April 4, 1954

Southland

IN THIS ISSUE

A House in 18 Days!

Lower California

MAGAZINE OF THE SUNDAY INDEPENDENT-PRESS-TELEGRAM, LONG BEACH, CAL.

Ann Blyth... she makes beautiful music. See Page 6.

SOUTHLAND'S Own Sunday NEWSPAPER

Independent = Press = Telegram

COMPLETE World-National LOCAL NEWS

Phone L. B. 70-5951—Classified No. 6-9071 LONG BEACH 12, CALIFORNIA, SUNDAY, APRIL 4, 1954 134 Pages VOL. II—NO. 33

Allies Urge U. N. End H-Bomb Race

French to Try Air Evacuation of Wounded

Fort Guns to Fall Silent in Dramatic Attempt on Monday

By LARRY ALLEN

HANOI, Indochina—(AP). The French clung grimly, without further retreat, to their battered Dien Bien Phu fortress Saturday night and announced a spectacular attempt would be made to evacuate their wounded by plane Monday.

Gen. Henri Navarre, commander of French Union forces in Indochina, said he planned to land mercy planes, marked with the Red Cross, in Dien Bien Phu's shell-pocked airfield about noon Monday while a plane load of neutral observers and newsmen of the International Press Corps watched the operation from the air.

The landing will be made, he said, after the Communist-led Vietminh forces have been advised by Col. Christian de Castries, the Dien Bien Phu commander, of the exact time of the operation.

French guns at the fortress 175 miles west of Hanoi will fall silent at the time, except at points where attacks are in active progress, and the sky will be swept clear of all other planes, Gen. Navarre said. He recalled that the Vietminh had failed to reply to his March 27 appeal for a cease-fire on mercy planes.

The neutral observers, he added, will assure that the Red Cross-marked planes carry no supplies into Dien Bien Phu—only medical corpsmen and crews.

The crucial battle for the dusty plain, ringed by hills, died down somewhat in its third day Saturday. Unconfirmed reports said the Vietminh commander, Gen. H. Nguyen Giap, had called for a fresh division from Hanoi's Red River delta area to reinforce his attack.

Authoritative French sources estimated the Vietminh had suffered around 7000 killed and 14,000 wounded—roughly half the besieging force—since Mar. 13 when Ho loosed his first all-out attack in an effort to win a decisive victory before the Geneva conference on Korea and Indochina that opens Apr. 26.

Hush Session Eyes Crisis in Indochina

WASHINGTON — (UP). Adm. Arthur W. Radford, chairman of the Joint Chiefs of Staff, reviewed the grave situation in war-torn Indochina Saturday in an extraordinary meeting with a bipartisan group of congressional leaders.

The two hour and 15-minute conference was held at the State Department with Secretary of State Dulles participating. Soon afterward Dulles met with French Ambassador Henri Bonnet who returned here from Paris Friday night.

Dulles and Bonnet, who would have the French government's latest views on the situation, "exchanged views on the Geneva Conference and Indochina," the statement said.

The unusual Saturday meetings underscored the grave concern American and French officials feel over the fate of the beleaguered French outpost of Dien Bien Phu, now under constant attack by the Communists.

Participants at the Radford briefing were close-lipped.

New Zoom for Uncle Sam's Air Arm

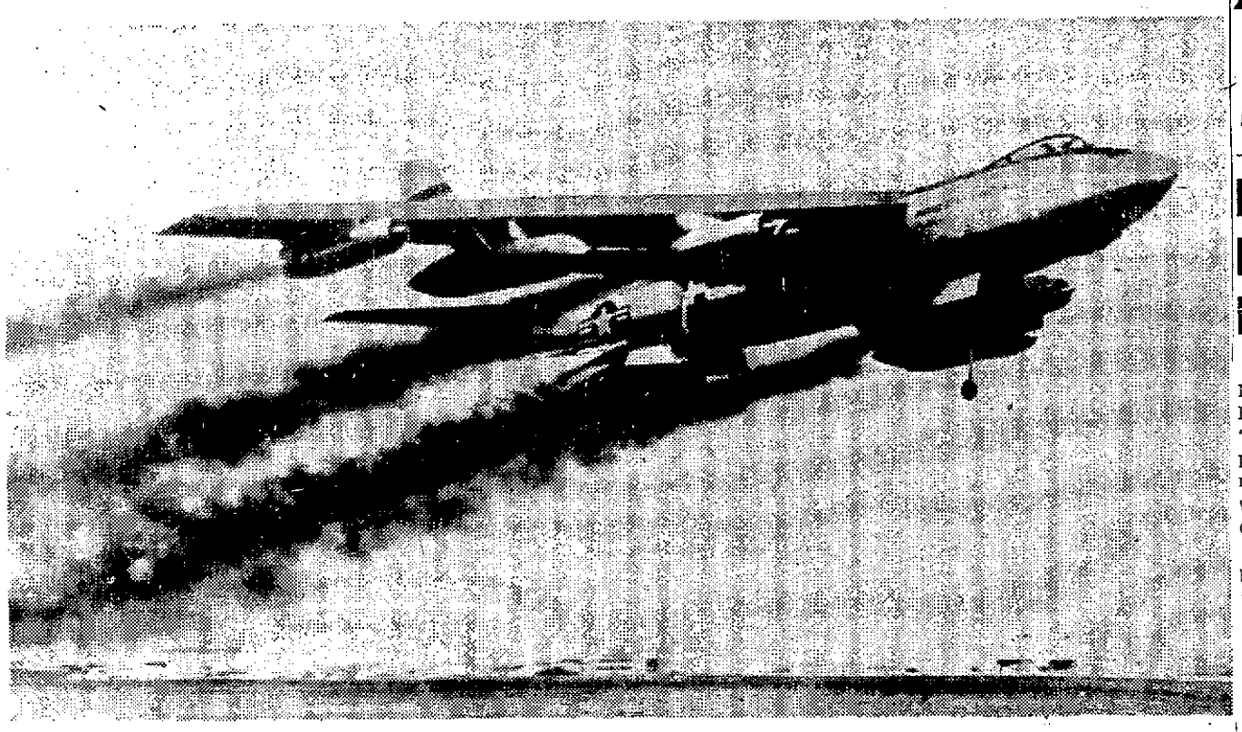

TRAILING A THICK cloud of black fumes, a 600-mile-an-hour Boeing B-47 Stratojet bomber takes off during a recent demonstration of its new auxiliary rocket power. Rockets enable the big craft to take off from shorter fields. At right is the deadly new Nike, guided missile capable of bringing down bombers as fast as the B-47.—(AP Wirephotos)

Guided Missile Nike Called 'Unbelievable'

By FRANK ELEAZER

WASHINGTON — (UP). Rep. F. Edward Hebert (D-La.) Saturday termed the guided missile Nike "the most unbelievably fantastic weapon" he ever saw.

He said that once it is launched at an enemy plane "there is no escape."

Hebert was among the House members who flew last week end to the Southwest for a demonstration of Nike and other new Army weapons. He wrote his eye-witness report of the demonstration for publication in the New Orleans States.

"In simple language Nike is able to be sent into the sky in search of an enemy aircraft," Hebert reported. "Shorn of the details, which obviously can't be given because of security reasons, Nike, with uncanny precision, is able to track down the enemy airplane, intercept it, explode and blast the airplane and its occupants into debris of thousands of small splinters. There is no escape."

Hebert said millions of Americans now must rely on Nike for assurance they will live through a possible enemy air attack.

He said Nike anti-aircraft batteries already have been authorized for 10 target areas, including Washington, and that eventually all major cities will be protected.

The Army has said the missile can seek out and destroy miles away an oncoming enemy bomber.

Hebert wrote of the Nike:

"It is approximately 20 feet in length and about one foot in diameter. It has a speed of approximately 1500 miles an hour when airborne, which is much faster than any airplane, even supersonic, built to date."

Hebert said Nike—named for the Greek goddess of victory—should have been named Kyon, after the Greek word for bloodhound.

"As the bloodhound on the ground, given the scent of the killer, drives forward with tenacious fury, never faltering or halting until his prey is trapped, so does Nike, dispatched from its launcher and guided by radar scent, never cease its quest of an enemy airplane until it has been intercepted and destroyed," he wrote.

18, COUNT 'EM White Rats Take Over His Garden

What would you do if you found 18 white rats rooting around in your flower garden?

Faced with this situation Saturday afternoon, Raymond D. Pickrell, 36 Santa Ana Ave., a retired oil man, called the animal shelter.

A shelter man came around and picked up half of the "critters." A neighborhood boy had taken the others home.

Pickrell admits he is at a loss to explain the sudden appearance of the white rats.

"I had cultivated that section of the garden just an hour before," he recalled. "They weren't there then."

Pickrell is concerned, too. "Supposing they were laboratory rats—maybe they have been injected with something, you know, like testing some germs," he said

And just after dusk Saturday, when Pickrell thought the rat problem had been solved, he received a telephone call. It seems the mother of the boy who had taken the rats home made him bring them back and put them in the yard.

Pickrell said he went out and looked for them.

"I couldn't find them," he said. "Guess I'll have to search again in the morning."

Driver Saves Elderly Man and Vanishes

RIVERA—A man crept on his hands and knees into a blazing dwelling here Saturday night, pulled a sleeping 82-year-old man to safety, then drove off without giving his name before fire fighters arrived, the Sheriff's officers reported.

Gene Buck, a service station operator near Miguel Hernandez' one-room home at 7014 Rosemead Blvd., said he discovered the fire and rushed to call authorities.

He returned in time to see the man, whose 1953 Cadillac was taking on gasoline at the station, emerge from the smoke-filled building dragging Hernandez.

The elderly victim was not seriously hurt, deputies said. His rescuer left the scene before the fire units arrived and put out the blaze.

Weather ---

Mostly sunny but some hazy weather today and Monday with some high cloudiness spreading inland from coast late night and early morning hours. Little change in temperature. High today near 70.

L.A.C. SAYS: New Political Look

Chances of candidates in California winning both party nominations in the primaries are greatly reduced this year compared with the past. This year for the first time the candidate's party will be shown below his name on the primary ballot. Many will file on both party tickets, as in the past, hoping to win in the primaries. But the party designation makes a big difference in their chances. This is shown in a carefully conducted survey made here during the past two weeks. It should be enlightening to candidates all over the state.

Under our primary system a candidate can file on both party tickets. If he gets the highest vote on both tickets he is virtually elected, because he is then the candidate of both parties in the final election. For many years in the past the voter had no way of knowing, from the ballot, whether he was voting for a Democrat or Republican. Result has been a high percentage of candidates winning in the primaries on both tickets.

To check on how the people would vote under the old

(Continued on Page A-12)

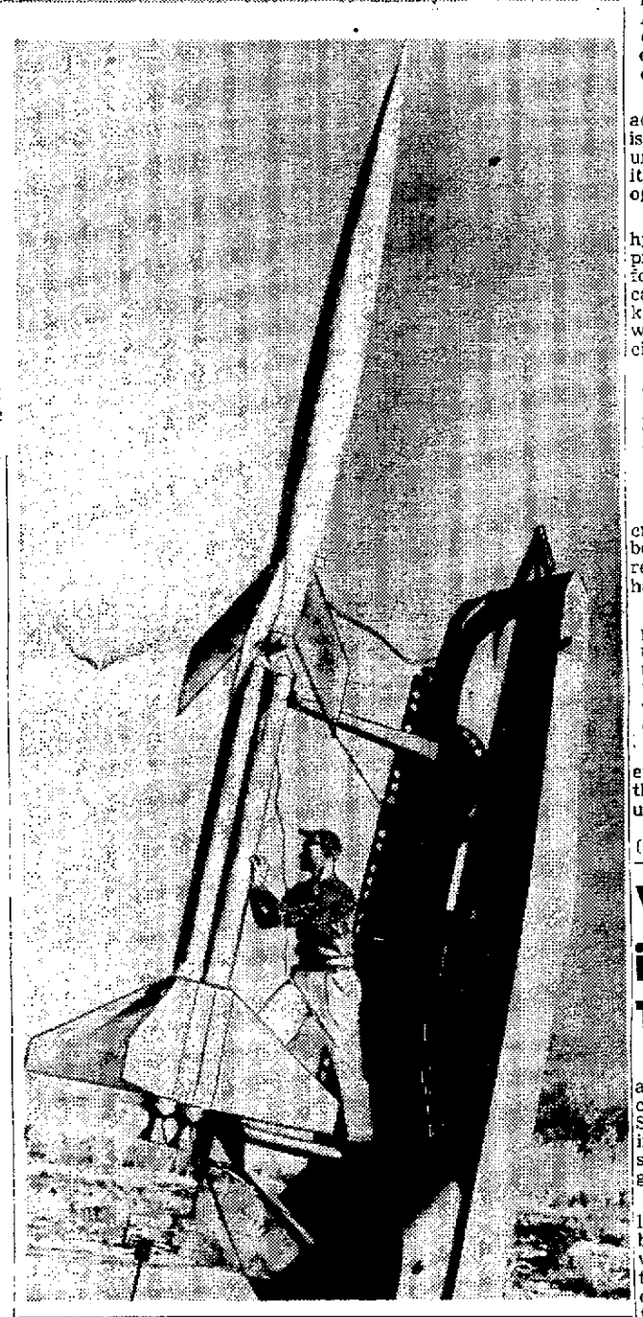

VFW War to Bar Commie Party Told at L.B. Ritual

The Veterans of Foreign Wars is swinging the full weight of its 1,250,000 members behind an all-out effort to get the Communist party outlawed in the United States, national VFW commander-in-chief Wayne E. Richards declared here Saturday night.

Richards served as installing officer at the fourth annual mass placement of post and auxiliary offices of the VFW Fourth District Council, in Municipal Auditorium.

"The VFW has worked since 1926 to outlaw the Communist party, but this time we feel that we have the best opportunity to get it done that we've ever had," the commander declared.

"People are more alert to communism now and we feel that it can be proved that the Communist party in this country is controlled by a foreign power."

The 43-year-old operator of a farm machinery business in Arkansas City, Kans., said that the VFW representatives in Washington will intensify their efforts this week to get a bill outlawing communism out of the House Judiciary Committee.

Richards also jabbed at the American Medical Assn.

He said that the VFW was instrumental in preventing Congress from continuing a cutback in Veterans Administration hospital bed space. The VFW managed to get more bed space, he added.

"We believe Congress will continue this trend unless a great deal of money is spent by such organizations as the American Medical Assn. to stop our program," Richards stated.

He said that the average number of patients in all VA hospitals is 105,000, out of 21,000,000 veterans who are eligible for government medical treatment and hospitalization.

"Some are trying to make the people believe that the veteran is getting a completely free ride," he said. "That's not true. Out of the 3,341,000 veterans with service-connected disabilities, 1,421,000 are not drawing compensation, although they are

(Continued on Page A-2, Col. 2)

WAYNE E. RICHARDS
Wars on Reds

Nixon Asserts Ike's Policy Deters China

DETROIT—(AP) Vice President Nixon said Saturday night the Eisenhower administration's "massive retaliation" military policy has "reduced to a minimum" the chance that Red China will send troops into the Indochinese war.

In an address to a testimonial banquet here for Sen. Ferguson (R-Mich), Nixon said:

1—"The American people can be completely confident that the problem (of internal security) is being handled by people who know their business and who will protect America from those who would destroy freedom, without endangering freedom in the process."

2—"We are convinced that the adoption of the Eisenhower (legislative) program will bring an unparalleled period of prosperity in peace time for the people of the United States."

3—"The very existence" of the hydrogen bomb "may in itself prove to be the greatest force for peace in world history," because the Soviets, Nixon said, know that for them to start a war might mean "national suicide."

In a speech that obviously had White House approval, Nixon said that critics of the "massive retaliation" military policy had assumed that "the only choice we have is between a big war or a little war."

Nixon said that what these critics "fail to understand is that because of the threat of massive retaliation action we may avoid having any war at all."

Already the existence of this policy has reduced to a minimum the chance that the Chinese Communists will resume their aggression or that they will move overtly into Indochina," Nixon said.

"Had this same policy been in effect at the time they entered the Korean War it is extremely unlikely that they would ever

(Continued on Page A-2, Col. 3)

Woman Dies in Car Crash, Two Injured

A Glendale woman was dead and her husband and baby in critical condition here late Saturday after their auto was involved in a collision with a stolen taxi driven by an immigrant Mexican farm laborer.

Torrance police said the collision culminated a violent spree by Corraleas Acosta, 25, during which he assaulted a cab driver, took the vehicle after running over the cabbie's foot, then later tried to steal a second car to flee the accident scene.

Dead in the crash at Pacific Coast Hwy. and Hawthorne Ave. in Walteria was Mrs. Patricia Von Delton, 21. Her husband and driver of the car struck by the taxi, Douglas Von Delton, 23, and their 17-month-old son, Kim, were in critical condition in Harbor General Hospital.

Piecing together the story, Torrance police said Acosta apparently got in a hassle with Cabbie Frank Griffith, 30, of 1706 McKay Ave., Redondo Beach.

The Mexican routed Griffith from his cab after a fierce struggle and drove off, rolling over Griffith's foot, south on Hawthorne.

After the accident in which the cab rammed into the side of the Von Delton auto, Acosta, with a badly injured arm, got out of the taxi and ran.

He was apprehended while allegedly trying to start a second car near by. Torrance police said they probably would file manslaughter and car theft charges, among others, against Acosta.

No Sign Yet of Drowned Hermosa Tot

HERMOSA BEACH — (AP). A 19-month-old boy believed drowned near his ocean front home Friday was still missing Saturday, despite an all-day vigil by county lifeguards.

While swimmers nearby took advantage of the sun, crewmen of a county rescue boat dragged for the body in and beyond the surf where Michael McDonald is assumed to have met death.

JUST ASK ME ---IT'S PAINT! NOT H-BOMB

Harry G. Nicholson, 69 W. Pleasant St., Saturday reported small particles of "white waxy" stuff fell out of the sky onto his lawn early in the afternoon.

"I thought it might be ash from that H-bomb," Nicholson explained.

But his wife had her own explanation.

"It's white paint," she said. "That's what it is."

Pray Against Hell-Bomb, Cries Graham

LONDON—(AP). Billy Graham, the American evangelist, stood under Lord Nelson's column Saturday and led thousands in Trafalgar Square in a prayer to save the world from the hydrogen bomb. He proposed that President Eisenhower and Queen Elizabeth II join in proclaiming a "World Day of Prayer."

It was Graham's first open air meeting since he came to Britain and started on March 1 a series of meetings that have drawn more than a half million persons to his indoor religious gatherings.

A crowd estimated at 50,000 filled the square Saturday. Graham asked those who promised to go to church today and pray for peace to put up their hands. An instantaneous field of fluttering hands was the response.

Graham moved right into his subject:

"This hydrogen bomb — this terror bomb—this hell-bomb as somebody has said, that could destroy civilization."

"All over the United States, throughout Great Britain, in India, South Africa, throughout Russia and the entire world men's hearts were quaking in fear as we look into the future. As one great British leader has said, our problems have got beyond us. I do not know myself but I know this, that the great problems facing the world at this hour are not the hydrogen bomb or the nitrogen bomb but human relations. What are we going to do with this tremendous power?

"History teaches us that man has never been able to bring about world peace. The only program for peace that has any chance of working is the peace of Jesus Christ. His book has the answer to the problems we are facing at this hour."

Turkish Plane Explodes in Air; 26 Killed

ISTANBUL, Turkey—(AP). A Turkish State Airways plane exploded in the air near Adana Saturday, killing 26 persons aboard.

The accident occurred at 1500 feet shortly after the plane had taken off from Adana for Istanbul. Reports here said that among the 21 passengers—all Turkish—were Prof. Remzi Oguzarik, leader of the Peasants' Party, and Istanbul Deputy Salamon Adatto. The crew numbered five — including two stewardesses.

Air line officials said the pilot was attempting to return to the Adana airport with one engine afire when the plane blew up. Adana is the site of one of Turkey's major jet air fields. It is located in southeastern Turkey.

Secret Talks Due to Start by Midweek

UNITED NATIONS, N. Y. —(UP). The U. S., Britain and France asked the United Nations Saturday to set up secret negotiations to bring a halt to the hydrogen bomb race between the United States and Russia.

The three nations asked the U. N. disarmament commission to get the secret talks under way quickly. Dr. Tingfu F. Tsiang, of Nationalist China, chairman of the commission, said the group probably would assemble by the middle of next week.

Such a meeting will get U. N. disarmament talks going again for the first time in two years.

The move by the big western powers came as the world grew increasingly apprehensive over the almost unbelievable power of the hydrogen bomb as disclosed by U. S. tests in the Pacific.

The proposal was made a bare 48 hours before Britain's Prime Minister Winston Churchill must go before Parliament to face a full-dress inquiry on the H-bomb. It followed the Labor Party demands for a Big Three meeting with Russia on disarmament.

British sources in London saw the request as a move to aid Churchill, sorely pressed by Labor Party efforts to capitalize on his nation's H-bomb jitters.

British U. N. delegate Sir Pierson Dixon told Soviet Delegate Andrei Y. Vishinsky of the atomic proposal Saturday morning, and it was understood he welcomed the move.

The action was taken in line with a General Assembly resolution passed last November calling for secret talks by the big atomic powers — probably the U. S., Russia, Britain, France, and Canada.

The unheralded request for a meeting was sent to Tsiang in three identical notes signed by American Ambassador Henry Cabot Lodge Jr., French Delegate Henri Hoppenot and Dixon.

Each note said merely:

"I have the honor to request that an early meeting of the disarmament commission may be called in order that the commission should pursue its tasks in accordance with resolution 715 passed at the eighth session of the General Assembly."

The Assembly resolution suggested that the disarmament commission set up a subcommittee of the major atomic powers to conduct negotiations in secret. It was expected the commission would adopt the suggestion without great delay.

The resolution of last November specified that the disarmament group should report to the Assembly and the Security Council on any solutions reached not later than next September 1.

It was shortly after passage of that resolution that President Eisenhower put forward a plan for a world bank of atomic energy to be devoted to medical, agricultural, power and other peaceful uses.

It appeared likely that the Eisenhower plan would figure at some stage in the proposed secret talks.

WHERE TO FIND IT

Amusements	A-22
Beach Combing	B-1
Bridge	D-7
Classified	C Section
Editorials	A-12
Military	A-21
Obituaries	B-2
Radio-TV	C-14
Real Estate	B-8-12
School Menus	D-6
Sports	B-3-7
Waterfront	A-3
Women's News	D Section

VOLUME NO. 3 READY

Coupon for Encyclopedia Offered in Today's Paper

Volume No. 3 of the American International Encyclopedia will become available to readers of the Independent, Press-Telegram Monday morning.

Clipping the coupon on page A-23 of this edition, a reader may obtain the volume by presenting the coupon and 89 cents at a special office on the first floor of the Independent, Press-Telegram Building, Sixth and Pine.

From time to time coupons will appear offering the readers the opportunity to buy other volumes. There are 16 volumes in the complete set.

All available copies of both No. 1 and No. 2 were sold out within a few hours. However, more are on order and the readers will be advised when they may call to obtain them. They must retain the coupons until they can make the purchases.

If the reader is unable to call at the office he may send in the coupon and $1.15 to get the volume. The additional cost is for handling and mailing charges.

LAKEWOOD MAY CO.

brighten your home for easter
at big savings

MAY CO.'S SPRING... *Sale* OF LAMPS AND MIRRORS

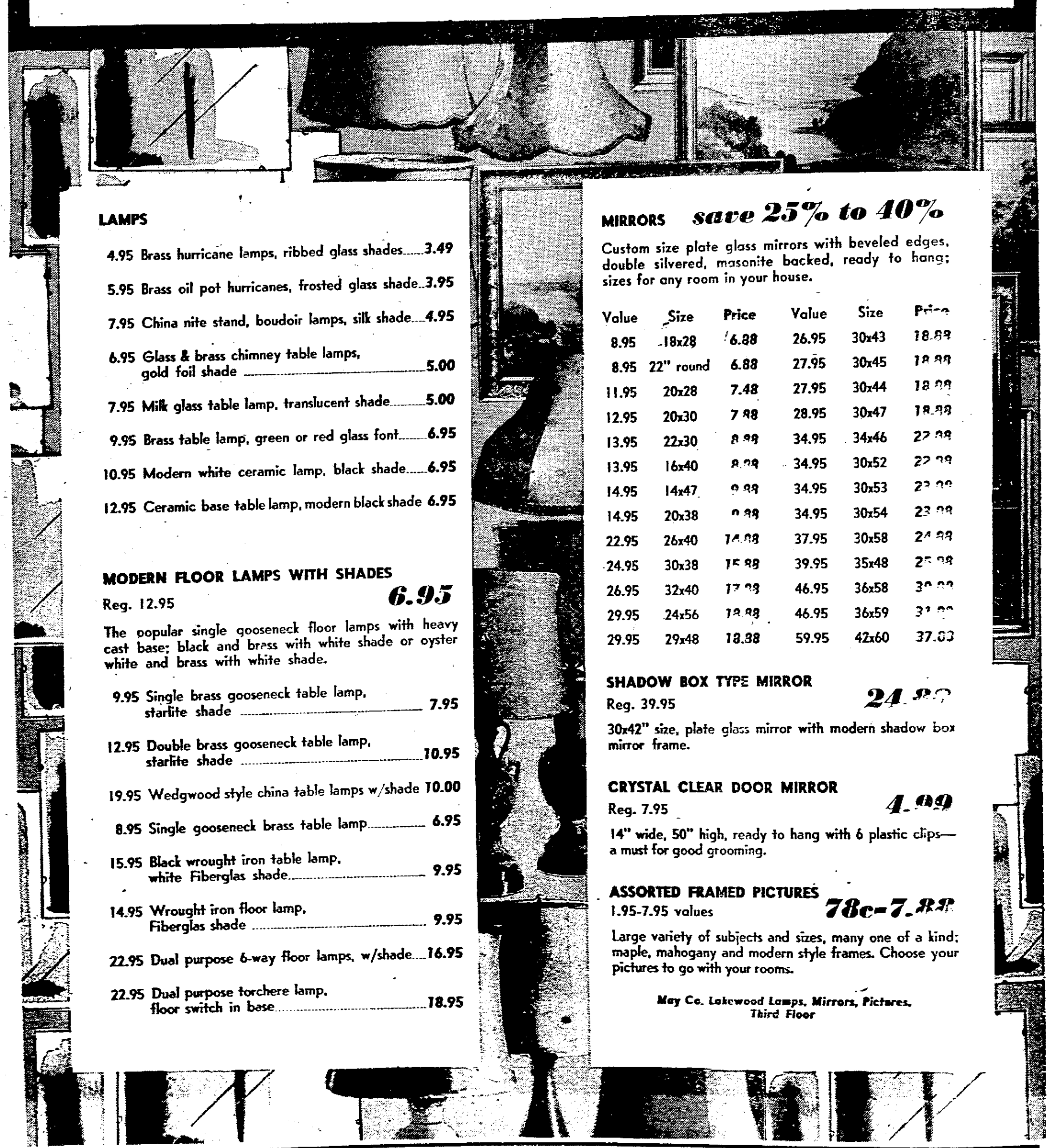

LAMPS

4.95 Brass hurricane lamps, ribbed glass shades.....3.49

5.95 Brass oil pot hurricanes, frosted glass shade..3.95

7.95 China nite stand, boudoir lamps, silk shade....4.95

6.95 Glass & brass chimney table lamps, gold foil shade 5.00

7.95 Milk glass table lamp, translucent shade.....5.00

9.95 Brass table lamp, green or red glass font.....6.95

10.95 Modern white ceramic lamp, black shade.....6.95

12.95 Ceramic base table lamp, modern black shade 6.95

MODERN FLOOR LAMPS WITH SHADES

Reg. 12.95 **6.95**

The popular single gooseneck floor lamps with heavy cast base; black and brass with white shade or oyster white and brass with white shade.

9.95 Single brass gooseneck table lamp, starlite shade 7.95

12.95 Double brass gooseneck table lamp, starlite shade 10.95

19.95 Wedgwood style china table lamps w/shade 10.00

8.95 Single gooseneck brass table lamp..... 6.95

15.95 Black wrought iron table lamp, white Fiberglas shade..... 9.95

14.95 Wrought iron floor lamp, Fiberglas shade 9.95

22.95 Dual purpose 6-way floor lamps, w/shade....16.95

22.95 Dual purpose torchere lamp, floor switch in base.....18.95

MIRRORS *save 25% to 40%*

Custom size plate glass mirrors with beveled edges, double silvered, masonite backed, ready to hang; sizes for any room in your house.

Value	Size	Price	Value	Size	Price
8.95	18x28	6.88	26.95	30x43	18.88
8.95	22" round	6.88	27.95	30x45	18.88
11.95	20x28	7.48	27.95	30x44	18.88
12.95	20x30	7.88	28.95	30x47	18.88
13.95	22x30	8.88	34.95	34x46	22.88
13.95	16x40	8.88	34.95	30x52	22.88
14.95	14x47	9.88	34.95	30x53	22.88
14.95	20x38	9.88	34.95	30x54	23.88
22.95	26x40	14.88	37.95	30x58	24.88
24.95	30x38	15.88	39.95	35x48	25.88
26.95	32x40	17.88	46.95	36x58	30.88
29.95	24x56	18.88	46.95	36x59	31.88
29.95	29x48	18.88	59.95	42x60	37.88

SHADOW BOX TYPE MIRROR

Reg. 39.95 **24.88**

30x42" size, plate glass mirror with modern shadow box mirror frame.

CRYSTAL CLEAR DOOR MIRROR

Reg. 7.95 **4.99**

14" wide, 50" high, ready to hang with 6 plastic clips—a must for good grooming.

ASSORTED FRAMED PICTURES

1.95-7.95 values **78c-7.88**

Large variety of subjects and sizes, many one of a kind; maple, mahogany and modern style frames. Choose your pictures to go with your rooms.

May Co. Lakewood Lamps, Mirrors, Pictures, Third Floor

MAY CO. LAKEWOOD, 5100 Lakewood Blvd. Hours 9:30 A.M. to 5:30 P.M. (Mondays and Fridays 12:30 to 9:30) For Phone Orders and Service Call Long Beach 39-2411, ME. 3-0111

Senators Will Quiz McCarthy 'Referee'

WASHINGTON — (UP). Sen. Karl E. Mundt (R-S.D.) changed his mind under Democratic pressure Saturday and decided Senate investigators should ask Counsel Samuel P. Sears again about his past stand on Sen. Joseph R. McCarthy.

As temporary chairman, Mundt said he would call a meeting of the Senate Permanent Investigating Subcommittee Monday so senators could ask some pointed questions of Sears, Boston lawyer, whom they unanimously hired last Thursday as impartial counsel to investigate McCarthy's feud with the Army.

Mundt had said earlier he did not plan a subcommittee meeting when Sears reports for work Monday. He had said Sears would remain as counsel unless there is "solid" new evidence that he is pro-McCarthy.

But Democrats were disturbed because Sears told them—and later repeated to a press conference—that he had never taken a stand on McCarthy. And Boston newspaper files promptly yielded reports that he had offered to raise re-election funds for McCarthy in 1952 and had said the Wisconsin Republican was doing a great job.

After talking with Democratic members of the subcommittee, Mundt told newsmen Saturday:

"When Sears arrives, I will call the members together and discuss with him this information that has come out in the press, of which we knew nothing at the time."

Mundt said the meeting would be held Monday unless Sen. Everett M. Dirksen (R-Ill) asks that it be postponed until Tuesday. Dirksen was not expected to return to Washington until late Monday.

Mundt said the meeting will be held "so we know the extent and degree of any past statements that might have an impact on his (Sears') present assignment, and to reassure ourselves that there are no statements in the background indicating any conclusions or points of view on the factors involved in the present controversy."

Democrats apparently were not so much disturbed about what Sears might have said about McCarthy as the fact that he did not tell them about it when asked.

Mundt said that he did not question Sears about whether he had taken a stand on McCarthy when Sears met with the subcommittee last Thursday before his appointment. He said he assumed that Sens. John L. McClellan (D.-Ark.) and Henry M. Jackson (D.-Wash.) had asked him that and received satisfactory answers.

The Democrats reported that they had, in fact, asked Sears such a question and that he replied in the negative.

Mundt said part of the confusion might arise from the fact that Sears was asked a double question at the news conference Thursday when his appointment was announced.

The question, by May Craig of Maine newspapers, was whether Sears had ever taken a stand on "McCarthy or McCarthyism."

Sears replied that he had not —publicly or privately.

"If the question had been split up — if he had been asked whether he had taken a stand on McCarthy — obviously, he was," Mundt said. "I don't see anything in the record (of Sears) on McCarthyism—I don't know exactly what it is."

VFW Ritual in L.B. Hears Anti-Red Vow

(Continued From Page A-1.)

entitled to it. And 40 per cent of the rest only draw $15.75 per month."

He said he had not been contacted regarding the proposed $10,000,000 project to replace temporary buildings at Long Beach Veterans Administration Hospital with permanent structures, but expressed interest in the plan.

Richards installed 400 officers from 35 posts at the mammoth ceremony Saturday night. Nearly 400 officers of 30 VFW auxiliaries were placed by Mary McFall, of Hawthorne, Department of California senior vice president.

Post commanders and auxiliary presidents installed from this area were: Long Beach — Post 279, Ellsworth Cooke, Minnie Norman; Post 1392, Louie J. Hougardy, Hazel Miller; Post 1746, Kenneth B. Peterson, Edna G. Skeith; Post 3344, James H. Ruffin, Beulah Perry; Lakewood — Post 8615, Fredrich Stetson, Helen Sullivan; Bellflower—Post 1387, Corden B. Searle; Los Altos—Post 7733, Dean C. Evans, Rosemary Newton; South Gate —Post 1732, Arthur V. Gould, Josephine Kelly; Wilmington — Post 2967, Dale J. Hogue, Jerry Bertschinger; Redondo Beach—Post 3255, Joseph O'Brien; Gardena—Post 1961, Seicho Sugino; Post 3261, Robert I. Johnson; Downey — Post 3322, Henry J. Brown, Mae Brown; Post 3866, Frank Morgan, Margaret Morgan; Lynwood—Post 3902, Barney Schnollnick, Gila Caley; Paramount — Post 3916, Floyd N. Hayden, Dorothy Guilbert; Norwalk—Post 5172, Charles D. Lee, Luella Wisrock; Post 7138, Frederick W. Palmer Jr., Anola Palmer.

HUMILITY

LAUSANNE, Switzerland—(U.P.). Tenzing Norkay, the Sherpa guide who climbed the world's highest mountain, is coming to Switzerland soon to take a three-week course in mountain climbing, it was revealed Saturday.

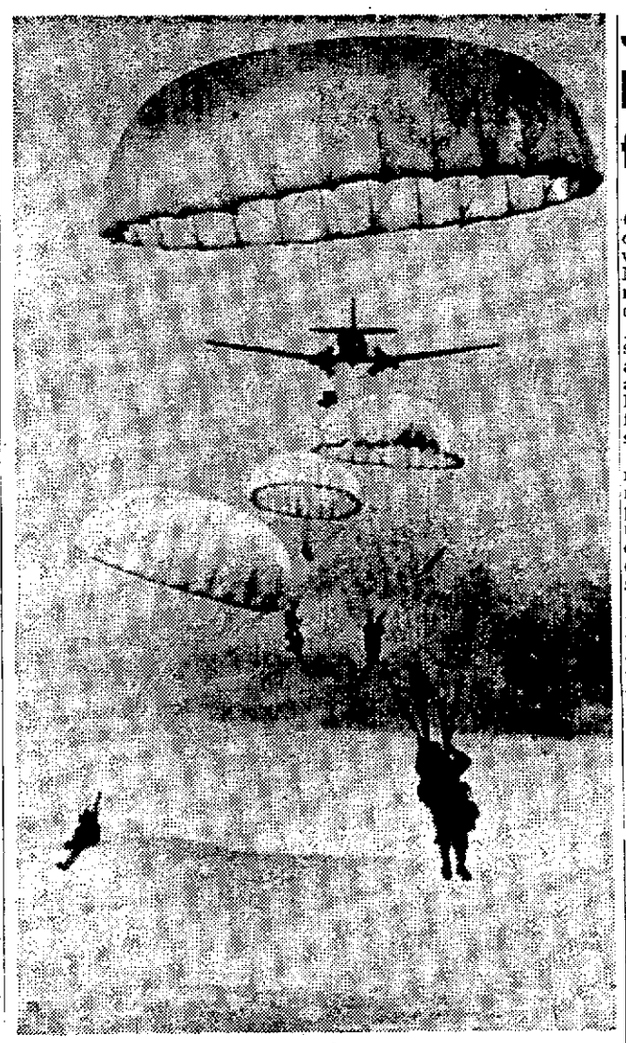

LEAP INTO THE INFERNO

More French paratroopers dropped into the flaming battle for Dien Bien Phu in Indochina Saturday in answer to a desperate call for reinforcements. Picture shows another recent paratroop drop aiding the long-beleaguered fortress.—(UP Telephoto)

Nixon Asserts Ike's Policy Deters China in Indochina

(Continued From Page A-1.)

have embarked upon aggression there."

Beyond the political objectives, the Nixon speech was regarded in some quarters as a partial preview of what Eisenhower is expecting to say in a nationally broadcast talk Monday night aimed at quieting fears of the American people on international and domestic situations.

Nixon said that recent Pacific "experiments with the hydrogen bomb have understandably increased the fear of war throughout the world.

"But while the devastation that would result in the event that war came would be almost beyond human comprehension, we should bear in mind that the very existence of this new weapon may in itself prove to be the greatest force for peace in world history," he continued.

"A potential aggressor does not move unless he believes he can win — that he will gain more by his aggression than he will lose."

Nixon asserted that recently there had been "a lot of nonsense spoken and written on the problem of internal security in the United States."

Joe's Filmed Reply Ready for Murrow

BOSTON—(AP). Sen. McCarthy (R-Wis) said Saturday he has completed a filmed reply to television commentator Edward R. Murrow for showing on Murrow's CBS-TV show next Tuesday night.

McCarthy said the film would show "that Murrow is (1) a liar, and (2) has been of great assistance to the Communist cause." He added he would make the film available to any television station that wants to show it.

The senator's comment was made in the course of a brief news conference at Logan airport as he arrived to speak Saturday night at a closed meeting of the Beacon Society, composed of Boston business and professional men.

The film the senator referred to is his reply to a telecast a few weeks ago in which Murrow was critical of McCarthy and his methods of investigating alleged Communist infiltration.

"It was not possible to give the complete picture of Murrow in 25 minutes," McCarthy said.

Globetrotter Cage Star Hurt

PINE BLUFF, Ark.—(AP). Julius Kellogg, Harlem Globetrotter and ex-Manhattan College cage star, is in a critical condition at a hospital here from injuries suffered in a car wreck in which three other Negro professional basketball players were hurt.

Kellogg, a member of the 1951 Manhattan team, provided a tip that paved the way for a nationwide investigation of gambling in college basketball circles.

He suffered a possible broken neck, his physician said, and has been in a coma since Friday night when the car in which he was riding overturned about 16 miles north of here.

CURSE PUT ON LOST UMBRELLA

RIO DE JANEIRO, Brazil—(AP). A bus passenger in Minas Cerais state has advertised that his lost umbrella is "bewitched" and is apt to cause a serious accident to the person using it, the newspaper O'Globo reported Saturday.

"A magic curse has been applied to this umbrella by famous Italian magicians," the advertisement said.

O'Globo said four umbrellas have been returned as a result of the advertisement, but the bewitched one was not among them.

'NOAH'S ARK' FLYING TO AID KOREA

SAN FRANCISCO—(AP) There's a reason why a Transocean Air Lines DC-4 will fly to Pusan, Korea, at 4000 feet instead of the normal 8000 Monday—so syrup feeders will keep operating for the 200,000 bees on board.

Two milkers will go along—to attend 60 pregnant nanny goats. The goats, 80 in all, will be in special crates strong enough to prevent them from butting their way through the fuselage.

Also on board will be 500 rabbits.

The cargo is being sent to Korean orphanages by Church World Service.

Screen Writer Dies

HOLLYWOOD — (U.P.). Ernest Vajda, screen writer and playwright, died Saturday after a heart attack at the Motion Picture Country Hospital in Woodland Hills. He was 67.

Fast Life by PETRONIUS JR.

THE PAST WEEK gave Long Beach a perfect reason why extreme care must be taken in developing offshore oil pools.

The example was the bursting of an oil pipeline under the ground in the harbor area.

CRUDE OIL spouted high in the air for a long time and spread over a wide area of streets and other property.

Had such a pipeline broken on an island in front of the city or a line leading from an island to shore or a barge, the entire beach would be oil soaked.

WE ARE ASSURED such things just couldn't happen under present scientific methods.

But they do happen and, in our opinion, will happen as long as there are oil wells.

IT IS THE REASON why development of oil in front of our beaches must be well planned by competent experts before any action is taken.

The frantic efforts to get control of oil money by the City Council, in the recent special election, is evidence of why we should go slowly.

THE OIL IS NOT getting away from where it is stored, deep under the ocean.

Barbara Mum on Gary's Pin

SAN CARLOS — (AP). Barbara Stanislaus, who is 21, blue-eyed and blond, acknowledged Saturday that she was wearing the fraternity pin of Gary Crosby, who is 22 and the eldest son of crooner Bing Crosby.

But she denied they were engaged and remarked, "You'd better ask him" when told that wearing a man's fraternity pin usually means an engagement.

McCarthy Is Topic of Special Series

Sen. Joseph R. McCarthy is one of the most discussed men of our time. Mostly, people discuss him in questions.

Does he want to be President? What are his motives? Is his a sincere hunt for Communists in government and in the Army? Are left-wing influences succeeding in confusing the picture of Red infiltration?

Are attempts to challenge him based in part on fears of further disclosures? Are innocent being smeared in the search for the guilty?

There are few people without an opinion, and this raises still another question. What is there in McCarthy and his methods that appeals to some but repels others?

Monday, the Press-Telegram will begin a 10-part series of articles which will bring into perspective McCarthy, his aids, his operations, his results, his future.

Two of the articles will be made up entirely of a question and answer interview with the Senator.

The top reporters of Associated Press have worked many weeks preparing this series of stories about McCarthy. It starts Monday in the Press-Telegram.

Sun, Moon, Tides

TODAY

Sunrise: 5:37 a. m. Sunset: 6:15 p. m. Moonrise: 6:03 a. m. Moonset: 8:12 p. m.

Tides: High 9:47 a. m., 4.5 ft.; 8:33 p. m., 6.2 ft. Low 3:37 a. m., +1.2 ft.; 3:32 p. m., 0.6 ft.

MONDAY

Sunrise: 5:36 a. m. Sunset: 6:16 p. m. Moonrise: 9:25 p. m.

Tides: High 10:42 a. m., 4 ft.; 10:13 p. m., 6.1 ft. Low 4:28 a. m., +1.2 ft.; 3:58 p. m., 1.1 ft.

INDEPENDENT
PRESS-TELEGRAM

Published Sunday only at Sixth St. and Pine Ave., Long Beach, Calif.

Entered as second class matter at Post Office at Long Beach, Calif.

	Per Month	Per Year
Carrier delivery	60 cents	$7.20
By mail	60 cents	$7.20

Springtime is Carpet Time!

And Carpet Time means **Frank Bros. floor coverings** for stay-at-home fun and rich family living—homes tuned for easy upkeep.

You can truly enjoy your wonderfully transformed surroundings, too, by knowing that your carpet is made by the world's most experienced mills—installed by a dealer established for 23 years to assure you of **lasting quality and enduring style.** Drop in and see the new Spring styles with a complete selection of weaves, materials and colors at prices which range upward **from 4.95 a square yard.**

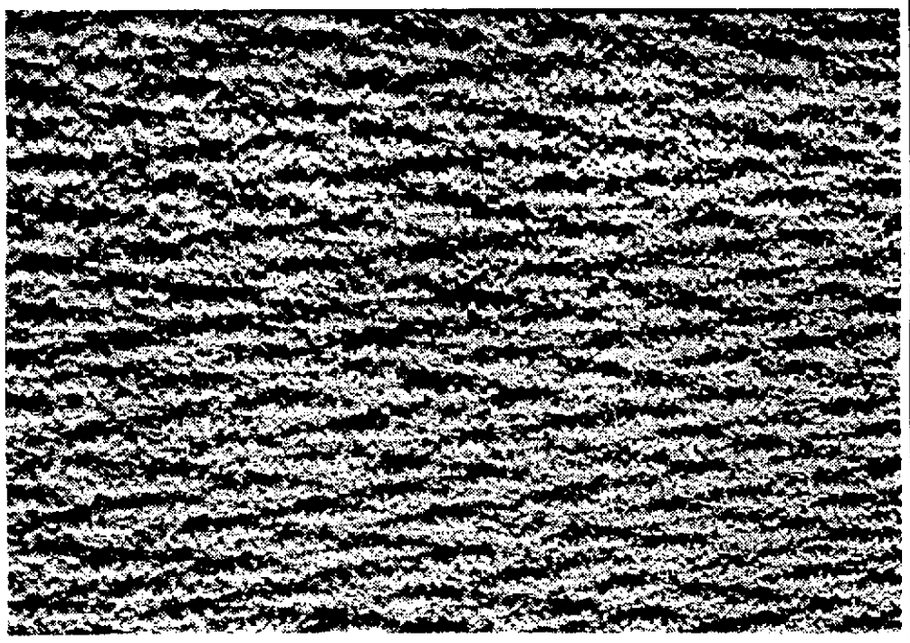

Whether you prefer wool broadlooms or the popular new cottons . . . Bigelow gives you both in a wide choice of textures, weaves, and colors. All have Bigelow's exclusive lock-tuft construction for perfect seaming and longer wear.

Illustrated above is Cordripple, a handsome and practical random loop that hides dusty footprints and gives years of durable service, priced at only **6.95 a square yard**

Only Bigelow gives you name quality cotton carpeting at such low cost. Rexmere is a new loop textured broadloom—easy to clean, washable and durable—ideal for Southern California casual living, it is priced at only **4.95 a square yard**

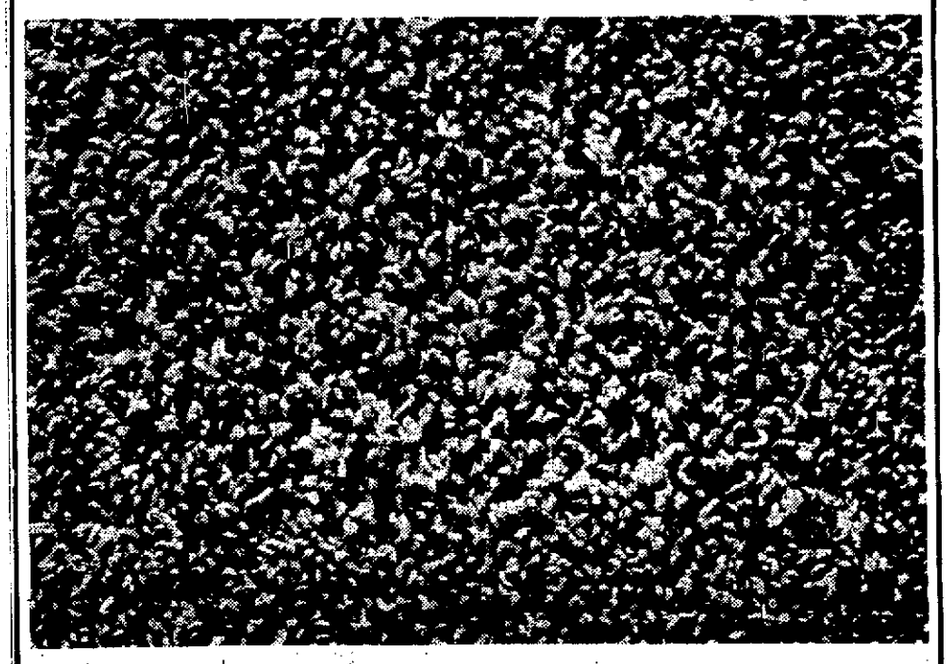

CONVENIENT TERMS

Frank Bros.

2400 American Avenue, Long Beach—Open Monday and Friday evenings until 9

We've sold over 100,000 pairs at $10.95 and $12.95

SALE LIMITED TIME ONLY!

WONDER WALK SHOES

9.90

Air-cushioned insole eliminates every jar and jolt of walking

"Most comfortable thing since bare feet!" That's what they tell us about these shoes! And no wonder—their comfort is built in for keeps! They give you honest-to-goodness "bedroom slipper" ease PLUS the gentle kind of support you want for day-long walking. They're so wonderful, you'll hate to take them off! See for yourself —NOW—while they're still $9.90.

Bond's

Lakewood Center

5224 LAKEWOOD BLVD.

OPEN MONDAY and FRIDAY, 12:30 'TIL 9:30

DOWNTOWN LOS ANGELES 640 S. Broadway
CRENSHAW CENTER 4109 Crenshaw Blvd.
EAST LOS ANGELES 4800 Whittier Blvd.
GLENDALE 227 N. Brand Ave.
HUNTINGTON PARK 6421 Pacific Blvd.
HOLLYWOOD 6363 Hollywood Blvd.

SEE GEORGE PUTNAM AND WEAR THE NEWS MONDAY THROUGH FRIDAY 6:45 and 11 P. M. — KTTV, CHANNEL 11

Top Politicos Play Godfathers for 'Birth' of Lakewood City

Brown Praises Setup; Hosmer Speaks for Ike

By BUD LEMBKE

Many of California's leading political and civic figures helped send the state's newest and 16th largest city down the ways with a flood of oratorical greetings and best wishes at a luncheon Saturday in Lakewood Country Club celebrating the incorporation of the City of Lakewood.

Among the 350 present were State Atty. Gen. Edmund G. (Pat) Brown, Lt. Gov. Harold Powers, State Assembly Speaker James W. Silliman, and Congressman Craig Hosmer.

Brown and several other speakers emphasized that the new city's proposal to contract for all services with the county, known as the "Lakewood Plan," has attracted widespread interest because of its possibilities.

Referring to the plan, the attorney general declared:

"This is a beacon on a pathway that may be followed in California. You contract with the county for basic services and at the same time, you maintain your identity and your own control. To me, the plan makes sense, especially in the so-called 'fringe areas'."

Hosmer announced that he brought greetings to the new city from President Eisenhower, Vice President Richard Nixon and Senate Majority Leader William Knowland.

"Ike said to tell you that you have done a fine job in building a new community. He instructed me to tell you to make it the best community in the nation," Hosmer declared.

PLEDGES POSTAL AID

The congressman said he has conferred with Postmaster General Arthur Summerfield regarding the establishment of a City of Lakewood post office, separate from the Long Beach postal district in which it is now located.

"The postmaster general said there will be no change until its necessity is shown," said Hosmer. "I will work closely with your council to obtain a separate post office."

Assemblyman Willis Bradley disclosed at the luncheon that the Legislature, at its special session just ended, allocated $495,000 for capital improvements in cities incorporating between Mar. 1 and Apr. 21 of this year. He said he believes Lakewood will be the only city qualifying for this money from the state's socalled "Christmas Tree Fund" for municipalities.

Of the total amount, $410,000 will be available only on a 50-50 matching basis by the city, Bradley said.

He also pointed out that both the State Senate and Assembly passed a validation act, enabling the new city to levy a 1954-55 tax, and a resolution congratulating Lakewood upon its incorporation.

For the most part, the luncheon was dominated by a spirit of harmony and determination to forget the differences that prevailed during Lakewood's incorporation and annexation battles.

Assemblyman Silliman, who is running against Powers for lieutenant governor, urged that the new councilmen and residents "forget all the bitterness of the campaign."

UNITY URGED

"I understand that incorporation passed by a majority of 3 to 2," declared Silliman. "Bring in the people who fought you. The manner of the administration is going to determine if you get the co-operation of the people.

"If you forget the bitterness, you'll be the big end of the horn in Los Angeles County."

Long Beach Mayor Lyman B. Sutter, in a short talk, congratulated Lakewood's councilmen upon their election and promised that "the City of Long Beach will be there to help work with you in any way we can."

But there were reminders, in the midst of the plaudits and good will expressions at the luncheon, that the decision of incorporation or annexation to Long Beach is still to be made in South Lakewood.

Referring to that area, Louis Boyar, president of Lakewood Park Corp., declared:

"Close by, kept from joining you by an old archaic law, are many people in the same homes, with the same energy and drive. They want to join you in making this the finest city in the land. They will call on you soon to help them. Don't forget them."

Lt. Gov. Powers declared that Lakewood is looked upon as "the most energetic, enthusiastic and progressive city in California." He promised the co-operation of his office in working with the new municipality.

Although the city's council will not take office for a couple more weeks, when incorporation is officially completed, the five men ranging in age from 31 to 49 who will operate the city received certificates of office at the fete. They are: Angelo Iacoboni, Gene Nebeker, William Burns, George Nye Jr. and Bob Baker.

Singled out by master of ceremonies Dr. Philip Neff for their roles in formation of the city were: Don Rochlen, Guy Halferty, Lee Hollopeter, John Todd and Jack Croul.

Short talks were given by County Sheriff Eugene Biscailuz, County Fire Chief Keith Klinger, County Health Officer Dr. Roy Gilbert, television and radio comic Jim Hawthorne, radio commentator Bob Garred, Lakewood News Times publisher Ken Lovgren, Herald-American publisher C. S. Smith, County Counsel Harold Kennedy, Judge Roberta Butzbach, Peter Nitrini, Assemblyman Herbert Klocksiem and Supervisor Burton Chace.

The invocation and benediction were given by Rev. Alfred O. Storvick, pastor of St. Timothy's Lutheran Church.

CONGRESSMAN Craig Hosmer (left) and County Sheriff Eugene Biscailuz (right) explain some of the "facts of life" they have learned in politics to George Nye Jr., City of Lakewood councilman-elect, at a luncheon Saturday celebrating the new city's incorporation.—(Staff Photos)

LISTENING at the luncheon fete to programs which the City of Lakewood hopes to work out with state's co-operation are (seated) Lt. Gov. Harold J. Powers (left) and Atty. Gen. Edmund G. (Pat) Brown. Councilmen-elect Eugene Nebeker (standing left), and Angelo Iacoboni explain municipal plans.

WITH HIS TURN coming as soon as Lakewood's council is officially formed, Councilman-elect Bob Baker enjoys the meal at the incorporation celebration and lets the distinguished guests carry the oratorical ball.

4350 Chick-Hearted!

AINSWORTH, Neb.—(AP) As a promotional stunt, Rogers Grain and Feed Co. offered to give 10 baby chicks to anyone who came in its store Saturday. The firm ran out of chicks after giving away 43,500.

Kuchel Honored as Outstanding '54 SC Alumnus

LOS ANGELES — (U.P.) Sen. Thomas H. Kuchel (R-Calif) Saturday was honored as the most outstanding University of Southern California alumnus of the year.

Kuchel was presented the Asa V. Call Achievement Trophy by Lewis K. Gough, former national commander of the American Legion, who won the award last year.

The presentation was made during Alumni Day activities on the SC campus. Kuchel was graduated from SC with his bachelor's degree in 1932 and from the SC School of Law in 1935. Kuchel, a native of Anaheim, was cited as the alumnus "who by reason of his achievements has brought the greatest honor to the university."

Visits Jailed Mate, Held for Fraud Quiz

GALVESTON, Tex. — (U.P.) A woman who visited her jailed husband Saturday was arrested in turn and will be extradited to Minnesota to face charges of taking payroll checks.

Mrs. Jeannette Sue Huddle, 19, was nabbed when she arrived to visit Curtis Ray Huddle, 26, in jail on charges of assault to murder. He, too, is charged in Minnesota, but will be held here until the assault trial is over.

Ship Arrivals, Departures

(Compiled by the Marine Exchange)

ACTIVE VESSELS IN PORT SATURDAY

Vessel	Berth	Operator	Due to Sail	For
Ann M	LB-1	Isbrandtsen	Apr. 3	San Fran.
Asoharu Maru	51	Shinnihon	Apr. 4	New York
Brooklyn Heights	LB-1	Isbrandtsen	Apr. 3	Balboa
Buckeye State	LB-7	States Marine	Apr. 3	Yokohama
Coastal Adventurer	53	Grace	Apr. 3	San Fran.
Fresno Star	232-D	Blue Star	Indef.	Curacao
Free State Mariner	LB-5	Pac. Far East	Apr. 6	San Fran.
Hurworth	58	Naess Meijlendler	Apr. 3	Yokohama
Keystoner	169	W. H. Wickersham Co.	Apr. 4	Houston
Keystone State	LB-8	States Marine	Apr. 4	Liverpool
Lompoc	150	Union Oil	Apr. 4	Ventura
Loch Garth	188	Royal Mail	Apr. 6	Antwerp
Marine Leopard	230-B	Luckenbach	Apr. 5	Brooklyn
Mary Olson	LB-31	Oliver J. Olson Co.	Apr. 4	Reedsport
Mizukawa Maru	LB-5	Kawasaki Kerr	Apr. 6	Luanda
Margarella	230-D	Pac. Aust. Direct	Apr. 3	Sydney
North Beacon	LB-30	Coastwise	Apr. 6	Portland
Popi	90	Triton S/S Co.	Apr. 7	Yawata
Pisanger	LB-4	Interocean	Apr. 8	Le Havre
Svosset	238	General Pet. Corp.	Apr. 3	Portland
Wideawake	LB-9	States Marine	Apr. 4	San Fran.

VESSELS DUE TO ARRIVE SATURDAY

Vessel	Berth	From	Operator	Due to Sail
Coos Bay, 200		Coos Bay	Irwin Lyons Lbr. Co.	Apr. 5
Joe Chandler Harris, 200		Vancouver	Coastwise	Apr. 5
Portland, 60		San Diego	Johnson	Apr. 7

VESSELS DUE TO ARRIVE TODAY

Vessel	Berth	From	Operator	Due to Sail
Azalea City, 174		San Fran.	Waterman	Apr. 5
Chevron, 97		El Segundo	Standard Oil Co.	Apr. 4
Calmar, Anc.		Grays Harbor	Calmar	Apr. 4
California, 58		San Fran.	Johnson	Apr. 6
Durango, 190		London	Royal Mail	Apr. 7
Ferndale, 222-E		San Fran.	Barber Wilhelmsen	Apr. 5
Fjertrud Bakke, LB-3		Tokyo	Knutsen	Apr. 6
Hawaiian Refiner, 160		Honolulu	Matson	Apr. 6
Nissyo Maru, LB-77		San Fran.	Idemitsu Kosan K. K.	Apr. 5
Nadin, Anc		Vancouver	Generl. Supplmt. Co.	Apr. 4
Silvana, 97		Vancouver	Taschudi & Eitzen	Apr. 5
Sekna, LB-10		San Fran.	Gorrisen & Klaveness	Apr. 5
Thorsisle, 238		San Fran.	Pac. Isl. Transport	Apr. 5
Tide Water, 119		Avon	Associated Oil	Apr. 5
Una, 147		Golfito	United Fruit	Apr. 5
Waitemata, 240-A		San Fran.	Union S/S Co. of N. Z.	Apr. 6

3 Clerics Sift Ouster of Norwalk Teacher

By BRYAN HODGSON

NORWALK—A three-man committee has been appointed by the Norwalk Ministerial Assn. to determine if any basic human rights have been violated in the suspension of teacher Solly Rubenstein by the Board of Education of the Norwalk School District.

Committee members are Rev. Perry Carlson, of St. John's Lutheran Church; Rev. Byrdie Henshaw, of the Norwalk Friends Church, and Rev. Wesley Baker of the Church of the Covenant.

The committee, appointed at a meeting of the association, will make a full report on its findings in the near future, Rev. Baker said Saturday.

Rubenstein was suspended from his job as fifth and sixth grade teacher at Thomas B. Moffitt School on the recommendation of Reginald M. Benton, superintendent of schools, after he allegedly violated the Dilworth Act by failing to answer satisfactorily 12 questions concerning his affiliation with any organization advocating the overthrow of the government.

Meanwhile, Rev. Baker announced that the Church of the Covenant, 11717 Pioneer Blvd., will serve as a collection point for funds to help the Rubenstein family.

Mrs. Rubenstein was expected to give birth Saturday to the couple's second child.

Rev. Baker said that donations would be used both for family welfare and to finance the $200 fee for an appeal of his suspension in Superior Court.

Those in sympathy with the family's plight but disagreeing in principle with Rubenstein's stand can earmark their contributions for family relief only, Rev. Baker said.

Woman Hurt by Bus, Dies

Long Beach's 12th traffic fatality of 1954, Mrs. Helen G. Harper, 50, died Saturday in Community Hospital of injuries suffered March 29 when she was struck by a bus at Seventh St. and Walnut Ave.

Mrs. Harper lived at 1527 E. Fifth St.

The driver of the bus, Dorothy M. Reed, 30, was not cited by police.

Mrs. Harper was born in Greece and came to Long Beach from that country six years ago. She belonged to the Greek Orthodox Church and the Greek Ladies Philoptois Society.

She leaves her husband, George C.; a daughter, Georgia, and two sons, Arthur and Thomas Harper, all of Long Beach.

Services are scheduled for 12:30 p. m. Tuesday in the Greek Orthodox Church with Dilday Mortuary in charge of arrangements. Burial will be in Sunnyside Memorial Park.

Heads Gospel Missions

LOS ANGELES — (U.P.) Rev. Matt Scholfield, of Los Angeles, Saturday was re-elected president of the South Pacific District of the International Union of Gospel Missions.

Vet Survived by Kin in L.B.

Confederate veteran Thomas Evans Riddle, who died Friday at the age of 107, is survived by a grandson in Long Beach, it was learned Saturday.

Marvin Ream, 2420 E. Broadway, said he had listened to Riddle's stories in his youth in Wichita Falls, Tex., and in recent years visited the old man at the Confederate Veterans Home in Austin, Tex.

"He was an easy-going old gentleman and he seemed to enjoy life. He liked making friends," Ream said.

Ream said Riddle, a private with the "rebels" during the Civil War, used to tell fortunes by reading palms. Ream recalled it was quite a high point of his youth when "Colonel" Riddle traced the furrows in his hand.

Riddle, who was wounded in the war, spent his last days amusing himself with dominoes, his favorite game. He died of "old age," his doctors said.

Only four veterans of the War Between the States still survive—one Union Army ex-soldier and three Confederates.

Hike Everybody's Pay

LA PAZ, Bolivia — (AP). The cabinet approved a decree Saturday whereby salaries and wages of all private and public employes are increased from 45 to 50 per cent. The government said the increase would raise wages in line with the cost of living.

Seek Woman Partner of Check Passer

TORRANCE—An attractive woman known as "Darling" was being sought by police throughout the South Bay area Saturday as the accomplice of a man accused of going on a one-day spree of passing stolen, forged checks.

The woman fled when her boy friend, William H. Reiter, 30, a transient, was nabbed in a Lawndale drugstore by Sgt. Swayne Johnson of the local police force.

Reiter is accused of passing a score of forged checks stolen from Everett Snow, a building contractor of 24071 Ocean Ave., Walteria. A check-protector machine also was taken.

The woman, described as 22 years old and comely, is believed to have helped Reiter, who once worked for Snow, in his alleged check-passing activities.

She was seated in a rented car near-by when Reiter was nabbed in the store at 15000 Crenshaw Blvd.

It's Easter at Columbia

Linen and Lace...

sizes 14½ to 24½

styled by Ruston

... to flatter and fit the half-size figure... in Spring's pastel shades of navy, pink, blue, beige and white... smartly styled of rayon linen and dainty lace...

17.95

Second floor

It's Easter at...

CONVENIENT Columbia CREDIT

FIRST PACIFIC

YOUR FAMILY'S FAVORITE STORE

SHOP FRIDAY 9:30 A. M. TO 9 P. M.

OPEN AN ACCOUNT!
Buy Your Family's Easter Clothes on Liberal Terms

Your Easter Hat

A beautifully trimmed spring bonnet of finely woven straw.
All the Smart New Shades

15.95

Other Hats $5 to 15.95

JEWELRY... smartest accents for Spring...

$1 to $15

BAGS by BERNÉ OF CALIFORNIA

Smart patent

8.95

Jersey Calf in black, navy, red.

10.95

Stylewise for Spring...

Shoes by FECN

As illustrated; pink, white and turquoise

14.95

first floor

NEW GOVERNOR HOPES SO

Will Baja California Become a Utopia?

By Hubbard Keavy
Associated Press Writer

MEXICALI.

Mexico's new State of Lower California is worth watching. Its first elected governor is a man zealously determined to put Baja California on the economic map.

Until a year ago, the upper half of this peninsula was a province and the governors were appointed by the president of Mexico. When the state was formed a year ago, the PRII (Peoples' Revolutionary Party) chose Braulio Maldonado as its candidate. There was only token opposition.

Maldonado is small in stature and, at first glance, undistinguished. A lawyer and a legislator before his election, he may be an old 40 or a young 60.

When I met him in his home he was wearing a gray flannel shirt, inexpensive blue suit, scuffed brown shoes. He would not stand out in a crowd until he began to speak. Then he'd take over.

His interpreter said His Excellency speaks English, but prefers Spanish because he thinks in that language. My questions seldom needed interpreting; usually the Governor began his reply as soon as the question was given. As a youth, Maldonado worked for three years in the shipyards of San Francisco, where he acquired a good bit of colloquial English.

Upon taking office last Dec. 1, he issued a statement of policy. If he can accomplish a small portion of the ambitious program laid down in that statement, a Utopian life — and it's about time — should follow. So far Baja California, with a population of 280,000, has had little claim for glory, except perhaps for the ardor of its patriots.

THE STATE, adjoining U. S. California, is one of the richest virgin areas in the world. One authority for this is Carl W. Schooss, general manager of the Imperial Publishing Co. of El Centro, who has hunted and fished in most of Baja and in so doing has become an expert on conditions.

Another is Maldonado, who speaks glowingly of the long-neglected potentialities—in agriculture, in oil, in ores and, as profitable as any crop, tourists. Seven and a half million crossed the border into Baja last year, most of them to buy gewgaws in Tijuana. Maldonado wants better roads to bring in more tourists. A project not far off, he says, is a freeway to Ensenada, a resort and fishing spot on the Pacific side visited each year by thousands of Southern Californians.

Primarily, Maldonado wants new industries — matches and cement, to name two. All the resources exist. Matches and cement are imported from the United States.

Mining? There are 37,000,000 tons of iron ore south of Ensenada, the governor says. The Henry Kaiser interests want to mine it and so do the Krupps of Germany. There are sulphur and copper, too.

Farming? Only 150,000 acres are now under cultivation in the whole state, and many say the soil is as good or better than that of the Imperial Valley of California, one of the world's fabulous agricultural regions. Imperial has a half million acres planted. Maldonado says the potential in his state is 1,000,000 acres. Water, however, will be a problem; Mexico does not get enough Colorado River water to support so much acreage.

He wants more roads, electrification, hospitals, elementary schools, trade schools and a university. The people of Baja have had little. After hearing Mal-

(Continued on Page 11.)

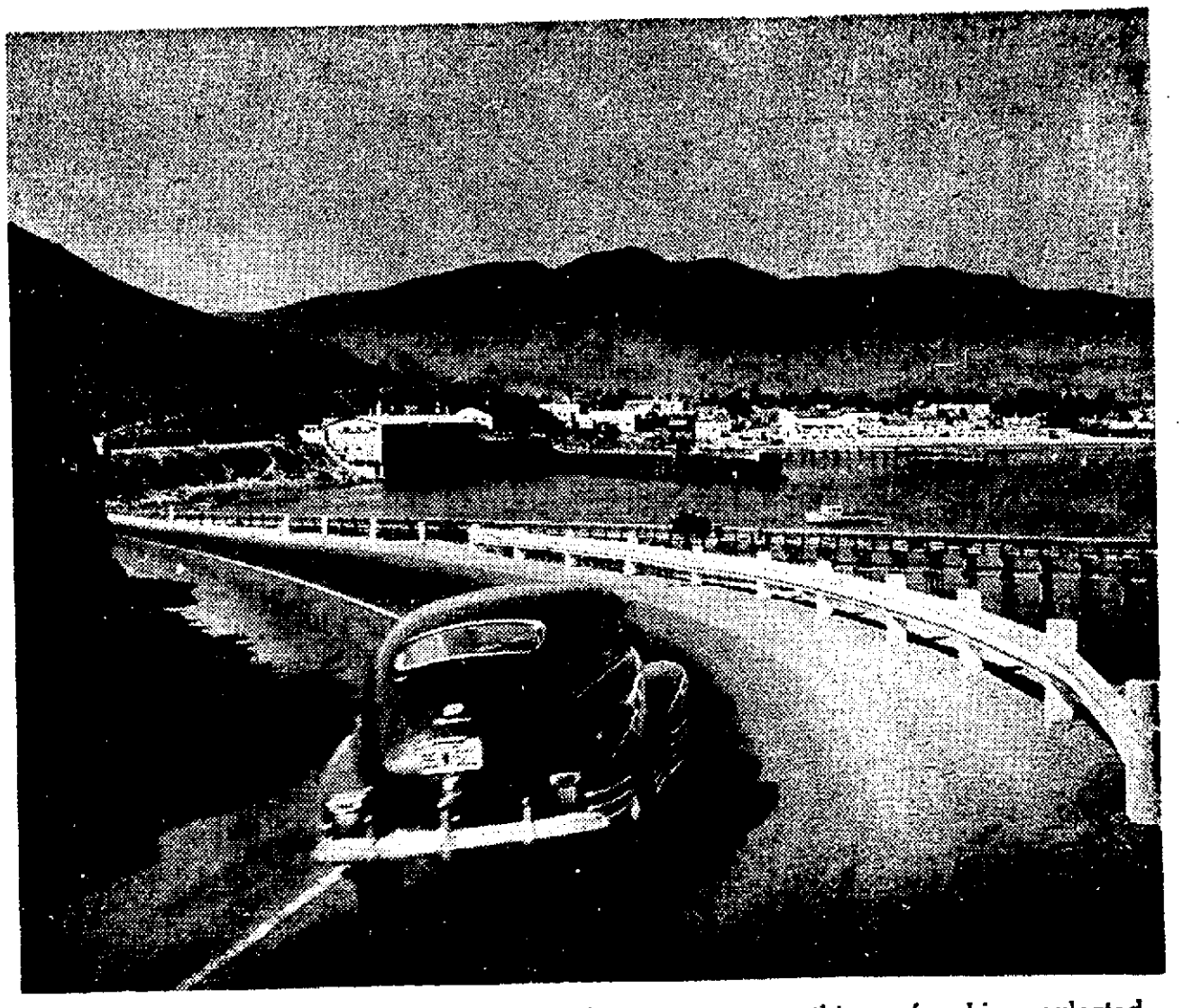

Baja California's new Governor Maldonado wants many things for his neglected land. Not far off, he says, is a freeway to replace this road to Ensenada.

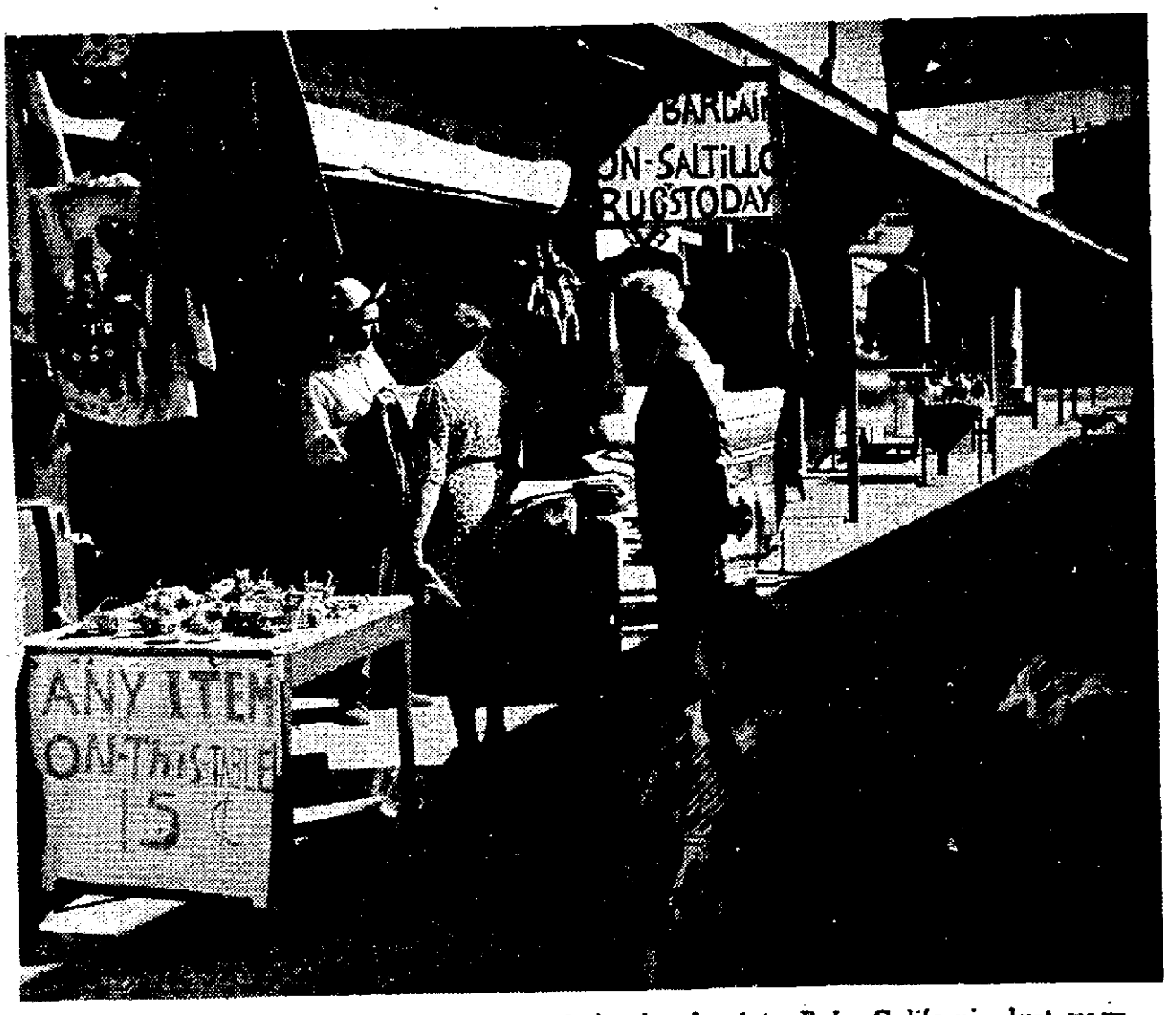

Seven and a half million people crossed the border into Baja California last year, most of them to buy gewgaws in Tijuana. Maldonado wants better tourist facilities.

This photo by United Press; others by Edward Sievers

Gov. Braulio Maldonado (right) is photographed with Adolfo Ruiz Cortines, President of Mexico.

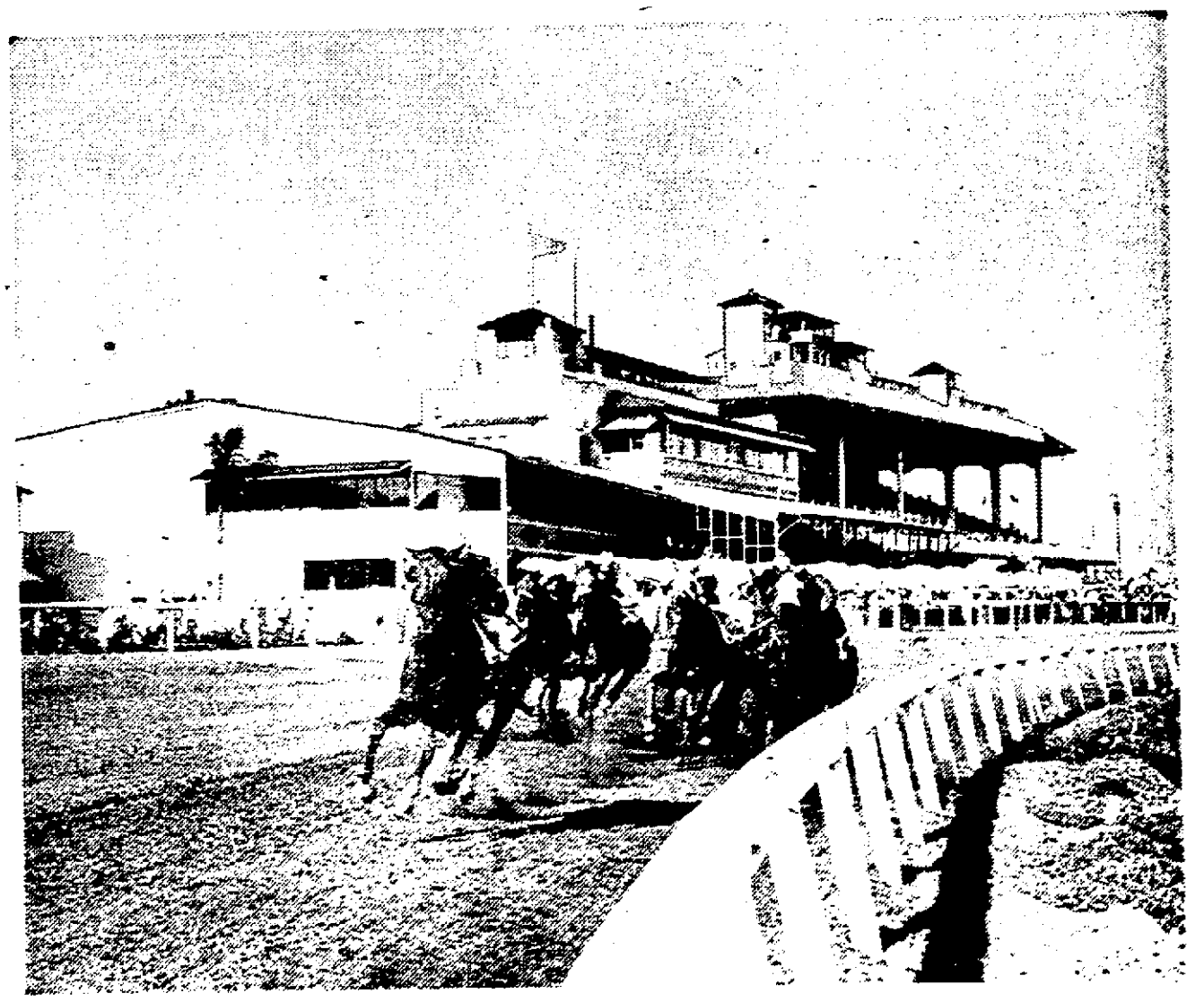

Many Southern Californians go to Tijuana for the races. Maldonado hopes American dollars will help buy better things for his people who've had so little.

He Stood on the Bastions of Heaven

By Douglas Nelson Rhodes

ROMAINE WILHELMSEN of Pasadena has an attention-getting reply for friends who inquire casually, "Done anything interesting lately?"

"Well, yes," the handsome, 29-year-old explorer answers, "recently I stood on the Bastions of Heaven and saw the work of men who died a hundred centuries ago."

And Wilhelmsen isn't kidding. He can prove his statement by showing skeptics more than 5500 feet of color movies he photographed in a fantastic lost city perched on a three-mile-high, mist-shrouded peak in the Peruvian Andes. He is believed to be the first white man to visit the place since Spanish conquistadores stumbled on it more than 400 years ago.

Young Wilhelmsen, a noted explorer-archaeologist who has made many successful Mexican and Guatemalan explorations, recently returned from a seven-month expedition into the wilds of Colombia, Bolivia, Ecuador and Peru. He brought back priceless artifacts and films from the legendary lost city of Huasachugo, a square-mile ancient metropolis, and its sister city, Acque, a smaller but equally remote mountain fortress. Both cities are situated nearly 16,000 feet above sea level. Though a few rugged explorers have visited Acque, the only other white visitor known to have seen Huasachugo was a Spanish soldier who found it in 1540. The Spaniard returned to Lima and wrote an account of the lofty city which Wilhelmsen found in Peruvian historical archives. It was from this document that the Pasadena explorer positively identified his find.

"The names 'Huasachugo' and 'Acque' are from ancient Inca words meaning 'brother' and 'sister,'" Wilhelmsen explained. "About 2000 years ago they were among the most important political and agricultural centers in Peru. Huasachugo, the 'brother' city, however, was a larger and more progressive metropolis than 'sister' Acque, according to Peruvian legends.

DISCOVERY of Huasachugo came as a victorious climax to a gruelling 20-day trek during which the athletic Wilhelmsen lost 35 pounds. Leaving the civilized portion of Peru, he journeyed up rivers aboard ancient stern-wheeler riverboats that once plied the Mississippi River before 1900. Then, with three Indian guides, he crossed blistering desert areas and finally reached an ancient Inca trail skirting a deep abyss on one side and a series of lofty overhanging cliffs on the other. Using a tracing of the faded primitive map made by the 16th Century Spanish soldier, Wilhelmsen's little party climbed craggy mountainsides, crossed scorching deserts and cut through dense undergrowth for several weeks without encountering a sign of human life. The faint trail petered out eventually and, after a three-day futile attempt to pick it up again, Wilhelmsen decided that perhaps Peruvian savants at Lima were correct when they had advised him not to waste his time in quest of the lost city. "Huasachugo has certainly mouldered into dust over the centuries," they scoffed. "You'll never find a trace of it."

"I was about to admit defeat," Wilhelmsen recalls, "when suddenly one of my guides pointed to the sky northward and exclaimed in native dialect: 'Behold! Behold! The Bastions of Heaven!'

"A gust of icy wind parted the everlasting mist and there before us was revealed a sight I'll never forget. High overhead and due north was a tremendous peak (later proved to be 15,750 feet high) topped by the battlements of Huasachugo — a mighty citadel perched in majestic loneliness above the clouds like the illustrations in fairy tale books. Giant condors wheeled in spirals over the silent city like guardian angels watching over a ghostly kingdom. It was truly an unearthly spectacle," Wilhelmsen declared.

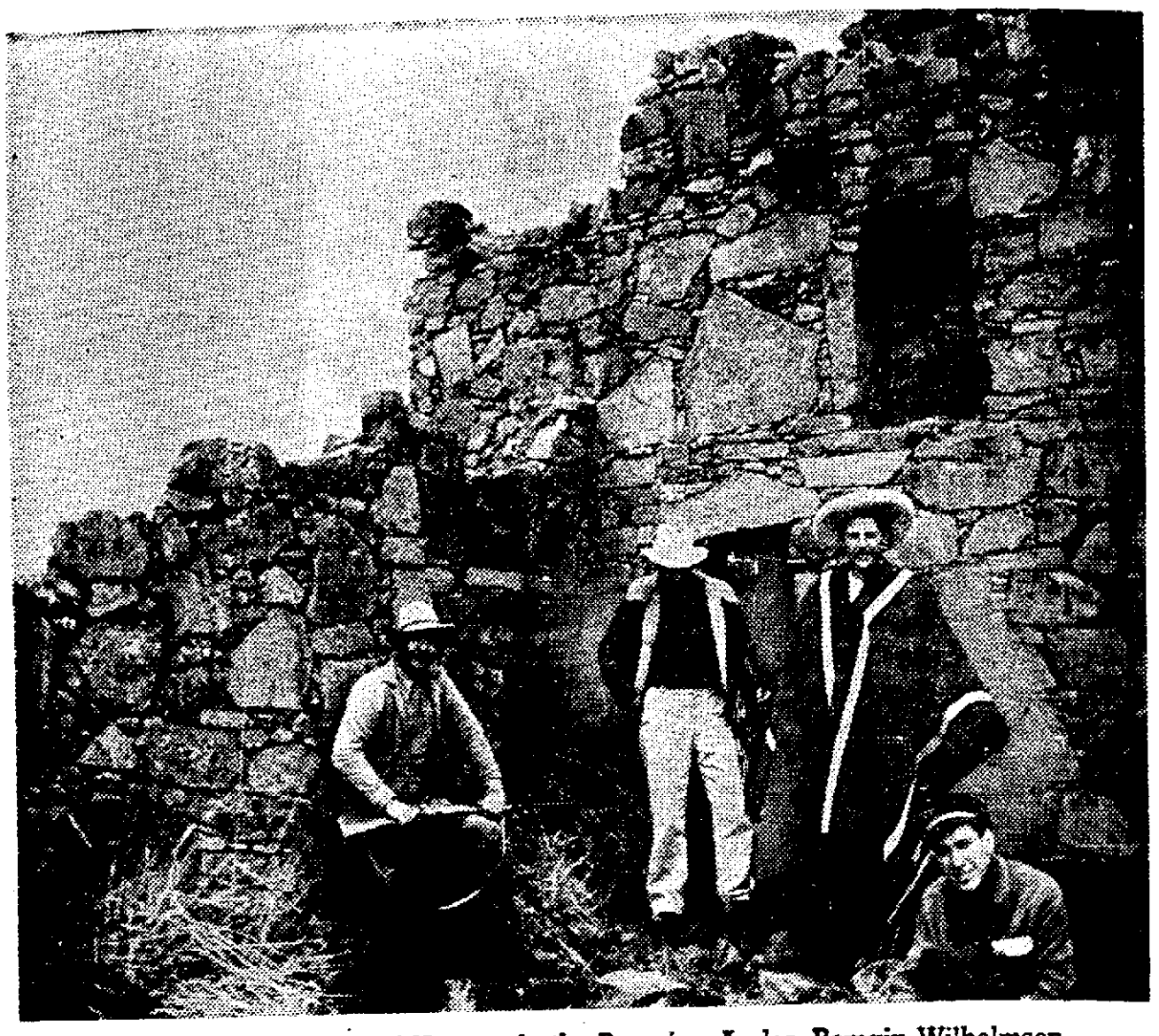

At the fabled Bastions of Heaven in the Peruvian Andes, Romain Wilhelmsen (lower right) and his guides pose for photo, using self-portrait device.

Another two days of hard travel passed before the young explorer stood at last on the fabulous Bastions of Heaven. But he feels the effort was well worth while because Huasachugo remains in a remarkably good state of preservation. Though no sign of original woodwork is evident, most of the finely executed stone construction is in as good a state of preservation as the day it was built, about 20 centuries ago.

THE CITY, about a square mile in area and surrounded by a 30-foot-high, 12-foot-thick stone wall, is a formidable fortress, indeed. At regular intervals on the wall are huge battle turrets and the wall itself is topped by hundreds of tremendous boulders poised in delicate balance—apparently as an ever-ready defense against attack. Narrow streets, laid out in geometrical patterns, criss-cross the site and are lined with thick-walled stone buildings, market places and huge Inca shrines. Though no mortar was used in construction, the buildings are solid and many boast roomy interiors. One structure, erected solely of big granite blocks piled one upon the other without bonding material, is particularly interesting as an archaeological find, Wilhelmsen said, because it is three stories in height without windows and doors at each level — a genuine rarity in Inca architectural design.

From Huasachugo's massive ramparts two lower peaks are visible on each side of the city. These were Inca equivalents of suburban development. Terraces below the city obviously were used for farming purposes. Faint traces of ancient irrigation ditches still can be seen from above.

Discovery of some hitherto unknown pre-Inca civilization was made when Wilhelmsen dug into the rubble for relics — a find that has created a new mystery for ethnologists and archaeologists to unravel. About 20 feet below the foundation courses of Huasachugo he uncovered still another set of foundations indicating organized community life of far greater antiquity than the newer city atop it. The sub-surface foundations were of an entirely different architectural pattern than that of the known Inca culture. Wilhelmsen believes it to be the remains of a 10,000-year-old civilization.

How does he set the time of this city's existence? His theory will be a hard one to explode, the young explorer insists, because it is backed by simple analysis of the material forming the geological strata between Huasachugo and the city beneath it.

"My ground samples show that the layer of earth material, forming the 'meat' in this geological 'sandwich,' is almost entirely of pure volcanic ash — in an area where the last volcano erputed about 7000 years ago!" Wilhelmsen explains. "Therefore, unless the accepted geological timetable is in gross error — and that seems hardly likely, scientists agree — then I must have found real clues to bolster the growing belief that man trod the Western Hemisphere at least a hundred centuries ago."

WILHELMSEN has contributed before to this latter-day scientific school of thought. Several years ago, when on a Mexican exploration, he filmed the uncovering of a pyramid which

(Continued on Page 14.)

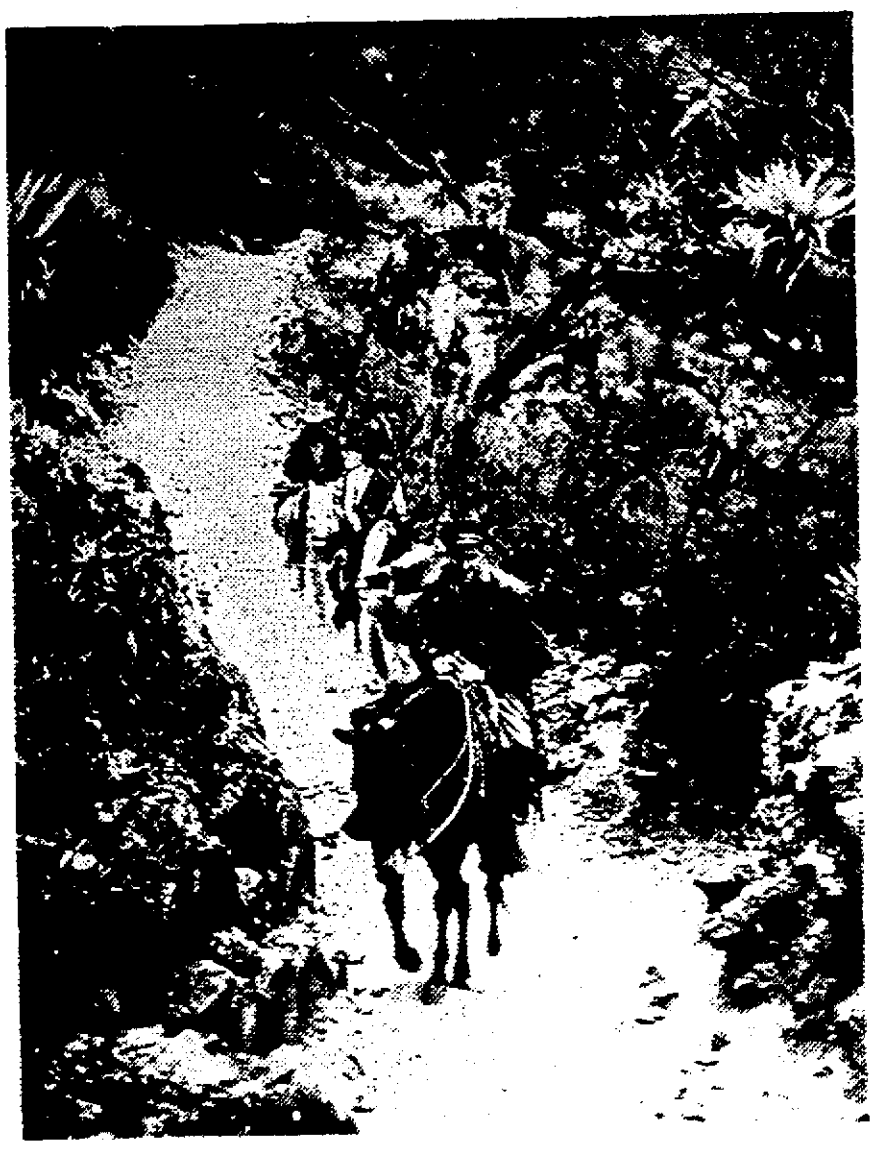

One of Wilhelmsen's three guides snapped this photo as arduous 20-day trek into Peruvian wilds started.

Skulls of men who died 2000 years ago and a huge clay kettle are studied by Wilhelmsen at ancient Huasachugo.

SHIPYARD AIDS CANCER FIGHT

Gift to Long Beach cancer fund drive is welcomed by Virgil Gillespie, center, campaign chairman. He receives $6868 check from civilian and military workers of Long Beach Naval Shipyard, represented by A. O. Faircloth, left, yard campaign chief, and Capt. G. C. Weaver, Naval Station commander.—(Staff Photo)

CAMPAIGN MAPPED

Cancer Drive Slates Door-to-Door Calls

This is Cancer Week, proclaimed by Mayor Lyman B. Sutter.

American Cancer Society's crusade will observe today as Cancer Sunday with special prayers and sermons.

Virgil Gillespie is chairman of the Long Beach area campaign, which will send scores of volunteers into action Tuesday night in a Long Beach-Lakewood neighborhood drive.

The door-to-door campaign will be conducted by Junior Ebell with Mrs. Earl V. Reynolds as drive leader. Mrs. Wilbur Seils is club president.

Similar neighborhood crusades are scheduled in Compton, Paramount and Norwalk at the same hours Tuesday, from 6 to 9 p. m. The campaigners will wear identification badges.

"About half of those who die of cancer today could be saved by early diagnosis and treatment," declared Frederick E. Rathgeber, Los Angeles County campaign chief.

"That's one reason why we hope to raise our full goal of $595,000 in the county. We want to reach more industrial groups with lifesaving educational programs, stressing need for early detection of cancer."

Rathberger also pointed out that money is needed to start a home visitation program for cancer patients and to speed research into causes and cures of cancer, now the second leading cause of death.

Red Zone Wary of West's Lure

BERLIN — (AP). The Soviet zone's free German youth movement (FDJ) is holding another rally in Berlin in June, with precautions to guard the delegates against the lures of capitalist West Berlin.

Communist informants said border guards will be reinforced, and the youngsters will be housed in tents and barracks on the outskirts of the Soviet sectors.

During the last such rally here, thousands of youths from all parts of the Soviet zone spent hours hiking and window shopping in the freedom of the Western sectors.

AT DO-IT-YOURSELF SHOW

Beach Suit Parade Billed for Exhibit

Selection of Miss Welcome to Long Beach to reign as official hostess during the Miss Universe Beauty Pageant here in July, and a bathing suit review, showing feminine swimsuit fashions from 1890 to 1954 are just two of the entertainment high lights of the Long Beach Do-It-Yourself Show in Municipal Auditorium, April 30 through May 8, it was announced Saturday by Fred Taylor, president of Civic Enterprises, Inc., sponsors of the event.

More than 100 exhibits, including a radio controlled garage door, a sewing machine with an "automatic brain" and a full-size owner-builder, swimming pool, free lessons in Judo, a complete kit for building your own speedboat, and a home-outfit for glass-blowing, will provide one of the most unusual attractions ever held in Long Beach.

The Miss Welcome Contest, sponsored by the Junior Chamber of Commerce, will be held on Monday, Tuesday, Wednesday and Thursday evenings, May 3, 4, 5 and 6.

The bathing suit review, sponsored by the manufacturers of Catalina swim suits, one of the co-sponsors of the Miss Universe contest, will be conducted around a full-size owner-builder swimming pool to be installed in front of the Auditorium. It will be held in the afternoon and evening of April 30, May 1, 2, 7 and 8.

This display swimming pool will be given away the last night of the show as a grand door prize by Kit Pool Sales, Inc., of Huntington Park. It features the Bilnor Plastic liner and is delivered ready for installation, complete with filter system, electric motor, pump, all necessary connecting lines, blue prints and book of easy-to-understand instructions.

THIS LESSON RATES AN 'A'

ST. LOUIS—(AP). A high school boy from suburban University City had some help with his history lesson Friday night — from the Belgian government.

Robert A. Hamilton Jr., 15, assigned to make a report on the Belgian Congo, wrote to the Belgian government short-wave station ORU at Brussels asking for written material and explaining he was a short-wave fan.

The station did even better. It broadcast a special program on the Congo, just for Bob, including music by a 1500-voice choir of Congo natives. Bob recorded the program and will submit it along with a written report in his history class.

Della Bellegante
MODELING SCHOOL
1931 E. 7th St.
For Interview Phone L. B. 34-4683
Sunday or Daily.
LICENSED THEATRICAL AGENT
We Place Models

Finn Twins Will Speak

George and Charles Finn, the Flying Twins, will be the principal speakers Wednesday at the Long Beach Chamber of Commerce Breakfast Forum in the Wilton Hotel.

Speaking on "Government Intervention in Private Enterprise," the two Finns will tell of personal experiences in their legal battles with U. S. Government.

Since separating from active duty in the Air Corps during World War II they have been confronted with many obstacles in establishing their own cargo airline company.

Legal entanglements developed with the government over the ownership of a surplus aircraft. The speakers at present are awaiting trial in connection with their recent civil arrest of the U. S. district attorney in Los Angeles.

Paul Rioth, chairman of the Breakfast Forum, will preside.

Abandoned Car Found at Accident Scene

Police found a 1951 Cadillac abandoned in front of 4680 Long Beach Blvd. at 3:30 a. m. Saturday, after it apparently had struck an Edison company pole there.

The car was damaged badly. It was registered to H. & H. Auto Sales, 700 Long Beach Blvd., Compton.

Debaters Enter Speech Tourney

Four Long Beach City College debaters will enter the annual Phi Delta Kappa Western States Speech Tournament which opens Thursday at College of the Pacific, Stockton.

Competing in their first major tournament of the spring semester will be Barbara Lewin, 4651 Pepperwood; Pete Synodis, 420 E. Seventh; Don Williams, 3831 Marron, and Larry Booth, 2802 Dashwood. They will be accompanied by faculty debate coach C. Grant Burton.

Walker's
the friendly store of Long Beach
Pine at Fourth
Phone 707-451

Exercise while you rest with pleasant comforting

Niagara Deep Massage

- Stimulate poor circulation.
- Soothe aching joints, muscles.
- Ease nervous tension, fatigue.
- Improve physical condition.

Niagara Portable Massage Set

Consists of two units — the All-Purpose Cushion (above) and the Hand Unit (below). With these two units it is possible to apply pleasant, beneficial Niagara DEEP Massage to any part of the body.

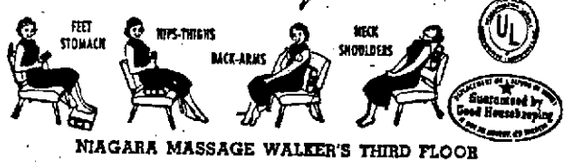

NIAGARA MASSAGE WALKER'S THIRD FLOOR

Free Home Demonstration

Walker's
the friendly store of Long Beach

Save $30

in Holmes and Edwards
Spring Silver Sale

regular $110 57-piece service for 8 **79.95**

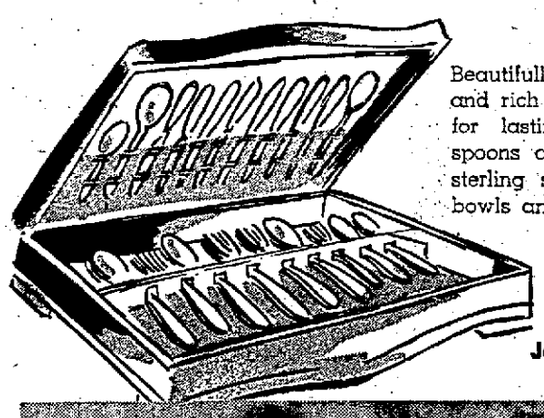

Beautifully styled with exquisite grace and rich detail for table harmony—and for lasting loveliness, the most-used spoons and forks are inlaid with two sterling silver blocks at the backs of bowls and handles. Your choice of four lovely patterns. Including handsome tarnish-resistant drawer chest with a capacity for 169 pieces.

Join Walker's Silverware Club, Easy Budget Terms

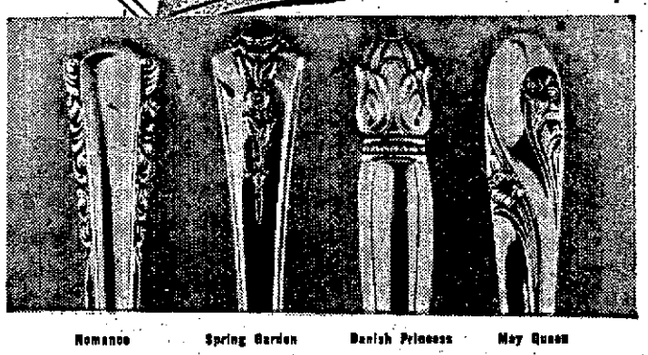

Romance · Spring Garden · Danish Princess · May Queen

Here's what you get:
8 knives · 8 forks · 16 teaspoons · 8 soup spoons · 8 salad forks · 1 pierced tablespoon · 1 tablespoon · 1 butter knife · 1 sugar spoon

plus five most-wanted serving pieces
solid meat fork
gravy ladle
jelly or preserve server
pierced long or pastry server
large serving or salad spoon

SILVERWARE WALKER'S LOWER FLOOR

Walker's
10 Old Patterns
1847 Rogers Brothers
Available until April 17th
Your chance to fill in on treasured patterns
orders filled in September
Ambassador—1920 · Anniversary—1922 · Ancestral—1924 · Argosy—1926 · Legacy—1928 · Silhouette—1929 · Her Majesty—1930 · Marquise—1932 · Sylvia—1934 · Lovelace—1936

Beautify your home with Bixby Knolls Carpet Co.'s own...

HACIENDA

The lovely new cotton frieze Broadloom

Approximately 100,000 Tufts to the Square Yard

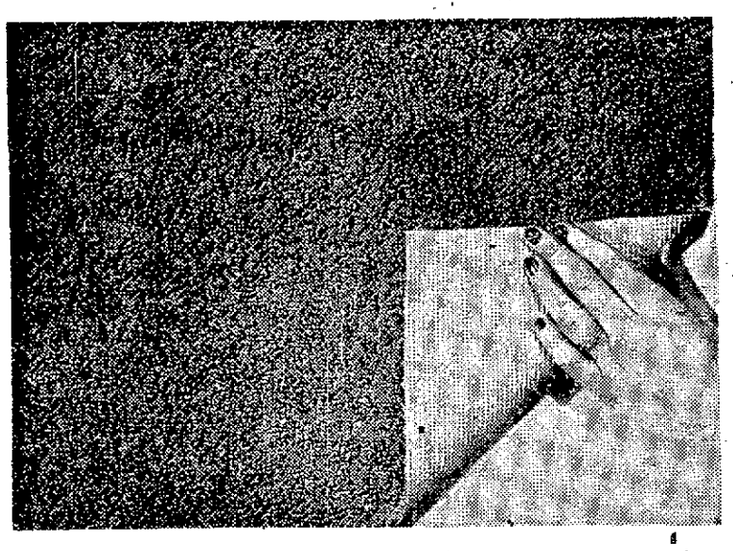

Installed Wall to Wall
Including 40-oz. Pad

SPECIAL INTRODUCTORY PRICE **$6.75** SQUARE YARD COMPLETE

Laid wall-to-wall with tackless strip on 40-oz. waffle padding.

FOR EXAMPLE
A 12x20 Living Room, 9x9 Dining Room, and 3x12 Hall (about 40 square yards) can be carpeted with HACIENDA for only..... **$270**
Installed Complete, Tackless, With Pad.

The wearing ability of a carpet is determined by the density of its pile . . . HACIENDA has approximately 100,000 tufts to the square yard . . . the closest weave ever produced in cotton carpet at any price.

15 Colors — 1 Week Delivery

Any special color on order of 35 sq. yds. or more at no extra cost . . . 3 weeks delivery.

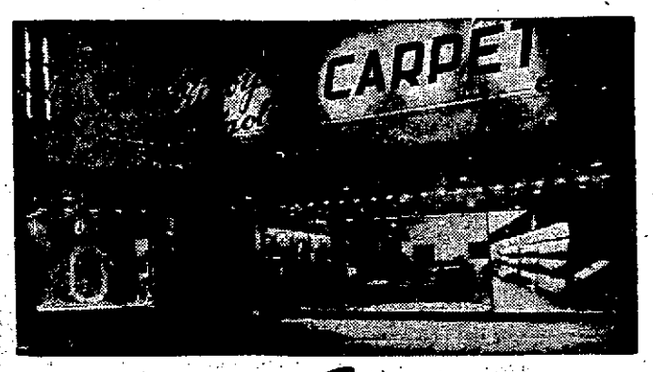

Carpet your entire home at moderate cost . . . enjoy handsome floors for years and years.

Long Beach's Largest Carpet Store.
"Where You Can Buy With Confidence"

Bixby Knolls CARPET CO.

Easy Budget Terms
Free Parking in Rear
Open Monday and Friday Evening 'Til 9

4354 ATLANTIC AVE. ★ Phone 4-1234; 4-6467

Venetian Waste Basket

suitable for any room variety color combinations

1.89

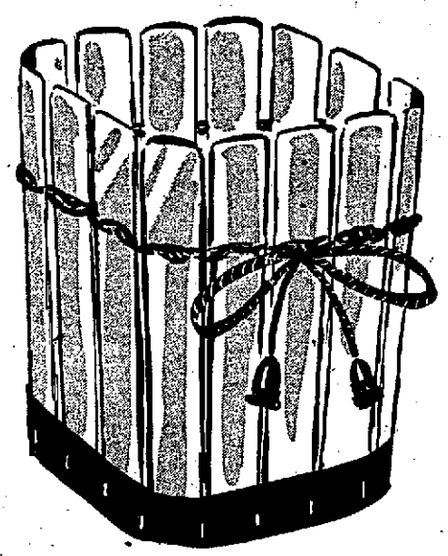

A most attractive and novel type waste basket, suitable for any room in the house or office. Comes in a wide variety of color combinations with decorative cord lacing trim. Sides are of metal Venetian blind slats, wood bottom finished with cotton tape. Buy one for every room at this price!

GIFTS WALKER'S LOWER FLOOR

Wax-O-Matic **3.95**
self-feeding trigger
floor waxer

designed for women who dislike bending or kneeling!

The only home floor waxer that provides trigger feeding from a standing position. Long steel trigger handle lets you control the flow of wax—scientific applicator distributes wax over entire area. The reservoir holds 12-oz. of wax. Lambs wool head soaks clean in soapy water. See it today!

HOUSEWARES WALKER'S LOWER FLOOR

Unions Contribute

PORTLAND, Ore.—(UP). Local and international AFL unions have put up $1,500,000 toward building a $15,000,000, 20-story hotel in downtown Portland, Leo F. Corrigan, wealthy Texas promoter of the project, said Saturday.

Full-length MIRROR

for a

"Complete Checkup"

• Center of beauty in the bedroom, source of pride for the family . . . a full-length mirror is easy to install on any door.

All Standard Door Sizes Available at at Substantial Saving

Marine Glass Co.

SCOTT - WOODARD - SCOTT SR.

GLASS FOR ALL PURPOSES

Cor. 14th and Magnolia Phone 7-7475

Member of Long Beach Builders' Exchange

'JIEUTE' RETURNS TO COAL COUNTRY

Bobo Sees Sick Father After 31 Years

WASHINGTON, Pa. — (UP). Bobo Rockefeller, estranged wife of millionaire Winthrop Rockefeller, was reunited with her sick father Saturday after a separation of 31 years.

Mrs. Rockefeller said she rushed to the bedside of her father, Julius Paulekas, 66, Friday night after she learned he had been stricken with a heart attack.

Paulekas, a retired coal miner who formerly lived at nearby Ontario Mine, was taken to Washington Hospital in critical condition last Wednesday.

Mrs. Rockefeller said it was the first time she had seen him since her parents were separated when she was six year old.

"He didn't recognize me when I arrived," she said. "I walked into the room and told him that it was 'Jieute'—that's what he called me when I was little—but he was too sick to remember."

However, she said he was feeling better Saturday and recognized her. She said he asked about his 5-year-old grandson, Winthrop III, whom he has never seen.

Mrs. Rockefeller said the child was not feeling well and remained in New York in the care of her sister, Mrs. Henry Hellman.

President Peron to Tour

BUENOS AIRES, Argentina—(AP). Diplomats reported Saturday that President Juan D. Peron is planning an extensive trip through South America starting early in May.

BOBO ROCKEFELLER . . . She Waited a Long Time

U.S. to Cut in Half Port Patrols Against A-Smugglers, Saboteurs

WASHINGTON — (UP). The United States' port security program designed to prevent A-bombs or saboteurs from being slipped into the country, is scheduled to be cut in half on July 1.

The cutback will mean the end of port security units at Ellis Island in New York Harbor; Philadelphia, and San Francisco.

The program is being curtailed at the same time that FBI Chief J. Edgar Hoover has publicly warned police officers to be on the alert to prevent smuggling in of portable atomic weapons.

The Coast Guard, which is responsible for port safety, has been on the alert for just such a possibility since the port security program was revived after the outbreak of the Korean war.

The decision to cut the port program was taken many months ago. Presumably the high military and civilian officials who made the decision did so after taking into account all possible dangers.

The cutback affects shoreside patrols on piers and docks primarily. In the current fiscal year ending June 30, there are 3936 personnel engaged in security work. With the new fiscal year this number will be cut to 1883.

During budget hearings, Rear Adm. A. C. Richmond, assistant to the Coast Guard commandant, said the service was trying to persuade steamship companies to become more security conscious.

"We had hoped to get all of them (the piers) returned to or under complete control of owners except as such times they were actually moving military cargo and our people would go back," he testified. "But under this (curtailed) program, our people would not be able to go back."

Walker's

the friendly store of Long Beach

to fit you individually!

PHOENIX *Custom-Fit Proportioned* **NYLONS**

Ah! The wonderful fit of these famous Phoenix stockings made as though they were yours alone. Precision knit to give you exacting fit at top, knee, calf, ankle — as well as foot size and length. Taupe, Rose, Beige and American Beauty. Sizes 8 to 11, proportioned short, medium and long.

1.50 to 1.95

HOSIERY WALKER'S STREET FLOOR

because she loves nice things

Van Raalte

V-Neck Gown

in rayon stripe with elastic midriff. Yellow, dahlia, amethyst, blue and nosegay. Sizes 32-42.

3.50

Sweetheart Neck

gown in rayon stripe with set-in yoke, button closing. Yellow, dahlia, amethyst, blue and nosegay.

Sizes 32-42 **4.50**

Sizes 44-46 **4.95**

LINGERIE WALKER'S SECOND FLOOR OF FASHION

no bones about it —it stays up without stays!

Permalift's new Panty Girdle

8.50

The most comfortable feel, the most flattering you — in Permalift's new panty girdle. Nylon power net with satin lastex panel in front and magic oval nylon tricot crotch. 1-inch elastic band waist in pull - on style. White. Sizes 26-32.

FOUNDATIONS WALKER'S SECOND FLOOR OF FASHION

Walker's

the friendly store of Long Beach

you'll shine at Eastertime . . .

when you parade in PATENTS

14.95

Marquise

12.95 to 14.95

10.95

Jacqueline's

8.95 to 10.95

9.95

This Easter it's that old black magic twinkling at your toes, heels . . . a shoe bared at the sides, or tapered at the vamp . . . with this Easter's white touch. Pick yours from a parade of styles, as seen in Vogue.

SHOE SALON WALKER'S SECOND FLOOR OF FASHION

Helena Rubinstein's marvelous

CONTOUR-LIFT TREATMENT OFFER

takes years off your looks!

Once your chin line is tightened, that under-eye puffiness reduced and wrinkles are smoothed out . . . how much younger you'll look! The minute it's patted on, Contour-Lift Film "lifts" and tightens drooping contours. In the morning, under make-up, it actually seems to banish lines and wrinkles! Used overnight it tightens contours that are losing their elasticity . . . works to regain the lovely outlines of your face. Now, with your purchase of this 24-hour lift, you get

Free of Extra Charge . . . Lanolin-Vitamin Formula

Helena Rubinstein's new miracle for dry, lined skin . . . made with Vitamin A for loveliest skin textures. Together these two incomparable beauty aids give you the Contour-Lift beauty treatment of your life . . . at a substantial savings!

SAVE 20%

Contour-Lift Film (3.00 size)

Lanolin-Vitamin Formula (introductory bottle)

BOTH for just 3.00 plus tax

COSMETICS WALKER'S STREET FLOOR

Walker's Store Hours Friday 12 noon 'til 9 p. m. Other Days, 9:30 to 5:30 **Downtown Pine at Fourth** Phone 707-451 **Park Free** Victoria Auto Park, 1 hour, with purchase of $1 or more. Tickets validated service desk each floor

HOLLYWOOD

Act of Love

Love makes the world go 'round—the movie world, anyway. Here are a few examples: Above, Gary Cooper and Helen Hayes in World War I "Farewell to Arms."

"Red Dust" was the first of five pictures in which Clark Gable and Jean Harlow heated up the screen with their brand of love. "Red Dust" was a hit for M-G-M in 1932.

Doug Fairbanks Sr. and Marguerite de la Motte in "Three Musketeers."

Greta Garbo and John Gilbert show what clinch should be like in "Flesh and the Devil."

Rudolph Valentino was the films' great lover. Above, "Son of the Sheik," with Vilma Banky.

In the modern mode, Kirk Douglas makes love to Dany Robin in Paris story: "Act of Love."

ADD A PATIO PORCH
(May Be Enclosed Later)
TO YOUR GARAGE OR HOUSE
Includes 20'x10' Slab and Structure. With Built-up Roof. All Labor, Materials.
TOTAL PRICE $369.00
or $11.79 month—FHA Terms.
1st Payment—60 Days
Friendly Advice—Free Estimates
JOHN DODD COMPANY
General Contractors
2210 E. Pacific Cst. Hwy., L.B.
Phone 8-5375 Evenings 61-0556

OUR COVER

Most movie fans know that charming Ann Blyth is a fine dramatic actress, but most of them did not know — until a few nights ago — that she also is well on her way to become one of Hollywood's top musical stars. First inkling to many a fan came during the nationally televised Academy Award ceremonies when she sang "Secret Love," the Oscar-winning tune. She drew rave notices everywhere, over coffee cups and in the press. Now, Metro-Goldwyn-Mayer is releasing her newest film, and it's a musical.

HENRY C. COX

When Designing the House of Tomorrow

The Panelaire

Selected the Low Voltage—Remote Control

TOUCH-PLATE
ELECTRICAL SYSTEM

The multiple control system that gives a "path of light" throughout the house

TOUCH-PLATE Mfg. Corp.
LONG BEACH

Gibraltar of the Pacific

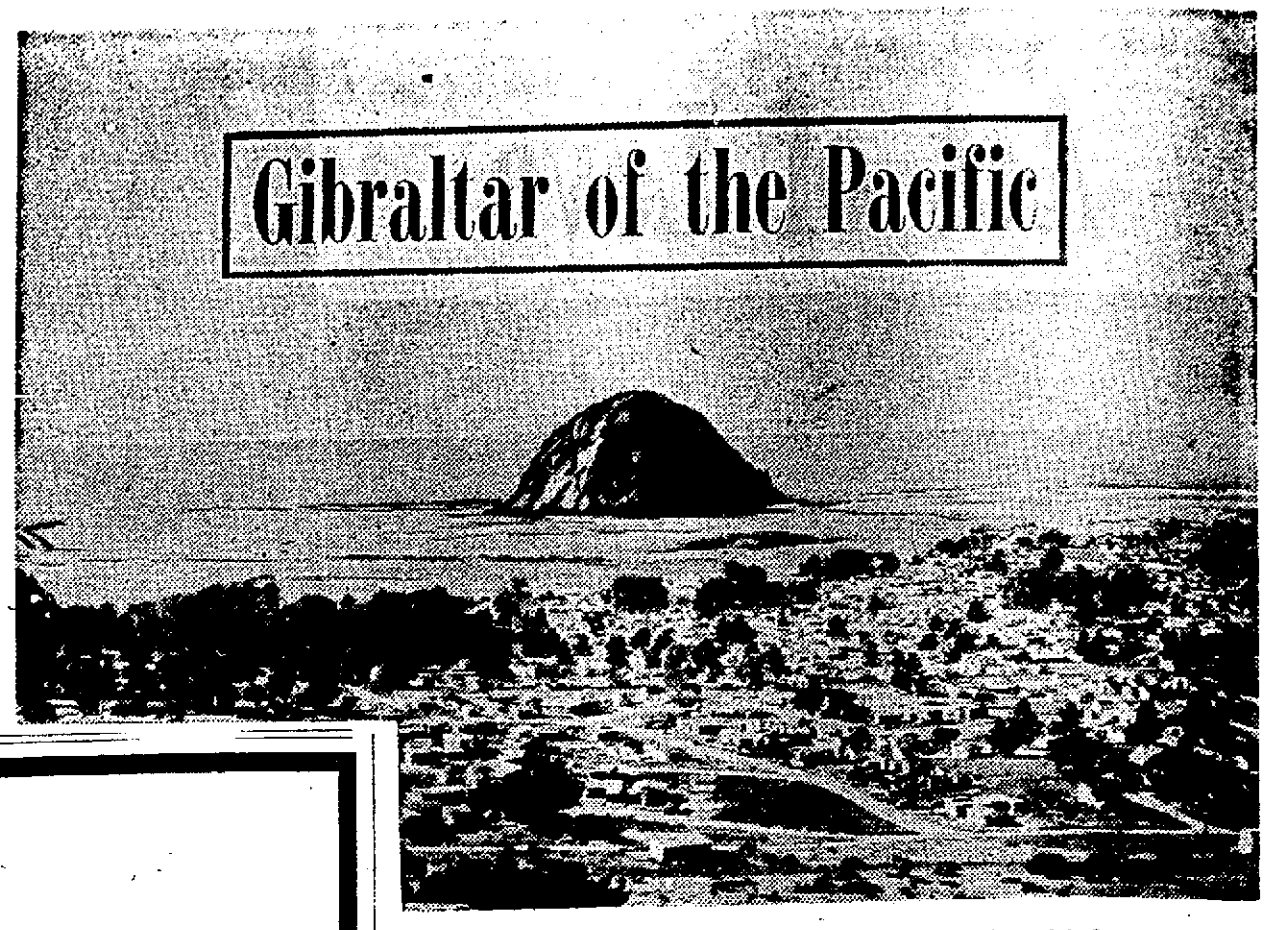

Morro Rock, a hunk of granite 576 feet high, towers above Morro Bay, west of San Luis Obispo.

By Bettie Payne Welles

NO SPOT along the central California coast offers more varied interests for the visitor than Morro Bay, named for the 576-foot hunk of granite known as Morro Rock, which is often referred to as the Gibraltar of the Pacific, on Highway 1 just 13½ miles west of San Luis Obispo.

In the shadows of Morro Rock, an oyster industry began 30 years ago. It now thrives in the sheltered waters of the bay. Oysters develop within two years while on the east coast growth takes about four years. Commercial growers hope to supply California markets in the near future with these tasty bivalves.

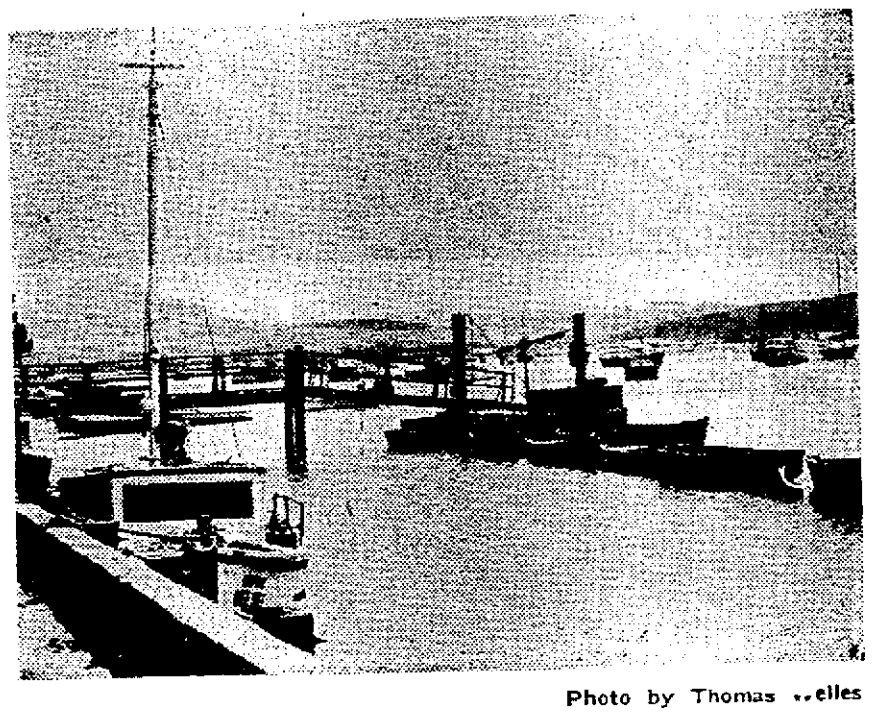

Photo by Thomas Welles

Boat Landing of Morro Bay State Park. An oyster industry, began here 30 years ago, still is thriving.

Clams are also found in the sands of Morro Bay. If you do not have a clam fork for digging them, you can rent one by making a small deposit. A California fishing license is necessary for any one over 16 years of age who wants to go "clamming." Some things to remember: (1) Take only 10 legal size clams; throw undersized ones back in the water. (2) A legal-size clam, according to the game warden, is a clam that is five inches in length.

Prices for lodging and meals in Morro Bay compare favorably with those of other vacation spots in California. You may stay at a hotel or a motel, or you may park your trailer in a private court along the bay front. You may prefer to register at Morro Bay State Park for a 10-day period and a nominal fee. Here there are trailer and camping spaces. Besides boating, golfing, hiking rustic trails, swimming or loafing on the beach, the rugged area is a paradise for rock hounds, camera fans and naturalists.

$10,000
insured savings

3½% per annum
CURRENT RATE

Save more and earn more with the First Federal where each savings account is insured to $10,000 by the Federal Savings and Loan Insurance Corporation, an instrumentality of the United States Government.

ACCOUNTS OPENED by the 10th of ANY MONTH EARN from the 1st.

First
FEDERAL SAVINGS
OF LONG BEACH

Open Until 6 P.M. Fridays
124 EAST FIRST ST.
BETWEEN PINE AND LOCUST
PHONE 6-5235

FREE PARKING — 135 E. OCEAN AVE. At Our Rear Entrance — FREE PARKING

German Dance Band Escapes to West; U.S. Jazz Was Discord to Red 'Critics'

BERLIN — (AP). An 18-piece German dance band that hit a blue note with the Red East German regime for playing "provocative American jazz" has escaped from behind the Iron Curtain.

The band and its featured girl vocalist arrived in free West Berlin from the Soviet zone city of Chemnitz and was followed here Saturday by the bandleader's wife and child.

American officials said the Chemnitz band was one of the best jazz combinations that had remained in the Soviet zone. It was known as the Dance Orchestra Walter, led by Karl Walter.

Details of the band's dramatic getaway could not be learned immediately but American officials who interviewed some of the musicians before they were turned over to refugee authorities gave this account:

Nine months ago, the band got into trouble with Communist district authorities at Chemnitz, now known as Karl Marx city. One member was arrested and the band was forbidden to give public performances.

Band leader Walter appealed to the authorities and his organization was finally permitted to perform again.

Last month, however, Communist Party organizers in Chemnitz factories began whipping up sentiment against the band and got the workers to pass a resolution condemning the band for "corrupting German culture."

Following this, the local Communist-controlled press at Chemnitz immediately began carrying "letters from irate readers" protesting against the band, a usual Communist tactic in such situations.

The feeling mounted so high that fist fights broke out in the factories and authorities banned further appearances by the band and apparently were on the point of making arrests.

With that, Walter and his musicians decided to flee to the West.

Pay Hike Ends Strike

MINNEAPOLIS—(UP) A wage dispute that shut down most Minneapolis groceries was settled early Saturday and the stores opened their doors after two days. Some 2000 members of the AFL Meatcutters and Foodhandlers Union, Locals 653 and 653-A, got $3 a week pay hikes.

SMELLS REAL SPRINGY

Hyacinths have been planted at Rockefeller Center, but it's still a long way from Spring in Manhattan, as shown by the snowsuit Christopher Campbell, 3, wears. Anyway it smells like Spring to Chris.—(UP Telephoto)

'Igor the Spy' Story Being Made a Movie

MONTREAL, Que.—(AP). Igor Gouzenko's story from the time he bolted the Russian embassy in Ottawa and exposed a Soviet spy ring is being made into a movie here.

The picture, "Igor the Spy," is being shot on location by Canada by a New York troupe headed by Producer Fred Feldkamp and Director Jack Alexander.

LEGISLATION STATUS

WASHINGTON — (UP). Status of major legislation in Congress:

TAXES—Senate Finance Committee opens hearings Tuesday on House-passed $1,397,000,000 general tax revision bill.

WIRE-TAPPING — House Rules Committee cleared for House vote this week bill authorizing federal wire-tapping to obtain evidence in subversion and espionage cases.

TAFT-HARTLEY — Senate Labor Committee approved Taft-Hartley revision bill embracing nearly all of President's 14-point program. House labor committee may complete own version next week.

TRADE—President's request for tariff-cutting powers in revised reciprocal trade act faces Senate-House pigeonhole.

STATEHOOD—Senate passed and sent to hostile House bill granting statehood to both Hawaii and Alaska. Speaker Martin says House won't acept Alaskan provision. This could kill legislation this year.

HEALTH—House Commerce committee opened hearings on President's request for health insurance program.

SEAWAY—House Rules Committee refused to report Senate-passed bill authorizing $105,000,000 Great Lakes-St. Lawrence deep seaway. May hold hearings late this month.

POSTAL RATES—House Post Office Committee plans mid-April hearings on bill raising out-of-town postal rates from 3 to 4 cents and airmail from 6 to 7 cents.

PAY HIKES — Senate leaders hint pigeonhole treatment for House-passed bill raising congressional and judicial salaries to $27,500 a year.

SOCIAL SECURITY — House Ways and Means Committee opened hearings on bill to raise old age benefits, increase employer-employe tax, and expand coverage to 10,000,000 self-employed.

HOUSING—House passed administration's omnibus housing bill after knocking out public housing provisions.

HIGHWAYS — Senate votes next week on House-passed federal-aid-to-highways bill. Senate version would authorize $1,010,000,000 over three-year period as against $875,000,000 House total.

YOUNG VOTERS—Senate action still pending on constitutional amendment to permit 18-year-olds to vote.

PRICE SUPPORTS — Senate Agriculture Committee continues hearings on President's bill for flexible price supports on major farm crops.

BRICKER — Motion to reconsider defeated Bricker amendment to redefine President's treaty-making powers pending before Senate. Early vote doubtful.

COFFEE PRICES—House action still pending on Senate-passed Gillette bill to put New York Coffee Exchange under federal regulation.

for
SAFE DRIVING
Without Glare Tension
TRY EZ EYE

Replace Cracked or Discolored Windshields Now! Complete, Fast Service; Lowest Prices. We Cater to Insurance Trade

BROKEN WINDOW?
Just call us—we'll replace the pane quickly with clear, distortion-free glass.

Marine Glass Co.
SCOTT - WOODARD - SCOTT SR.
GLASS FOR ALL PURPOSES
Cor. 14th and Magnolia Phone 7-7475
Member of Long Beach Builders' Exchange

DR. RAYMOND, DENTIST, SAYS:
★ THANK YOU for my best year—THANK YOU Long Beach and surrounding cities.
★ Patients sending friends and relatives have caused this outstanding all-time record.
★ Thousands of my patients use NO MONEY DOWN for dental plates.

NOW . . . ALL THIS WEEK
BIG SAVINGS
NO MONEY DOWN
PAY NOTHING FOR 13 WEEKS ● 21 MONTHS TO PAY—FOR
DENTAL PLATES
also Bridges and Restorations

Also Extractions, X-rays, Removable Bridgework (Replacing one or more missing teeth)

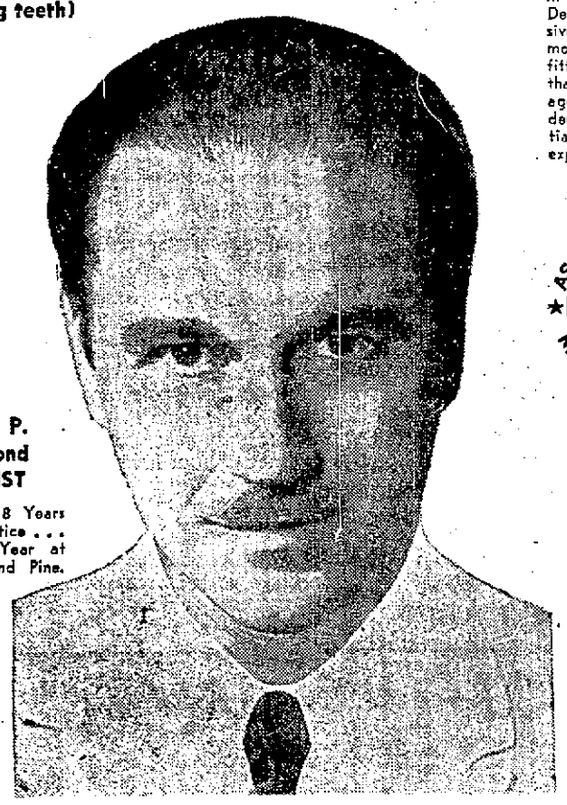

Dr. E. P. Raymond
DENTIST
Over 18 Years In Practice . . . Tenth Year at First and Pine.

Modern Dental Plates
Aided by "modern" dental plate materials and "improved techniques," used in the construction of dental plates, Dental Science has followed a "progressive" path that resulted in dental plates more natural in "appearance," better fitting and more "comfortable" to wear than thought possible a few short years ago. Ask to see samples and modern dental plates, uppers, lowers and partials. GOOD dental plates need not be expensive. THE COST IS SMALL.
MY BEST OFFER

AS LONG AS 21 MONTHS TO PAY
NO MONEY DOWN
ON APPROVAL OF YOUR CREDIT
NEVER ANY EXTRAS FOR EASY CREDIT

Make First Payment After July 1st, 1954
No Interest—No Carrying Charge

Low Prices
You who need Dental Plates take advantage of BIG APRIL SAVINGS which will in no way change my well-established policy. Good dentistry that conforms with the high standards of the dental profession AT LOW PRICES.
DR. E. P. RAYMOND

PH. 6-3939—NO APPOINTMENT NECESSARY FOR EXAMINATION
Credit Extended to Pensioners and Senior Citizens—FAST PLATE REPAIRS

Dr. Raymond
DENTAL PLATES
CORNER FIRST & PINE STS.
122 W. FIRST ST.

FLY WITH US FREE!
on May 12th or May 26th
A FREE TRIP TO THE FACTORY
via American Airlines Scheduled DC-7
PLUS A SAVINGS to $344 ON FACTORY DELIVERIES

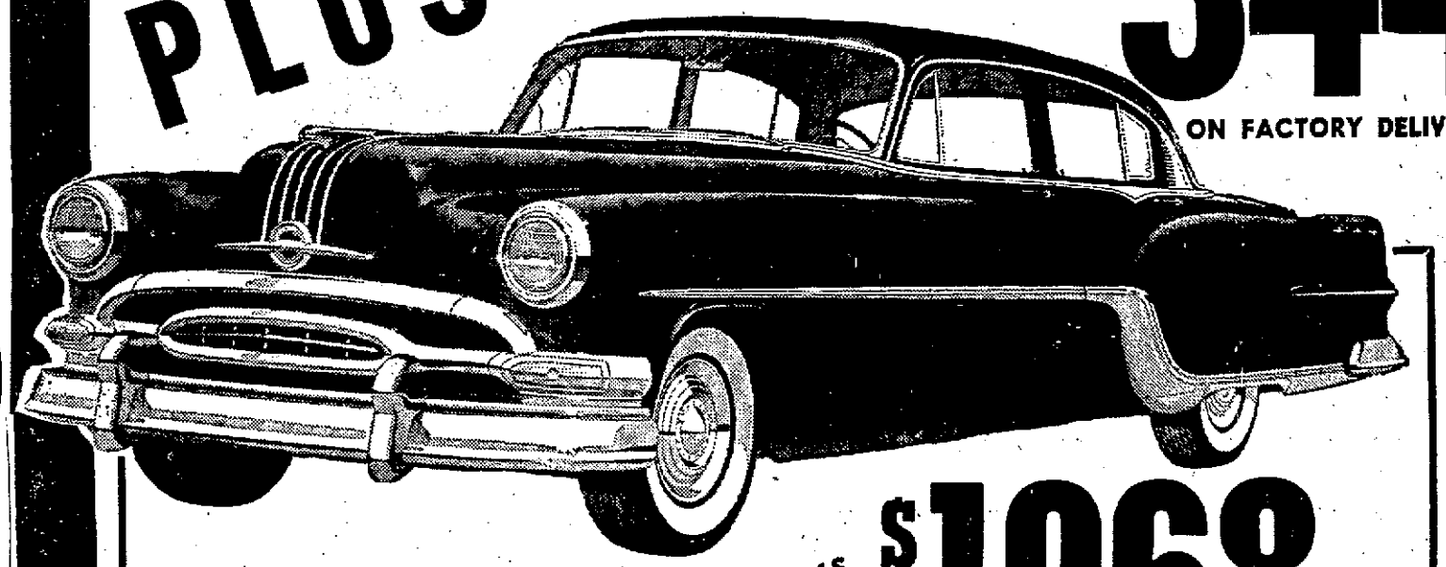

A BIG, BEAUTIFUL, NEW 1954 PONTIAC
DELIVERED AT THE FACTORY
FOR AS LOW AS $1968 PLUS LICENSE and TAX

IF YOU CAN'T TAKE ADVANTAGE OF THIS BIG OFFER ▶ We Can Deliver A Big New '54 PONTIAC in Long Beach ▶ NOW FOR AS LOW AS $2289 PLUS LICENSE and TAX

"The Largest Service Sales in the West"
★ WE SERVICE ANY MAKE CAR ★

PONTIAC OVERHAUL
6-Cyl. $96.70 8-Cyl. $118.93
WE WILL—Grind Valves • Clean Carbon • Install Rings • Replace Piston Pins • Rod bearings • Check Timing Gears and Chain • Tune Motor • Lube and Change Oil — and FURNISH — New Piston Rings • Piston Pins • Rod Bearings • Points and Condenser • Head Gasket • Pan Gasket • Valve Cover Gasket • 5 Quarts of Pennzoil • Complete Chassis Lubrication

Can You Afford an Accident?
For this small amount you can be safe and sure of quick stops in heavy traffic
BRAKES RELINED
$8.95 LABOR

MOTOR TUNE-UP
$2.79

EXTRA SPECIAL!
FRONT END ALIGNMENT ONLY $7.20

GIVE YOUR CAR THAT "SHOWROOM" LOOK AND PROTECTION — LET OUR EXPERTS
Du Pont Spray Glaze Your Car
REG. $22 $14.95 1-DAY SERVICE

USE YOUR CREDIT
PAY WEEKLY OR MONTHLY
MASTERS PONTIAC "THE WORLD'S LARGEST PONTIAC DEALER"

Masters PONTIAC
THE HOUSE YOU CAN TRUST—SINCE 1919
1860 AMERICAN AVE. • Phone 35-3717
1545 AMERICAN AVE. • Phone 7-4111

Calls for Half of Alaska to Become State

WASHINGTON—(U.P.) Alaska Gov. Frank B. Heintzleman, in a move to break the stalemated statehood issue, proposed Saturday that only the more developed area of Alaska be granted immediate statehood.

Heintzleman made his proposal that only the eastern half of the territory of Alaska be granted statehood in a letter to House Speaker Joseph W. Martin Jr.

The Senate approved statehood for both Hawaii and Alaska last week but the bill faces an uncertain fate in the House. In answer to the administration's request, the house has approved only statehood for Hawaii, and house leaders have indicated they have no intention of bringing up a bill to admit Alaska to the union.

Heinzleman noted that there has been "a feeling in the past in the minds of many that Alaska cannot carry the financial burden of statehood in its present stage of development."

"The extreme vastness of the remote and undeveloped land areas within the present territory are largely responsible for the misgivings on the part of those who have opposed the granting of statehood at this time," he said.

EXALTED

C. Meade Talbott will be installed Monday evening as exalted ruler for Long Beach Elks Lodge No. 888. Other new officers include Gerald Desmond, Norman Allumbaugh, Charles Stratton, R. G. Shoenberger, Otis E. Allis, George Quinn, Bernard Gelder, Elsworth Beam, Lloyd Baum and Harry W. Jordan.

Students on Spree Crash Plane Into House

BATON ROUGE, La. — (U.P.) Two Louisiana State University students who began their evening with a night club tour in a state ambulance wound it up early Saturday by "borrowing" a plane and crashing into a house, killing the pilot and injuring three other persons.

The pilot killed was Edwin White Jr., 19-year-old sophomore from Mansfield, La. His companion on the lark, who was critically injured, was Robert M. Heard, 18-year-old freshman and son of the university's well-known athletic director, T. P. (Red) Heard.

Young White was a licensed pilot. He received his license July 23, 1953.

Two of the eight persons in the house struck by the plane were slightly injured when the Cessna 140 plowed into the living room and knocked a wall over on some of the sleepers, state police said.

Investigators began tracing the youths' movements when they found young Heard's automobile parked behind the Louisiana capitol and a state emergency ambulance missing from its nearby parking place.

Louisiana state police Sgt. Lee Arledge said the boys were seen across the Mississippi River from Baton Rouge in a night club row known as the "Gold Coast" before the crash.

The ambulance later was found parked at the airport after the plane crashed.

The plane, wheeled out of the Hair Flying Service hangar, took off and circled abount 30 minutes before it plowed into the dwelling near municipal airport at 3:35 a.m. Airport authorities said White had asked for permission to land a few minutes before the crash.

Mrs. Henry Smith, who lived in the house with her husband and daughter and son-in-law, Mr. and Mrs. Arthur L. Carrick, said the plane crash sounded like a "car had run into the house.

"I got out of bed and felt my way in the dark along a corridor to the living room," she said. "I felt the side of the plane, but thought at first it was a bathtub because of its smooth surface."

She said she stumbled over White's body, which had been thrown from the wreckage, and later found Heard lying bleeding and unconscious on the floor of her kitchen.

J. V. Vinyard, Airways operation specialist at the airport, said he gave the plane takeoff instructions, unaware that it was being used without permission. The pilot reported only to the tower that he was making a "local flight." Vinyard said the plane made a "normal takeoff."

TENANTS LOOK FOR YOU in the For Rent columns! If you've a vacancy to fill, call 6-9071 for an ad-writer TODAY.

PROSTATE

Do you have backache? Pains in legs, groin or back of head? Are you nervous, jumpy, irritable and cranky? Growing old before your time? Slipping? Have to get up nights?

IT'S YOUR PROSTATE

Our method—exclusively our own—gets immediate results. No pain—No drugs—No surgery—No injections.

Dr. E. F. Bell, D.C., Ph.C
768 CHERRY AVE. (Nr. E. 7th St.)
MON., WED. & FRI. 9 to 5
Phone 9-8430 for Appointment
25 Years Specializing in Glands

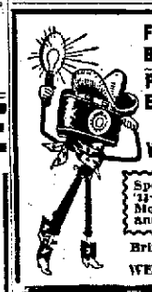

FOR THE BEST BUYS IN PHOTOGRAPHIC EQUIPMENT
See
WESTERN

Special! Reg. 30c Val. 35-mm Movie Reels and Cans . . **49¢** ea

Bring your movie film, any Saturday. WE SPLICE IT FREE!

WESTERN Camera Center
2817 E. Anaheim Ph. 8-2974

(Advertisement)

ARTHRITIS

Sufferers report quick and amazing relief from the agonizing pains of arthritis and rheumatism by the use of Alfa-C-Plus. Alfa-C-Plus is the product of a scientific laboratory, designed not only to aid in the speedy relief of pain, but also to work through the blood stream to aid in eliminating irritating toxins. The ingredients in Alfa-C-Plus are all derived from natural herbal sources. Prove to yourself the effectiveness of Alfa-C-Plus. Relief from pain as well as the more lasting benefits reported by users.

Alfa-C-Plus can be obtained at Schulman's Health Food Stores, 142 and 625 Pine Ave. Only $5.95 months supply. Mailed postpaid anywhere in U.S.A. Add 18c sales tax in California.

You are cordially invited to see

Buffums' Annual Spring

flower show

Tuesday, April 6

Wednesday, April 7

Thursday, April 8

Leading florists of Long Beach are competing to create the most beautiful floral arrangements in celebration of Buffums' "Golden Wedding" Year . . . these floral displays will be shown in our Pine Avenue windows and throughout the store—one of the most spectacularly beautiful events of the Spring season . . . be sure to see it!

Participants in the Spring Flower Contest:

Atlantic Florists
Benner Florists
Claire Conway's Flowers
Dixie's Flower Shop
Galloway's For Flowers
Garner For Flowers
Giveen's Flowers
Hilton Florists
House of Flowers
Milton's Flowers
Mottell's Flower Shop
Pawson's Los Cerritos Flower Shop
Reno's Drive-in Florists
Stameson's Flower Shop
Sunland Florists
The Flower Shop
Tracy Brown's Flowers

Judging the floral arrangements will be:

Mrs. Yvonne Benafel, Past Director of the National Florist Telegraph Assn.

Mrs. Samuel Heavenrich, Municipal Art Director, City of Long Beach.

Mr. Fred Kraft, Editor of Independent-Press-Telegram Southland Magazine

HAPPILY MARRIED TO SOUTHERN-CALIFORNIA FOR 50 YEARS
Buffums'
Golden Wedding Year

All the World grows Lovelier at Eastertime

At this glorious season all the world rejoices in new life and beauty. Blossoms reach skyward to receive the sun's blessing. Birds sing their sweetest songs in praise of Spring. The air, like heavenly incense, is softly perfumed.

Is it any wonder that we mortals feel a stirring in our hearts and souls? Isn't it a re-awakening of our faith — of all our faiths — regardless of the religion that we follow?

So, like nature herself, let us raise our faces and our voices in praise of God for the glory that He shares with us, His children.

HAPPILY MARRIED TO SOUTHERN CALIFORNIA FOR 50 YEARS
Buffums'
Golden Wedding Year
Long Beach Santa Ana

They Put Spunk in Their Golf

Few patrons of Recreation Park golf links are as ardent as this group (l. to r.) Steowe Neal, 75; Bill Gage, 61; Phil Campbell, 86; Dr. E. E. Gage, 79; Frank Hyde, 91; H. E. Doolittle, 71; Nat Leipsic, 70, and Norm Stoneback; "youngster" of 53.

By Jerry Wynn

THE MUNICIPAL GOLF COURSE at Recreation Park can boast of thousands of visitors annual from all parts of the nation but few as ardent or colorful in their pursuit of the pars and birdies as a band of ten elderly gentlemen from Sioux Falls, S. D., who make wintering in Long Beach and golfing at the park a yearly event.

Elderly?

"Not I," asserted 79-year-old Dr. E. E. Gage.

"Isn't true," echoed 86-year-old Phil Campbell.

"Poppycock," affirmed 91-year-old Frank Hyde.

"Age is for people who like to sit home and get sympathy," answered 70-year-old Nat Leipsic. "We believe in being out-of-doors and staying young and healthy."

And five days a week, Monday through Friday, for the four months of their visit, the park undergoes this South Dakota invasion.

Then ten -- Hyde, Campbell, Dr. Gage, Leipsic, Steowe Neal, 75; Bill Gage, 61; H. E. Doolittle, 71; Clint Halladay, 61; H. L. Dow, 75, and the self-avowed "youngster" 53-year-old Norm Stoneback are as enthusiastic a group of golfers as can be found anywhere, according to chief starter Gene Combs.

"They make me feel young, myself," quipped Combs. "I've seen many elderly golfers play the park, but rarely do they possess the spunk of our South Dakota friends."

"It's that cold Sioux Falls climate," said Za Mona Schoepflin of the park pro shop and a former native of the town.

Spunk is a good word to characterize the whole troop.

Take the time they planted a fake ball loaded with water on the tee from which Dr. Gage was about to drive. The good doctor put everything he had into the swing and the result was a small squirt of water.

"Guess I put too much power into the backswing," said Gage, shaking his head in puzzled fashion.

Then there was the occasion that a foursome with 91-year-old Hyde overtook a foursome with 79-year-old Doug Young, a Recreation Park regular. Someone pointed Young out and commented, "isn't he spry for 79."

"Bah," grunted Hyde, "when the young fellow grows up to my age, then we'll be able to tell!"

HYDE IS A GOLF MARVEL, shooting his age or close to it almost every time out. He

(Continued on Page 20.)

The Entire Southland Agrees:

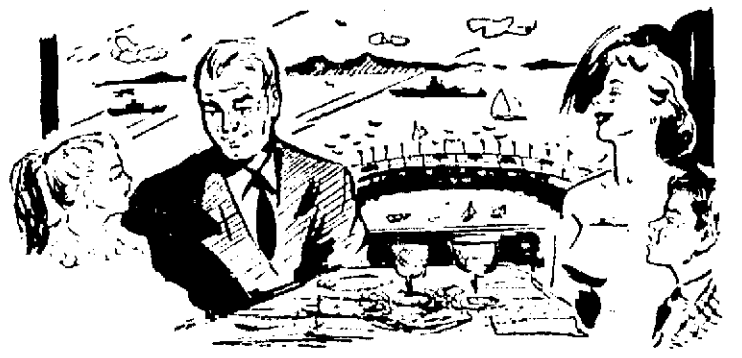

Family Sunday Dinner in the Sky Room Is SWELL!

Featuring a Real Southern Fried Chicken Dinner—Served Family Style — All You Can Eat for $2.50—Children $1.50

Last Sunday's Family Day Dinner was an instant hit. Hundreds of happy people said "what-a grand idea!" We remind you that EVERY Sunday is now Family Day in the beautiful Wilton Hotel Sky Room.
You'll enjoy the unique panorama view from the Sky Room, the prompt service—and above all—the tantalizing goodness of this complete chicken dinner, served "Family Style"—help yourself to seconds.
Service is from 12 noon to 8 P. M. Phone Long Beach 7-2201 for reservations, now. Make this Sunday your family's day in the Sky Room.

SUNDAY MENU

Rich Cream of Chicken Soup
Crisp Salad Bowl
Heaping Platters of
Golden Pan-Fried Chicken
Tureen of Tasty Gravy
Bowls of Fluffy Mashed Potatoes
Country-Fresh Vegetables
Hot Baking Powder Biscuits
Honey Dessert
Coffee, Tea or Milk
Other Entrees Also Served
Adults $2.50 Children $1.50
Free Favors for the Children

WILTON HOTEL Sky Room
ON THE BEACH—IN LONG BEACH
WATCH FOR THE GRAND OPENING OF THE ALL-NEW PAGEANT ROOM

KING SIZE SOFA IN SOLID FOAM RUBBER

104 INCHES

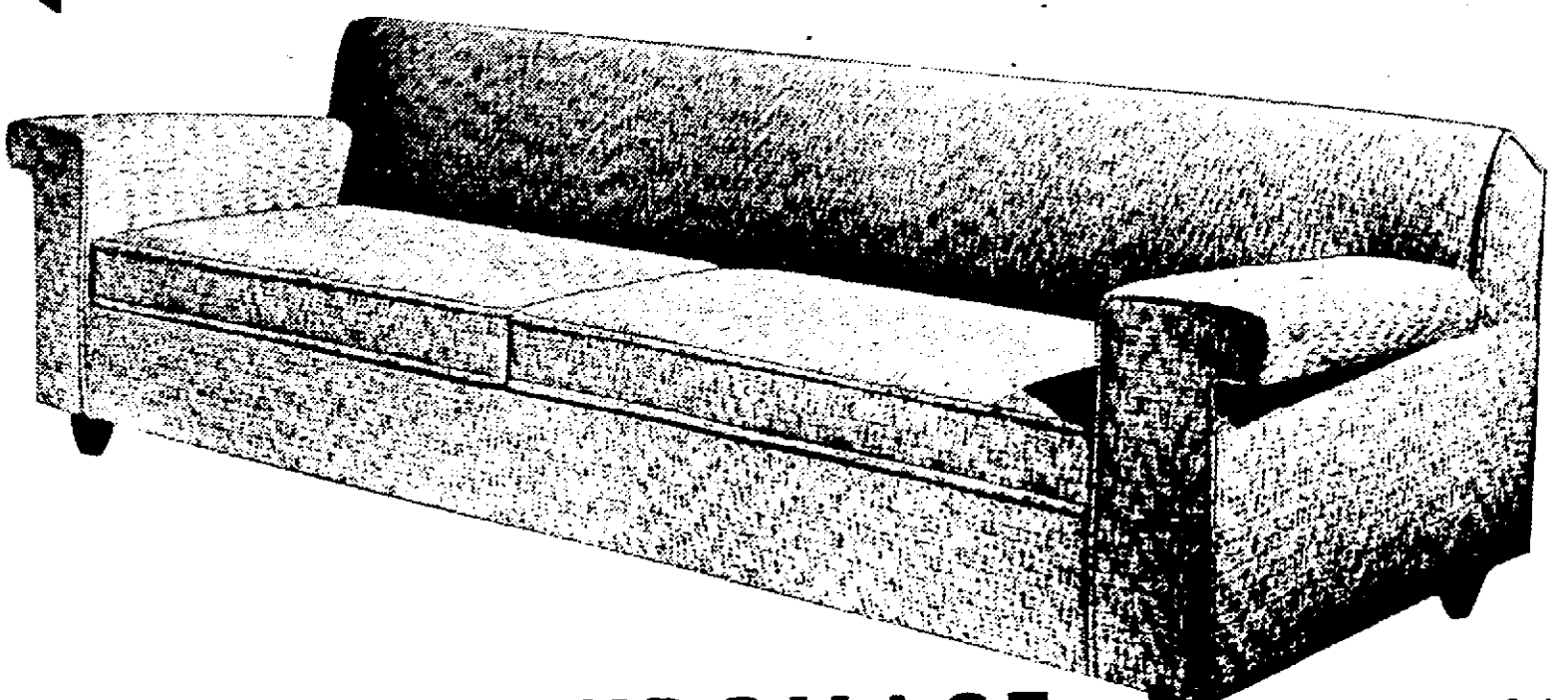

SPECIAL PURCHASE

SAVE 1/3
Reg. 309.50
219.50

- SOLID FOAM RUBBER CUSHIONS—Removable Zipper Cushions
- ALL HARDWOOD FRAME—Full Coil Spring Base
- CUSTOM TAILORED in Our Own Exclusive Design
- FULLY GUARANTEED--Choice of Sparkling Covers

SEE IT TODAY—SUNDAY 10 A.M. TO 5 P.M.

TERMS—SURE
10% DOWN
24 MONTHS

Siri's
MODERN AND MAPLE TRENDS IN FURNITURE

Open Mon. & Fri.
Till 9 P. M.

1252 American Ave.--Ph. 7-3593
SERVING LONG BEACH SINCE 1925

Americans Cut Costs of Travel in Foreign Lands

AMERICAN TRAVELERS are becoming more and more familiar with ways to cut the costs of their foreign travels. As a consequence more travelers are buying their foreign money in the United States before leaving the country. Increasing numbers of American tourists and business men are finding that by buying the currency of the foreign countries before departing they are able to secure the currency from 1 per cent to 60 per cent under the official rates of exchange.

According to an estimate recently released by Nicholas L. Deak, president of the foreign exchange firm of Deak & Co., Inc., New York City, foreign exchange dealers supplied the American traveler through banks, travel agencies and through their own offices with more than $45,000,000 worth of foreign currency during 1953. This was an increase of about 15 per cent over 1952 and an increase of about 25 per cent over 1951.

In addition to the individual travelers taking advantage of the saving by buying their foreign funds in the U. S., an increasing number of travel agents and hotel representatives are drawing on blocked foreign funds to meet their obligations in foreign countries. Instead of remitting U. S. dollars in payment for services given their traveling clients, blocked funds are purchased at a substantial discount and settlement is made in the foreign country. (Blocked funds can generally be used freely inside a country. They are blocked against conversion into U. S. dollars or other hard currencies).

In Deak & Co.'s estimate this type of payment amounted to approximately $20,000,000 in 1953. It is expected that 1954 will show an increasing use as more and more travel agents and hotel representatives learn that that they are able to increase their profits by settling their foreign accounts with blocked foreign funds.

More Families Take to Air

ALTHOUGH MORE than half of the airline passengers are men, more women and children are flying than in previous years. Families are taking advantage of early-in-the-week rates.

These facts were revealed by a survey made by Trans-World Airlines of men, women and children travelers based on 38 selected flights which represented about 24,500 passengers.

The report shows there was an increase of 3.1 per cent in women passengers last year. Although women's travel is slightly higher on tourist flights than on standard flights, the proportion has increased on each class of service.

The percentage of men shows a decrease, but men continue to constitute well over half of the passenger miles.

On standard flights, the long-haul Super Connie flights carry the highest percentage of women.

Mama, Papa and children, traveling at a discount on the first three days of the week, accounted for an average of nearly $600,000 a month in passenger revenue in 1953.

The increasing popularity of TWA's "Family Fare" plan is indicated by the fact that dollar revenue from this source of traffic increased by 10 per cent over the volume in 1952.

Under the plan, a family group may travel on Monday, Tuesday or Wednesday for the price of one full fare for the head of the family and half-fare for his wife and each child under 22 years of age. The plan applies to all TWA domestic flights except Sky Tourist services.

WAR DECLARED ON TERMITES BY Southern California Tract Termite Control AS PREVENTIVE TREATING PROVES SUCCESS!!

Tract Home Owners!!

A NEW ERA IN TERMITE CONTROL HAS BEGUN

20-YEAR CONTROL

IS NOW AVAILABLE THROUGH PREVENTATIVE TREATING AT MINIMUM COST: F.H.A. TERMS.

SOUTHERN CALIFORNIA Tract TERMITE CONTROL

SEAL OF MERIT

Home Owners

OTHER THAN IN TRACTS MAY QUALIFY FOR 12 YEAR CONTROL AFTER INSPECTION BY OUR STATE LICENSED INSPECTOR IS MADE AND ANY NECESSARY CORRECTIVE MEASURES TAKEN.

Southern California Tract Termite Control

6725 LONG BEACH BLVD. PHONE LONG BEACH 2-3962

MISS URUGUAY HEADS FOR STAR STAIRWAY

Uruguay will be represented in the Miss Universe Beauty Pageant here in July by Ana Moreno. At right above is the backdrop for the "Stairway From the Stars" pageant scene. Examining it are, from left, Frank Price, Municipal Auditorium stage manager; Oscar Meinhardt, executive producer of the pageant, and Keith Hunter, scenic artist. Miss Uruguay is 22, speaks four languages, keeps in shape with tennis and swimming.

Adm. Kimmel Denies Pearl Harbor Guilt

NEW LONDON, Conn.—(AP). Adm. Husband E. Kimmel challenged Saturday the contention of Col. H. A. Toulmin Jr. that he (Kimmel) "cannot escape the guilt" for the heavy Navy losses in the Pearl Harbor attack.

"I am not interested in the opinions of Col. Toulmin because I do not know that he has any qualifications to give them," Kimmel told the New London Day in an interview. "The statement attributed to him has no relations to the facts."

Toulmin, Dayton, Ohio, and Washington lawyer, made the statement earlier this week at Fort Lauderdale, Fla., in commenting on Rear Adm. Robert A. Theobald's book, "The Final Secrets of Pearl Harbor."

Theobald blamed the late President Roosevelt for the Dec. 7, 1941, disaster at Pearl Harbor, where Kimmel was in command of American naval forces. The President, Theobald charged, forced Japan into the war with the United States and lured the Japanese into the surprise attack.

Toulmin, a member of the Army Pearl Harbor Board and author of its report, said Theobald's statements have "no foundation in fact." He also said that as early as Nov. 27, Kimmel received what amounted to a "war warning" but took no action.

Kimmel asserted Saturday that the warning was a "blanket notification without specifications or instructions which in time I have come to believe was intended simply to cover Washington on the events that followed."

Kimmel said that on the day of the warning, Lt. Gen. Walter C. Short, now dead but then Army commander in the Hawaiian area, messaged Washington that an alert against sabotage had been established.

(Advertisement)

ASTHMA MUCUS Loosened WHILE YOU SLEEP

Does thick, sticky mucus due to recurring attacks of Bronchial Asthma or simple Bronchitis make you short of breath, cough, wheeze, and ruin your sleep? If so, you'll be glad to know that thousands of sufferers are now discovering that it's usually easy to help Nature thin and remove that thick, sticky phlegm by simply taking 2 little MENDACO tablets at meals and bedtime. When coughing is allayed, freer breathing promotes more natural relaxation and restful sleep. Over 500 million MENDACO tablets used prove safety and success. So get MENDACO from druggist today. Money back guarantee.

Give the "Write" Easter Gift

Choose your fountain pen at headquarters. Your choice of all standard makes.

Easter Greeting CARDS

Complete Selection of Easter Cards for Everyone

GOLDEN RULE STATIONERS

Ball Pen Cartridges
Pen Repair Specialists
235 EAST BROADWAY
SERVING LONG BEACH SINCE 1924

VAN DE
american at fourth

Spring

...at your windows

WAMSUTTA organdy . . .

WAMSUTTA organdy curtains . . . at your windows in time for spring, and all year long. Sparkling white organdy in priscilla and dutch . . . Permanently finished . . . they never need to be starched. Crisp, full ruffles with rolled handkerchief hems.

dutch

35"x26"	**2.75** pr.
35"x30"	**2.95** pr.
35"x36"	**3.35** pr.

white or yellow

priscilla

42"x36"	**4.95** pr.
42"x45"	**5.50** pr.
42"x54"	**5.95** pr.
42"x63"	**6.50** pr.

white or yellow

42"x81"	**6.95** pr.

white, yellow, pink, and lime.

valancing **79c** per yd

pretty, practical **PRUDENCE curtains**

The currently popular tailored, solid colored dutch curtain with a fluff of a white organdy priscilla to hang with the dutch or elsewhere in the room . . . trimmed with white daisy trim and solid color border. Available in pink, light blue, red, aqua, yellow; matching valance and tie-backs.

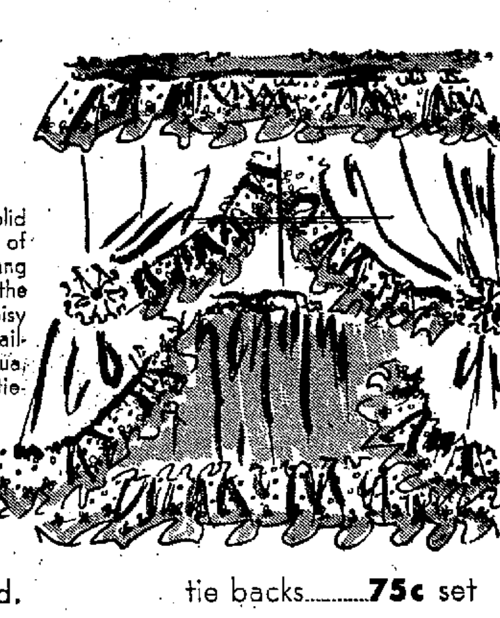

36"x24"	pr. **2.95**
36"x30"	pr. **3.45**
36"x36"	pr. **3.75**

valancing..........**95c** per yd. tie backs..........**75c** set

ROSEWOOD PRINT curtains

34"x24"	**2.75** pr.
34"x30"	**2.95** pr.
34"x36"	**3.25** pr.

. . . wonderful soft and durable broadcloth in natural color. Tiny aqua rose buds trimmed with brown or rose with green . . . Rosewood is the dutch at its very best . . . each panel is straight and gathers on your rod . . . so easy to launder.

valance per yd. **75c**

Attlee Blocks Party Jab at U.S. Unity

By TOM OCHILTREE

LONDON—(AP). Clement Attlee held a tight rein on the Labor Party Saturday in what political informants said was an effort to prevent hydrogen bomb fears from being exploited to harm British-American relations.

Former Prime Minister Attlee has also talked his fellow Laborites out of launching a full-scale assault on the prestige of his aging political rival—Prime Minister Churchill.

This unusual political situation has developed out of the U. S. H-bomb tests in the Pacific, which have caused concern to all sections of the British public.

In the House of Commons debate on the H-bomb Monday, the Laborites will not seek to censure the Churchill government. Instead they will ask the prime minister to try to arrange a Churchill-Eisenhower meeting with Malenkov on the subject.

Attlee will open Monday's debate. Churchill will follow him.

Political writers believe Churchill well may agree—when the time is ripe—for Britain to take the initiative in suggesting a Big Three meeting on thermonuclear problems.

The 71-year-old opposition leader won the Laborites over to a moderate approach at a party caucus Thursday night. Persons present said Attlee delivered the speech of his life.

The meeting was closed but newspapers carried reports Attlee had said. "We are not going to make party capital out of this issue." He said the party must avoid the temptation to embarrass the government.

The censure motion originally sought by leftwing Laborites would have called for the halting of further American hydrogen bomb tests. It would have forced a debate in which British-American relations would be an issue.

Attlee's call for restraint appeared to strike a responsive cord even among Aneurin Bevan's left-wing Laborites and the party's pacifist bloc.

As newspapers and pictures told of the awesome force of American H-bombs, these undertones developed both in Parliament and outside:

1—There was a fear that Britain, now closely allied to the United States and highly vulnerable geographically, had lost control of her own fate.

2—There were suggestions—later categorically denied from Washington—that the scientists engaged in the tests had unleashed forces beyond their control.

Churchill made a statement on the subject in the House of Commons Tuesday and the Laborites then were in full cry against him.

Then the Laborites, with the leftwingers in the van, called for the halting of further American tests and asked that Britain press for more information from Washington.

Now the official Labor Party leadership will press only for the Big Three meeting.

Churchill said Tuesday that the prospect for such a meeting should not be thrown away by urging it at the wrong moment and getting a refusal.

U.S. Backing Churchill on Bomb Policy

WASHINGTON—(AP). British Prime Minister Churchill was reported Saturday night to have sought and received American help and cooperation in preparation for his defense in parliament, beginning Monday, of America's hydrogen bomb development.

United States cooperation was authoritatively described as having taken two forms:

1—Joint action with Britain and France in moving to revive disarmament talks under the United Nations disarmament commission.

2—The providing of information to Churchill on the hydrogen bomb test series to the extent that such information may be useful to him and can be readily supplied under the rigid restrictions of the Atomic Energy Act.

Ike Address Set

WASHINGTON — (UP) President Eisenhower will speak to a conference of 1200 Republican women from all parts of the country here Thursday, the Republican National Committee announced Saturday.

(Advertisement)

WHEN KIDNEYS Work too Often

If you are worried and embarrassed by too frequent, burning or itching urination, Getting Up Nights, Backache, Bladder Cramps, Strong, Cloudy Urine or Pressure over Bladder, due to minor Kidney and Bladder Irritation, ask your druggist about CYSTEX. Such symptoms may cause tension and loss of sleep—then you can't help feeling tired, nervous, depressed. In such cases, CYSTEX usually gives quick, wonderful, soothing relief through its bacteriostatic action in Acid Urine, and its analgesic effect as a mild, gentle pain reliever. Over 900 million CYSTEX tablets used in last 25 years prove safety, success. Don't waste time. Get CYSTEX from druggist today under money-back guarantee. See how much better you feel tomorrow.

Learn the FACTS about your HEALTH

FLUOROSCOPIC X-RAY AND LABORATORY EXAMINATION

Amazing Money-Back Offer

$1.00
- NO EXTRAS
- SCIENTIFIC
- GUARANTEED

Complete 21-Point Examination

You are given a complete examination covering every vital point of the body. All organs, the nervous system, skeletal structure, individual bones and joints are covered, plus physical and laboratory tests. Nothing is overlooked. Your true condition will then be explained in simple, understandable terms. Start NOW to enjoy good sound health.

FREE THIS WEEK
In addition to our regular X-ray FLUOROSCOPIC examination, without extra charge we also will make a HEART GRAPH showing the exact condition of each valve and heart muscle.

MONEY-BACK OFFER
If you do not think this examination is worth much more than $1.00, your money will be CHEERFULLY REFUNDED.

2 OFFICES TO SERVE YOU

Mon., Wed., Fri., 9 a. m. to 7 p. m.
Tues. & Thurs., 9 a. m. to 5 p. m.
Saturdays, 9 a. m. to Noon.

Convenient Hours
FREE PARKING

HARROD DIAGNOSTIC OFFICES
525 LOCUST AVE., LONG BEACH—PHONE: 61485
9818 BELMONT AVE., BELLFLOWER TOrrey 7-0610

Carl's Wall-to-Wall Carpet Plan Saves you $125 on Cotton Broadloom

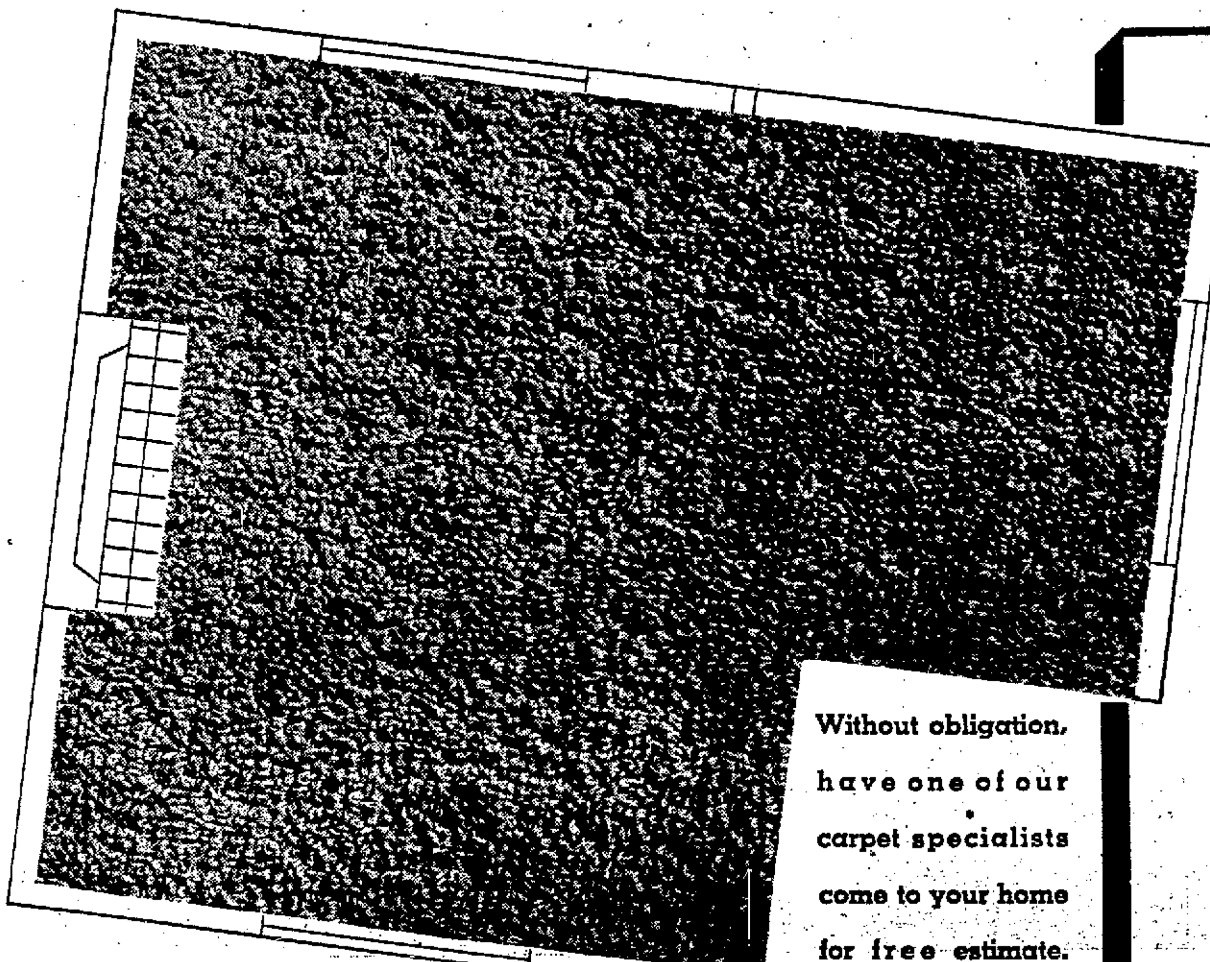

Without obligation, have one of our carpet specialists come to your home for free estimate.

Carl's will carpet 40 sq. yds. of your home wall-to-wall

Complete with Heavy 40-oz. Padding and Tackless Strip Installation

FOR ONLY $279

COMPLETELY INSTALLED

This Offer Includes:

40 Sq. Yds. of Carl's "Holiday" Carpet	$318.00
40-oz. Mothproof Padding	36.00
Tackless Strip Installation	50.00
Total Would Be	$404.00
Carl's Carpet Plan	279.00
YOU SAVE	$125.00

If you need more or less than 40 sq. yds., the special savings rate will still apply

CARL'S
1250 PACIFIC COAST HIGHWAY
PHONES: 7-7457 or NEvada 6-4152

OPEN MONDAY & FRIDAY TILL 9 P. M.

Convenient Bank Terms
FREE PARKING
Adjacent to Store

NO Seconds Irregulars Mill Ends

RESORT and travel guide

Tour Scotland in One Week

Culcross in Fifeshire, Scotland, is one of many ancient small burghs that line Scottish coast. Left. Mercat Cross of 1588; right, Tollbooth Tower, 1626.

THE LOVELY, wild beauty of Scotland, the country of Robert Burns and Sir Walter Scott, may be seen in one-week tours which the Scottish have arranged for visitors next summer.

To be seen on these tours are the lovely Loch Lomond, immortalized by the poet, and also the awesome beauty of the Trossachs, in which Loch Katrine lies surrounded by a range of mountains, so aptly described by Scott.

Glasgow, because of its location near Prestwick Airport, is the ideal starting point for tours of Scotland.

One tour from Glasgow in the space of a week includes Edinburgh, the lakes, the Trossachs, the Firth of Clyde and the Burns country. It is unique in guided tours in that three forms of transportation — bus, rail and boat — are used. It costs $25 for the complete week, including lodging, breakfast and dinner, transportation and tips.

The most expensive of the Glasgow-based tours comes to about $50 for the week.

Glasgow, an industrial city, boasts, however, of churches of great beauty and antiquity and a city hall with lavish marble staircases and ceilings.

One aspect of its industrial nature which must be seen to be believed are the Clyde Shipbuilding works outside the city. Some of the world's greatest ships, including the Queens, were launched here.

EDINBURGH is also an ancient and solid city, but it is filled with reminders of Scottish history. Its buildings have a mellowed beauty all their own. It is 40 miles and a pound's fare ($2.80) from Glasgow, which lies 33 miles from Prestwick Airport.

The best way to see Edinburgh is to walk. It takes a bit of walking, but armed with a guide book, which may be obtained at the information center on George St. in the center of the city, and a sturdy pair of legs, the Scottish capital may be seen in a day.

Edinburgh also offers the opportunity for side trips by bus and train to near-by towns with historic interest. An excursion to St. Andrews, holiday resort, ancient university center and birthplace of golf, costs $2.50 round trip. The train makes it in two hours from Waverley Station.

THE BIG EVENT in Scotland this summer, as it has been for the last seven summers, will be the Edinburgh Festival from Aug. 22 to Sept. 11. Artists from all over the world will take part in the program of opera, drama, ballet, symphony concerts and chamber music.

On the program are the Glyndebourne Opera Co., the Copenhagen and Hamburg Symphony Orchestras, the Halle Orchestra and the Philharmonia Orchestra, as well as the Sadler's Wells Ballet and a performance of "A Midsummer Night's Dream" by the Old Vic.

Round-trip fare from New York to Prestwick by Pan American's Rainbow Service is $258 one way, $464 round trip.

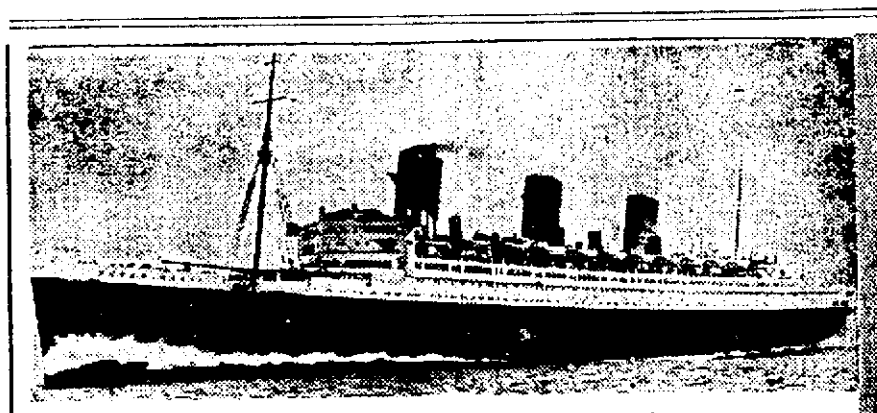

De Luxe Tour of Europe
Sailing May 12th — S. S. Queen Mary
INCLUDING ALL THE BEST OF EUROPE
FROM THE TOP OF NORWAY TO THE ISLE OF CAPRI
See England, Scotland, Norway (including the North Cape cruise), Sweden, Denmark, Holland, Germany, Switzerland, Italy and France.
A LEISURELY FIRST CLASS ESCORTED TOUR
Superior Accommodations—Small Party—All-Expense
C. F. BEACH TRAVEL SERVICE
452 LOCUST AVE. PH. 70-6457

THE KIND OF TOUR MEMBERS WANT TO REPEAT ASK THEM!
EUROPEAN HOLIDAY TOUR, $1500
68 DAYS . . . SAILING JUNE 24
A DELIGHTFUL FIRST CLASS TOUR AT A BUDGET PRICE!
ENJOY THE FINEST IN EUROPE
Also Available
STUDENT TOUR AT $1118
CALL DR. ADOLPHE PERVY
LAwrence 2-3408
8161 Whitaker Ave.
Buena Park, Calif.

Gateway to Enchantment in Old Mexico!

On all-paved highway 14 miles south of Tijuana, where modern conveniences blend with Old World charm . . . fun and relaxation are yours at this all-season resort.
European or American Plan
• DANCING • SWIMMING POOL • FISHING • COCKTAILS • HORSEBACK RIDING
Rosarito BEACH HOTEL
BAJA CALIF., MEXICO
For information or reservations Phone—Rosarito 1 or 2, Tijuana, Baja Calif., Mexico.
Write—Rosarito Beach Hotel, P. O. Box 337, San Ysidro, Calif. Roberto Bravo Munoz, resident manager.

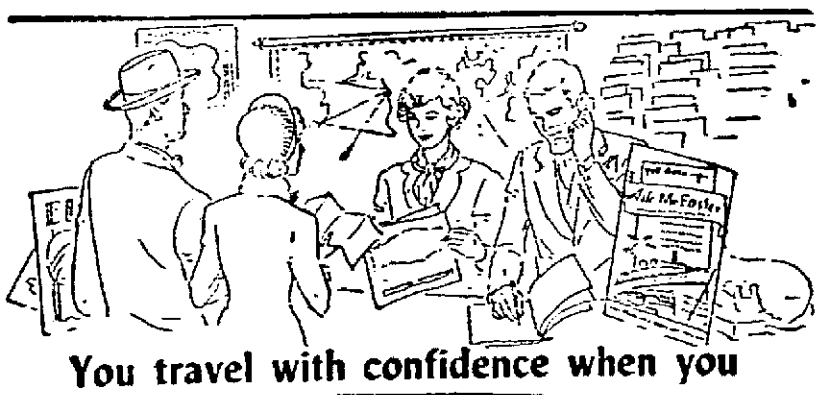

You travel with confidence when you
Ask Mr. Foster ®
For generations, the phrase "Ask Mr. Foster" has stood for the best in travel service. In modern, comfortable offices in principal cities of U.S. and Canada, friendly, helpful travel experts aid you in getting the most out of your trip. They help you plan, make reservations, purchase your tickets and make all arrangements. You never have to worry about details. Drop in tomorrow.
AIR · HOTELS · SEA · BUS · RAIL · SIGHTSEEING
HERE ARE A FEW "ASK MR. FOSTER" SUGGESTIONS
EUROPE: All-expense QUALITY TOURS from $1572.50. All-expense POPULAR TOURS from $996
HAWAII: Sail on S.S. "Lurline"—22-25 days—from San Francisco or L. A. Rates from $684
SOUTH AMERICA: Great Circle Tour—21 days—by Air—from Miami $1337—from L.A. $1600
MEXICO: 8-day All-expense Air Cruise, from $99 (plus fare to and from Mexico City).
CARIBBEAN: The storied "Spanish Main"—by Air—14 days—from N.Y. $499—from Miami $434
BERMUDA: By Air from N. Y. $95. Weekly steamship sailings from $125. Also, all-expense plans.
CRUISES: To quaint, delightful ports. West Indies $288. South America $1110. Many others.
INDEPENDENT TRAVEL: Go as you please. Our Foreign Dept. will arrange all details.
HOTELS AND RESORTS: Booklets, folders, information. Reservations made without charge.
ASK MR. FOSTER TRAVEL SERVICE
BUFFUMS', LOWER LEVEL
AUTHORIZED AGENTS • STEAMSHIP • AIR • RAIL & BUS LINES

PENNEY'S
ALWAYS FIRST QUALITY!
SAVINGS OF 10% FEDERAL TAX NOW EFFECTIVE . . .

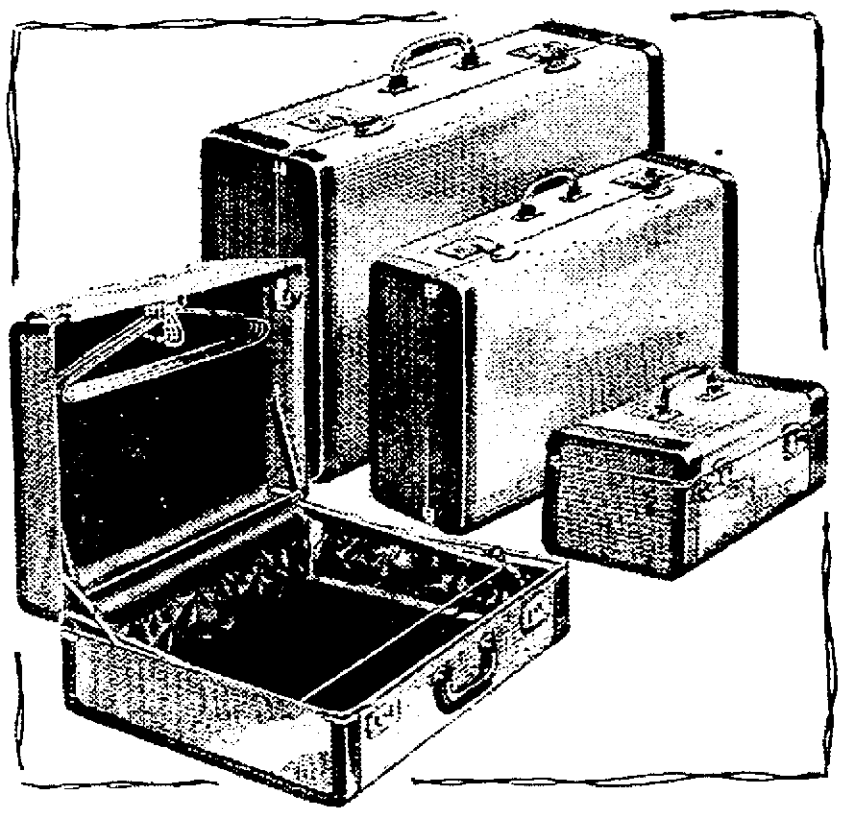

Brown Check CANVAS or GABARDINE in NAVY or GREY
Long bound-style box with wood sides and three-ply veneer top and bottom. Rayon lining—padded bottoms inside cases—four full pockets. Train case has full mirror in lid—washable fabricoid lining—strap for bottles and jars; removable plastic tray.

14" TRAIN CASE 8.90*
21" WEEK-END CASE 8.90*
26" PULLMAN CASE 12.75*
21" WARDROBE CASE 15.75*
STREET FLOOR
*Plus 10% Federal Tax
PENNEY'S PINE AT SIXTH LONG BEACH

home DECORATING hints

Do you have a decorating problem? Mail your questions to Alexander Shultz, Decorating Dept., 3838 Atlantic Ave., and watch this column, each week, for interesting and informative decorating hints and answers to your questions.

THE HITCHCOCK CHAIR

For the person who appreciates a bit of authentic Early Americana in their home, the Hitchcock Chair is the answer. First made in 1818, the chair made by Lambert Hitchcock was probably the originator of the sturdy, distinctive type of chair that bears his name. He was one of the first large manufacturers of furniture in America and according to the old records made "Chairs and cabinets—stands of all descriptions."

Lambert Hitchcock died in 1852. At that time he was called "America's most famous chair maker." The settlement in which his factory operated was named Hitchcock-ville and the entire population of about two hundred men, women and children depended upon the factory for their livelihood. After the Civil War the village was renamed Riverton. The famous Hitchcock Chairs are still being made in this original factory.

Hitchcock signed his chairs with the famous stencil signature that is still in use today.

HITCHCOCK, HITCHCOCKSVILLE, CONN. WARRANTED.

These beautiful chairs, true in every detail to their famous and valued predecessors of more than a century ago, are sold only in selected stores throughout the country. Alexander Shultz Furniture Co. at 3838 Atlantic Ave. is honored to be appointed the exclusive Hitchcock representative for the entire Long Beach area.

These superbly constructed, authentic replicas with frames of selected hardwood, genuine hand-woven rush seats and authentic decorative stencils are available in beautiful finishes of black with gold; antique maple with gold; and antique cherry with gold.

Watch for the special offer we are making this week on these famous Hitchcock chairs.

Alexander Shultz invites you to inspect these fine chairs and the many other exclusive lines in Modern, Maple, Cherry and Mahogany in his new and only store at 3838 Atlantic. Open every Monday and Friday evenings 'til nine.

Strange Case of the Missing Cannonballs

By J. L. Combs

ANYONE HAVE A PAIR of Civil War cannon balls — preferably of northern make — they will donate to the city of Long Beach parks superintendent?

These cannon balls are needed to replace the two stolen from one of the stacks which stand on each side of the Civil War cannon in Lincoln Park.

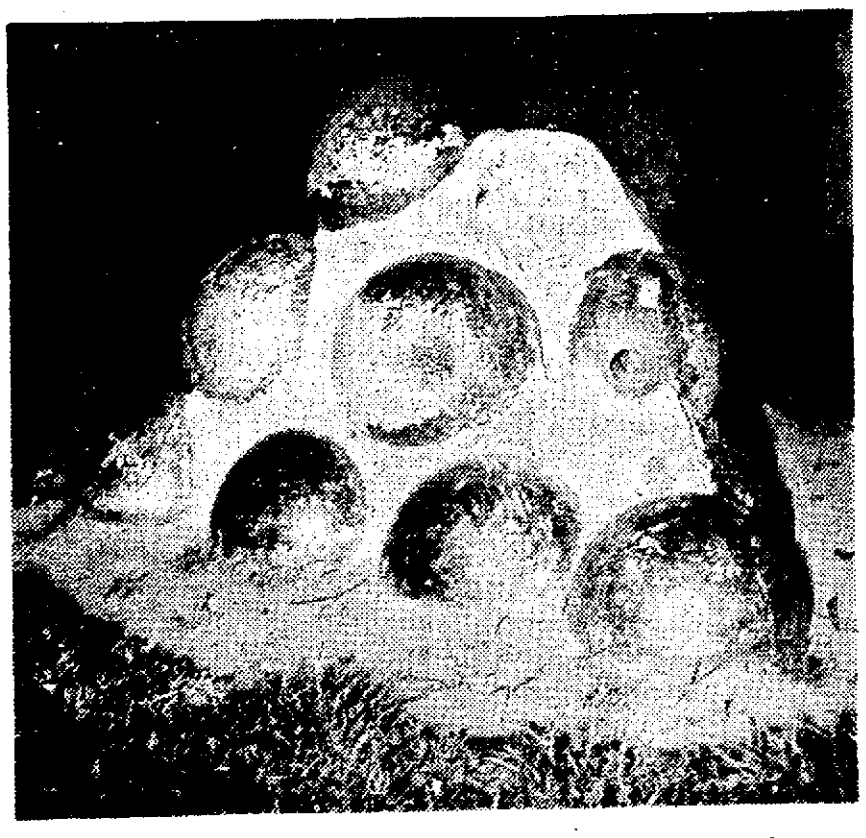

Two cannonballs were taken from this big stack. Note space near top where one ball is missing.

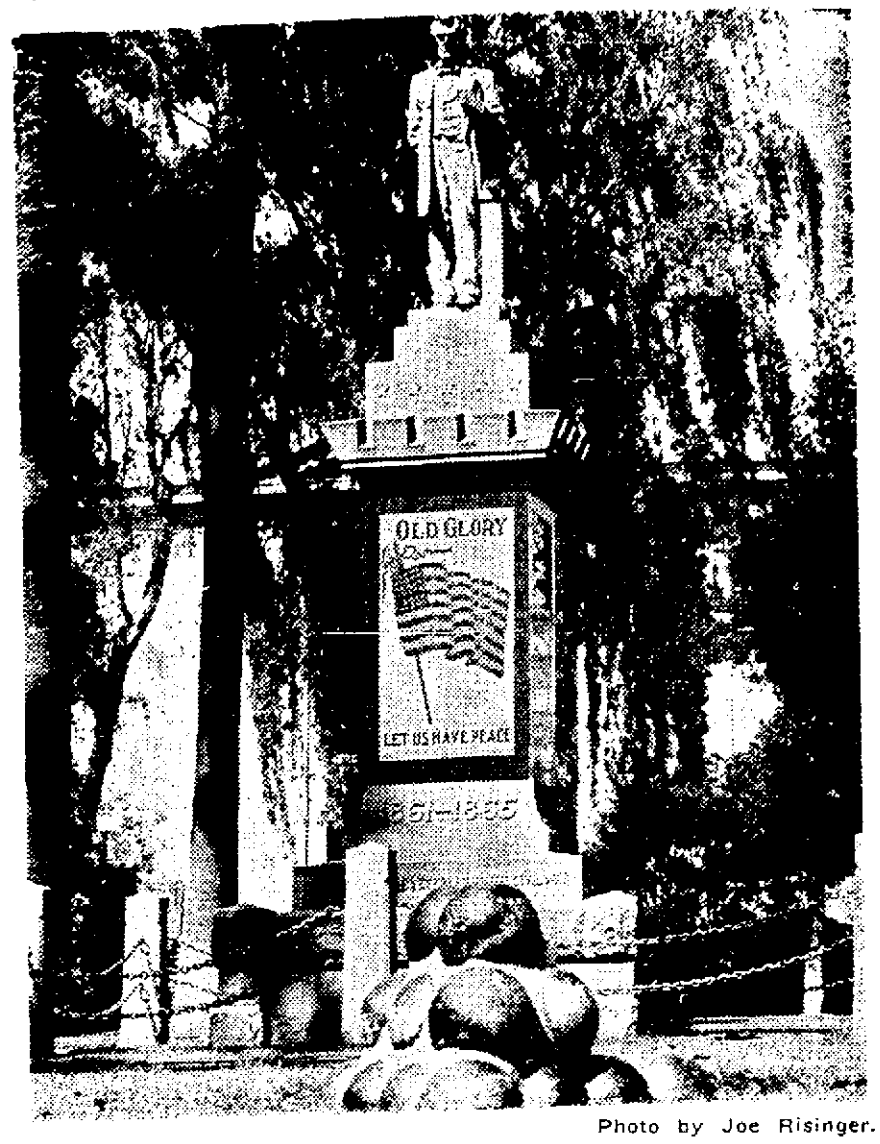

Photo by Joe Risinger.

Lincoln looked sternly on while theft took place.

It's sad enough to think of this sort of thievery, but not 20 feet away stood "Honest Abe," high on his pedestal, watching the culprit and unable to raise his voice in furious objection.

What long, bitter hours he must have endured while the thief chiseled the balls from their cement encasement.

City Park Superintendent Ernest Barker could shed no light on the missing ordnance except that his department didn't have them.

Frank Anderson, foreman for the park commission, said they have been gone for quite some time, which eliminates the possibility that some patriotic citizen removed them and shipped the pair to Korea to help relieve the ammunition shortage.

"And," said Anderson, "we don't have any more in stock. Furthermore, I have no idea where replacements can be found."

AS AN AFTERTHOUGHT, he suggested Ft. MacArthur as a possible place for locating the needed replacements.

But Maj. E. W. Sullivan, in charge of the fort's ordnance department, only added more gunsmoke to the situation.

"They aren't necessarily Union," said the major. "Around 1867, Jeff Davis of the Confederacy shipped cannons and ammunition to the old drum barracks in Wilmington. Perhaps that's where the city of Long Beach got theirs in the first place."

Jeff Davis? Confederate cannons? In Lincoln Park? Certainly this couldn't be true.

"Actually," the major continued, "we can't help the city, anyway. We don't have either of the two types at the fort, but I suggest if the city finds replacements they should weld them together instead of using cement."

Thanks to the major, the problem has turned from where the cannon balls went to where did they come from. The South or the North?

THIS TIME, Park Superintendent Barker shot for the files on Lincoln Park.

He scored a direct miss.

Plenty of information on the statue, but nothing on the cannon or the ammunition.

Superintendent Barker reloaded, aimed at now retired City Engineer Col. Jesse A. Jackson and fired.

Whammo — a bull'seye.

"Yes," Col. Jackson said. "I

(Continued on Next Page.)

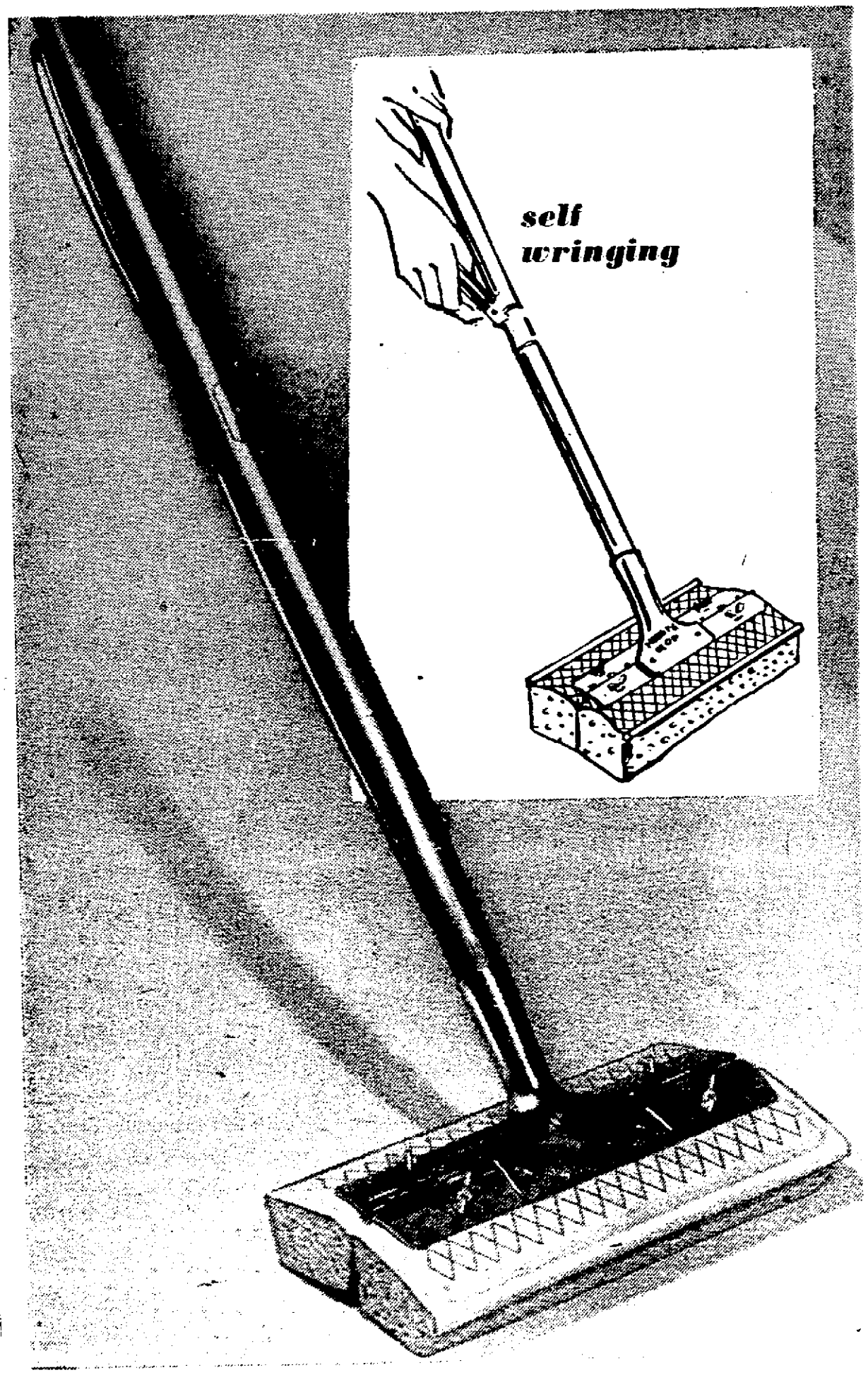

MAY co.
LAKEWOOD

save 1.00
ekco double-header minute mop

Reg. 4.95
limited time only
3.95

- Your hands never touch water
- Wring it out without bending
- Twice as big, twice as fast
- Big reversible sponge head
- Canvas bumper protects wall

Now you can mop those floors sparkling clean in half the time with half the effort. Your Ekco minute mop covers twice the mopping surface, absorbs twice the water in its large light cellulose sponge—which is reversible and replaceable, too. Wring it by using lever on handle—your hands never get wet, and the water all goes back into the pail through Ekco's special channel drain. The canvas cushion bumper protects walls, baseboard and furniture. This is the modern, fast, efficient way to mop . . . so get yours today while the sale lasts.

advertised in
LIFE

May Co. Lakewood Housewares, Downstairs

MAY CO. LAKEWOOD, 5100 Lakewood Blvd. Hours 9:30 A.M. to 5:30 P.M. (Mon. and Fri. 12:30 to 9:30) For Phone Orders and Service Call L. B. 39-2411, ME. 3-0111

Store Clerks Rap New L.B. Bus Schedules

A group of employes of downtown stores complained Saturday about the new bus schedules and fares which went into effect here Friday.

The consensus was that riders get less service yet pay higher fares now than before the change.

The women, all workers in a downtown department store, said they have to wait up to 25 minutes longer under the new set-up than previously.

Mrs. C. D. Hall, 921 Molino Ave., said she feels the poor service may hurt downtown business and added she thinks the merchants should look into the situation.

"I have to wait 40 minutes now after I get off work," Mrs. Flossie Knott, 2511 Termino Ave., said. "I used to catch the bus home in 10 or 15 minutes at the most."

Mrs. Nona Dyer, 107 Bennett Ave. said she had to take a taxi Friday morning after she missed one bus at 8:30, 25 minutes earlier than the bus she formerly took, and would have been to work late if she had waited for the next one.

"It seems the more money we pay, the worse service we get," Mrs. Bea Robinson, 827 St. Louis Ave., summed up.

2 Mothers, 11 Children Die in Fires

GLOUSTER, O.—(U.P.) A mother and her five small children perished Saturday when a kerosene-fed fire flashed through their small four-room cottage on the outskirts of this southeastern Ohio village.

The frame dwelling burned to the ground in 20 minutes after the mother, Mrs. Garnet Richards, 25, apparently had attempted to revive a fire in a heating stove with kerosene. The liquid exploded when it hit hot coals in the stove.

She and her five children, Mildred, 8; Robert, 6; Lawrence Ray, 4; Freda Mae, 3, and William, nine months, burned to death.

RESCUES SIXTH CHILD

The father, Lawrence Richards, 29, snatched up a sixth child, Charles Edwin, 2, and staggered to safety. Police said the fire started in a room in which the entire family slept.

The remains of the mother and her five children, almost consumed by the intense flames, will be buried together in a single casket here Monday afternoon.

Tragedy has plagued the Richards family. The father's sister, her husband and their three children, burned to death in a similar fire in 1931. Mrs. Richard's father, John Williams, was among 73 coal miners who were killed in a Millfield mine explosion Nov. 5, 1932.

Richards told officers after the fire that he had no idea which of his children he had saved until he was outside the roaring inferno. He said he simply grabbed the nearest child he could find.

FOUND WANDERING

The father was found wandering barefooted, clad only in his nightclothes, near the home. He appeared in a dazed condition, officers said, and suffered burns about the back and arms. The child was not seriously burned.

TUTTLE, N. D.—(U.P.) A farmer's wife and six of her seven young children burned to death today in a fire that swept their farm home 12 miles northwest of Tuttle. The seventh child, a 13-year-old son, suffered burns.

Dead were Mrs. Elmer Miller, 33, and her children, Sharon, 11, Jean 10, Larry 8, Ronnie 7, Allene 2, and Debbie, 8 months. Elmer Jr., 13, suffered face burns as he ran from the home to summon help.

Miller, 37, was in the barn doing chores when the fire broke out. He and Elmer were being treated for shock.

DESERTED TWO DAYS

Juvenile Official G. S. Woods interviews five Artesia children abandoned in their home for two days without food. Authorities are hunting the parents, Mr. and Mrs. Eugene Robinson. Children are (left to right in chair) Wayne, 5, and David, 3, and (on table) Steven, 2; Bertha, 4, and Linda, 1 —(Staff Photo by Tim Head)

ON THE BEAM

Beaming the beam that influences people are these new officers of the California division of Dale Carnegie Club International. Solidly behind Walter Monette of La Crescenta, new governor, are Frank Rakow, Sacramento, deputy governor, and Matt Shultman, La Crescenta, treasurer.—(Staff Photo)

'Win Friends' Group Picks New Officers

Flanked by signs "Act Enthusiastic and You'll BE Enthusiastic" and "It's What You Learn AFTER You Know It All That Really Counts," Dale Carnegie followers elected officers late Saturday in Wilton Hotel.

Wallace Monnett of La Crescenta, wholesale food salesman, was elected California division governor of Dale Carnegie Club International. Frank Rakow, in the produce business in Sacramento, was elected deputy governor and Matt Shultman, retail meat dealer of La Crescenta, was elected treasurer.

Then President-elect Monnett named Matt Shultman's wife, Millicent, secretary.

All new officers listed "improved human relations" as their greatest gains in studying the "how to win friends and influence people" technique of Dale Carnegie.

Shultman summed it up: "I've been in the meat business 30 years. For 25 years I just made a living. For the past five years since I've studied Dale Carnegie I've made a nice piece of change."

The convention will close today.

'AND NOT SORRY'

Admits Killing Strong, Silent Type Husband

DETROIT—(AP), Mrs. Beatrice Mandershied stabbed her husband to death Saturday, and police quoted her as saying, "I did it and I'm not sorry."

Police said Mrs. Mandershied described her husband, Leo, 37, as "the strong silent type . . . I hated him."

She was held without bond for investigation of murder.

Mandershied, a New York Central system freight conductor, was stabbed in the chest with a kitchen knife as he lay in bed.

Homicide Bureau Det. Dave Harris said Mrs. Mandershied, 35, gave this account of the stabbing:

"Our marriage was one of constant bickering and unhappiness. Yesterday I told him that our son was not his. He just picked up a newspaper and started to read."

The Mandershieds have a 1-year-old son and a 6-year-old daughter.

Mrs. Mandershied said she repeated Friday night in the presence of relatives her claim about being intimate with another man.

"He tried to shush me up but he didn't complain," she said. "We went to bed about 11:30."

Mrs. Mandershied got up at 6 a. m. Saturday.

"While I was fixing the baby's bottle, I decided to get rid of him," she said. "I got the knife and went into the bedroom. I don't think he was asleep but he had his eyes closed.

"He didn't say a thing. He just opened his eyes and got up and walked out in his shorts."

Stabbed in the throat and heart, Mandershied staggered to the home of a neighbor. He toppled into the shrubbery and died.

"I'm the one you're looking for," Mrs. Mandershied said when police arrived.

The Mandershieds were married in 1947 at Fremont, O.

Direct Bullet Hit Fatal to Gallery Man

Edwin A. White, 35, Pike shooting gallery owner killed late Friday night by an accidental shot from one of his own target guns, died of a direct hit by the .22-caliber slug, an autopsy Saturday showed.

Police for a time thought White may have been the victim of a ricocheting bullet. Later, it was believed a rifle accidentally discharged as Orvie D. Woods, 15, of 602 Burris Ave., Compton, picked it up to shoot.

Services and interment for White will be in Mt. Pleasant, Tex., with local arrangements being handled by Dilday Mortuary where friends may call.

White, a native of Mt. Pleasant, came to Long Beach a year ago. He leaves his wife, Mary; a daughter, Marsha; his father, David W. White, and a sister, Mrs. Dwight Free.

RUSH ROVER'S RETURN by placing a Lost ad in Classified. Yes, dogs-about-town are returned quickly through Classified! Phone 6-9071.

THE LUCKY ONES

Lawrence Richards, 29, a coal miner, and his son Charles, 2, stare blankly after surviving a fire which destroyed their home in Glouster, Ohio, Saturday. Five other children and Mrs. Richards perished. (AP Wirephoto)

New College Open

RIVERSIDE—(U.P.) The Riverside campus of the University of California—Southern California's newest four-year college which started classes Feb. 15—will be open today for public inspection of its facilities.

50TH ANNIVERSARY

Store Plans Petal Show

Celebrating Buffums' 50th anniversary, the annual Spring Flower Show Tuesday, Wednesday and Thursday will have as its theme "Golden Wedding Year."

All of Buffums' Pine Ave. windows will be given over to the florists' entries.

The Independent-Press-Telegram will award $100 for the best floral arrangement in the fashion of the early 1900s.

Judges will be Fred Taylor Kraft, editor of the Independent-Press-Telegram Southland Magazine; Samuel Heavenrich, municipal art director, and Mrs. Yvonne Benafel, Beverly Hills, past director of the National Florist Telegraph Assn.

IN FBI CUSTODY

Bartender Robert C. Lawson; 31, was handed over to FBI special agents Saturday after his arrest Friday by Long Beach police for investigation as a fugitive. Lawson, of 5636 Conant St., had been sought on charges of impersonating an Army officer and passing bad checks in Texas and Indiana.—(Staff Photo)

5 Abandoned Tots Taken in Custody; Parents Hunted

ARTESIA—Five children, aged from 10 months to five years, deserted for two days without food or care, were moved to Juvenile Hall in Los Angeles Saturday night and a search for their parents was intensified.

Listed as the missing parents are Mr. and Mrs. Eugene Robinson of 22-23 Clarkdale St. The children are Wayne, 5, Bertha, 4, David 3, Steven, 2, and Linda, 10 months.

Norwalk Sheriff's Juvenile Officers G. S. Wood and J. R. Wagnon said that they answered a complaint of neighbors Friday night that the youngest child, Linda, was running naked in the street.

The parents left the children in the care of a 12-year-old boy Friday morning and have not been heard from since.

The deputies said that when they arrived at the Robinson residence Saturday afternoon the house was a shambles, the result of nearly two days of playing by the unguarded quintet. They also said that there was no food in the house.

SHE 'BURNS'

And So Does Friend's Car

SAN PEDRO — Accused of setting fire to her boy friend's car, Mrs. Vera Malley, 37, was jailed on charges of suspicion of arson here Saturday.

Mrs. Malley is accused of setting flames which ripped the interior of a 1953 sedan owned by Fred Davis, 34, of 421 E. 229th St., Keystone, while it was parked in front of the home of William Davis, 2724 Dennison St.

Davis told officers the woman came from the Dennison St. address following an argument and pounded on his door seeking admittance minutes later. When refused, he said she shouted, "Okay. Your car is on fire."

The woman was arrested near the scene and officers said she had dark stains resembling soot on her coat.

Hunt Pushed for Missing Marine Pilot

An air search for a military jet fighter and its Marine pilot who disappeared Friday afternoon on a routine flight out of El Centro Marine Air Station was halted temporarily at dark Saturday.

The hunt is expected to be continued as soon as visibility permits this morning, the Marine Corps announced.

Name of the pilot of the Fury fighter was withheld.

Officials said the craft, with only one hour's fuel aboard, took off at 2:30 p. m. on what was scheduled as a "local flight." No radio contact was made with the plane after takeoff and officers had no idea of its whereabouts or when it came down.

YOUR GLASSES Need Not Be Expensive
FINEST QUALITY AT PRICES EVERY FAMILY CAN AFFORD
SMALL PAYMENTS
To Fit Your Requirements
Emergency Service WHILE-U-WAIT
LENSES GROUND IN OUR OWN LABORATORY
Evenings by Appointment
DR. M. H. WALKER
OPTOMETRIST
347 American, L.B. Ph. 66-6313

Two-Mile Parade for Orange Show End

SAN BERNARDINO — (U.P.) The National Orange Show will close today with a two-mile-long parade of Southern California American Legion posts and high-rank civilian and military officials.

Included in the parade will be Gov. Goodwin J. Knight and Sec. of the Navy Charles S. Thomas of Los Angeles.

The final day of the show has been designated American Legion Day.

PLEXIGLAS
ACRYLIC PLASTIC SHEET
All thicknesses from 1/6-in. to ½-in.
Clear or blue. Ideal for Boats, Airplanes, Trailers. Cut to Your Patterns

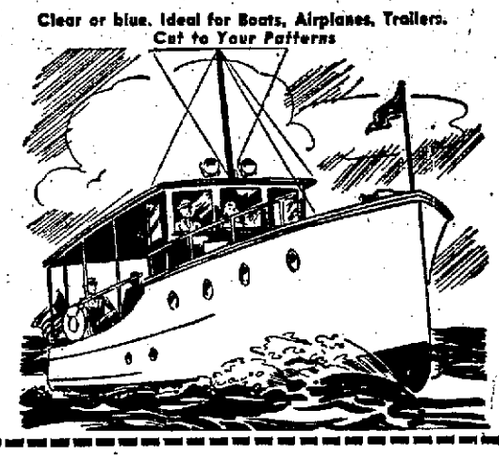

Marine Glass Co.
SCOTT-WOODARD-SCOTT-SR.
GLASS FOR ALL PURPOSES
Cor. 14th & Magnolia Phone 7-7475
Member of Long Beach Builders' Exchange

there's a new c. h. baker in LAKEWOOD CENTER (on the Mall)

for everything new Look to c. h. baker

new spring Encores

8.98 to 10.98

More fashion appeal, more colors, more dramatic new silhouettes, than anyone . . . that's the new ENCORE selection at C. H. Baker. Buttersoft kidskins, luxurious aniline calfs, shining patents, imported straws! They're the prettiest shoes in town . . . for little money.

Look at Encore's Colorama

PINK • POWDER BLUE • TURQUOISE • YELLOW • BUTTERSCOTCH • ALABASTER • PANAMA • WHITE • NAVY • GUNMETAL • RED

325 PINE AVENUE • • IN LAKEWOOD CENTER, 5213 HAZELBROOK AVE. (ON THE MALL)

HERE 20,000 FELL

Grant III Commemorates Bitter Shiloh Battle

By RUSS DALEY

SHILOH CHURCH, Tenn. — (U.P.) Ulysses S. Grant III returns in peace today to the Shiloh battleground where his grandfather fought one of the Civil War's bitterest battles 92 years ago.

Grant, namesake of the Union general who later became President, is a retired Army general. He will speak at ceremonies in Shiloh National Military Park commemorating the great Civil War battle of April 6-7, 1862.

The battle began on a Sunday and took its name from the original Shiloh meeting house. Shiloh means "House of Peace." Anniversary services always are held on the Sunday nearest the battle dates.

Appropriately, Grant made the trip here from Washington with a descendant of Confederate General Daniel Ruggles, whose troops took part in the fight which saw 20,000 casualties suffered by both sides.

Nobody knows what happened to the original log church, where Confederate General P. G. T. Beauregard set up his headquarters after General Albert Sydney Johnston was killed.

But soon after the war another church sprang up on the original site and several years ago a new brick structure was built.

Shiloh Church is now part of the National Park, a beautiful rolling, wooded area studded with monuments to the dead of both North and South.

Dark and quiet now is "Bloody Pond," which ran red with the blood of wounded soldiers who washed in its waters during the Battle of Shiloh.

A monument and a cannon mark the "Hornet's Nest" where the fighting was thickest and where one soldier said bullets were as hard to avoid as the hornets.

Picnic tables, trails and paved roads now are on spots where soldiers wearily trudged, fought and died 92 years ago.

Grant was to spend Saturday night at Cherry Mansion in Savannah, Tenn., where his grandfather had his headquarters from March 17 to April 29, 1862.

The mansion was built in 1834 and still in the parlor is the piano upon which Grant requested Southern ladies to play for him. But most of the songs they played and sang were Confederate tunes.

Historians long have delighted in refighting the Battle of Shiloh, which saw Beauregard order his troops to halt the battle late on the 6th when victory seemed in sight.

By the next day, nearly 25,000 Union reinforcements had crossed the river and the battle was lost. Beauregard fought most of the 7th, then retreated to Corinth, Miss., on the 8th.

Grant had been removed from command of the Army of Tennessee early in March but was restored to command in time for Shiloh. The battle was the first major engagement in the western campaign that centered around the Tennessee and Mississippi Rivers.

Victory went to Grant 92 years ago and today another Grant takes the spotlight at Shiloh.

KC Council Plans Benefit Dance

An Easter Monday ball has been scheduled by Long Beach Council 982, Knights of Columbus, for April 19 at the Lafayette Hotel.

The ball will benefit Rancho San Antone, "Boys Town of the West," at Chatsworth. Grand Knight Joseph A. Sousa has appointed Henry Keunn and William Clifton as co-chairmen of the event.

RUPTURE
Healed While You Work
No Radical Surgery
No Hospital

Earn more in '54. Don't risk rejections or layoffs because you are ruptured. Despite re-occurrences after one or more surgical operations, regardless of how old you are, learn how you also may have your rupture healed.

Phone, write or call personally for free booklet.

DR. FRANK CARISS
Physician & Surgeon, D.O.
2743 E. 4th St., L. B.
Hrs.: Thurs. Only, 12 to 8 P. M.
Practice Limited Exclusively to the Healing of Rupture.
PHONE 34-5515

Let Us Restyle
Your
Double-Breasted Suit
Into the new popular
Single-Breasted Style
A Worthwhile Investment
FUZZ HARRIS
138 EAST THIRD ST.
Phone 7-4406

REAL OPPORTUNITY

Men or women with selling ability to affiliate with nationally known product—full or part time basis. Three openings in this area. We train you to earn $50.00 to $125.00 weekly commission and bonuses. Car necessary. Dignified, not door to door or party plan. Send full particulars in first letter to: P. O. Box 519, Berkeley 1, California.

DON'T MUFFLE MIND

Because hearing is one of the most important of our five senses, the loss of it can confuse thinking, "muffle" the mind. New Telex 956 helps restore clear, accurate hearing and understanding—by capturing more of the rich low and high tones of human voices, beautiful music and other sounds of the world around you. Super-sensitive Magic Mike (R), telephone pick-up, lightweight hearing comfort are other Telex 956 features. No tubes or "B" batteries needed. Designed by Telex manufacturers of the world's finest precision hearing aids. Stop in or write for free consultation.

TELEX HEARING CENTER
744½ Pine Ave.—Ph. 1-6887
S&H GREEN STAMPS
World's Finest Precision Hearing Aids

I WANT TO SERVE YOUR DENTURE NEEDS IN MY LONG BEACH OFFICE
DR. F. E. CAMPBELL, Dentist

ALHAMBRA
25 E. Main St. • ATlantic 25349

HOLLYWOOD
6546 Hollywood Blvd. • HO. 30571

HUNTINGTON PARK
6316½ Pacific Blvd. • Kl. 4869

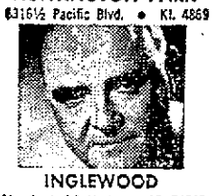
INGLEWOOD
Manchester & Market • OR. 74767

LONG BEACH
446 Pine Avenue • Phone 64072

SAN FERNANDO
905 San Fernando Rd. • EM. 13259

SAN PEDRO
704 S. Pacific Ave. • TE. 27115

SANTA ANA
418½ N. Main St. • Kl. 31295

SANTA MONICA
309 Santa Monica • EX. 52142

SOUTH LOS ANGELES
Manchester & Vermont • PL. 21813

SOUTH LOS ANGELES
4428½ S. Broadway • AD. 11459

DOWNTOWN LOS ANGELES

HOW YOUR *dentures fit* ONE YEAR AFTER NEW CONCERNS ME TOO!

My denture renewal service

TEETH RESET IN NEW BASE AFTER GUM SHRINKAGE

When you buy new dentures, you expect them to LAST A LONG TIME, and they usually do. But, even though your dentures don't change, YOUR GUMS DO. So look ahead—BE THRIFTY—and prepare for this, so it won't cost you a lot of needlessly spent money. With every new denture you buy from me comes the right to buy another at less than ONE THIRD THE PRICE of my most popular denture. This second denture is as new as the first in every respect except the teeth. Your old teeth are RESET into a new fitting denture. This way, when gums shrink and mouth tissues change, it costs you only a FRACTION OF THE COST of my most popular denture to get a new fit.

WHAT THIS MEANS IN SAVINGS

My prices for new dentures are SO LOW that this cost, plus cost of reset dentures, may be LOWER than you'd expect to pay for new dentures alone. SAVE A LOT of money on my denture renewal service.

***phone for information on new dentures delivered in* ONE DAY**

PLAN FOR PENSIONERS

An easy purchase plan is ready for you under California Medical Assistance Act. Let us help you.

TRANSLUCENT DENTURES

I recommend TRANSLUCENT denture material and TRANSLUCENT teeth. They are recognized as the FINEST available for making dentures. See sample dentures before you decide.

SAVE ON PARTIAL PLATES

Now CHROME DEPARTMENT in my laboratory enables me to produce partials for LESS MONEY. Now my prices for partials are LOWER, with the best work I have ever turned out.

NO DOUBT ABOUT MY DENTURE PRICES

My Price-PHONE will let you know the EXACT and FINAL PRICES of my dentures NO ESTIMATING. I have definite prices for each type of denture. No unforeseen costs. NO EXTRA CHARGE FOR DIFFICULT CASES.

See side of this ad for numbers of branch offices

You can count on EASY CREDIT too, at NO EXTRA COST!

15 Months to Pay

PLATES REPAIRED WHILE YOU WAIT

GET NEW DENTURES NOW - but wait 45 days to start small credit payments

DR. CAMPBELL
446 PINE AVENUE
Free Parking—6th and Locust

count your savings in advance
NO APPOINTMENT NECESSARY

PENNEY'S
ALWAYS FIRST QUALITY!

NEW LOW PRICES IN TIME FOR YOUR EASTER SEWING...

NOT a "one-time-only" buy
NOT a "special purchase"
NOT a collection of remnants
BUT...

First Quality NYLON Fabrics

our new Spring stock—full bolts of top quality nylon—now...

Penney's own . . .
★ "Nu Kokette"
★ "Splatter Mist" Nylon Pucker
★ Nylon/Orlon Check
★ Peti-Pucker Nylon Prints

1.19 yd.

OTHER TIMELY YARDAGE ITEMS . . . . .

TUFTED COTTON
FLOCKED LAWN
Shade-cool promise of airy good looks all summer long! Wonderful in pastel and white for tots' dresses! Wiltless and infinitely wearable for your own dark hued summer street dresses! Hand washable, the tufted dots are on there to stay.
59c yd.

PERMANENT FINISH
COTTON ORGANDY
Sheer glamour for your wardrobe, your home! Permanent finish means keeping those crisp good looks without starching! The perfect fabric for tots' dresses, blouses, aprons, curtains, etc. Sugar-soft colors—pink, maize, powder blue, white and dark shades, too!
49c yd.

41" WIDE
Rayon Panne Satin
Lustrous rayon and acetate panne satin! You'll find this a perfect fabric for lingerie, linings, etc. Wonderful array of colors to choose from that include gold, wine, navy, yellow, pink, blue orchid, red as well as white and black.
59c yd.

41" WIDE
Crisp Rayon Taffeta
Crisp rayon and acetate taffeta. Ideal fabric for those wonderful formals that will "russle" across the floor . . . also perfect for lining and so many other uses. Just a few of the colors are: gold, rose, kelly green, aqua, nile, green, royal, rose, black, white.
59c yd.

PENNEY'S THRIFTY SECOND FLOOR

PENNEY QUALITY IS YOUR GREATEST SAVING!

PENNEY'S "THE FAMILY STORE" PINE AT SIXTH LONG BEACH

NEW GOVERNOR GIVES BAJA CALIFORNIA SHOT IN ARM

(Continued From Page 3)

donado, I am convinced he will accomplish many times more than all of the previous appointed administrators.

MALDONADO is an intense man with deep-set, fiery black eyes. His patriotism and sincerity cannot be questioned. He speaks with compelling, dramatic enthusiasm, a native characteristic.

But determination alone is not enough to increase the economic and cultural well-being of a region. "I know what you mean," says Maldonado. "Yes, we will need pesos — many millions. We will encourage industry to come here, make inducements to foreign investors.

"Our generous land and our great resources can do much. And we will continue to buy as much as we'll sell. We spend $60,000 a day in your country now for consumer-level products."

Maldonado speaks often of "our people," promising his government will be "a leader of the human liberties: Freedom of work, freedom of speech in all its forms, freedom of creeds."

A key to the Governor's philosophy may be seen in this statement: "The big companies have great reserves, but they have forgotten the human reserves."

The Governor stood to conclude the interview, explaining through the interpreter that he had to return to an important conference. Then, in fine English, he added: "A couple of big shots from L. A."

• Shad-O-Cool Aluminum Awnings
• Canvas Awnings • Drop Curtains
• Garden Furniture Recovered
• Canvas Repairs

Sunshade AWNING COMPANY
Operators of McIlwane Awning Co. Canvas Dept.
2770 Long Beach Blvd. Ph. 40-5971

CANNONBALLS

(Continued From Page 10.)

can probably answer your questions."

When asked about the missing missiles he replied, "They were stolen about 16 years ago and at that time we didn't think we could find replacements for them so nothing was done about it.

"As for their origin," he continued, "I took it for granted they were Northern cannon balls.

"But that shouldn't be hard to determine because there was a great deal of difference between Northern and Southern steel during the Civil War. Maybe Maj. Sullivan will send over an ordnance technician to measure the size of the shot and take samples of the iron for analysis."

SIMPLER YET, how about the culprit returning the missing two? Then we'll return the monument to its original condition with no questions asked.

Until then, though, don't mention any doubt of the Lincoln Park cannon balls' possible Dixie origin. It's bad enough to see the Great Emancipator's stony glare concerning the missing balls, but the shock of learning they could have come from the South might topple him off his pedestal.

for your easter dinner

101-PC. SETS
'ROYAL DINNERWARE'

in 2 favorite patterns

49.95 value **29.95**

- SERVICES FOR 12
- EACH SET INCLUDES 6 EXTRA CUPS
- EACH SET INCLUDES MATCHING TEAPOT

Two of "Royal China Co.'s" most spring-spirited patterns, perfect for Easter and Passover tables . . . and perfection in their savings on 101-piece sets.

"RAMSEY ROYAL" and "GREEN GARLAND". Each set includes 6 extra cups for breakage insurance; and a lovely matching teapot. Featuring the underglaze decoration, which retains the decor, the life of the china, never fading or washing off. **"Ramsey Royal"** is in a smart green and white plaid, with contrasting pieces of solid green. **"Green Garland"** features a green scroll print around shoulder.

EACH SET INCLUDES: 12 each dinners, salads, bread 'n' butter, soups, fruits, saucers, and 18 cups. 1 each: large, small vegetable dishes; large, small platter; gravy boat, pickle dish, creamer, covered sugar and teapot with cover.

May Co. Lakewood China, Third Floor

ATTEND OUR OPEN HOUSE
MON. - FRI., APRIL 5-9, 9 - 9:00 P. M.
ALL DAY SATURDAY

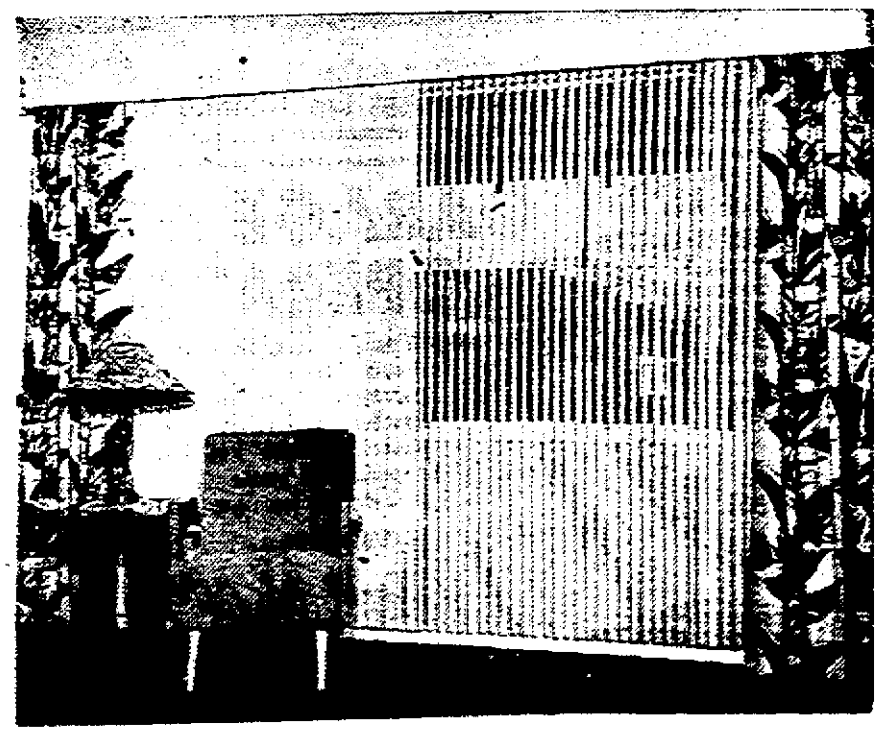

NO MONEY DOWN—
EASY MONTHLY PAYMENTS

COME IN AND MAKE US PROVE TO YOU THESE 5 IMPORTANT FEATURES ONLY PERMA-DRAPE CAN GIVE YOU

beauty *durability* *color fast materials*
guaranteed dust free *light control*

TO ALL WHO ORDER THIS WEEK, A FREE MATCHING SHADOW BOX PICTURE FRAME TO FIT YOUR FAVORITE PICTURE OR PAINTING
(On Display at Showroom)

The Original Nylonized Vertical Venetian Draw Drapery
Exclusive by

PERMA-DRAPE CO.
1850 PACIFIC AVENUE, LONG BEACH

Call 35-5114 *for a free estimate*

Drop in and see PERMA-DRAPES—the only draperies that can give you EVERLASTING BEAUTY in an array of decorator colors — plus the durability of steel!

Like Springtime in Paris

Part of spacious grounds of Henry E. Huntington Library and Art Gallery.

By Vera Williams

SPRINGTIME in Paris is no more enchanting than springtime in the Huntington botanical gardens at the Henry E. Huntington library and art gallery, San Marino.

Visitors relaxing in the shade of a mammoth 200-year-old oak rest their eyes on the wide sweep of lawn centered by the majestic tree.

Along the North Vista, pink and white masses of rhododendrons hobnob with azaleas and camellias. South of the art gallery, the "powder puff" and "pom-pon" bushes are billows of feathery lightness near the cup of gold vine that clings to the balustrade.

Strolling west across the lawn from the art gallery, visitors pass through the rose arbors that overlook the gardens where the newest roses of the All-American selections are displayed. Then they walk down stone steps to the Oriental garden where a tranquil pool reflects the Japanese maple and the Oriental bridge.

ELSEWHERE in the gardens, Chinese magnolias, white and purple-tinged, bloom early in the season and later the fringe tree is a canopy of snow.

At the foot of the sloping lawn the lily ponds offer lotus and water lilies, while just around a bend visitors find themselves in another world — the far-famed cactus garden. Here 15 acres are planted with 2000 varieties of cacti and other succulent plants, the low, dainty echeverias contrasting sharply with the tall, white yuccas and the orange and red aloes and agaves.

Just now interest centers on 1000 varieties of camellias in the five-acre garden. A number, including the white "Margarete Hertrich" were developed in the Huntington gardens. The "Margarete Hertrich," of the formal double type, is of the species camellias japonica. Specimens blooming on the hillside west of the Oriental garden have attained a height of 10 feet.

Displayed in the seven principal galleries and 15 smaller galleries and halls are 400 objects of art, including 65 paintings, and tapestries, furniture, rugs, clocks, porcelains and miniatures produced in England and France in the 18th Century and rare manuscripts and books.

AMONG CANVASES exhibited are 11 paintings by Gainsborough, 12 by Reynolds, 11 by Romney and seven by Lawrence. Among others represented are Constable, Hogarth, Hoppner, Kneller, Raeburn, Ramsay, Stuart and Turner. The most popular paintings include "Sarah Siddons as the Tragic Muse" by Sir Joshua Reynolds, "Pinkie" by Sir Thomas Lawrence and "The Blue Boy" by Thomas Gainsborough.

Gardens and galleries are open each afternoon except Mondays and certain holidays from 1 to 4:30 p. m. Admission is free but reservations must be made in advance by telephone or mail. Cards of admission are dated

(Continued on Next Page.)

One of the beauty spots on the Huntington Library grounds is Moon Bridge, in the Oriental Gardens.

Tailored Classic

by Sorority

of

wonderful

rayon seersucker

7.95

Designed for action as well as good looks . . . a tattersall-checked rayon seersucker. Hand washable, needs little pressing, cut for easy movement. Brown, blue, green and red in sizes 12 to 20 14½ to 22½ and 38 to 42

Cotton Shop — Second Floor

HAPPILY MARRIED TO SOUTHERN CALIFORNIA FOR 50 YEARS

Buffums'

Golden Wedding Year

Long Beach Santa Ana

SCIENTIFIC REMOTE CONTROL

GARAGE DOOR OPERATORS

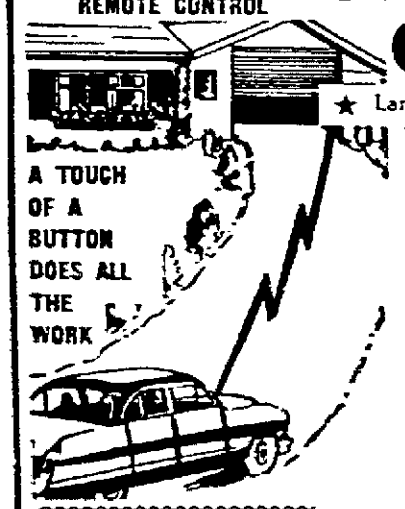

★ Largest selling operator in America. ★ Manufactured for over 15 years. ★ Amazing patented drive mechanism. ★ Only gearless, greaseless, chainless, noiseless operator, which has been tested over a period of years. ★ Can be stopped and started from any position.

HEADQUARTERS FOR THE POPULAR PRICED Rador GARAGE DOOR OPERATOR

PHONE FOR NO OBLIGATION FREE HOME DEMONSTRATION 2-2330 or 90-7907

SALES & SERVICE Remote Controlled Doors and Gates is our business, not a sideline

Radio Door Co.

3316 E. 14TH STREET

EDITORIAL

Let's Start All Over

BOTH SIDES in the row between the Army and Sen. McCarthy should be eager to see Samuel P. Sears rejected as special counsel.

The Boston lawyer's ability to investigate the controversy impartially is seriously questioned. That is the worst possible start. For the main idea in retaining a prominent outsider was to assure the public of an objective investigation.

★

Mr. Sears may be fully capable of conducting an objective probe. But the point is that a segment of the public lacks confidence in him from the very beginning. His presence may well raise more questions than will be settled.

The big trouble is that Mr. Sears told the press and the Senate investigating group that he'd never taken a stand on McCarthy or McCarthyism.

But newspaper files show otherwise. It appears that he expressed himself enthusiastically in behalf of McCarthy on several previous occasions. That was his perfect right, of course. In fact, that in itself might not disqualify him as special counsel in the present McCarthy-Army squabble.

It would certainly be a difficult task to find a man who hasn't had some degree of feeling or shade of opinion one way or another regarding McCarthy.

At the same time, it would be hazardous to assume that a man who supports or opposes McCarthy in one situation will automatically and consistently support or oppose him in another.

★

However, Mr. Sears is in the peculiar position (1) of having taken a stand on McCarthy and then (2) when under consideration as special counsel for a probe concerning McCarthy, contending that he'd never taken a stand either publicly or privately.

This raises the question in many minds whether he is qualified as an objective counsel. Though Mr. Sears either may have forgotten his past statements or considers them separate from the present issues, the question is inevitable, and public acceptance of the probe's results jeopardized.

Why opponents of McCarthy might not want Sears to act as counsel is obvious. And it should be obvious to McCarthy backers why it could be a disadvantage to McCarthy for Sears to go through with the job.

For when the investigation gets under way and material favorable to McCarthy's side of the controversy is presented, there are bound to be loud wails of "foul" from McCarthy enemies—and they will have an excellent arguing point, whether or not the facts actually bear them out.

There very likely will be loud cries of foul from both sides under any circumstances. Certainly the Senate committee should not want to open the door to such complaints from the very beginning.

★

We have no idea what evidence McCarthy and the Army may present to support their charges against one another. It is without prejudice on the controversy itself that we suggest Mr. Sears should be rejected. Otherwise, whatever facts are brought out may be clouded in a haze of public emotionalism more dense than that which usually hangs over issues in which McCarthy is involved.

JOHN S. KNIGHT

Dangerous Moment

DURING THE TRUMAN administration, there was much criticism of the conduct of our Asiatic relations. Most of it was deserved.

But now, inescapably, the responsibility for what we do falls on a Republican President and a Republican Secretary of State. It is a terrifying responsibility to find solutions for apparently insoluble problems.

KNIGHT

In a speech to the Overseas Press Club, Secretary Dulles correctly stressed the importance of the Indochina conflict to the future of all Southeast Asia.

He startled both American and European opinion by a declaration that the "imposition of the Communist system on all Southeast Asia" could not be "passively accepted" by the United States.

He urged resistance, in a form not specified, no matter what "serious risks" are involved and called for "united action." The first reaction in London was what Chicago Daily News Foreign Service Correspondent William McGaffin called "a new case of jitters over the possibility that any muscle-flexing might lead to more serious consequences." The London Daily Express nervously asked: "Do we face Korea No. 2?"

In this same speech that counseled against "passive acceptance" of a totally Communist Asia, Dulles gave firm reasons for not recognizing Red China or admitting it to the United Nations.

But what, other than war, is the alternative to "passive acceptance" of a Red China if the rebels win?

What does Dulles mean by "united action" and "serious risks?"

Is he merely attempting to fortify his position for the Geneva conference, without giving away everything to the Communists in advance?

Or, is he preparing American public opinion for the cruel possibility that American boys may have to fight in Indochina?

From another quarter, Sen. Paul Douglas of Illinois is saying that the United States ought to "get ready for the worst" by enlisting the forces of the Pacific free nations to fight communism in Indochina if they are needed. Douglas says that he hopes and prays "with all my heart and soul that it will never be necessary for us to send the Army to resist communism in Asia" but "we ought to get ready . . . with other free nations for the worst."

Haven't we yet learned from Korea that "united action" in Asia would be little more than a phrase; that the French and the British have no stomach for fighting in Indochina; that we could expect only token assistance from "other free nations"?

Can't we recognize the dangers of gradual involvement? That they inevitably lead us to war? Don't we know that the "serious risks" mentioned by Secretary Dulles would not be fully shared by the war-weary French and the pragmatic British, eager as they are for more and more Communist trade?

It is a difficult and dangerous moment in our diplomatic history. President Eisenhower has promised the public that no direct military action would be undertaken by us in Indochina without a declaration by Congress.

Reassuring as this is, our course looks suspiciously like the pre-war diplomatic pattern which led us into previous conflicts.

Members of Congress, now talking about Joe McCarthy, tax cuts and the hydrogen bomb, must be made to see the folly of engaging our land forces in the jungles of Indochina.

The course of events in Asia may not be wholly within our own control.

It is wholly within our control, however, to keep out of another fruitless bloody war that neither side can win.

'They Were Here a Minute Ago'

DAVID LAWRENCE

McCarthy-Army Probe Should Signal General Cleanup of Mess in Congress

WASHINGTON—Selection of Samuel Sears of Boston to be counsel for the Senate subcommittee which is to investigate the dispute between the Secretary of the Army and members of the staff of Sen. McCarthy's committee is the beginning of what may prove to be a long, drawn-out inquiry into the whole subject of political pull in Washington.

LAWRENCE

What is the political influence, for example, reaching into the armed services to get promotions? What part do members of Congress play in such inner maneuvers? How are civilians given important commissions? What communications, oral or written, have passed between the offices of the three armed services and the members of the Senate and House, with particular reference to the committees in both houses which deal with legislation affecting the military establishment?

This is the time for Congress to clean up its own "mess." For many years now it has been well known that "favored treatment" for constituents has been obtained. The Schine-Cohn case cannot be tried fairly unless it is put into perspective—that is, unless all the facts concerning the atmosphere in which the case has been projected are fully disclosed.

This correspondent is in receipt of a memorandum from a man who served as a special assistant to one of the high civilian officials of the armed services during World War II. He writes as follows:

"Of course, you are probably more familiar than I am with the large liaison staffs that the Army and Navy have maintained to process requests from the offices of Senators and Congressmen which are passed on from constituents asking for special favors for their sons.

"General Persons, who headed the Army liaison for many years, was so indispensable and irreplaceable that he was made an exception to Army regulations and retained on Capitol Hill to keep Congressmen and Senators happy. I mean no disrespect to him because I admire him. In fact, he did a superlative job for the Army. It was so good that people in the Navy were constantly hearing unpleasant comparisons between his handling of requests for special favors in contrast to the stuffy Navy practice of the Bureau of Personnel in putting 'P. I.' for 'political influence' on the files of men for whom politicians had intervened.

"I know that at the request of the Secretary of the Navy, his assistant made a survey of the superior legislative relations of the Army over the Navy, and this led to recommendations to improve the Navy's service to Capitol Hill—patterned on what the Army was doing.

'RANK HYPOCRISY'

"It is rank hypocrisy for anyone—particularly for some of the newspaper publishers who themselves benefitted by special favors which they never hesitated to request through their Senators and Congressmen—to pretend that there is anything unusual in the Cohn-Schine requests. And it is particularly ridiculous for writers to say that the special favors demanded by Cohn or McCarthy for Schine had 'devastating' effects on the morale at Fort Dix. That is hypocritical bunk, and those who write it must know it or they don't know what makes Washington, Capitol Hill or the Army and Navy tick.

"I have within the last few days talked with an officer whose duty it has been to serve in the legislative liaison section of one of the armed services. He tells me that they keep daily 'logs' of telephone and written requests affecting personnel which were received from the offices of Senators and Congressmen. He also gave me a table of organization of personnel engaged in processing these requests. May I suggest that the newspapers would perform a service to the public if they published, with appropriate charts, the tables of organization of the machinery or handling requests from Capitol Hill about personnel and also statistics of the number of requests.

"I cannot conceive that the Department of Defense would dare to place themselves in a position of tacit admission that their detailed records on Cohn and Schine amount to persecution of only two boys, which they certainly will be doing if they can't come forward promptly with similar records and statistics on the thousands of other Senatorial and Congressional requests for special favors. I am informed that such records are kept. I submit that the public interest would be particularly served if the requests from the office of each Senator who will sit in judgment on Cohn and Schine be analyzed and published. I learned at law school something to the effect that 'he who comes into equity must come with clean hands.'"

DREW PEARSON

Brannan Plan Gains Favor Among Former Opponents

WASHINGTON—Just five years ago this week—April 7, 1949—a new Secretary of Agriculture named Brannan recommended to Congress certain changes in the price support laws. Almost overnight the proposed changes became known as the "Brannan Plan" and the man who proposed them was called almost every name under the sun from "wastrel" to "Socialist."

Even Clifford Hope of Kansas, a sober, usually fair-minded Congressman, distributed a pamphlet on the Brannan Plan entitled "Fines and Jail Sentences for Farmers."

PEARSON

Well, that was five years ago. But on Jan. 11, 1954, the first real move to adopt the Brannan Plan was made. It was made not by a Democrat, but by President Eisenhower himself who recommended that Congress change the price-support program for wool by adding the key and most controversial element of the Brannan Plan—direct subsidy payments.

This meant that, instead of the government buying or lending money on a commodity and putting it in storage, the government would let the farmer's price seek its natural level in the open market but would pay the farmer direct the difference between his market price and his fair support price.

Charlie Brannan's plan was so bitterly attacked it never had a real chance to pass Congress. In fact, even a bill to test out his plan on wool and two other commodities was turned down by the House of Representatives, 169 to 239.

BIG BUSINESS AND BRANNAN

Despite this, Eisenhower, who attacked the Brannan Plan all during his election campaign, recommended that it be put into effect for wool, and this has now been carried out. On top of this, Secretary Benson has been considering the principle of the Brannan Plan regarding butter—namely, selling it at a cheaper price and having the government absorb the difference.

Even more amazing is the manner in which certain big businessmen are proposing that the Brannan Plan be adopted for other commodities, especially cotton. The three biggest cotton manufacturers in the United States have now gone on record as favoring the essence of the Brannan Plan, while the American Cotton Manufacturers Institute has drafted legislation to adopt it.

The big three of cotton textiles are C. A. Cannon, president of Cannon Mills; W. A. L. Sibley, president of Deering, Milliken & Co., and C. C. Hertwig, president of the Biff Manufacturing Co. These three make up the spinner representatives of Secretary Benson's cotton advisory committee, and their recommendation to Benson is dated Dec. 15, 1953. The key part of their document reads:

"At the present time we are piling up large stocks (of cotton) in warehouses which should be moving into normal channels of trade. This being true, it is necessary that we look for an answer.

"We recommend a compensatory payment program."

The American Cotton Manufacturers Institute bill for putting the Brannan Plan into effect on cotton is dated Jan. 15, 1954, and has attached to it an explanation of the measure which concludes with the flat statement:

"The proposed compensatory payment plan could and should be put into effect for the 1954-55 crop."

Note—Meanwhile the man who had the reputation of being the most abused and baldest-headed in the Truman cabinet, Charlie Brannan, has been living quietly in Denver where he has said little, but friends want him to run for governor of Colorado. It looks as if he would not do so.

INDEPENDENT - Press-Telegram

Herman H. Ridder ——— Publisher
Harold M. Hines ——— Assistant to Publisher
Samuel C. Cameron ——— General Manager
H. F. Burmester ——— Editor Press-Telegram
L. A. Collins Sr. Editorial Columnist Independent
L. A. Collins Jr. — Managing Editor Independent
Malcolm Epley Executive Editor Press-Telegram

Comic Advertising Representative: Metropolitan Sunday Newspapers, Inc.

Member Audit Bureau of Circulation.
National Representative: Ridder-Johns, Inc.

MALCOLM EPLEY

L. B. Rich, but Not 'Crazy Rich'

WHEN I hear Long Beach described—as it often is—as the richest city in the world, I'm reminded of the Klamath Indians of Oregon, who are sometimes called the nation's richest Indian tribe.

EPLEY

The Klamaths have a beautiful 50-mile-square area for their reservation, and on it are stands of fine pine timber which constitute the major wealth of the tribe. Figuring up the total value of the timber, and dividing it by the 1500 or so enrolled members of the tribe, you get a rather startling per capita wealth.

But the average Klamath Indian doesn't look, act or live like a wealthy man. The timber stand isn't readily available cash, by any means. The timber is harvested gradually, on a sustained yield basis, and the returns are sufficient only to give each tribesman something less than $1500 annually. It would be economic folly and morally wrong to harvest or sell all the timber at once, disposing of the wealth in one fell swoop.

While the situation of Long Beach isn't precisely analogous to that of the Indian tribe, the use of the adjective "richest" is liable to misinterpretation in both cases.

Long Beach's claim to being the richest city is due, of course, to its great oil wealth. When the figures on the balances in the oil funds and the annual income from royalties are quoted, listeners shake their heads in awe. Probably, there's nothing in the world that quite compares with it.

Yet vast as is this wealth, there are restrictions on its use that need to be fully understood, and better understood by some of its own citizens.

Only a small part of the oil money can be spent for current operation of city government. A substantial sum is set up in reserves which the people themselves have decided can be spent only for capital improvements upon a vote of the people. Only one-half of the tidelands oil moneys can be spent anywhere but on the tidelands. And the half that is technically available for upland use is currently tied up, awaiting the outcome of litigation.

Because of such limitations, Long Beach's city government must follow in general the customary rules of sound economic operation. It cannot toss money about like the proverbial "drunken sailor." There can even be periods in the fiscal year when the government of the world's "richest city" is a little short of ready cash.

And like the Indian reservation, Long Beach must look to the future; it would be folly to squander its wealth entirely for the benefit of the present generation. Therefore, the widely supported policy is to spend most of the oil money on enduring projects, that will be beneficial for decades.

It should be made clear, however, that the oil resource is of substantial direct benefit to the people living here now. We not only can make current use of the capital projects developed in our time with oil money, but the oil income does to a considerable extent lighten the burden of current taxes.

Because of oil, Long Beach taxpayers do not pay interest on general bonded indebtedness, as is required in most cities. Some $3,750,000 from resultant dry gas goes into the city's general fund. This year $1,746,000 from upland oil sales went into the general fund. It costs the taxpayers nothing to develop and operate a great harbor. There are other immediate benefits.

The oil is a miraculous community asset. Long Beach is, indeed, rich. But it isn't "crazy rich."

Thoughts

For I am ready to halt, and my sorrow is continually before me.—Psalms 38:17.

* * *

The capacity of sorrow belongs to our grandeur; and the loftiest of our race are those who have had the profoundest grief, because they have had the profoundest sympathies.—Henry Giles.

Portraits by METCALFE

Thank God You're Mine

I thought I gave you all my love . . . The moment that we met . . . That I could have no greater love . . . For anyone and yet . . . Somehow I love you more and more . . . With every passing day . . . And always it grows stronger in . . . A new and sweeter way . . . Each second you are at my side . . . Your presence seems to bless . . . My heart and soul with faith and hope . . . And every happiness . . . And so, perhaps, my only one . . . Your heart will understand . . . Why all my thanks and praise for you . . . Go out to all the land . . . I cherish you each moment and . . . I love you more each day . . . And thank our God that you are mine . . . In every prayer I say.

L.A.C. SAYS: New Political Look

(Continued from Page 1-A

system and the new, a survey was made of voters. A ballot, carrying a number of candidates expected to run for state and federal offices in the coming June 8 primary was used. First, a voter was shown a ballot with the names of the candidates without the party designation. Then the house next door was visited and shown a ballot with the same candidates, but with the party designation shown, as it will be on the June 8 ballot. The test was made over areas throughout the city so as to get a cross-section.

❁ ❁ ❁

Let's take two well known candidates as examples. We refer to Congressman Craig Hosmer, Republican, and Joseph Kennick, Democrat, who will oppose Hosmer. We found that Kennick has very little support among the Republicans. But we find that among Democrats Hosmer got a 38 per cent vote on a ballot on which his party was not shown. But when the party was shown, he got only 19 per cent of the Democratic votes. This means that he got twice as many votes from Democrats who did not think of him as a Republican. When it was shown he was a Republican, he got half as many Democratic votes.

Checking on two candidates running for a state office, we found the Democratic candidate was virtually unknown. When shown a ballot without party designation, he got only a 6 per cent vote from Democrats. But when his Democratic affiliation was shown below his name he got a 25 per cent vote. Thus, an absolutely unknown candidate starts off with a solid vote from his party under the new system. About half the voters had not made up their minds. But the significant point is that a large number of persons indicate they will vote for the party rather than for the man.

❁ ❁ ❁

Much the same pattern was shown as regarding other offices and candidates. It is evidence that the big fight this year will be to get the vote of persons registered in the opposing party. It means there will be more runoff races in the finals than in the past. Republicans will have a lot harder fight than in the past when it comes to winning in the primaries. The old system has had much to do with the Republican party control of the state. It will make this year's primary election one of the most interesting we have ever had.—L.A.C.

(The L.A.C. column, like other columns, is an expression of personal opinion and does not necessarily reflect the considered opinion of this newspaper.)

TOWN MEETING

Burnt Whale

TO THE EDITOR:

I don't know whether you'd be interested in this item, but while I was fishing off the extreme end of the Newport breakwater, an enormous whale surfaced not 20 feet from me just as I had cast my line out, causing the line to become enmeshed on him.

This in itself is not why I am writing you. Rather my topic is the appearance and color of this whale.

It must have been approximately 70 feet long and was covered with what appeared to be huge blisters. The skin over the entire upper half of the side facing me was completely covered with huge patches, as though he'd been in a fire.

I've never seen a whale thus marked with scars and blisters. Could it be possible that this whale at one time or another was in some area where atomic weapons were being exploded and thus received radiation burns?

I just thought you'd like to know.

MRS. LOUISE McDOUGALL.
P. O. Box 253
Anaheim

Park Plan Praised

TO THE EDITOR:

The park and city beautification program presented by Mr. Allen is long overdue. Mr. Allen pointed out that Long Beach is one of the most backward cities with regard to park development. We do not have a single forest-type park, nor is there an adequate reserve of land set aside for future park development.

We need only compare our situation with that of San Diego, which has one of the most beautiful zoological gardens in the country, to realize what poor park facilities we do have relative to our population. This situation should be remedied as soon as possible so that Long Beach gets facilities commensurate with its size.

Mr. Allen is to be commended for an imaginative and progressive plan for park development which would make life richer for every age group.

WALTER RELIS.
5872 Appian Way

Beautification

TO THE EDITOR:

We supposed the Women's Council for Long Beach Beautiful plan was to make Long Beach a beautiful city, but instead it is the plan to make beautiful parks at the outer edge of our city. So when people come to see one of the most beautiful cities in this hemisphere, will we still have to take them out through our dirty streets, trash-filled gutters, weedy vacant lots, unkempt lawns, and broken sidewalks to the beautiful parks?

Or will the Women's Council for Long Beach Beautiful get ordinances passed and get things cleaned up and repaired?

A. S. ADAMS.
1030 E. Ocean Blvd.

(Editor's Note: Park and beautification plans proposed by Park Consultant Elwood Allen envision improvements throughout the city. The Women's Council has worked tirelessly to get a park program started. It has exerted pressure in other directions—for instance, to get unsightly wooden oil derricks removed. To a large extent, beautification is a matter of individual self-respect and enforcement of existing ordinances and laws.)

The Neighbors

By George Clark

"Let's relax and talk about old times."

LIPSTICK MEETS THE PAST

An antique dressing table provides a mirror for pretty Joyce Carter, one of the guides, in the home of Gen. Phineas Banning in Wilmington. Opening of the mansion will feature the Wisteria Festival at the park today.—(Staff photo.)

Banning Park Fete Salutes Famous Vine

The famous wisteria vine in Banning Park, Wilmington, planted late in the 19th Century and considered to be one of the most beautiful in the southwest, is in full bloom.

A wisteria festival program will open at 1:45 p. m. today. Minstrels from the Tipica Orchestra, the Wilmington Youth Chorus and the Banning Park Square Dance group will participate.

The festival also will mark the opening of the 30-room colonial style home of Gen. Phineas Banning, constructed in 1864, in the park. Beginning today, guided tours will be conducted from 1 to 4:30 p. m. Sundays throughout the spring and summer. Admission is free on Wisteria Festival Day. Other Sundays a small fee is charged. For many years the Banning residence was a Southern California social center.

At the rear of the mansion are the general's stables and coach house. On display are several horse-drawn vehicles, including a surrey, complete with fringe, and a phaeton.

RUSH ROVER'S RETURN by placing a Lost ad in Classified. Yes, dogs-about-town are returned quickly through Classified! Phone 6-9071.

Southland Calendar

DAILY

Wildflowers: U. S. Highway 466 near Tehachapi; White Wolf Grade east of Arvin; U. S. Highway 99 at Grapevine Grade; between Bakersfield and Shafter.

Blossoming Orchards: Little Rock, Valyermo, Oak Glen, Beaumont and Banning.

Snow: Up to 60 inches at Snow Valley, Snow Summit, Big Bear, Big Pines, Kratka Ridge, Mt. Baldy and Mt. Waterman; up to 48 inches at Green Valley.

Wistaria Festival, 10 a. m. to 6 p. m. at Sierra Madre.

Descanso Gardens Flower Wonderland, 10 a. m. to 4 p. m. at La Canada.

Spring Flower and Garden Show, Pasadena.

TODAY

National Orange Show, 10 a. m. to 10 p. m. at San Bernardino.

Animal Show, 1:30, 2:30 and 3:30 in Griffith Park Zoo.

"Stars of Spring," 3, 4 and 8:30 p. m. at Griffith Park Planetarium.

Wistaria Festival, 1:45 to 3 p. m. in Banning Park, Wilmington.

Indiana State Picnic, Sycamore Grove, Los Angeles.

International Desert Cavalcade, Calexico and Mexicali.

Folk Dance Festival, 1 to 5 p. m. in San Diego's Balboa Park.

TUESDAY

Desert Painting Exhibition, 1 to 5 p. m. through Apr. 11 at Southwest Museum, Highland Park.

WEDNESDAY

"Trip to Jupiter," 8:30 p. m. through Friday at Griffith Park Planetarium.

THURSDAY

Fiftieth Anniversary Festival, through Saturday at Fullerton.

All States Club Dance, Belmont Recreation Center, 4104 Allin St.

Arizona State Society, 6:30 p. m., Colonial Hall, 951 Locust Ave.

Texas State Society, 6:30 p. m., Linden Hall, 208 Linden Ave.

FRIDAY

International Cymbidium Orchid Show, through Apr. 11 at Santa Barbara.

Illinois State Society, 6:30 p. m., Machinist Hall, 728 Elm Ave.

Poor Vision - Headaches - Eye Strain Can Often Be Eliminated by Properly Fitted Glasses.

Here You Are Assured of a Thorough — Scientific Examination of Your Eyes

30 Years Experience

- BLENDED BIFOCALS No Dividing Line
- CONTINUOUS VISION LENSES
- CREDIT TERMS Weekly or Monthly

FREE Park & Shop CUSTOMER PARKING

Dr. Milton Glinberg
Dr. Harold Wachman
Optometrists
Eyesight Specialists
11 PINE—Phone 62-1213

$5 EXAMINATION $5

PROTECT YOUR LIFE

With a Complete Physical and X-Ray Examination

LIFE DEATH

CAN BE PROTECTED BY A THOROUGH PHYSICAL EXAMINATION — OFTEN IS DUE TO NEGLECT OF YOUR PHYSICAL CONDITION

YOU WANT FACTS — NOT GUESSWORK

Let the Invisible Ray Pin Point Your Health Problem

NO QUESTIONS ASKED REGARDING YOUR ILLNESS

Without asking you a single question regarding your sickness we will show you the cause of your trouble, where it is and what to do. Isn't that what you want to know?

INNERMOST ORGANS NOW VISIBLE

Like viewing a motion picture, we can see clearly your heart, lungs, bronchia, spine, kidneys, stomach, large and small intestines, etc. We note the defects, deformities, diseases, of faulty functioning and then prescribe the correct treatment to restore your health. Other mechanical and electrical devices register your blood pressure, pulse, heart and other functional or organic deficiencies—fool-proof precision instruments that are the very latest in

SCIENTIFIC DIAGNOSIS

What is it worth to you to know the truth about your ailment—no guess work—just facts—plain scientific facts. HEAD-TO-TOE EXAMINATION SHOWS CONDITION OF SINUS, EARS, NOSE AND THROAT • LUNGS AND RESPIRATORY TRACT • SPINAL VERTEBRAE AND BONE STRUCTURE • PULSE AND HEART ACTION • BLOOD PRESSURE • STOMACH • KIDNEYS • COLON • PROSTATE • FEMALE ORGANS • GLANDS • NERVOUS SYSTEM • LIVER AND GALL BLADDER

(In Southern California Since 1936)

Basic Diagnostic Office

927 E. BROADWAY • PH. 64-6203

Hours: Mon., Wed., Fri. 9:30 to 8 P. M.; Tues. & Thurs. 9:30 to 5; Sat. 'Til 1

Huntington Park Office: 2836 E. Florence Ave.

Offices also in Pasadena and San Bernardino
DR. W. M. FURR, D.C., Dir.

You Have to SEE to appreciate!

OPEN TODAY... 11 'til 8
DAILY 10 'til 9

4 FLOORS JAM-PACKED WITH FURNITURE BARGAINS

AT DAVE APPLE FURNITURE

2-STORE GIGANTIC $500,000 MERGER

LIVING ROOM SUITES!

LIVING ROOM SUITE, modern style, includes double bed divan, matching lounge chair. Brand new, spring filled.

LIVING ROOM SUITE in genuine frieze coverings, rubberized hair and spring-filled. A buy you won't want to miss.

LIVING ROOM SUITE, traditional styling, in smart coverings. Two pieces of finest furniture you'll see at this price.

YOUR CHOICE $99.88—

LIVING ROOM SUITE, reversible seat cushions, expertly built, fine color combinations. Look at the savings!

LIVING ROOM SUITE in latest modern styling with finest fabrics—choice of colors!

LIVING ROOM SUITE with 10-year construction guarantee. Reversible cushions, traditional style in durable wool frieze.

YOUR CHOICE $129.88—

BEDROOM SUITES!

BLOND MODERN BEDROOM SUITES, double dresser with mirror. Hollywood headboard. A bargain!

MODERN BEDROOM SUITES, blond mahogany finish, double dresser, large mirror, Hollywood headboard, drawers.

SOLID ASH MODERN BEDROOMS, double dresser with mirror, Hollywood bed, built-in night stands!

YOUR CHOICE $99.88—

BEDROOM SUITES in very latest style, modern ranch finish, double dresser, mirror, headboard bed.

BEDROOM SUITES, really beautifully designed for lovers of good modern furniture. Dresser.

BEDROOM SUITES, expertly constructed in rich limed oak. An ensemble that will beautify any home.

YOUR CHOICE $129.88—

MAPLE & PROVINCIAL

2-pc. Divan and Chair $119.88
6-pc. Bedroom $119.88
Maple Bunk Beds ..... $ 69.88

Sofas with Matching Chairs — Love Seats—Occasional Chairs —Odd Beds—Night Stands—Tables—Lamps

SEE FOR YOURSELF "MARVELOUS MAPLE"

BEDROOM

MODERN, MAPLE, MAHOGANY, PROVINCIAL

Over 450 Suites to Choose From $59.88 to $699.88

Simmons 83rd Anniversary Box Springs and Mattress. Both $79.88

Over 500 Sets from ..... $29.88 up

MAIN FLOOR

Over 300 Sets for Immediate Sale from ..... $74.88 up

Selection of . . .
2-Pc. Sectionals
3-Pc. Sectionals
2-Pc. Divans with Matching Chairs
Occasional Chairs
Pictures and Lamps

BASEMENT

TUCKAWAY BEDS $129.88
5-PC. CHROME SETS $39.88
TV ROCKERS $18.88
LOUNGE CHAIRS $59.88
STUDIO COUCHES $39.88
DESKS $19.88

MODERN, MAHOGANY, MAPLE DINING ROOM

Famous Makes

RANGES—REFRIGERATORS LARGE SELECTION

Terrific Saving on Famous Make

BEDDING!

NO ONE BUT DAVE APPLE FURNITURE CAN OFFER YOU SUCH A LARGE SELECTION OF NATIONALLY KNOWN BOX SPRINGS OR MATTRESSES AT THESE LOW PRICES!

INNERSPRING MATTRESS or BOX SPRINGS, in full or twin size, hotel type. Worth much more! ..... $14.88 ea.

Floor samples. Sensational values in nationally known MATTRESS or BOX SPRING. 5-year construction guarantee ..... $29.94 ea.

Sealy MATTRESS or BOX SPRING. Top quality bedding made by master craftsmen for real relaxing sleep. Covered in finest tickings and guaranteed for years. Full or twin size ..... $39.94 ea.

Solid foam rubber MATTRESS with matching heavy-duty BOX SPRING. Only a few left. 10-year guar. ..... $49.94 ea.

INNERSPRING MATTRESS or BOX SPRING. Twin or full size. Woven ticking, factory guarantee ..... $24.94 ea.

Save half. Durable tickings and finest innerspring construction. Guaranteed 10 years. Twin or full size ..... $34.94 ea.

Simmons' 83rd Anniversary Stock. The can't-be-topped "Buy of Buys" — a beautiful SPRING or MATTRESS you'll use for many, many years. Beautiful damask cover. Regular price $59.75 SPRING or MATTRESS. NOW . . . While they last ..... $39.94 ea.

Solid foam rubber MATTRESS or BOX SPRING. Unequalled construction quality. Guaranteed 20 years! ..... $59.94 ea.

Complete Stock Extra Firm and Orthopedic Type Box Springs or Mattresses!

—SIMMONS—
"ORTHO REST" — "DEEP REST"
"HOTEL SPECIAL"

—SEALY—
"NATURAL REST"
"POSTURE PEDIC"
"GOLDEN SLEEP"

CASH IF YOU HAVE IT
CREDIT IF YOU WANT IT
LOW DOWN PAYMENT
TAKE 24 MO. TO PAY

PHONE 35-7427

DAVE APPLE FURNITURE LONG BEACH
SIXTH ST. PINE

FREE PARKING! FREE DELIVERY!

EASY TERMS

SECTIONAL PIECES!

2-PIECE SECTIONAL in colorful metallic covering. Modern styling. Sensational value! . . . 3-PIECE SECTIONALS, each piece chair size, in smart modern fabrics. Ideal for den or study . . . 2-PIECE SECTIONALS — Choice of colors in beautiful metallic boucles. Tufted seats and backs ..... YOUR CHOICE $99.88—

2-PIECE SECTIONALS in metallic tweed fabrics, foam rubber and spring filled. Sample pieces! Bargain! . . . NYLON-COVERED 2-PIECE SECTIONALS, foam rubber and spring filled, stitched seats and backs. Bargains! . . . 2-PIECE SECTIONAL, curved ends and contoured front. Finest foam construction ..... YOUR CHOICE $129.88—

"Now, Alice, please tell us what it is you think is so funny about the Canary Islands!"

LIKE SPRINGTIME IN PARIS

(Continued From Page 12.) and valid only on the day specified. (Huntington library and gallery phone numbers are RYan 1-6601 and SYcamore 2-6141.)

Children under 6 years, when accompanied by parents or guardians, are admitted to the botanical gardens, but not to the galleries. Organized groups such as schools should apply at least two weeks in advance of a visit. Cameras (without tripods) may be used in the grounds but not in the buildings.

This is the way to get to the Huntington Library: Go north on Atlantic Ave., turn right at Huntington Dr. which takes one directly to San Marino, turn left at San Marino Ave., then turn left again at Stanford Rd. A short road then takes one directly to the grounds!

MAPLE PROVINCIAL CHERRY

LLOYD'S OF LONG BEACH
ARTISTRY IN HOME FURNISHINGS...MODERN...MAPLE...PROVINCIAL
4141 ATLANTIC
PHONE 4-1641

Modern

Open Monday and Friday Evenings 'Til 9 P. M.
Complete Interior Decorating Service

BEANS PICKS THE MAJORS

Who'll win the pennants and fight out the World Series of 1954? Your guess may be as good as the next one's—but maybe not as good as Beans Reardon's. After 30 years of calling 'em as a baseball umpire, 24 of those years in the National League, Reardon ought to know. Next week, Reardon, now a Long Beach businessman, will sum up major league baseball prospects and give his predictions in an entertaining interview by Dick Zehms, Press-Telegram sports columnist, in next Sunday's SOUTHLAND MAGAZINE

HAPPILY SERVING SOUTHERN CALIFORNIA FOR 50 YEARS
Buffums'
Golden Wedding Year
Long Beach Santa Ana

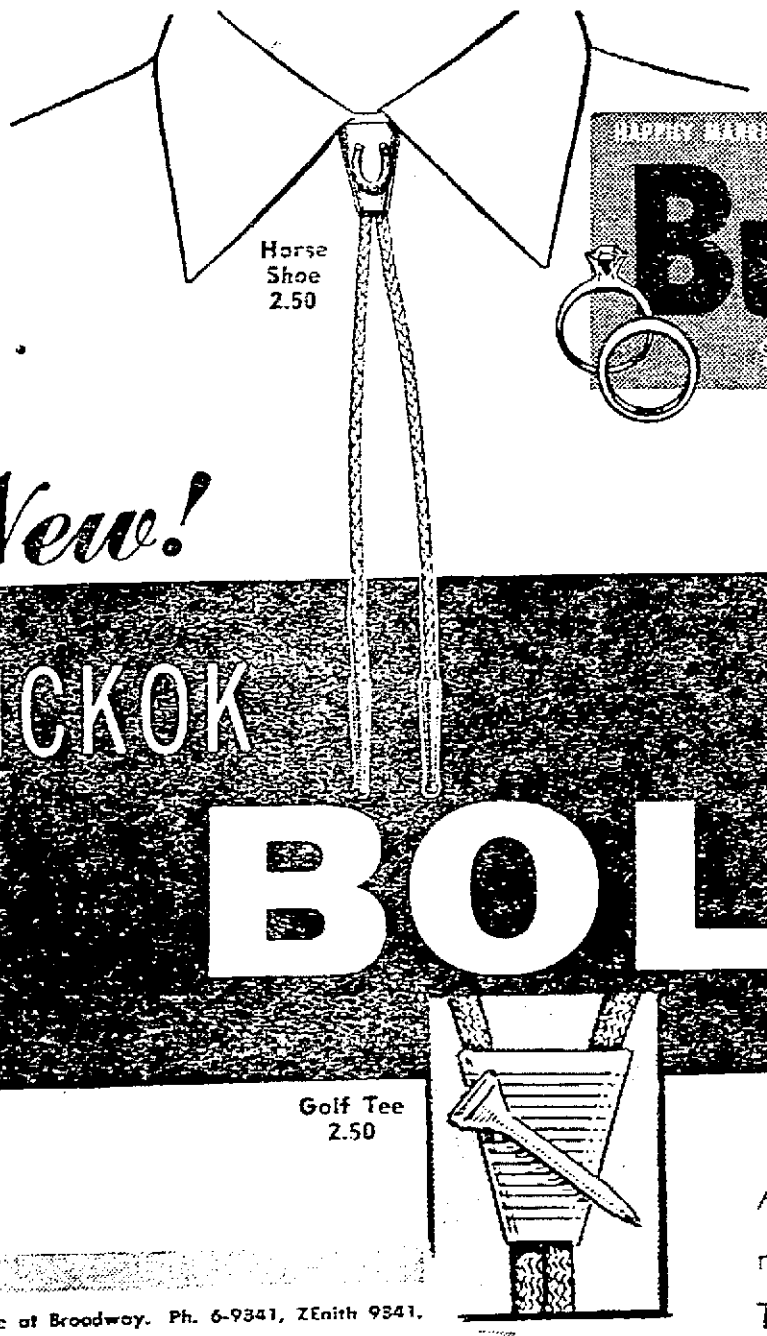

New!
HICKOK
BOLA sports tie

At last, the smart solution to the necktie problem for sports shirts! The Bola Tie . . . designed by Hickok in collaboration with leading sportsmen; approved for dining room wear by the finest hotels and restaurants from coast to coast. Gaucho inspired . . . slips on and off easily . . . adjusts to any neck size. Your choice of sports motifs.

Store for Men

BUFFUMS' Long Beach, Pine at Broadway. Ph. 6-9341, ZEnith 9341, NEvada 6-1741
Santa Ana, Main at Tenth. Ph. Kimberly 2-6262, ZEnith 2626
Please send me the Hickok Bola Ties checked below: _____ (state quantity)

At $5: Steer ☐ Saddle ☐ Jeweled Sunburst ☐
At 2.50: Horse ☐ Golf Tee ☐ Sea Bass ☐
At 2.50: Horse Shoe ☐ Door Knocker ☐ Cord Color Preferred _____

Name _____ Charge $_____
Street _____ C.O.D $_____
City _____ State _____ Check $_____

To the purchase price, please add 3% State Sales tax for purchases to be delivered within the state, and ½% City Tax for deliveries within Santa Ana. Cost of parcel post will be added to purchase price for deliveries outside Buffums' regular delivery area.

DELICACY FOR LENT

Curried Deviled Eggs

By Mildred K. Flanary

(Press-Telegram Home Economics Editor)

WHILE THE LENTEN SEASON does have a special significance, life goes on very much as usual. Hostesses will still reign over luncheons, buffets and supper parties and their desire to please their guests will be just as keen.

Fortunately, there are just as many taste-tempting recipes available for this special season as for any time of the year and, better still, a change from the usual is a mighty good morale builder.

Contrary to general thinking, however, these dishes need not be fish in any form whatsoever. Eggs, cheese, casserole dishes which contain the bulkier foods such as rice, noodles, macaroni, etc., are all popular and interesting to prepare.

One Long Beach homemaker and popular hostess who anticipated this particular season is Mrs. Oliver P. Roemer, 4211 Pacific Ave. She's perused her file and has sent along two recipes which she has found to be the favorites of her family and friends. They're for Curried Deviled Eggs and Cheese Cake. The Curried Eggs recipe is featured elsewhere on this page today and the recipe for Cheese Cake is given below.

Cheese Cake

20 graham crackers (single)
½ cube melted butter
3 tablespoons sugar
Dash of cinnamon

Roll graham crackers fine and add sugar, cinnamon and butter. Mix and pack into large pie plate as for pie crust.

Filling

4 eggs, beaten foamy and lemon color
½ cup sugar beaten well into eggs
1 teaspoon vanilla
4 packages cream cheese (soft)

Beat cream cheese until soft and creamy. Then mix with egg mixture and beat until smooth and creamy (can be done with electric mixer). Pour into crust and bake at 375° until set (about 20 to 30 minutes). Remove and cool 10 minutes. Cover with topping of

1 pint sour cream
4 tablespoons sugar
1 teaspoon vanilla

Return and bake 8 to 10 minutes more at 400°. Cover and chill in refrigerator six hours or more. This can be frozen and kept in your deep freeze.

Cheese Fondue

1 cup milk
¼ cup grated sharp cheese
½ teaspoon salt
Few grains cayenne
2 teaspoons butter or fortified margarine
2 eggs
2 slices buttered bread

Heat milk and cheese in top of double boiler until cheese is melted. Remove from heat. Add salt, cayenne, butter and well-beaten eggs. Cut bread into ½-inch pieces and add to cheese mixture.

Place in four greased heat-resistant glass custard cups, five-ounce size. Bake in moderate oven (325° F.) for about 35 minutes or until delicately browned and firm to touch. Serve in the custard cups. Yield: 4 servings.

Baked Cheese Puff

8 slices bread
Butter
4 slices American cheese
4 eggs
2 cups milk
½ teaspoon salt

Make two ordinary cheese sandwiches with the bread, butter and cheese. Place the sandwiches in shallow baking dish. Beat eggs slightly (as for custard). Add milk and salt. Pour this mixture over the cheese sandwiches and bake in slow oven (325° F.) about 45 minutes. Serves 4.

Curried Deviled Eggs as prepared by Mrs. O. P. Roemer, add zest to Lenten dining.

Kitchen Tip:

Mrs. Roemer's Kitchen Tip: A recipe card can be kept handy and clean while mixing ingredients by placing the card between the tines of a fork in a tall glass.

Mrs. Roemer's Curried Deviled Eggs:

8 deviled eggs (16 halves)
(Add dash of curry powder to yolks)

Place in single-layer in flat casserole and cover with following sauce:

5 tbles. butter or margarine
3 tabls. flour (heaping)
½ teaspoon season salt
Few grains of cayenne
2 to 3 cups milk (after thickened)
Add 1¼ cups grated nippy cheese
½ tsp. Lea & Perrin

Just let cheese melt. Do not cook or let boil. After covering eggs let stand (can be overnight). Bake in moderate oven 350 degrees. Just long enough to heat through.

He Stood on the Bastions of Heaven

(Continued from Page 4)

had been completely swallowed up by an erupting volcano. At that time, scientists found indisputable evidence that the volcano had been "dead" for not less than 8000 years!

But, probing deeper into the Huasachugo area's hoary mysteries was impossible for the young archaeologist during his stay, since he was alone — except for the two guides — and had only a few hand tools to use in excavating. He spent several weeks in filming the lost city's wonders and poking about the ruins but finally was forced to return to civilization when his food supplies and film were exhausted.

Returning to Lima by a slightly different route, as indicated on his ancient map, he made one of white man's rare visits to Acque, sister city of Huasachugo but many days' travel southward. He postponed extensive explorations there, however, until his next Peruvian expedition planned for next year, when he will return with special equipment and additional manpower to resume and extend his scientific snooping.

"I've more than just archaeological reasons for wanting to return real soon," the tall, boyish-looking Wilhelmsen admits. "Another explorer recently turned up a half million dollars' worth of gold artifacts, bullion and a pint jug of pink pearls while he was scouring around the remains of a Peruvian village once occupied by relatively poor Incas. I believe Huasachugo was an upper crust community populated by members of the ruling class. That suggests the existence of an Inca-style First National Bank somewhere in that maze of stone buildings. If so, I want to be first in line to present my withdrawal slip at the cashier's window!"

When you swing open the door to

ANDY'S HOT CAKE HOUSE

643½ Pine Ave.

The friendliness of this informal restaurant greets you. It seems to say: "Welcome! Please come in." Andy's cooking is just about as close to home cooked foods as you're liable to find. His patronage are folks who, like as not, eat all their meals with him. Breakfast, lunch, dinner—they dine with ANDY. The fussiest diners savor his cooking—real home flavor away from home.

The dinner hours at Andy's are different from most places. Of course, he serves breakfasts and lunches. But his dinner time begins at 4 and he closes his doors at 6:50 on the dot. That's because he gets up around 2 a. m., so that he can return to his domain on Pine and start baking his feather light rolls, breads and array of fabulous pies that must carry him through the day.

Andy's proud of his products. He uses only the largest, freshest eggs in his baking and old-fashioned buttermilk hot cakes, which he serves throughout the day. They make a mighty pleasing meal—breakfast, lunch, supper or snack. He always serves them with all the golden Danish butter you wish, plus rich, deep flavor Log Cabin syrup.

As you move along the line at dinner time looking at the varied array of foods, you have fun watching Andy carve juicy Prime Ribs, tender Roast Turkey, Ham, baked to perfection. It's also a real pleasure when you eat the food.

Besides these tantalizing standbys, Andy always has daily dinner specialties. Here's what he's planning this week.

OLD-FASHIONED TOMATO MEAT LOAF made from prime graded beef is on the menu MONDAY. Dinners include salad, vegetables, homemade bread or rolls, the best coffee. The cost—95c.

Matter of fact, all the following dinners are the same price—95c—and you get your choice of salad, vegetables, breads and coffee with each one.

TUESDAY'S DINNER features CREAMED CHICKEN. Andy uses thick cream and the best butter in his rich sauce for the chicken.

Those who come to dinner WEDNESDAY will discover hand-dressed ROAST TURKEY of Prime Grade. Andy serves flavorful Corn Bread Dressing with this and rich gravy. Cranberries, of course. The complete turkey dinner — vegetables, salad, flaky rolls, coffee is under a dollar—95c.

On THURSDAY a complete fried chicken dinner headlines the menu. A quarter of golden fried chicken, real Southern Cream Gravy, homemade breads better than you'll find south of the Mason-Dixon Line.

BAKED HALIBUT and again his famed ROAST TURKEY give Friday evening shoppers a choice of dinner specialties. Andy always serves a nourishing Child's Plate for 65c.

SATURDAY the specialty of ANDY'S HOT CAKE HOUSE will be flavorful SWISS STEAK.

Whether you order these daily specials or the everyday standbys of hot cakes, Italian Spaghetti, tender fish, crisp salads, juicy steaks, tender baked ham, you'll always find the quality high, the prices reasonable.

Andy's Hot Cake House

643½ PINE AVE.

Open Daily 7 a. m. to 6:50 p. m.

— Sunday 7 a. m. to 3 p. m.

A HOME WORTH OWNING IS WORTH PROTECTING

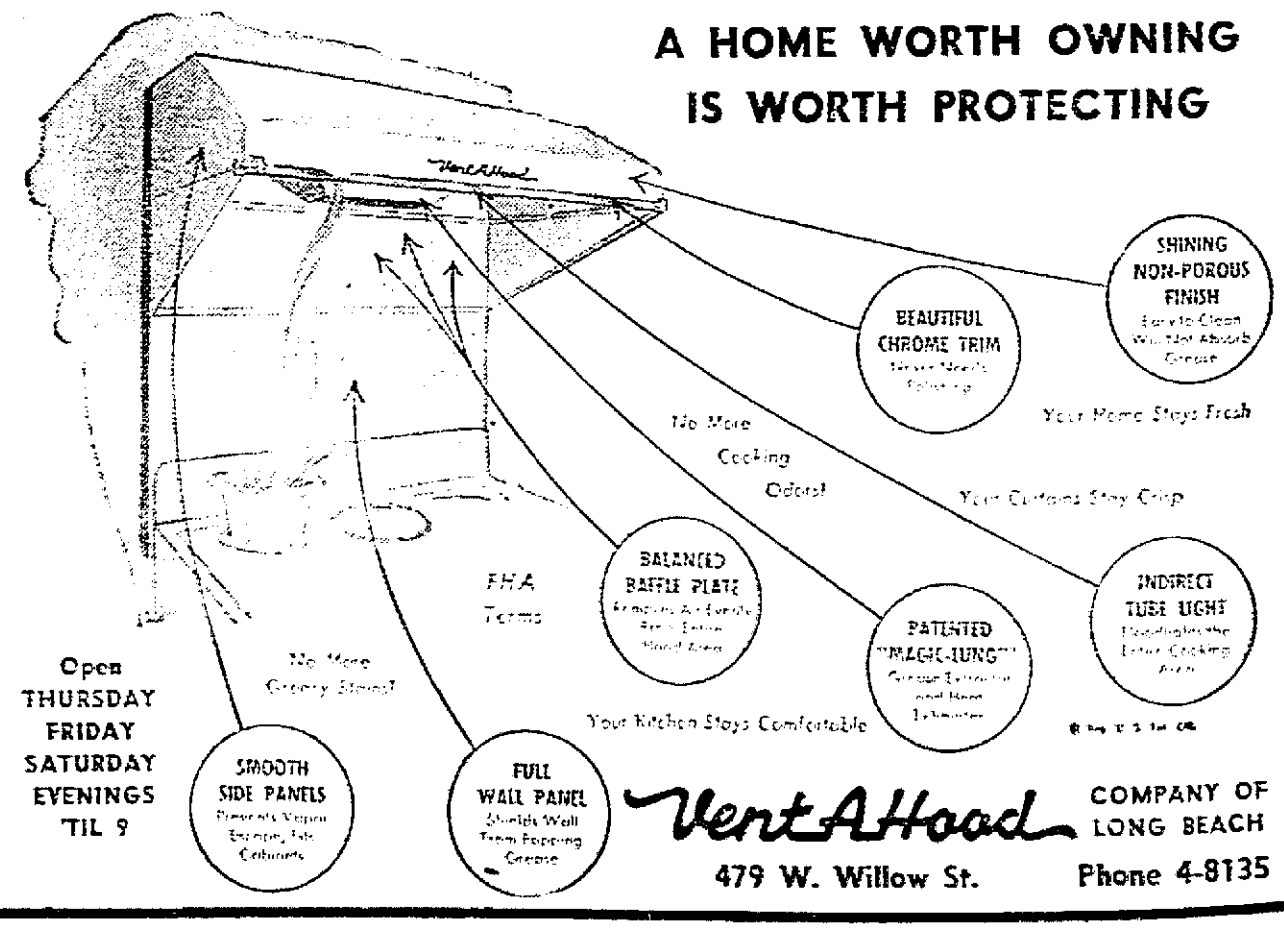

Open THURSDAY FRIDAY SATURDAY EVENINGS 'TIL 9

Vent-A-Hood COMPANY OF LONG BEACH

479 W. Willow St. Phone 4-8135

LEG ULCERS
VARICOSE VEINS

Pain in legs or arms, feet cold and numb. Tingling, itching or burning sensations. Swelling and heaviness of legs. Pain on walking, cramps, open sores.

Our specialized method of treatment for these conditions is the most modern and successful known.

NO SURGERY, NO INJECTIONS, No Loss of Time From Work.

FREE CONSULTATION

BASIC DIAGNOSTIC OFFICE
927 EAST BROADWAY
Dr. W. M. Furr, D.C.
Phone 64-6203

Paramount Boy, 11, Wins Kite Contest

Eleven-year-old David Shock, 8207 Clenda St., Paramount, took first plate for the highest flying kite in the annual Paramount Park kite contest Saturday.

Other winners included Norman Cole, 12, of 8126 E. Third St., smallest, fanciest and longest-tailed kite; James Bassett, 7, of 14326 Orizaba, most attractive kite; and Kenneth Wyatt, 13, of 15013 S. Klondike, most original kite.

Tot Dies of Burns

LOS ANGELES—(U.P.). Three-year-old Yolando Madrigal died Saturday in General Hospital of burns suffered Jan. 31 when her dress became ignited while she played with matches.

Unarmed Citizens Join Chase in Capture of Robbery Suspect

SAN PIERRE, Ind. — (U.P.). Three unarmed citizens chased a bank robbery suspect at speeds up to 85 miles per hour Saturday and paved the way for his capture.

A school bus driver, a grocer and another man jumped into two cars and pursued a red truck driven by the suspect in a wild chase that lasted more than an hour.

Tom Daly, cashier of the San Pierre State Bank, said the gunman took $1505 in the holdup.

The suspect was identified as Calvin Inman, 45, Westville, Ind. He was captured by Sheriff Lee James, who joined the chase after spotting the two cars in pursuit of the truck.

Inman denied the holdup. He said he is a fuel oil salesman.

Irvin Danford, a school bus driver, said he and grocer Robbins chased the truck for miles over gravel roads and a paved highway.

Robbins, driving alone in the second car, stopped frequently to telephone authorities the location of the chase, then caught up with Danford and Kingman to join the pursuit again.

The sheriff finally overtook the bandit in the race that reached breakneck speeds. He brought the truck to a halt at rifle point, but he credited the three bystanders with making the pursuit a success.

Indiana State Police Supt. Frank A. Jessup said it was a "fine example of co-operation which private citizens can give law enforcement officers in fighting crime."

Danford said of the experience:

"I don't begrudge policemen their jobs. I didn't relish the idea of getting too close to that truck."

TOWNSEND NOTES

The following Townsend meetings are scheduled this week:

TUESDAY

Club 2—600 Cedar Ave., 7:30 p. m. C. M. Hicks in charge.

THURSDAY

Club 5-A—1490 California, 8 p. m. Speaker, Joe Kennick of the Juvenile Department.

SATURDAY

Eighteenth District Council—Meets at home of Mrs. Lilly M. Mercer, 2020 Florida, 1 p. m.

TIP TOP CLEANERS & DYERS
732 EAST FIRST STREET
Under New Management
Phone 62-6253

Men's Suits	1.10	Skirts Plain	55c
Trousers	55c	Dresses Plain	1.10
Sport Shirts	55c	Sweaters	55c
Top Coats	1.10	Ladies' Slacks	55c

No Charge for Pick-up and Delivery

You are cordially invited to attend these inspiring
4 PUBLIC LECTURES
Given by
ALVIN BOYD KUHN, Ph.D.
of Elizabeth, N. J., Eminent Biblical Scholar and Theosophical Author-Lecturer
MONDAY, APRIL 5th—"RELIGION AS ANTHROPOLOGY"
APRIL 12th—"THE HORIZON: EGYPT'S MIGHTY SYMBOL"
APRIL 19th—"BORN IN VIRGO—REBORN IN PISCES"
APRIL 26th—"AMAZING THEOSOPHY IN ST. PAUL'S EPISTLES"
THEOSOPHICAL LECTURE HALL
951 LOCUST AVE. — 8:00 P. M. EACH MONDAY
NOTE: Please clip and retain, this will be the only public notice of this series
NO ADM. CHARGE COLLECTION

(Advertisement)

UNWANTED hair
Permanently Eradicated by the "St. Pierre" Dual-Action Epilator.

Making practicable the complete eradication of the heaviest and most extensive growths of hair on any part of the human body. No harm to health. No disfiguring marks. Cost modest. Men and women operators with years of experience capable of handling any hair problem on either women or men. For complete details send in this ad with name and address for brochure. Better still, come in for personal interview without charge. Mail this ad for brochure.

Hours: 9:00 A. M. to 6:00 P. M. Evening Appointments May Be Arranged

THE DERMIC LABORATORIES L.P.-T. 4-4
Suite 913, Heartwell Bldg., 19 Pine Ave. . . . Phone 61-5134
Suite 103 St. Pierre Professional Bldg. 619 S. Bonnie Brae St., L. A.

DR. COWEN
Says:
I'll Give You All The
CREDIT
You Need for All The
DENTISTRY
You Need!

Your Credit Is As Good As Cash!

You Don't Have to Wait! You Don't Have to Worry About Big Payments! My Liberal Credit Plan makes it easy for you to protect your health with needed Dental Care RIGHT NOW . . . spread the payments over any reasonable length of time. No red tape . . . *NO INTEREST OR CARRYING CHARGES* . . . pay in Small Weekly or Monthly amounts.

CROWNS
FILLINGS
BRIDGEWORK
PLATEWORK
INLAYS
X-RAYS

DENTAL PLATES
LOW PRICES

15 MONTHS TO PAY

Come in and learn in advance how little you pay at Dr. Cowen's for new Transparent Material Dental Plates set with Trubyte Bioform Teeth . . . *the latest advance of Dental Science in the development of improved restorations.* Dr. Cowen invites you to start wearing your plates without delay. . . . pay later, on easy terms arranged to fit your own budget.

QUICK PLATE REPAIRS

If your old plates are no longer meeting your need for Comfort and Healthful Chewing, remember that repair or resetting may restore their usefulness.

FREE PARKING

You can use any of the 50 Downtown "Park & Shop" parking lots when you visit Dr. Cowen's Dental Offices.

PENSIONERS WELCOME

Special arrangements are available for the easy purchase of Dental Plates without financial hardship under the State Medical Assistance Act. For details, consult Dr. Cowen any time.

EXAMINATION WITHOUT APPOINTMENT

Credit Dentist
DR. COWEN
In Downtown Long Beach
107 W. BROADWAY
CORNER PINE • OPPOSITE BUFFUMS'
OPEN DAILY 9 A. M. — 6 P. M., SAT. TILL 1 P. M.
HEAR KFOX NEWS 6 P.M. DAILY

PHONE-Long Beach
656-251
Low Prices Quoted in Advance

SAVE AT Hub FURNITURE STORES!

LUCKY BUY SALE!

MANUFACTURERS' AND DISTRIBUTORS' CLOSE-OUTS
BEDROOMS, LIVING ROOMS AND OUTFITS
SAVE TO 50%

SAVE $40
$79 Pay $2 Wk.

This 10-Pc. Living Room Group $79!

Complete with smart Divan and Chair in choice of Gold, Chartreuse or Red durable fabrics. Two matching End Tables and Cocktail Table! Plus 2 Lamps, 2 Shades and a Throw Rug!

SAVE $47
$99.50 Pay $2 Wk.

OPEN EVES
MON. - TUE.
THURS. - FRI.
SUN. 12-5 P.M.

Included! 5-Yr. Guaranteed Innerspring Mattress

10-Pc. Bedroom Group Includes:

Hollywood Moderne double dresser and convenient bookcase headboard in choice of twilite grey, desert sand and cordovan mahogany. Also, spring and 3 year guarantee innerspring mattress, adjustable bed-frame, 2 boudoir lamps and 2 modern shades plus colorful rug. COMPLETE..... $99.50

TRADE IN YOUR OLD FURNITURE AS DOWN PAYMENT!

SAVE $82
$139.50 Pay $2 Wk.

10-Pc. Living Room Group Includes:

Hi-Style Divan and Attractive Club Chair. Choice of 3 smartest colors: grey, chartreuse and beige. 2 step end tables and matching cocktail table with stainproof glass tops. 2 decorator table lamps with de luxe shades. Lovely frame picture. All COMPLETE, $139.50.

Headquarters for 3, 4 & 5-Room Outfits!

Included!

COMPLETE 4 ROOM OUTFIT!

INCLUDES APEX WASHER RANGE & REFRIGERATOR

SAVE $250 — THIS SMART, MODERN GROUP includes a beautiful Admiral Refrigerator, 36" console range. Beautiful 5-pc. dining room group, attractive 12-piece headboard bedroom ensemble and a modern living room with tables, lamps, many extras.

Pay Just $5 Wk. **$495**
Incl. Apex Washer

SHOP AND SAVE AT YOUR NEAREST HUB STORE

SAVE AT... Hub FURNITURE STORES.

NORTH LONG BEACH
6190 ATLANTIC AVE.
1/2 Mile So. of Artesia Blvd.

COMPTON
806 S. LONG BEACH BLVD.
Olive & Long Beach Blvd.

ANAHEIM 560 W. Center St.
MAYWOOD 6061 S. Atlantic Blvd.
INGLEWOOD 1122 S. La Brea
SOUTH GATE 4460 E. Firestone
4163 S. Sawy., L.A.; 1342 W. Wash. Blvd., L.A.; 1042 Whittier, Montebello

Business & Professional Directory

Air Conditioning & Fans

McCLOSKEY HEATING, VENTILATING & SHEET METAL WORKS
Air conditioning, heating, fans, blowers, evaporating coolers for homes, apts., hotels, stores, commercial & industrial, general sheet metal work, 35 yrs. exp. in L. B. Free est.
1114 W. Broadway Ph. 6-4928

Air Line Ticket Agencies

AIR COACH AGENCY
Chicago 59.95 plus tax, NYC $80
All major cities.
124 W. Ocean Ph. 70-6415

Appliance Repair

DELTA APPLIANCE REPAIR
TV & Household Appliance Repair — Sales & Service — Pickup and Delivery.
23905 S. Avalon (Wilm.) TE 5-1568

Auto Clutch

LARRY'S CLUTCH EXCHANGE
Clutch—Brake—Transmission
Generator & Ignition Parts.
7th & Walnut 68-4295, 7-2016

Auto Glass

ART BENSON
AUTO GLASS, MUFFLERS
Dual Sets for All Cars
2131 American Ave. Ph. 4-5116

Auto Service

B. & B. AUTO SERVICE
Comp. Repairs. Open Till 12 p.m.
Member I.G.O.—Your Guarantee.
1153 E. Pac. Cst. Hwy. 65-8413

Boulevard MOTOR CLINIC
Complete Hydra-Matic Service.
Cadillac—Oldsmobile Specialists.
1817 American Ph. 67-3433

CHERRY AVE. AUTO SERVICE
"United Motor Service"
Complete Repair—Member IGO
5433 Cherry Ave. Ph. 2-5024

HUDSON SPECIALIST
Factory Authorized Service.
"Slick Way"—Keeps your Hudson OK.
524 E. First 70-7003

Auto Upholstering

PICO AUTO TOP SHOP
Seat Covers, Convertible Tops, Upholstering. Guaranteed Work.
1811 W. Anaheim 65-0168

Awnings

SUNSHADE AWNING CO.
Aluminum & Canvas—Drop Curtains — Canvas Repair — Transparent Shades.
2770 Long Beach Blvd. 40-5971

Bakeries

LEONA ROSE BAKERY
Wedding, Party & Birthday Cakes
Delicatessen—Frozen Foods.
243 Redondo Ph. 9-4304

Banquet Rooms

TOWN HALL
Catering to Lodges, Clubs, Meetings, Receptions, etc. 17 Private Rooms.
325 Locust Phone 70-2985

Boats

CHAMPION BOATS
Build your own boat—Easy to do. Complete kits—Cut & In Board Motors.
1524 W. 15th Ph. 7-9234

Building Materials

BEAR STATE PLYWOOD CO.
Everything in building.
Materials—Plywood Cut to size.
3171 Orange Ph. 40-0614

Carpet Installation

GLENN CARPET WORKS
Laying—Sewing—Repairing—Binding—All Work Guaranteed.
Phone us at L. B. 5-8830

Cleaners

VILLA VALET SHOP
"Pick-up and Delivery"
820 E. Ocean Ph. 7-4069
1003 E. Broadway Ph. 70-3816

Cosmetics

CAROL JOYCE COSMETICS
Formulated with Vitasol, Espec. for corrective skin care.
Ph. 40-5014 for skin analysis.

Curtain Cleaning

L. B. CURTAIN CLEANING CO. AND FRENCH HAND LAUNDRY
"Free Pick-up and Delivery"
1347 Redondo Ph. 9-6753

Draperies

FROMLATH'S of belmont shore
Color consultation, no charge.
Draperies-Upholstery-Slip Covers
5257 E. 2nd Ph. 8-1070

Drug Stores

VERMILLION'S CALIFORNIA PHARMACY
5344 Long Beach Blvd. 20-1409

VERMILLION'S REXALL DRUG
1201 E. Carson 4-8643

VERMILLION'S REXALL DRUG
Cherry & Anaheim 70-0949
Prescription Specialists
Where Pharmacy is a Profession

Electric Autos

MOBILETTE ELECTRIC CARS
Bennison's Sales & Service
Batteries—Accessories—Repairs
316 E. 7th Ph. 7-9705

Electrical Work

BURNS ELECTRIC
Electrical work, Industrial, commercial, residential. Free est.
Phone 34-2689

Fences

GUARDIAN FENCE CO.
Chn., Link, Redwood, Block Walls
Free Estimate — FHA Terms
3550 Long Beach Blvd. 4-8653

Film Library

MERKLE FILM LIBRARY
Entertainment — Religious Films
Projector Sales and Rentals
1734 Pacific Ave. Ph. 7-8487

Fix It Shops

LAWN MOWER CENTER
Mowers Sharpened & Repaired
Experimental Model Building
3800 E. 7th Ph. 90-2068

Home Modernization

NUSS CONSTRUCTION CO.
Your Idea—"Our Know How"
Why not now?
2060 E. South Ph. 2-4867

House Cleaning

UNITED BLDG. MAINTENANCE
Window Cleaning—Floor Waxing
Wall Washing—House Cleaning
1508 W. 15th Ph. 35-6383

HydraMatic Specialist

MUNSON MOTOR CO.
Spec. in Hydra-Matic Transmis.
Motor Rebore—Tune-up
805 E. 7th Ph. 61-0552

Iron—Ornamental

LONG BEACH METALCRAFT CO.
Ornamental Iron—Railings
Gates—Custom Fabricators
1255 W. 17th Ph. 63-3410

Jewelers

JOHN E. THORNBURGH
Individual Designs—Mfg. in Our Own Shop—Free Engraving.
510 F.&M. Bldg. 320 Pine 65-3380

Laundries—Self-Service

MARINA LAUNDRETTE
"Headquarters for Cleanliness"
Close Wed.—Open Sun.
Dry Cleaning Laundry.
5768 E. 2nd Ph. 8-5448

Lighters—Repairing

WM. WALKER—JEWELER
Ronson Service & Parts
Ronson Butane Service Free
220 E. 1st Ph. 63-6160

Moving & Storage

BURT SMITH CO.
Agents for Atlas
Local & Long Distance. Free est.
3429 Flower. Bellflr. TO-7-7275

Picture Framing

LINDER'S ART SHOP
Custom Framing—Oil Paintings Cleaned—"Art Supplies"
19 American Ph. 63-4503

Radios

JOS. RICHARME RADIO
Radios - Radios - Radios - TV
Record Players — Used Records
1628 E. Anaheim Ph. 7-2264

Rug & Carpet Cleaners

ALLIED CARPET CLEANERS
Reupholstering—Cleaning—Repair
Color Restoring Method—Binding
1345 Newport Ph. 8-3050

Rug & Carpet Service

WEINHEIMER Rug & Carpet Wks.
Laying-Sewing-Cutting-Binding-Cigarette Burns-Mothproofing.
3720 E. 4th—"Since 1934"—9-4723

Schools.

DELLA BELLEGANTE
Modeling & Charm School
Ballroom—Ballet—Acrobat—Tap
Artist rep.—Call TO 9-1613—L. B. 65-5155

WILMA HASTINGS
Finishing Schools
Fashion Modeling
430 E. Ocean Blvd. Ph. 70-4511

Sheet Metal

ALAMO SHEET METAL
Gutter, Downspouts, Ventilation. Restaurant wk. Skylts., Welding.
3647 E. Anaheim 90-2257; 8-7701

Sheet Metal—Gutters

CALIF. SHEET METAL WORKS
Foundation Settling-Wall Cracks? Gutters, Downspouts. Easy Terms
5727 Dairy Ave. Ph. 2-1512

Skating Rinks

LONG BEACH SKATING PALACE
Open Every Afternoon & Eve.
Special rates for Parties.
278 Alamitos Ph. 65-1528

Tailors

FUZZ HARRIS
Fine Tailored Suits and Slacks
Alterations of All Kinds
138 E. Third St. Ph. 7-4408

Termite Control

GREAT SOU. EXTERMINATORS
All work guaranteed—Inspections, Escrow Reports—Lic. Inspectors.
Jack Mooney, Owner Ph. 8-6850

STATE TERMITE CONTROL ASSOCIATION OF L.B.
Licensed Inspectors—Free Estim.
Well Estab., Responsible, FHA.
2000 W. 16th Ph. 35-2718

Television Service

CHUCK'S TV SERVICE
"Your TV trouble is our business"
Day-Nite Serv. Parts, work guar.
1077 E. Market Ph. 2-7222

EDWARDS TELEVISION
Trained technicians — Guaranteed work & parts — Sensible prices.
3385 Orange Ave. Ph. 40-3911

PACIFIC AVE. RADIO & TV
Radio & TV Sales & Service
RCA, Packard-Bell & GE TV's.
2033 Pacific Ave. Ph. 6-6543

PENKAL TV & SOUND SERVICE
Lakewood, Carson Pk., Los Altos, Lakewood Pl. Tubes, parts, guar. 90 days. Day, Eve. Sun., Holidays. 34-5612—39-7811

WESTERN TV SERVICE
All factory parts warranties, recognized. All wk. guaranteed.
1516 South St. Ph. 20-7812

Tires

ANAHEIM TIRE SERVICE
U. S. Tires—Easy Payment
Budget Plan—Retreading
1800 E. 4th Ph. 7-9576

S. & H. TIRE SERVICE
New and Used Tires—Accessories
Recaps, Mufflers and Tailpipes.
1319 W. Willow St. Ph. 4-3868

Typewriters

AMER. TYPEWRITER SALES
Typewriters-Adders-Calculators
Rentals-Sales-Repairs
344 E. 4th St. Ph. 70-3562

Upholsterers

CRITERION UPHOLSTERY
Quality, guar. wk. Fair prices. Samp. shown your home by appp.
44 82nd Pl. Ph. 84-1413

HARBOR UPHOLSTERING CO.
Recovering, Repair, & Restyling. Reas. terms — Work guaranteed.
1425 Atlantic Ph. 7-6232

LOOK—UPHOLSTERY
Finest quality work at reasonable prices. 1154 E. Artesia.
Ph. 20-6040 days; TO 4-2484 eves.

SANTA FE UPHOLSTERING
Custom Made Furn. Recovering
Restyle-Draperies-Cornice Boxes
2074 Santa Fe Ph. 7-8308

Watch Repairing

ALBERT S. WATSON, Watchmkr.
Electronically tested repairing.
Clock, Jewelry Repairs. Diamonds
412 E. Broadway Ph. 68-4530

for information, call 6-9071

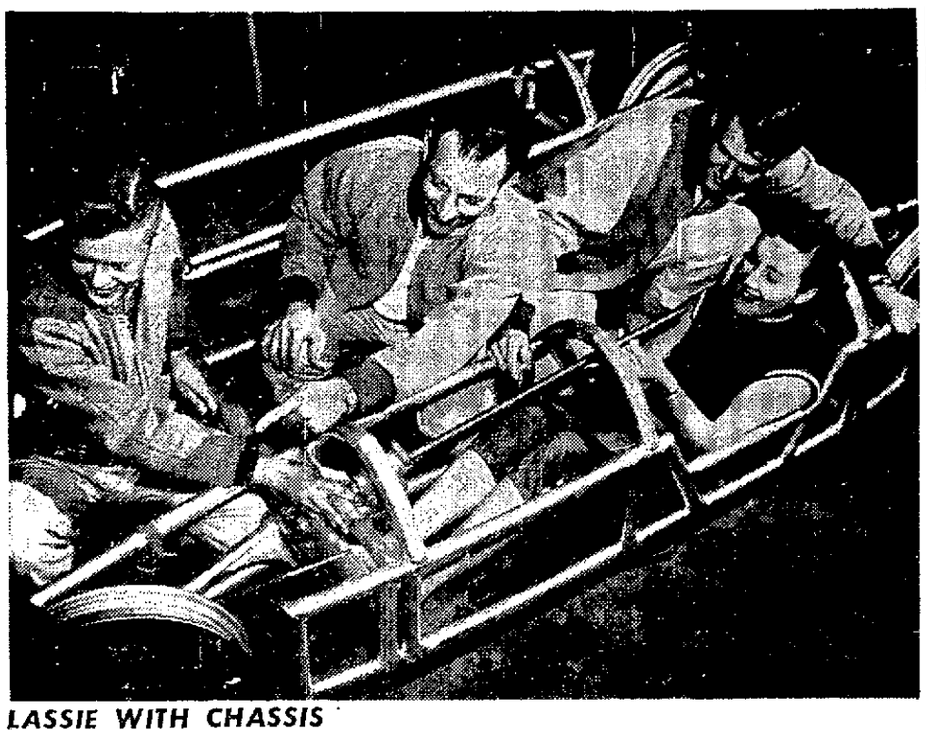

LASSIE WITH CHASSIS

Readying a racing car for exhibition in Long Beach Hobby Show, April 24-26, are members of Converts Car Club, from left, Jim Whiteside, Russell Whittlesey, Dick Logue, club president, and Evelyn Whittlesey. Evelyn hopes to drive the racer, being assembled in Anaheim, at 200 m.p.h. at Bonneville Flats, Utah. The car will have direct drive, no transmission, and no brakes. The driver will peer out of a plexiglass bubble with a sight over the steering wheel.

DR. CHAN SAYS: NO LONGER MUST YOU SUFFER FROM

ASTHMA-DIABETES

HIGH BLOOD PRESSURE

For the past two generations, the offices of Dr. Chan, D. C., located at 928 American Ave., have had outstanding results in treating chronic ailments such as ASTHMA, BRONCHITIS, ARTHRITIS, NEURITIS, RHEUMATISM, HIGH OR LOW BLOOD PRESSURE, HEART TROUBLE, STOMACH OR LIVER DISORDERS, KIDNEY OR BLADDER AILMENTS, OR A GENERAL RUNDOWN CONDITION. Men and women from all walks of life come to take these treatments because other methods of healing have failed to help them. Many have spent a fortune in seeking cure before they try this simple, effective natural method of Dr. Chan. Our patients tell us that they wish they had known of our wonderful treatments sooner so that their suffering could have been avoided.

928 American Ave.

READ THESE AMAZING TESTIMONIALS

Dear Dr. Chan: "The day I came to your office with my mother and brother I was about to give up hope of getting rid of my asthma attacks. I spent hundreds of dollars for shots and pills, but yet found no results. After reading your advertisement, I tried you for my last resort and was thrilled to find that I responded wonderfully. After the first treatment, I was able to breathe normally and could sleep better for the first time in months. Now I am feeling fine and hoping others will benefit from my experience with Dr. Chan's Natural Method."

Signed: Mrs. Vivian Murray

To Whom It May Concern: "For over 30 years I have been going from one doctor's office to another hoping to find someone to help me with my asthma and stomach condition. No one knows how much I had suffered until I came to Dr. Chan. Night after night I had to sit up because I wasn't able to lie down to sleep. I was coughing and wheezing most of the night, besides my stomach was full of gas. After taking Dr. Chan's Herbal Therapy for one week, I began to improve. Now, after five months of continuous treatment, my asthma and stomach troubles are just about over. I wish to recommend this treatment to anyone who is anxious to get well. I am sure that Dr. Chan will do all he can to help you as he has helped me." Signed: Mrs. Tina Smith.

FOR THE NEXT SEVEN DAYS BRING THIS AD FOR A FREE CONSULTATION
DR. CHAN, D. C., HAS DEVELOPED A NATURAL METHOD

Dr. Chan, D. C., has developed a Natural Method that brings results by combining the ancient herbs of the Chinese with the latest developments of modern science. For the next seven days, bring this ad for a Free Consultation without obligation and learn what his Natural Therapy can do for you. Thousands have regained their health through this natural method, why not you? A trial will convince you. Phone 64-1196 for your appointment now!

928 American Ave.
Telephone: 64-1196

DR. CHAN, D.C.
CHINESE HERB SPECIALISTS

OFFICE HOURS:
Mon. & Thurs. 10-3
Tues. & Fri. 10-6
Wed. & Sat. 10-1

FINAL NOTICE!

This SPECIAL HEALTH DRIVE is extended to and including MONDAY, APRIL 12 ONLY, to accommodate those people who were unable to take advantage of this Campaign because of the recent rainstorms.

LAST 6 DAYS!

HEALTH CHECK-UP CAMPAIGN!

PHYSICAL EXAM. THIS WEEK, COMPLETE, ONLY..... **$1.00**

To and including Monday, April 12 ONLY, you may have this thorough Health Check-up for only $1.00:
Heart-Graph; Blood Pressure; Spinal Analysis; Hemoglobin Test for Anemia; Urinalysis for Sugar (Bring A. M. Specimen); Abdomen (Liver, Gall Bladder); Sinuses; Throat; Nose; Ears; Chest; Bones & Joints; Nerve Reflex Tests; Veins; Skin; Scalp; Diagnosis Explained.

Come in through Monday, April 12 Only, for this COMPLETE EXAMINATION **$1.00** 1-P-T

(Please Bring This Notice With You) *No Appointment Needed*
(CONSIDERATION TO PENSIONERS)

PERFECT HEALTH INSTITUTE DR. O. P. BLAKE, D. C. & STAFF

LONG BEACH: **128 W. OCEAN BLVD.** (Next to P. E. Station)
Mon., Wed., Fri., Sat., 10 a. m. to 8 p. m.; Tues. & Thurs., 12 noon to 8 p. m.

Santa Monica Dist. Ofc. 309 Santa Monica Blvd. (Elevator to 4th Floor)

Downtown Los Angeles 636 S. Broadway (Entire 8th Floor)

Southwest Faces Crisis in Drouth

DALLAS, Texas—(UP). Drouth has hit the Southwest early this year and unless it rains bountifully in the next two months, the farmers of Texas alone stand to lose an estimated $1,000,000,000.

Actually, the Southwest has been suffering from drouth for three to five years. But this winter rainfall has been less than it has during previous dry years.

Great dust storms, like those that created the Dust Bowl of the 1930s, have been sweeping across Colorado, New Mexico, Kansas, Texas and Oklahoma. Three storms have laid 180 tons of dust on each 640-acre section of the Texas Panhandle.

The dirt has been stripped away from thousands of acres of winter wheat by the searching wind. In the southern part of the Southwest, crops that should be in the ground haven't even been planted because it is too dry.

"It is much worse than it was last year at this time," Commissioner of Agriculture John C. White said. "The outlook is terrible."

White said that drouth cost Texas farmers $500,000,000 last year. If rainfall follows the trend it did last year, he said, the same farmers will lose $1,000,000,000—half of the state's agricultural income in a normal year.

This, for example, is what has happened to Dawson County, in West Texas: It raised 175,000 bales of cotton in 1949. It raised 8000 bales of cotton last year. The population of the county has dropped 3000 in 18 months and 119 families are on relief.

This is the situation, state by state:

COLORADO—The Dust Bowl includes 3,000,000 acres in the southeastern part of the state. In some places, topsoil has been stripped down to the bedrock.

KANSAS — Wind has been eroding the soil, particularly in the western part of the state, with a ferocity unmatched in 20 years. One section of western Kansas went through six straight days of blowing dust.

OKLAHOMA—All of the state needs rain and officials report the drouth the worst since Dust Bowl days.

NEW MEXICO — The Dust Bowl of New Mexico takes in about 1,000,000 acres in the northeastern part of the state. The Cattle Growers Assn. reports that ranchers "haven't made a dime in three years."

TEXAS—Agricultural Commissioner White said farmers and ranchers "need rain terribly everywhere west of Fort Worth and are beginning to need it in east Texas," normally the wettest part of the state.

Clean-up for Summer

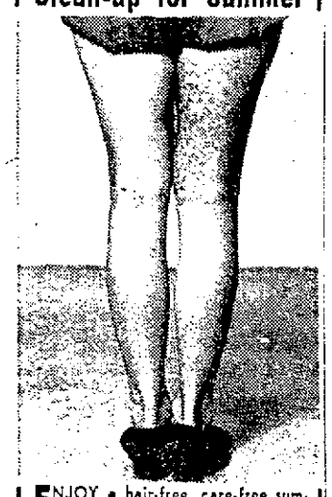

ENJOY a hair-free, care-free summer. It is now financially possible to *permanently remove unwanted hair* from extensive areas due to the speed of the

RADIO-MATIC EPILATOR
FASTEST SAFE METHOD KNOWN

FREE CONSULTATION

DAVIS STUDIO
Phone 80-4595 2925 E. 7th

Make your own "proving ground" test

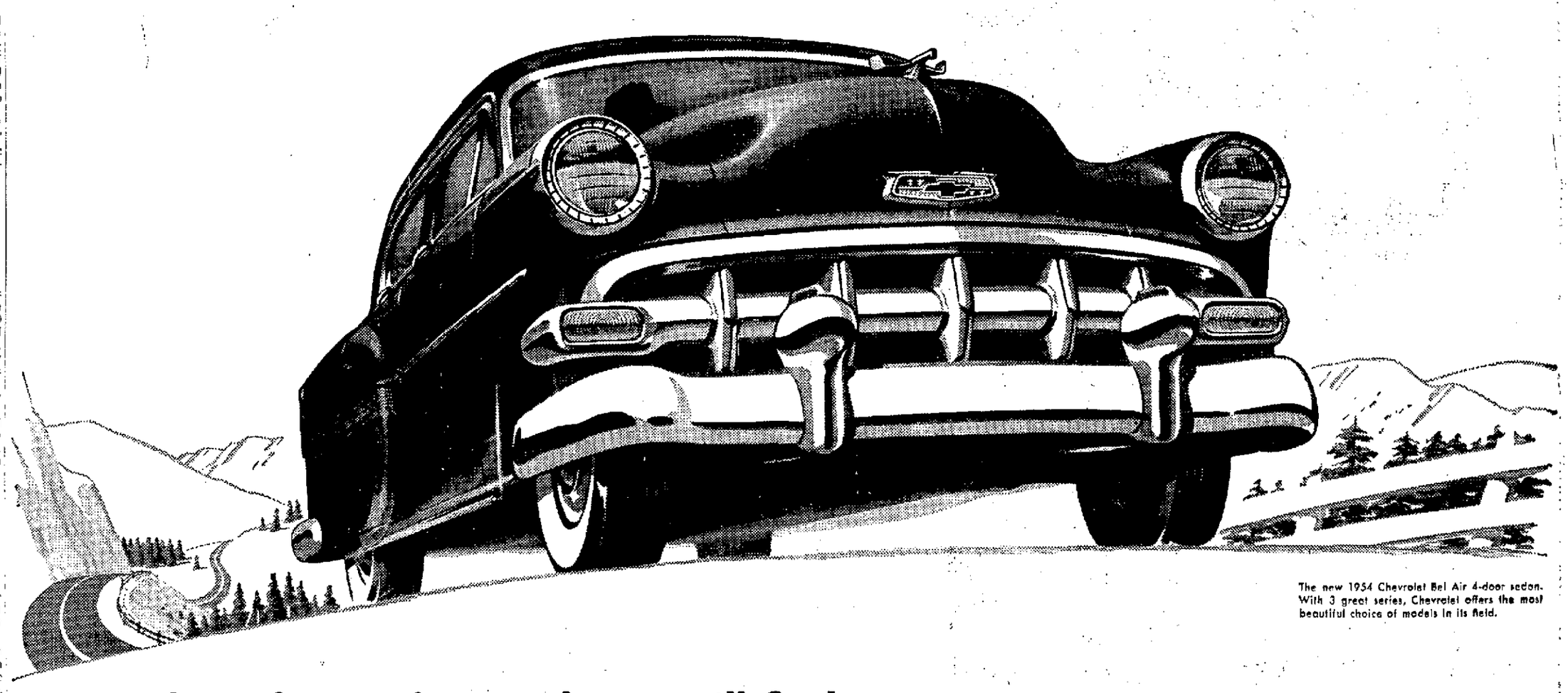

The new 1954 Chevrolet Bel Air 4-door sedan. With 3 great series, Chevrolet offers the most beautiful choice of models in its field.

. . . and we know this is what you'll find

Chevrolet is out ahead in powerful performance

You can easily tell the difference between engines when you drive—and the difference is all in Chevrolet's favor! That's because Chevrolet's great engines deliver *full horsepower* where it counts—on the road. What Chevrolet *promises*, Chevrolet *delivers!*

SYMBOL OF SAVINGS
CHEVROLET
EMBLEM OF EXCELLENCE

Year after year more people buy Chevrolets than any other car!

Chevrolet is out ahead in economy

There's new power, new performance and new economy in both 1954 Chevrolet engines—the "Blue-Flame 125" in Powerglide models and the "Blue-Flame 115" in gearshift models. And they bring you the highest compression ratio of any leading low-priced car. That's why they can deliver a big gain in power, acceleration and all-around performance, along with important gasoline savings!

Your test car's ready now . . . We'll be glad to have you compare the smooth, quiet performance of this new Chevrolet with any other car in its field. Come in and put it through any kind of "proving ground" test you care to, and judge its performance for yourself. Your test car's ready now and we hope you are, too.

TUNE IN THE DINAH SHORE SHOW ON NBC
Radio—Every Tuesday and Friday Evening
Television—Every Tuesday and Thursday Evening

HARBOR CHEVROLET, INC.
601 E. Anaheim — Phone 6-3293
LONG BEACH, CALIFORNIA

PARKWOOD CHEVROLET
BELLFLOWER BLVD. at SOUTH

BEACH CITY CHEVROLET, INC.
3001 E. Pacific Cst. Hwy. (Near Redondo Ave.) 90-7421
LONG BEACH, CALIFORNIA

CORMIER CHEVROLET CO.
601 American Avenue — Phone 6-5291
LONG BEACH, CALIFORNIA

CORNED BEEF!

the very finest sugar-cured

BONELESS BRISKET

OUR BONELESS CORNED BEEF BRISKET IS CONSIDERED BY MANY FOLKS TO BE THE MOST DELICIOUS OF ALL CUTS OF CORNED BEEF. THE DELICATE BRISKET FAT WITH ITS BUTTER-LIKE FLAVOR GIVES THE BRISKET A DELICIOUS TASTE ALL ITS OWN! OUR CORNED BEEF IS PREPARED FROM TOP QUALITY BEEF **SELECTED ESPECIALLY FOR CURING!** YOU'LL LOVE ITS TENDERNESS AND FLAVOR . . . SERVE IT THIS WEEK END AND YOU'LL SERVE IT AGAIN AND AGAIN! ! !

43¢ LB.

"LET'S COOK SOME CORNED BEEF"

4 lbs. Corned Beef Brisket
6 Onions
6 Carrots
1 Head Cabbage
12 Small Beets

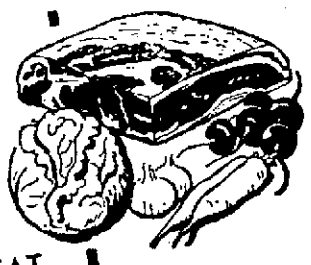

SIMMER SLOWLY IN COVERED KETTLE 3 TO 5 HOURS OR UNTIL TENDER . . . 45 MINUTES BEFORE SERVING ADD ONIONS AND CARROTS. 15 MINUTES LATER ADD QUARTERED CABBAGE. COVER MEAT WITH BOILING WATER. COOK AND COOL BEETS SEPARATELY . . SERVE ON A LARGE PLATTER WITH THE MEAT IN THE CENTER AND THE VEGETABLES ARRANGED AROUND IT . . . SERVES 6.

TESTED MEAT RECIPES

A REAL OLD-FASHIONED NEW ENGLAND DINNER

BONELESS ROUND CORNED BEEF!

THESE WONDERFUL BONELESS ROUNDS ARE SOLID LEAN MEAT THROUGH AND THROUGH, EASY TO SLICE, AND CURED BY OUR OWN EXCLUSIVE SUGAR-CURING PROCESS!

49¢ LB.

CUT INTO WEDGES AND COOK UNTIL TENDER! MAN! THAT'S EATIN'!

3¢ LB.

large solid heads of choice CABBAGE...

for your NEW ENGLAND DINNER! Firm, solid green heads, individually selected with utmost care . . .

2 Steak Knives for 50c . . .

COFFEE

1-LB. CAN ALL-GRIND

for QUALITY USE S & W

STEAK KNIVES

When you buy S and W. Full details at all our stores

93¢

VEG. SOUP

RANCHO LARGE 10½-OZ. CAN

TRY HOT SOUP FOR LUNCH! ITS DELICIOUS FLAVOR IS TOPS . . . TRY IT TODAY.

10¢

NO SALE TO DEALERS

WE RESERVE LIMIT RIGHTS!

RAIN-DROPS 24-OZ.	25c	NIBLETS CORN WHOLE KER. 7-OZ.	2 for 25c
CLEANSER OLD DUTCH CTN.	2 for 25c	MAZOLA OIL PTS.	33c
MAHATMA RICE 1-LB.	20c	LEMON JUICE M.C.P. 5½-OZ.	2 for 25c
CORN STARCH 1-LB. KINGSFORD	15c	ORO SUDS 12-OZ.	21c
FELS NAPTHA 22½-OZ. INSTANT	30c	CAKE MIX EZY ANGEL 9-OZ.	49c
CREAM of RICE 18-OZ.	34c	CALO DOG FOOD NO. 1	2 for 27c
DIAL SOAP BATH	2 for 33c	BEEF & GRAVY KREY 16-OZ.	57c

SALMON BRIGADIER ½-can med. red. **29c**

JUICE Stokely's TOMATO 46-oz. **2 FOR 45c**

PRICES EFFECTIVE MONDAY, APRIL 5th, THRU WEDNESDAY, APRIL 7th

Super Markets

STORE HOURS
SUNDAYS, 9 TO 7 P. M.
MON. thru WED., 9 to 8 P. M.
THUR. and FRI., 9 TO 9 P. M.
SATURDAY, 9 TO 8 P. M.
-:- Except Pine Ave. -:-
Mon. thru THUR., 9 TO 6 P. M.
FRIDAY, 9 TO 9 P. M.
SATURDAY, 9 TO 6 P. M.
— Closed Sundays —

1140 E. Carson LONG BEACH ★ 655 Pine Ave. LONG BEACH
2279 Pacific LONG BEACH ★ 2420 Santa Fe LONG BEACH
1900 E. Olive COMPTON ★ 14309 Atlantic COMPTON

Bare Lot to House in Only 18 Days!

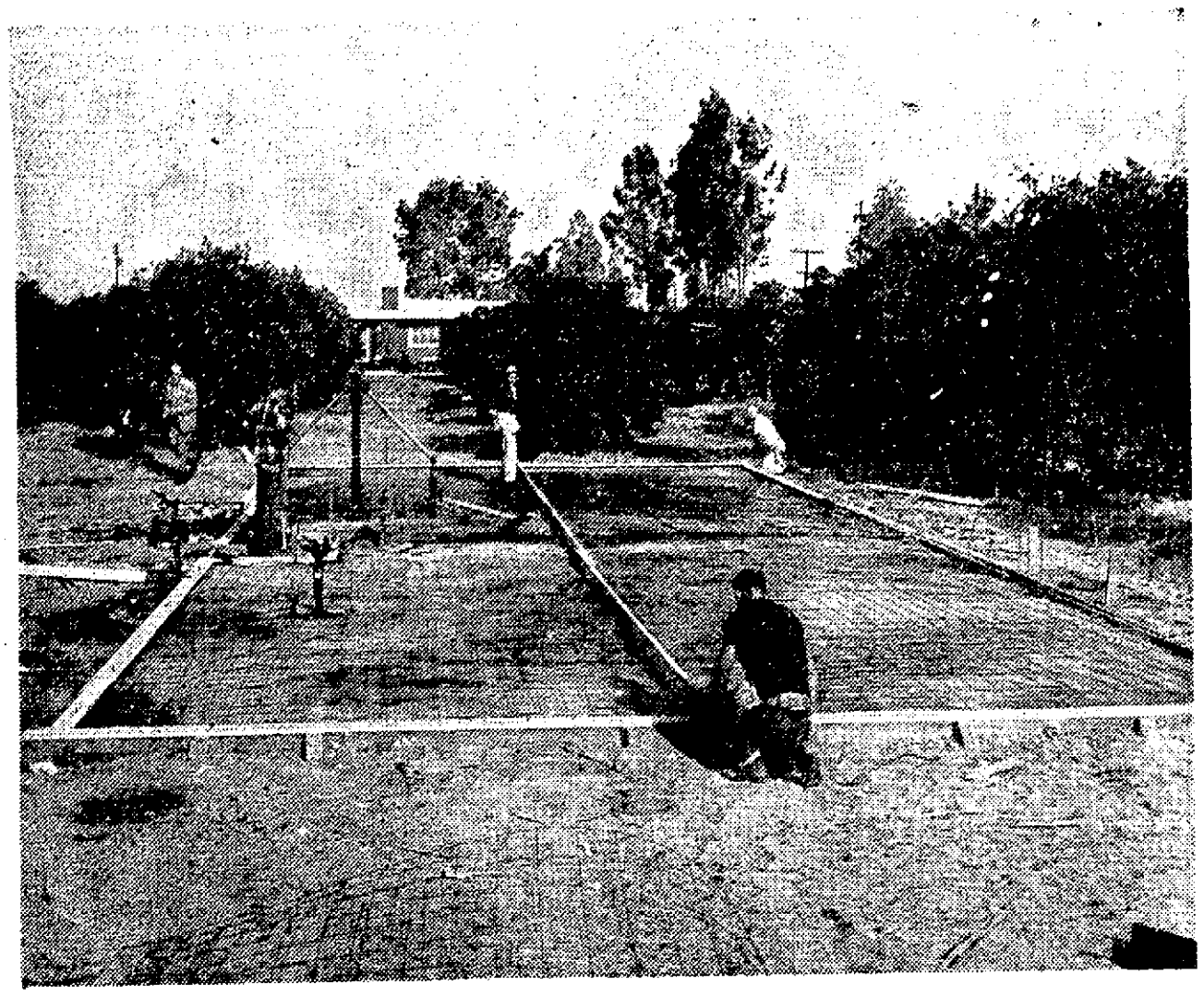

In a matter of hours a new house is under way. In eighteen days, house will be completed, ready for occupancy, under a newly-devised construction plan.

GARDEN GROVE.

SOMETHING NEW in home construction has, figuratively speaking, popped out of the ground in this community — something that has attracted attention far beyond this immediate community. By this new construction, a complete home can be built ready for occupancy, starting with a bare lot, in 18 days!

Furthermore, this high-speed home is stronger, more conservative of heat and less costly to construct than the conventional type of building that takes three months to erect. Or so its originator, Henry C. Cox, 9999 Lamson Ave., and his associates claim — and they have laboratory studies and model homes to back up their assertions.

The magic of the new plan is achieved with panel-and-beam construction. Original model home — given the name of Panel Aire and located at 12552 Edith St. — is laid on double-poured, insulated concrete slabs but the method is suited to wooden floor construction. First Panel Aire units are all-mahogany where exposed panels and beams are concerned. Beam construction is steel-doweled for sturdiness, electric wiring is concealed in raceways detailed in the beams. A sliding glass window has been designed to be an integral part of the panels, but present models are air-conditioned for both heating and cooling and windows are sealed.

More elegant of the two models from the standpoint of fittings, including built-in electric range and oven, touch plate switches with master panel, full year-around heating aid air-conditioning, massive fireplace, birch cabinets, indirect lighting, ceramic tile wainscoting and counters, electric exhaust fans in bath and kitchen, dishwasher, garbage disposal, flood-lighted yard, can be duplicated on the prospective householder's lot for $13,900, its makers' claim. A smaller 3-bedroom unit, including all above features except air-conditioning, dishwasher and master panel, can be duplicated for $10,500.

The completed home is of modern design and is flexible in style or size and arrangement. This flexibility suits the style of construction to lavish home, guest house, mountain cabin or suite of offices, Cox claims. He developed the Panel Aire method of building over a two-year period of research. Patents are pending.

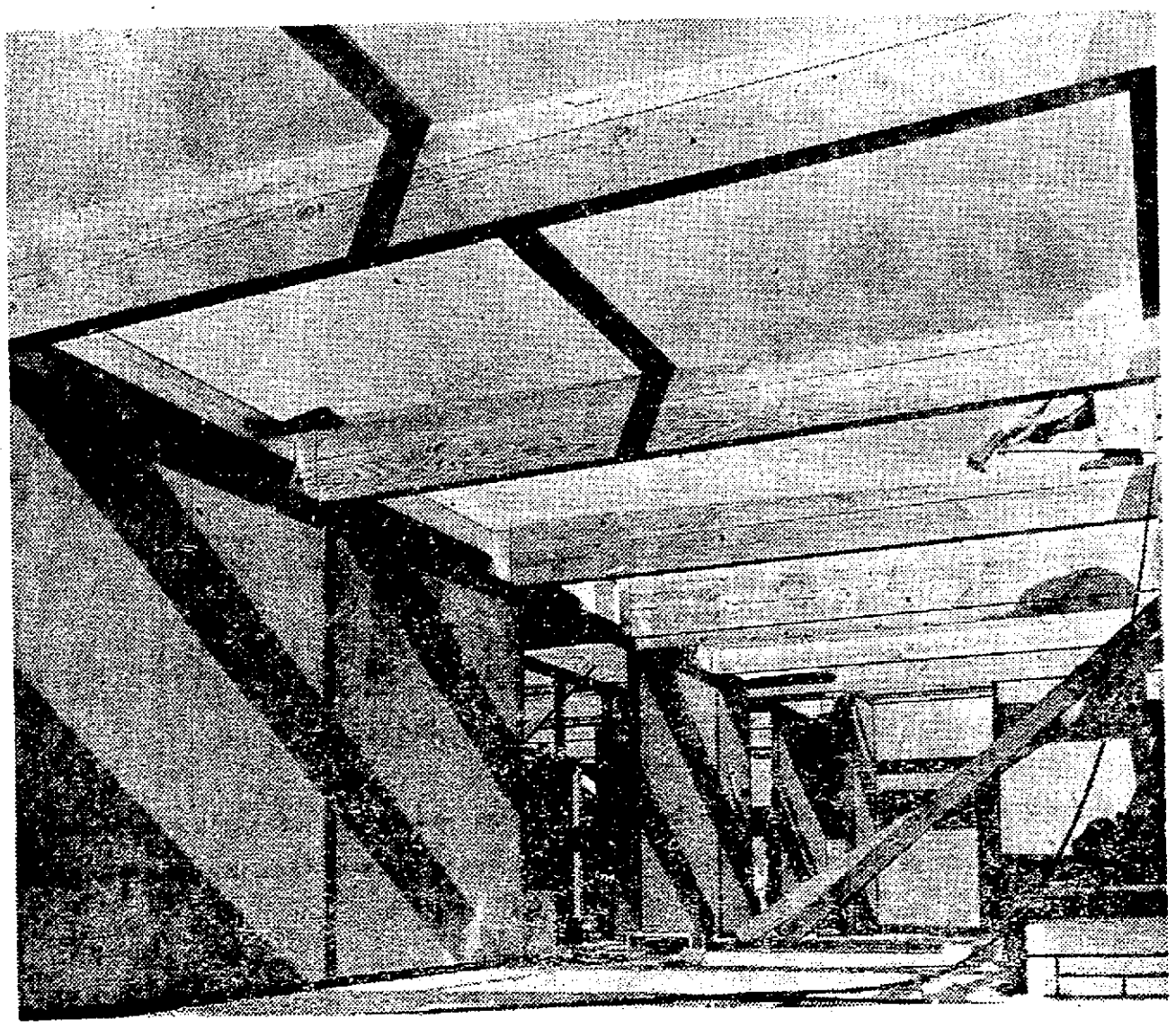

Still to be reckoned in a matter of hours is the building time at this period of the construction. Photo shows how beams and panels fall into place.

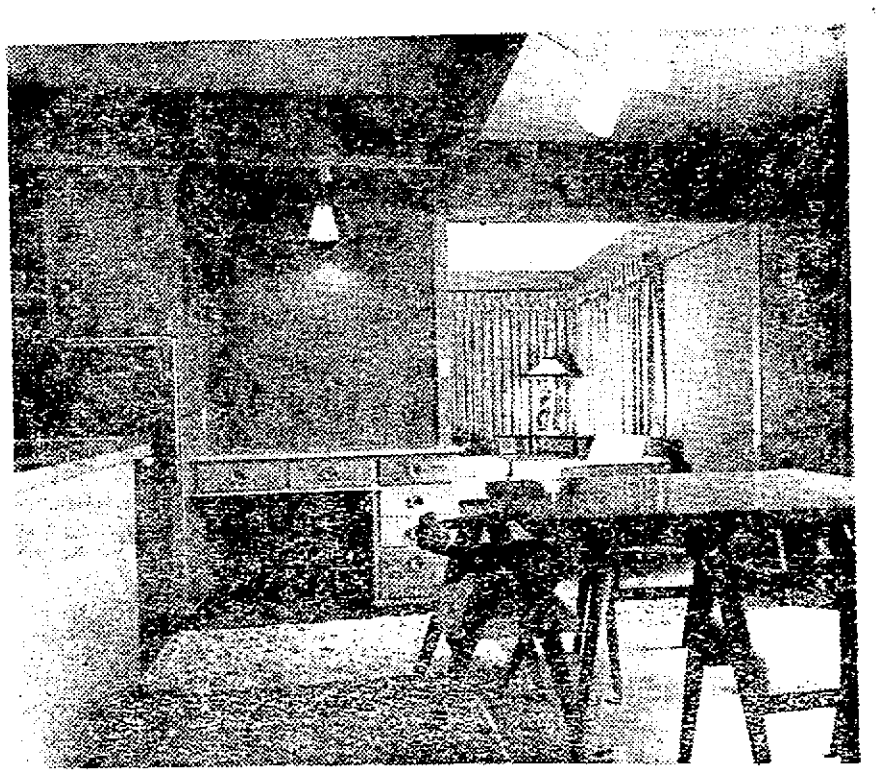

Built-in electric oven, ceramic tiling, air conditioning, many comfortable features are discernible above.

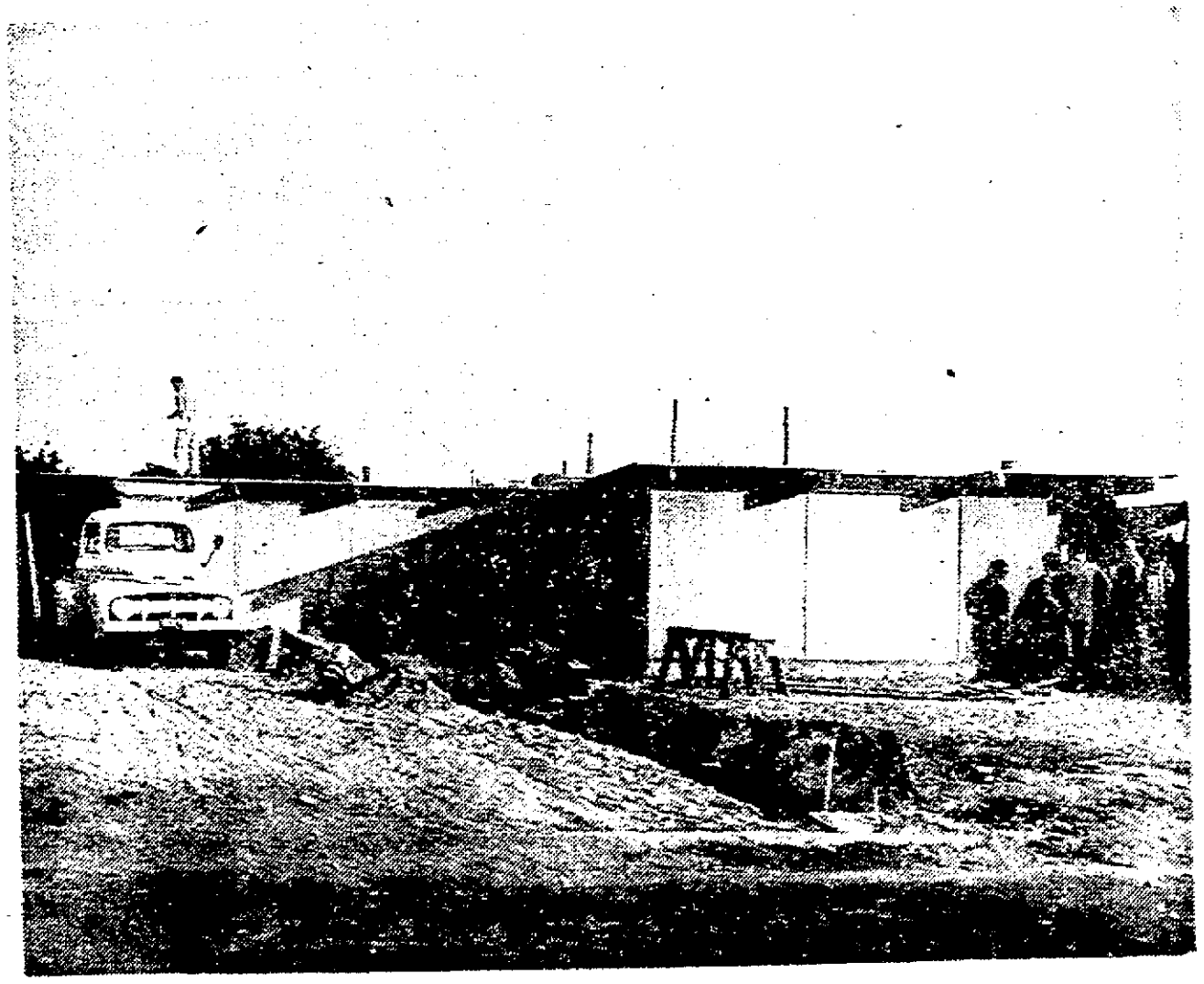

Roof's on and work is speeding toward completion in this photo. New idea in building, called Panel Aire, was devised by Henry C. Cox, Garden Grove.

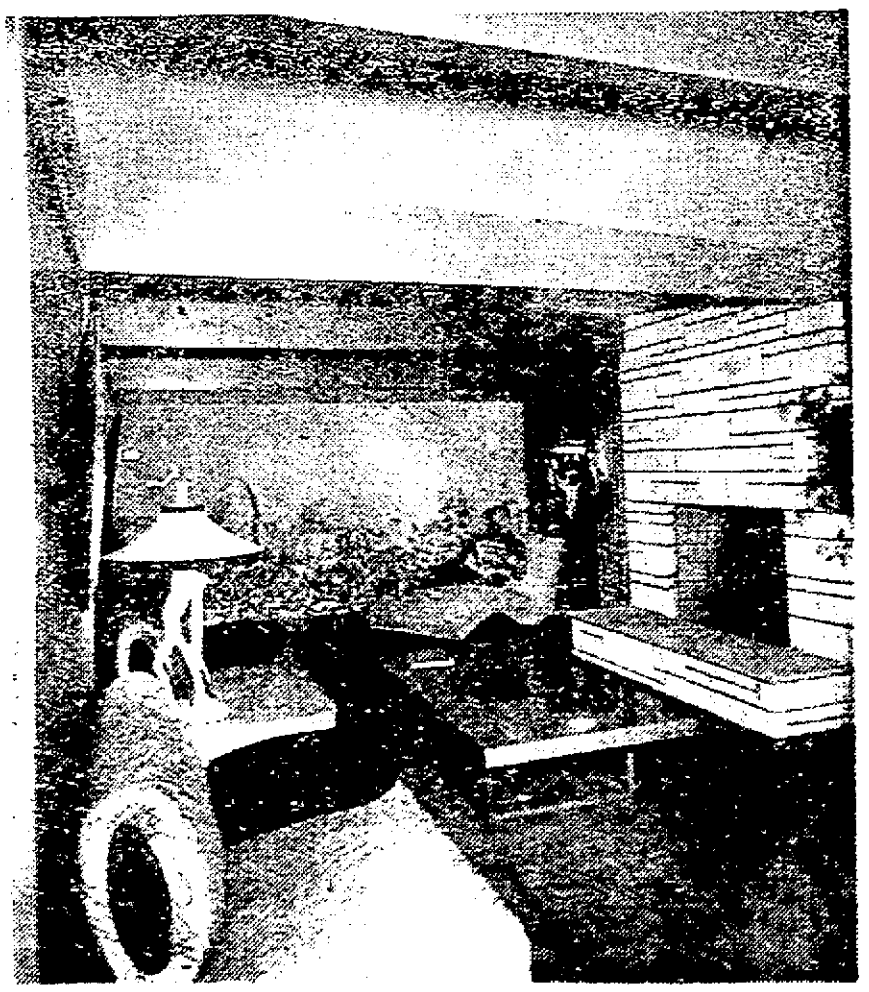

Massive fireplace, beamed ceiling, free movement between rooms are features of this Panel Aire dwelling.

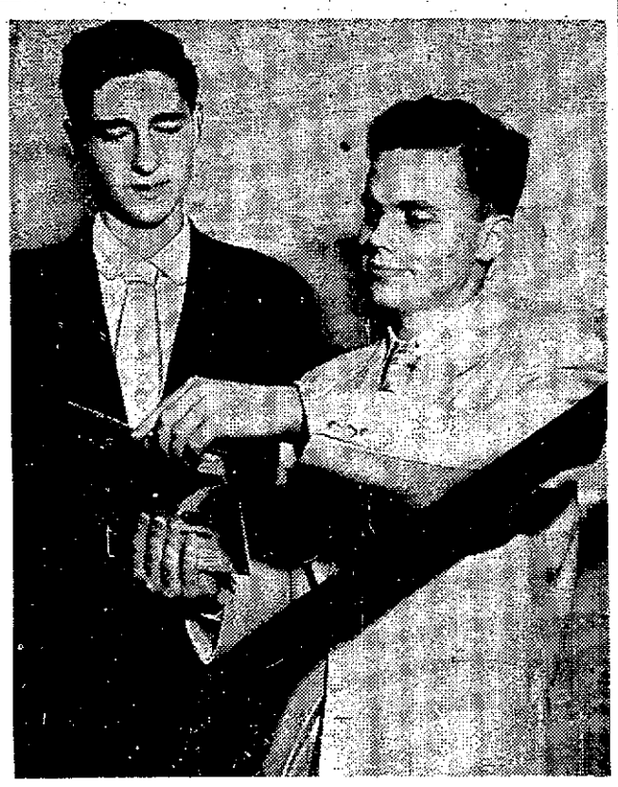

HEADS STATE GROUP

Steve Tallent (right), of Arcadia, newly elected governor of Junior Statesmen of America, talks over next year's program with Ron Bondoc of Fresno, lieutenant-governor, at convention here.—(Staff Photo)

Junior Statesmen Elect Arcadia Boy as Governor

A lad who expects to be a lawyer and one who aspires to be a doctor head the Junior Statesmen of America, organization of teen-agers with the motto, "Make Democracy Work."

Steve Tallent, 16, of Arcadia, was elected governor and Ron Bondoc, 15 of Fresno, lieutenant-governor of the Junior Statesmen Saturday afternoon in the Statesmen's spring convention in Hotel Lafayette.

Tallent had served a year as lieutenant governor and Bondoc a year as expansion chairman. Both expect to go to Stanford, Steve to become a lawyer and Ron a doctor.

Bondoc was elected in a hard, three-cornered race. Other candidates were Jim Ragan, 16, of Long Beach, a Wilson High School student, and Bob Miller, 16, of San Jose.

Tallent said he hopes in his year as governor the number of chapters in California will be doubled and better communication established among the chapters. He reported that there now are between 60 and 70 chapters.

Clinton D. McKinnon, president and publisher of the Los Angeles Daily News, praised the delegates Saturday for their interest in government.

He declared:

"Our country has grown strong on our basic freedoms, freedom of worship, freedom of speech, freedom of the press, freedom of a man to be considered innocent until he is proven guilty.

"Freedom of the press is a two-way proposition: freedom of an editor to print his opinions and freedom of the man on the street to choose which newspaper he will buy."

IT'S PATIO TIME!

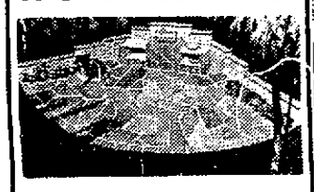

Order your Patio from Nuss Construction Co. now! Materials are available and we can start work at once. Avoid the spring rush and rising prices. Special pre-season prices in effect for a limited time only!

NO MONEY DOWN
FHA FINANCING

WORKMANSHIP & MATERIALS GUARANTEED

Call for Free Estimate and Individually Planned Designs.

NUSS CONSTRUCTION CO. 2-4967
REMODELING-FIREPLACES DENS-FENCES-PATIOS
2048 SOUTH ST. LONG BEACH, CALIF.

OPEN SUNDAY

Concert Program by Municipal Band

LONG BEACH MUNICIPAL BAND CONCERT SCHEDULE:

EUGENE LaBARRE, conductor; CHARLES J. PAYNE, assistant.

Beginning Sunday, April 4, 1954.

SUNDAY, 2 p. m., soloist, Al Lilliehoorn.

MONDAY, NO CONCERTS.

TUESDAY, NO CONCERTS.

Wednesday, 2 p. m. Soloist, James W. Duncan, trombone. 7:30 p. m. Soloist, Charles E. Seeley, xylophone.

THURSDAY, 2 p. m. Soloist, Charles E. Seeley, xylphone.

FRIDAY, 2 p. m. Soloist, Charles J. Payne, euphonium.

SATURDAY, 2 p. m. Soloist, Forest L. Ray, cornet.

SUNDAY, 2 p. m. Soloist, Harold B. Stephens, saxophone.

It cuts your driving costs!

SMART NEW STUDEBAKER

It's designed free from gas-eating excess bulk!
You buy gas less often and save on repairs!
Advanced styling means a top trade-in price!

6-passenger Studebaker Champion sedan

$1998.95 DELIVERED LOCALLY

with standard equipment. State and local taxes, if any, not included. White sidewall tires and chrome wheel discs extra cost.
Price may vary in nearby communities.

SEE YOUR STUDEBAKER DEALER

a man's eye view of the Easter Parade

the 'young executive' look in suits and sportswear . . . and the newest in haberdashery!

The suit with the *Stein Bloch* label

Choice of the man who demands the finest all wool fabrics — gabardine sharkskin, flannel or worsted . . . + wants high style without being too extreme . . . who wants a choice of smart new spring shades! Why not suit yourself for Easter in a smart new Stein Bloch . . . they're priced at **$89.50** (shown left) and **$79.50**

Store for Men

Sportswear with the *Stein Bloch* label

There's a breeziness that's typically Californian in the free and easy comfort and the casual smartness of these Rochester tailored coats and slacks!

Men who go for the individual in sportswear will appreciate the cut and fit, the smart patterns in all wool fabrics.

The Coat **$60**
The Slacks **$29.50**

Sportswear, Store for Men

The understated elegance of an ADRIAN tie!

Original Adrian designs! Exclusively at Buffums'!

The lighter color tones . . . the restrained design . . . these add up to a look of quality that is unmistakably Adrian! Printed and woven into pure silk . . . in the new paler shades that are all the rage this new season!

Give your 'man of the moment' an Adrian tie for Easter . . . tribute to his good taste and yours! Adrian ties are priced at **$5, $7.50** and **$10**

Men's Furnishings, Store for Men

REGIONAL POLITICS

Two Days to File for City Race

By THE LOOKOUT

State primary election candidates were all identified and on the campaign starting line today, but there are still two filing days for last-minute candidates for Long Beach city offices.

The list of municipal candidates is already long but it will be no surprise if a few last-minute filings occur before the deadline Tuesday at 5 p.m.

The state primary for which filings closed Friday evening, will be held on June 8. The municipal primary is May 11.

The state deadline passed with only a few unexpected developments, one of which was the candidacy declaration of Republican Fred N. Howser, who filed for his old job, state attorney general.

Until Howser's last-minute filing, it looked as if Democrat Edmund G. (Pat) Brown, the incumbent, would go back into office without GOP opposition. Howser filed on both major tickets. And at about the same time Claude A. Watson filed for the Republican nomination for attorney general, and Edwin M. Cooper filed on the Prohibition ticket.

In spite of all this, it still looked as if Brown, the only Democrat holding major state office, will have a fairly easy time winning re-election. Howser failed to get his party's nomination four years ago.

MAIN EVENT

The main competition in the governor's race still appears to be between Gov. Goodwin J. Knight, Republican, and Democrat Richard Graves, who have crossfiled. Entering the lists as gubernatorial candidates on the last day were Cornell L. Gabrish, Republican, who crossfiled on the Independent Progressive ticket, and Roderick. J. Wilson, Hollywood, who filed on the Democratic side only.

Principal contenders for the U. S. Senate seat open this year are the Republican incumbent, Thomas H. Kuchel, and Democrat Samuel W. Yorty, now a congressman. Adam C. Derkum and Leo Gallagher, Los Angeles Democrats, also filed in that contest.

Three Republicans, all prominent, are entered in the race for lieutenant governor. They are Lt. Gov. Harold J. Powers, Assembly Speaker James W. Silliman, and Judge Frederick P. Houser. Lone Democrat in that event is Edward Roybal, Los Angeles city councilman.

As has been indicated, County Supervisor Burton W. Chace of Long Beach came through the filing period without opposition and is virtually assured of election to fill out the unexpired term of the late Supervisor Raymond Darby. Chace has been serving on appointment.

Supervisor Herbert C. Legg in the First District has one opponent, William R. Bradley of Whittier.

A new candidacy in the 23rd Congressional District, lying just north of the local 18th, is that of Mrs. Olive T. Thompson, Democrat. Rep. Clyde Doyle, Democrat seeking reelection; Frank Bussing, Republican, and Forrest Cleveland, Democrat, are others running in the 23rd.

There were no other late major changes in the candidate lineup, which has been forming slowly during the now-closed filing period.

On the municipal front, a late development was the filing of City Councilman Max Livoni, Sixth District, the last incumbent expected to file for the Council in the May 11 primary. Only incumbents not running are Mayor Lyman B. Sutter, a candidate for municipal judge, and Councilman Lynn Parmley of the First District.

KNIGHT DAY COMING

Thursday will be Goodwin J. Knight day in the Long Beach area, with the governor spending the entire day on a busy schedule in Lakewood and Long Beach.

Highlights include a press breakfast at the Wilton Hotel, a noon meeting at Lakewood Country Club sponsored by the governor's Greater Lakewood Campaign Committee, and a speaking appearance at the First Baptist Church in the evening, when the famed Voices of Victory Choir of Los Angeles will be on the program.

Knight's campaign is well organized here under direction of City Prosecutor Kenneth Sutherland as manager and Robert M. Devitt as chairman.

HEADQUARTERS

Coy Sanders, candidate for 44th District assemblyman, has opened campaign offices at 5934 Orange Ave.; 4001 Pine Ave., and 132 W. Ocean Blvd. Area directors for Sanders' campaign are Edward Dash, Frank Fury, Kennet Anger, Dave Stapleton, Mrs. Lois Dalton, James Shurer, Willard Stephenson, Mrs. Anna Sykes, John W. Reed, Mrs. Homer C. Bard, Don Foltz, Kate McLaughlin, Lou Fasnacht, Mary Ann McDonald and Don Williams.

Many candidates showed up Saturday at the festivities celebrating the establishment of the new City of Lakewood held at Lakewood Country Club.

These included Rep. Craig Hosmer, Lt. Gov. Harold Powers, Assembly Speaker James Silliman, who is running for lieutenant governor, Assembly Candidates Herbert Klocksiem, W. S. Grant and Ven O. Fahrney, Municipal Judge Candidate Lyman B. Sutter, Councilman Bazil U. Carleson, Atty. Gen. Edmund G. Brown, Supervisor Burton W. Chace and Sheriff Eugene Biscailuz.

we're open monday night till 9:30

LAKEWOOD MAY co.

ANNUAL PRE-EASTER ELYSIAN NYLON SALE

Reg. 1.95 pair
One pair 1.00
3 pair 2.90
6 pair 5.70
save 6.00 on 6 pair

- 60-gauge, 15-denier sheers
- 60-gauge, 15-denier with contrast seams
- 66-gauge, 12-denier ultra sheers

Timed just right for Easter giving and for replenishing your own Easter wardrobe—your favorite Elysians at the exciting annual sale price you've been waiting for. These are May Co.'s own beautiful, exquisitely sheer, long-wearing nylons . . . that have already glamorized over 3,000,000 Southern California legs. Now yours in sleek-fitting proportioned lengths.

Choose sheers, sheers with slimming contrast seams, or special occasion ultra sheers. Short, 8½-9½; medium, 8½-10½; long, 9½-11.

Mardi Gras (beige)
Confetti (taupe)
Masque (suntone)

May Co. Lakewood Hosiery, Street Floor

with twin panel free-action back

envy girdle and panty

each **5.95**

Truly fabulous feature permitting astounding freedom when stooping, bending, leaping, walking, swinging, sitting. It's just about the most comfortable girdle made. No bones to prod you . . . and the garment stays anchored. S-M-L. Long length 8.50

May Co. Lakewood Corsets, Bras, Second Floor

yards of light-hearted loveliness for easter

nylon coachman

By Joan Iris **5.95**

Yards and yards of feminine flattery . . . our posy printed nylon coachman coat with lovely, lady-like manners. Just dip it, suds it and hang it up to dry . . . you need never touch it with an iron. Contrasting color piping on collar, cuffs and huge handy pocket. Delicate floral spray print on aqua, pink or white background. 12-20. Wonderful for Easter morning "brunching."

May Co. Lakewood Robes, Street Floor

paper-crisp nylon taffeta

petticoat that goes pouf

Reg. 5.98 **3.99**

To make your Easter skirts look prettier than ever, here's a petticoat in tiers of ruffled nylon, stiff enough to stand alone, and slim at the waist for a sleek fit over the hips. It's washable, comes in black, white, navy and pink, sizes S-M-L. Be as prettily petticoated as you please, at this low price.

May Co. Lakewood Lingerie, Street Floor

PHONE LB. 39-2411 or ME 3-0111 or MAIL THIS COUPON

May Co. Lakewood
5100 Lakewood Blvd.
Lakewood, California

Order Board Opens at 8:30 A. M.

Please send me the following:

QUANTITY	ITEM	SIZE	COLOR	2nd Color CHOICE	PRICE

NAME ..... ☐ Cash
ADDRESS ..... ☐ Charge
CITY ..... ☐ C.O.D.

In California add 3% State sales tax. Add shipping charges beyond United Parcel delivery zone. No C.O.D.'s under $3.00. P.-T.-Ind. 4-4-54

MAY CO. LAKEWOOD, 5100 Lakewood Blvd. Hours 9:30 A.M. to 5:30 P.M. (Mondays and Fridays 12:30 to 9:30) For Phone Orders and Service Call Long Beach 39-2411, MEtcalf 3-0111

Jet talk

A GLOSSARY OF TERMS
USED BY PIPE JOCKEYS

Jet pilots have a jargon all their own. It makes little sense to anyone else, but when spoken at an air base, labels the user as a gent who's been around. For instance, they do not say a pilot started the engine when he really "hit the wick." If he does something wrong while airborne, he "takes a star." And they don't say he doesn't get excited; instead, they say "he doesn't hit the panic button." If he makes a tight turn and a smooth landing, they say he "hawks it and spikes it on." Tony Miller adds more terms to the Directory of Jet Lingo with these drawings.

Courtesy Skyline

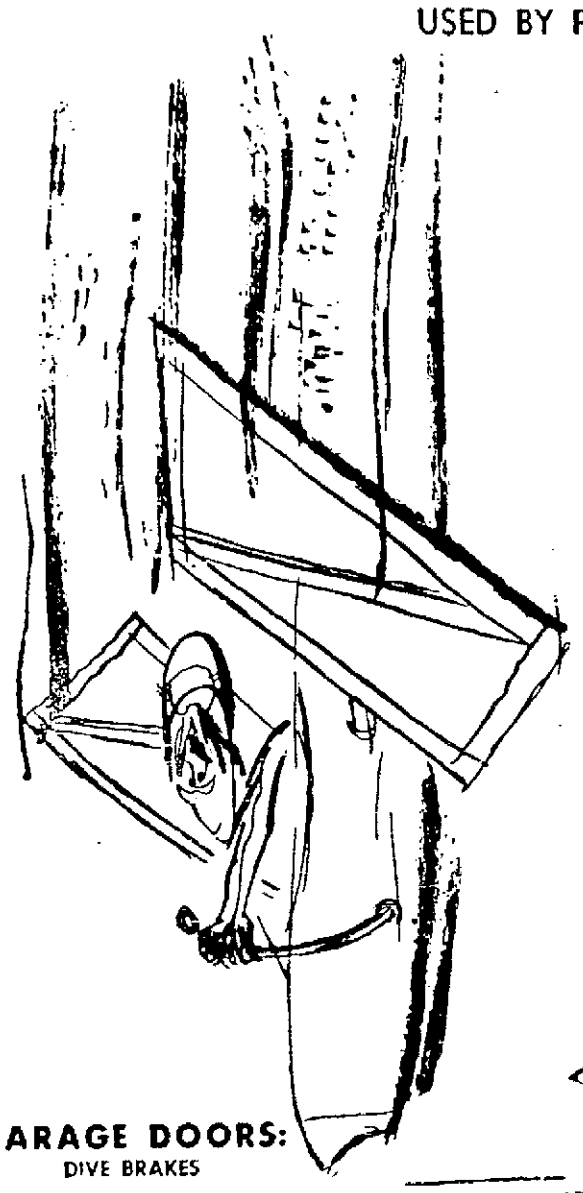

GARAGE DOORS:
DIVE BRAKES

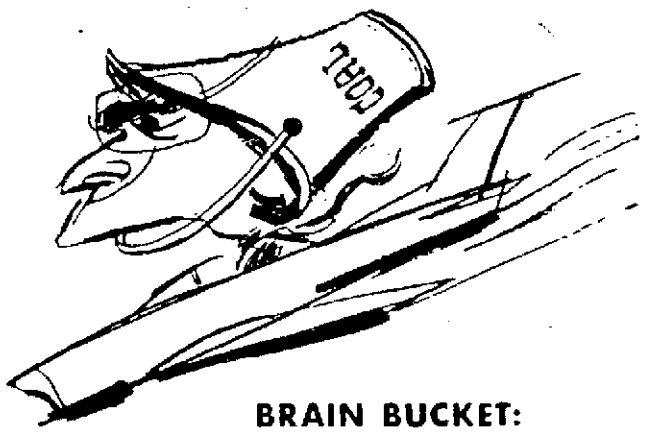

BRAIN BUCKET:
CRASH HELMET

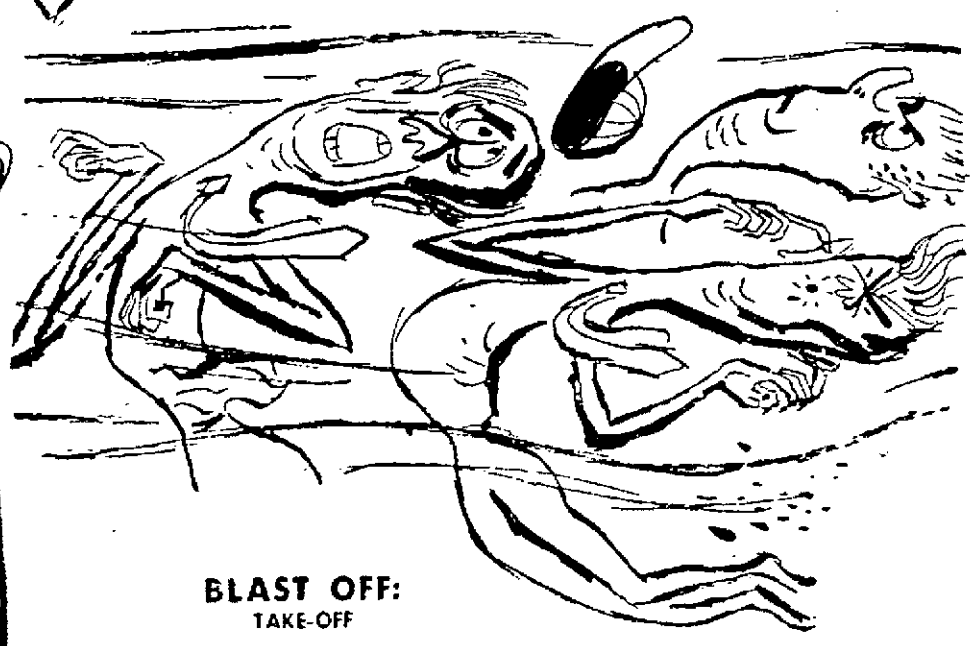

BLAST OFF:
TAKE-OFF

OLD HEAD:
SOMEONE WHO'S BEEN
AROUND BASE
A LONG TIME

GARGOYLE:
ANY UNKEMPT PILOT

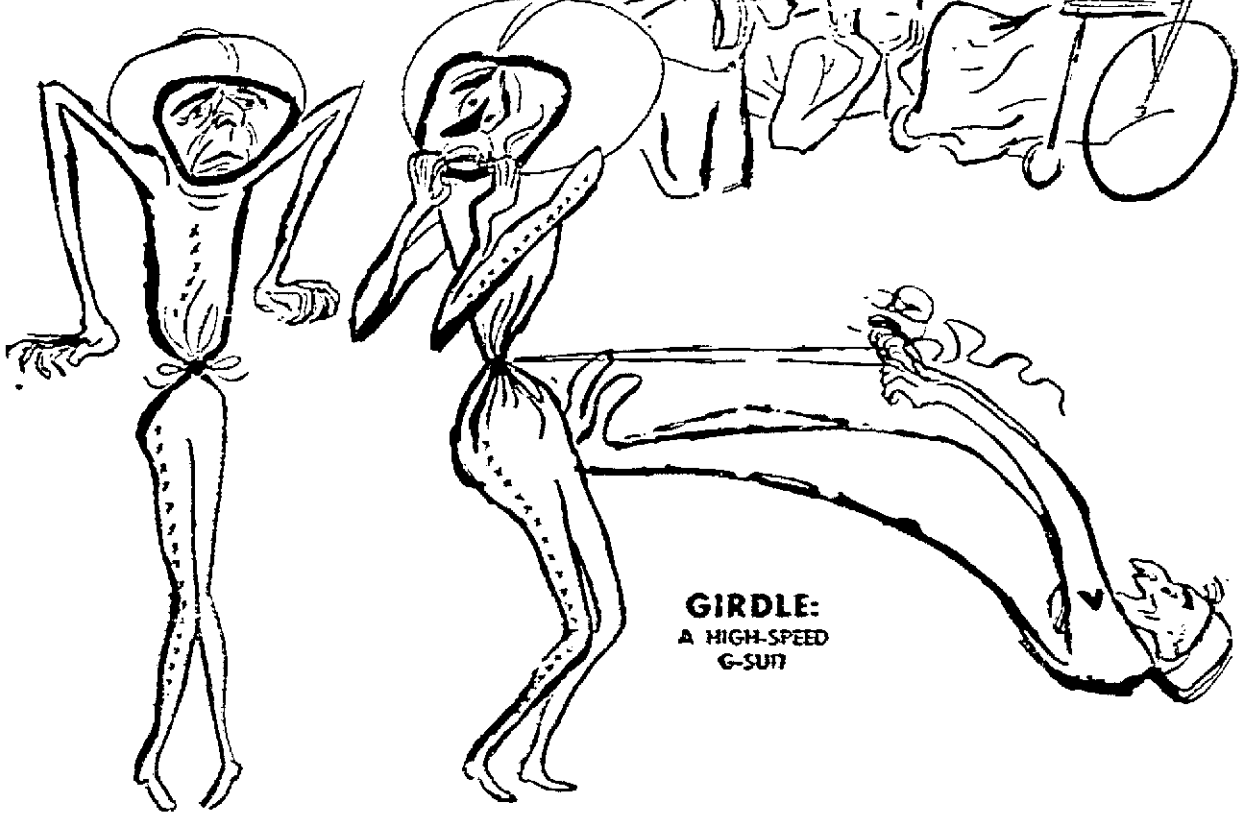

GIRDLE:
A HIGH-SPEED
G-SUIT

Easter
HAMS

HICKORY SMOKED in the
GOOD OLD-FASHIONED WAY

We are making an extra special batch for EASTER . . . Extra smoky — extra tender . . . just down-right EXTRA GOOD!

ORDER YOURS NOW
PHONES 7-3940 OR 69-4505

Thorndike's
CUSTOM MEATS
Fresh Out of Our Smoke House Daily
631½ WEST ANAHEIM STREET
(Not Open Sundays)

PRACTICAL and DECORATIVE FOR EVERY TYPE OF OPENING

HERITAGE
MOVABLE INTERIOR
SHUTTERS

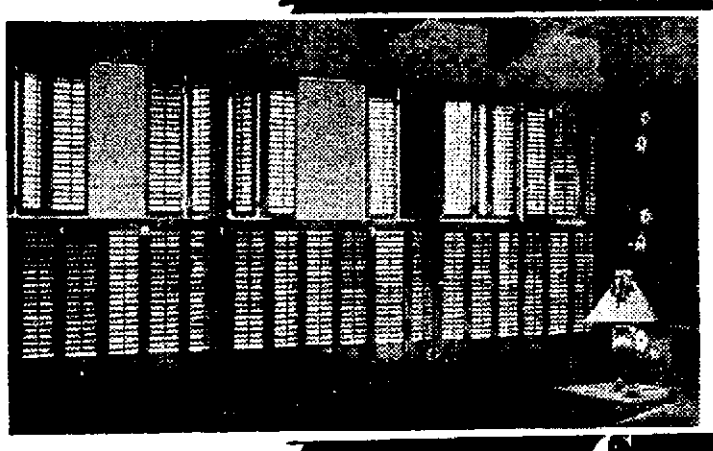

Rich stained & lacquered finishes, or finish sanded for you to paint or stain. We will install or "do-it-yourself".

Manufactured by Colby and Clayton

LONG BEACH REPRESENTATIVE
PHONE 7-2281
1985 Placentia Avenue
Costa Mesa, California

Call Collect or Write for Free Estimate • FHA Terms

WHITE FIXTURE CO.

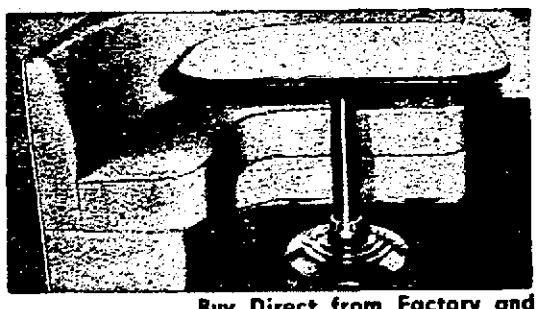

Custom Built
BREAKFAST NOOKS

Sturdy Construction. Finest heavyweight plastic. Removable seat. (Easy to clean). Custom made for comfort and attractiveness. Chairs to match. Tables made to order, any size, any shape.

Buy Direct from Factory and Save
Builders of the Finest Breakfast Nooks "Visit Our Factory and Show Room"
2810 East Anaheim, L. B.—Ph. 8-8513

Peace of Mind since 1889

..AND NOW 3½% (current rate per year)

Only
AMERICA'S LARGEST
Offers You

- 65 YEARS OF ABSOLUTE SAFETY
- HIGHEST RATE AVAILABLE on insured accounts
- 9 CONVENIENT OFFICES

Accounts opened by the 10th earn from the 1st
Resources over 190 million dollars

HOME SAVINGS
and Loan Association of Los Angeles

FIRST & LOCUST ST.
LONG BEACH • L. B. 6-8231
1-HOUR FREE PARKING—Purvine's Lot on Locust bet. 1st & B'way
Other Offices: BEVERLY HILLS • BURBANK • HIGHLAND PARK
ARCADIA • GLENDALE • HUNTINGTON PARK
LOS ANGELES • STUDIO CITY

The Beauty of TILE Belongs in YOUR BATHROOM & KITCHEN

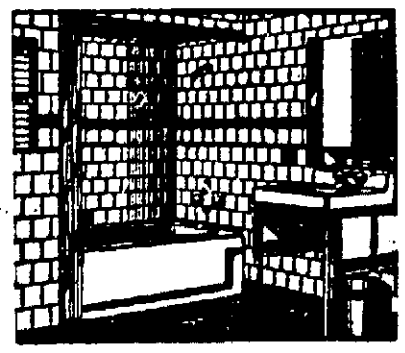

SAVE UP TO 40%

Everlasting--Easy to Clean
Duratile - METAL TILE
Tilemaster-PLASTIC TILE
40 pastel and marbelized shades.

TILE IT YOURSELF Duratile Metal Tile 47c SQ. FT. inc. trim

TILE 3 WALLS Over tub 4-ft. hi. Installed $47.50

TILE BEHIND STOVE. Floor to ceiling. Installed $39.50

Ceramic Tile Drainboards—Pullmans—Walls—Floors—Shower Doors—Tub Enclosures—Asphalt, Rubber, Vinyl Floors

FHA TERMS—NO DOWN—UP TO 36 MOS. TO PAY

Free Consultations & Estimates—Days - Nights - Sat. - Sun.

NORMAN KEITH, INC. LICENSED CONTRACTORS

Long Beach: 723 E. Pacific Coast Hwy. — Phone LB 7-1237

Evenings and Sunday 2-3854

Carlson's UPHOLSTERY OF BELLFLOWER

ART CARLSON
Now in Bellflower

SPECIALIZING IN

REUPHOLSTERY and CUSTOM FURNITURE

MADE IN OUR OWN WORKSHOPS

BUDGET TERMS
FREE ESTIMATES

9638 E. CENTER

OUR 15TH YEAR IN BELLFLOWER
PHONE TO. 7-4782

DO IT YOURSELF!

WITH ACME FOAM RUBBER

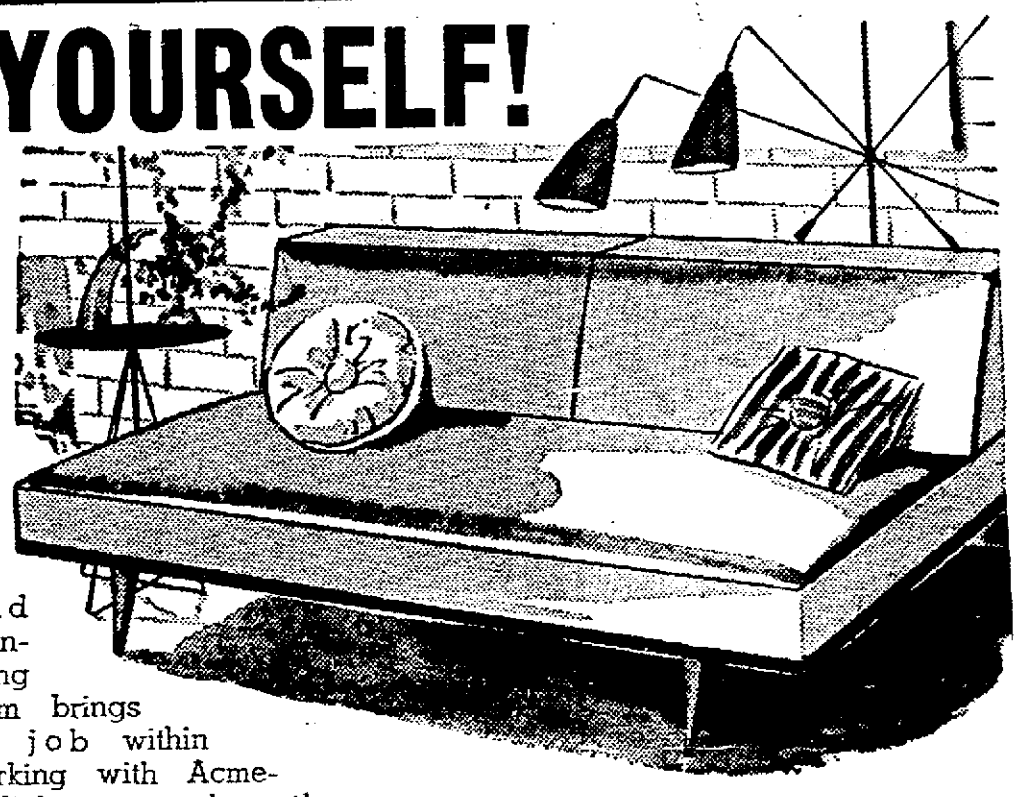

Light, clean and durable and incapable of packing down. Acme-Foam brings any upholstering job within easy reach. Working with Acme-Foam demands little more than the ability to wield shears and spread cement. Anyone can make a beautiful sofa like the one pictured above.

The wood and metal base for the sofa can be made or purchased complete or in part. Acme-Foam Rubber can be purchased in sheets or pre-cut to your specifications. Acme-Foam gives you a comfortable mattress or pad that will never sag or pack down. Truly a "Lifetime" investment.

Acme-Foam can be used over a solid seat of either wood or metal.

Acme Mattress Factory will be happy to give you complete specifications for this attractive and luxuriously comfortable sofa. Come in and see them completed in a wide selection of fine fabrics.

ACME MATTRESS FACTORY

OPEN MONDAY AND FRIDAY NITES TIL 9

OVER 22 YEARS SERVING THE LONG BEACH AREA

3415 E. ANAHEIM

Phone 8-9785

OPEN MONDAY FRIDAY AND NITES TIL 9

SOUTHLAND HOMES

With Living Room Topside

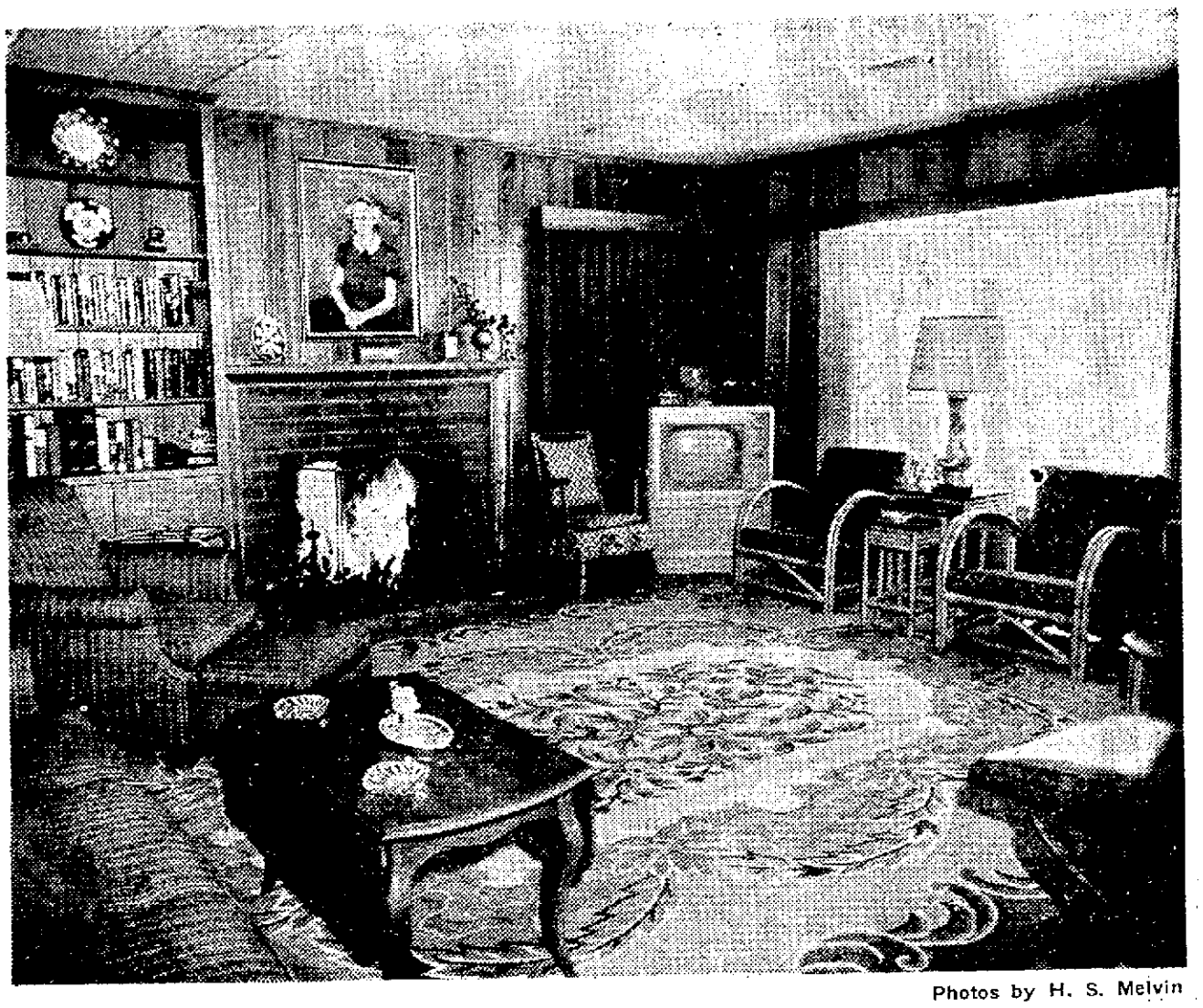

Photos by H. S. Melvin

Charming informality marks the den-living room of Mrs. Helen Ringler's home. Dining area (not shown) is at right. Three large windows look out over sea.

By Eileen Ball

AWAY FROM THE CITY and enjoying a beach all its own is the two-story home of Mrs. Helen Ringler, 23-A Surfside Colony.

This attractive dwelling of coca stucco and driftwood has the sort of "nonchalant elegance" that comes with a well designed beach home.

But possibly more exciting than its exterior is the unusual floor plan of this 2300-square-foot home. For, with no thought for tradition, Mrs. Ringler specified that her living room be located on the second floor while the den and dining room share equal honors downstairs. And once one has visited Mrs. Ringler in her home, it becomes perfectly logical why this was done.

An excellent cook and charming hostess, Mrs. Ringler has long been characterized for her pleasant dinner parties. And this unusual room arrangement lends itself ideally to such entertaining.

Mrs. Ringler may invite her guests upstairs into the living room where, apart from the bustle of the kitchen and the preparation of the dining room, the second-story ocean view inspires tranquility and leisurely pre-dinner conversations.

And then, when everything is in readiness, the group may go down to the dining room, which is situated adjacent to the den area with its great open fireplace.

After dinner, Mrs. Ringler says, her guests often prefer to adjourn into the den-playroom for the remainder of the evening. Thus, it is easy to see that — for this mode of living — such a plan is ideal.

A cool entryway and a winding staircase leads to the floor above. At the head of the stairs a gracious little foyer welcomes guests into the living room. Here is a room expressing strict formal elegance. An old spinette stands against the wall at one end of the room. Over it hangs a painting in a large oval gold leaf frame. On the wall opposite, at the other end of this large room, is a Louis XVI sofa, its downy cushions upholstered in a rich rose brocade.

Diaphanous, fully-pleated semi-sheer rose fiberglas draperies fall in deep folds over the windows, casting a soft glow over the room. Pulled back, they reveal an entire wall of view windows that overlook the sea. The carpet is a carved design in wood-rose tone. And adding a needed note of coolness to the scheme are the pale blue-green walls.

FOR YEARS Mrs. Ringler has been an ardent admirer-collector of rare Meissen and Dresden figures. Distributed throughout the room are exquisite pieces — small bowls, flamboyant candel-

Relax — Live Longer

The Smart Way—No Fuss or Worry

When you need decorating—painting—paperhanging & repairs call

BAILEY DECORATING & PAINTING CO.
FOR ESTIMATE

LOW BANK TERMS
Office 7-2911. Res. ME 3-3729

Have You Looked at Your LIGHTING FIXTURES Lately?

We Have the Most Complete Selection in Town

Let Us Help Solve Your Lighting Problems.

LONG BEACH ELECTRIC CO.

Phone 6-6555

335 AMERICAN AVE.

List Major Provisions of Housing Bill

WASHINGTON — (U.P.). Major provisions of the 120-page housing bill passed by a 352-to-36 vote in the House Friday:

1—The administration could set the minimum down-payment as low as five per cent on houses costing up to $10,000. The minimum would jump $250 for each $1000 increase in cost above $10,000. This would not take effect unless the government dropped the minimum and banks agreed to make loans on more liberal terms.

2 — Monthly down-payments could be lowered under a proviso allowing FHA-insured loans to run for 30 years. Most now are limited to 20 years.

3—Bigger loans would be possible on easier terms for modernizing or repairing homes. The maximum FHA-insured loan would be $3000 with five years to pay, compared with the present $2500 limit with three years to pay. The monthly repayment rate would drop to $21 compared with the present $32.

4—A two-point slum clearance program would offer more liberal mortgage insurance for building or repairing slum housing. Low-income families living in the slums could move into no-down-payment homes costing up to $7600.

5—The government would be able to insure an added $2,000,000,000 worth of mortgages — enough to carry it through June 30, 1955.

6 — Government mortgage-buying would be curbed. The Federal National Mortgage Association, a federal agency now holding more than $2,000,000,000 worth of mortgages, would be converted into a new agency financed partly by private capital. The aim is to make it "self-supporting."

7—Builders of FHA and VA-insured housing would have to give buyers a warranty that construction meets required specifications.

8—No one could buy or live in any housing built — or sold — in the future under federal mortgage insurance programs unless he swore he is not a member of an organization designated as subversive by the Attorney General.

Prisoner 'Escapes' Pen

SALEM, Ore.—(U.P.). A Grant County woman, Mrs. Orpha Clement, 35, enroute to Salem to serve a year in Oregon State Prison for manslaughter, was killed late Friday when a car driven by Grant County Deputy Sheriff Earl Cummins swerved off the North Santiam Highway a mile west of Detroit and plunged over a 100-foot embankment.

NEW CO-CHAIRMAN

James F. Twohy (above), of Santa Monica, has been elected Catholic national co-chairman of the National Conference of Christians and Jews. Twohy is a former governor of the Federal Home Loan Bank System.

Public Takes First Look at Ike Museum

ABILENE, Kan. — (U.P.) The public got its first look Saturday at the Eisenhower Museum, erected beside the President's boyhood home to house his unique personal collection, valued at more than $1,000,000.

Dr. Milton Eisenhower, brother of the President, represented the family at the brief opening ceremony. Official dedication was to be held later this year, when museum officials hoped the President would be able to participate.

His brother, president of Pennsylvania State College, spoke briefly and cut the ribbon sealing the doors of the museum.

RECTAL DISEASES
PILES—FISSURES—FISTULA
BLEEDING—ITCHING
This is the most universally neglected human ailment which causes untold suffering and agony.
Far-reaching harmful effects of rectal disease on general health is a matter for serious consideration and could result in a wide range of serious illnesses. Downright disaster may be avoided by consulting with us at no charge for both consultation and examination.
Please Bring This Ad — BATTLE CREEK DIAGNOSTIC OFFICE 137 W. 8TH ST. Fb. 82-6260 — 2-Hr. Parking for Patients
Dh. H. C. Bender, DC
Hours: 10-6—Tue.-Thur., 12-9—Sat. 10-3
ALL TREATMENT DONE AT THE OFFICE

Bostonian Seized in Crackdown on Reds

BOSTON—(U.P.). Massachusetts began a promised roundup of known Communists Saturday with the surprise arrest of state party Chairman Otis Archer Hood in the first application of the state's three-year-old anti-Communist law.

Acting on an anonymous telephoned tip that Hood was fleeing the state, Asst. Atty. Gen. Samuel H. Cohen obtained a warrant and arrested the tall, heavy-set admitted Communist at his home in the Roxbury section.

The arrest followed by less than 24 hours a raid on Communist Party headquarters here in which Atty. Gen. George Fingold said enough evidence was turned up to seek indictments.

Hood, a sculptor by profession, was released in $10,000 bail for municipal court arraignment Monday.

"I have other names in mind," Cohen said. "The investigation doesn't stop with Hood's arrest."

Hood chatted amiably with the arresting officers, but gave reporters a sharply critical statement.

"The attorney general doesn't want to test the constitutionality of the law," he said. "He apparently wants to get his name in the papers."

The arrest came the day after Hood had filed a petition in superior court for an injunction to restrain Fingold from enforcing the anti-Communist law on grounds of unconstitutionality.

It provides up to three years imprisonment and $1000 fine for membership in the party. The law simply declares the party to be subversive so that specific acts of disloyalty need not be proved.

The law never has been tested in the courts.

RUSH ROVER'S RETURN by placing a Lost ad in Classified. Yes, dogs-about-town are returned quickly through Classified! Phone 6-9071.

Translucent Products
PATIO COVERINGS—PORCH COVERINGS—PARTITIONS
LOWEST PRICES EVER
TRANSLUCENT MATERIALS CO
Phone NEwmark 2-7106
12211 Long Beach Blvd.
Lynwood

IMPROVED SIGHT, ATTRACTIVE GLASSES

• Continuous Vision Lenses • Blended Lenses
EYES EXAMINED—GLASSES FITTED
SENSIBLE PRICES
BUDGET TERMS
PHONES: L. B. 5-5912 OR ME. 3-0711
DR. LEONARD L. SHENKAN
Optometrist
LEE'S DEPT. STORE BUILDING Lower Floor
5240 Lakewood Blvd. — Lakewood Center
Open Daily 9:30 to 5:30—Mon. & Fri. 12:30-9:30

MAY co. LAKEWOOD
special for easter
save 30.00 on a new
Rotary Console Electric Sewing Machine
SINCE 1876 White SEWING MACHINES AMERICAN MADE

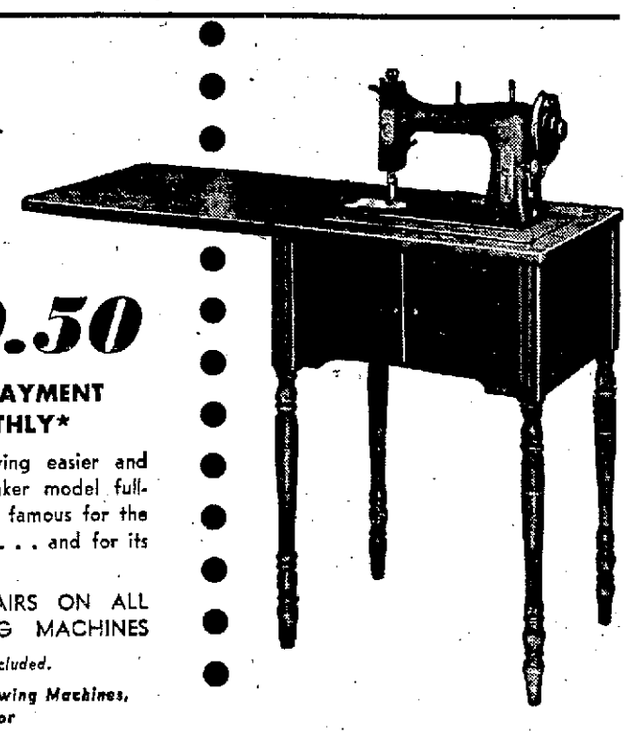

reg. 159.50
129.50
NO DOWN PAYMENT
7.50 MONTHLY*
Make your Easter sewing easier and faster on this dressmaker model full-rotary sewing machine, famous for the fine work it turns out . . . and for its mechanical precision.
RENTALS AND REPAIRS ON ALL MAKES OF SEWING MACHINES
*Maytime service charge included.
May Co. Lakewood Sewing Machines, Third Floor

Martha Raye Enters Hospital for Checkup

NORWALK, Conn.—(U.P.) Actress Martha Raye was a patient at Norwalk hospital Saturday when it was said she was in for a checkup and observation. She was admitted Friday night and is expected to leave in a few days. Miss Raye lives at nearby Wilton.

STOP — SHOP — SAVE!
ANNUAL FACTORY APPROVED CLEARANCE SALE
POSITIVELY ENDS MONDAY, APRIL 12TH
SAVE UP TO $145.00
21" Magnavox television the magnificent

THE METROPOLITAN 21, with stunning newest design features, offers tasteful beauty in lovely Magnatex decorator finishes of Cordovan and Blond.
ONLY $198.50
with 82-Channel UHF-VHF "Teleramic" Tuner, $229.50.
*wrought iron legs optional at slight extra cost
WE DO OUR OWN SERVICE
LOWEST PRICES ALWAYS
HIGHEST TRADES ALWAYS
EASY TERMS—LIBERAL TRADES
MAGNAVOX PRICES START AT $179.50
matchless quality costs no more!
ENTIRELY NEW SUPER-FRINGE CHASSIS
TWO 8" EXTENDED-RANGE SPEAKERS
17,000 VOLTS OF PICTURE POWER
CASCODE TUNER FOR FAST PRECISION TUNING
LOVELY DECORATOR FINISHES OF CORDOVAN OR BLOND
ADAIR'S
634 PINE — Phone 70-4431 — Open Friday Nights 'Til 8 — We Will Pay Your Parking Anywhere
900 E. 7th — Phone 70-5495 — Open Every Evening & Sunday — Plenty of Free Parking in Rear
STOP — SHOP — SAVE

MAY co. LAKEWOOD

sale-ing on an eastery breeze
FLOWERY PRINTS...
a famed name 14.95 value 8.99
a. Rayon taffeta, blue, red, gold on white backgrounds.
b. Empire waist, rayon taffeta, V-neck, blue, red, gold on white backgrounds.
c. Rayon taffeta, roll collar, jewel button trim, blue, rose, yellow.
d. Rayon surah, back-bow neckline, its own petticoat, lilac, turquoise, rose.
May Co. Lakewood Junior Dresses, Second Floor

A
B
party pretty cottons that can work for a living . . . our
Easter prints
BY JERRY GILDEN
Cotton bursts into print this spring . . . pretty enough for Easter partying; practical enough for the nine to five routine. Full-skirted beauties that are Sanforized and color fast . . . at a precious price.
a. Polka dot print in varying denominations. Front and back V. Black, navy/white; white dots on black, navy. 10-18. 10.95
b. Spatter print scoop neck cotton, with shirred bodice, rhinestone buttons. Royal, black, red/white. 10-18. 10.95
May Co. Lakewood Misses' Sportswear, Second Floor

DISTRICT CONVENTION

500 Will Assemble in Sertoma Session

Five hundred are expected to attend the annual convention of the seventh district (California-Arizona) of Sertoma International at the Lafayette Hotel Thursday through Sunday.

MRS. MARCELLA BEST
Scheduled for Honors

RICHARD MURRAY
Convention Visitor

Theme of the convention will be enlargement of the service club organization. Sertoma stands for "service to mankind," and it was founded in 1912 in Kansas City.

Leading Sertoma officials who will attend the conclave include Dr. John Fernald of Los Angeles, international vice president; Richard C. Murray of Kansas City, Mo., international executive secretary; Royal D. Marks of Phoenix, international director, and Russell Best of Long Beach, governor of the Seventh District.

Principal speakers will be Murray and Joseph M. Kennick, head of the Long Beach Juvenile Bureau.

A tour of the harbor and a golf tournament are scheduled on the opening day. The tournament will be at the Virginia Country Club.

Convention chairman is Merle Dubay, past president of Long Beach Sertoma Club. Edward H. Lakin now is president of the local club.

A life membership breakfast will be held Saturday and a dinner dance Saturday evening.

At the latter affair Mrs. Marcella Best of Long Beach, Mrs. Jessie Reedy of Los Angeles and Mrs. Ethel Cleghorn of Covina will be honored for their work done in La Sertoma, club auxiliary. Mrs. Best is governor of the district, Mrs. Reedy is an international director and Mrs. Cleghorn is past president of La Sertoma International.

Foreign Language Society Slates Convention in L. B.

Eighty student delegates and faculty sponsors will attend the eighth national biennial convention of Alpha Mu Gamma, foreign language honor society, Saturday and Sunday at Long Beach City College.

Delegates are expected from colleges in all parts of California and from Arizona. Midwestern and eastern chapters unable to attend will be represented by alumni members in Southern California who will act as voting proxies.

Host for the two-day meeting will be the City College Gamma chapter, with president Arthur Askins and faculty sponsor Wesley C. Drummond in charge of arrangements.

Convention events include a luncheon meeting at Lakewood Country Club Saturday, followed by a dinner program at the City College Student Union and a dance in the women's gymnasium. Sunday out-of-town delegates will be taken on a tour of Long Beach harbor.

Dr. Frank Reinsch, professor of German at UCLA and national Alpha Mu Gamma president, will preside at the Saturday dinner meeting, and Dean Russell R. Johnston of the City College liberal arts division will welcome delegates.

Student committee chairmen for the convention are Daniel Trujillo, Pat Belanger, Phyllis Harris and Beth Sudenga.

FIND WHAT YOU'VE LOST through a Lost ad, as so many have done! Phone 6-9071 for an ad-writer.

(Advertisement)

New, Safe Wonder Drug Found for People Who

CAN'T SLEEP

When you have trouble getting to sleep nights, the discovery of the new, safe wonder drug Methaqualone will be a blessing to you.

This new wonder drug brings sleep quickly and safely and is now compounded with an amazing nerve sedative that soothes the nerves and lets you sleep without nervous tossing and turning or awakening at night.

This new compound is only available in a trade-marked formula called SLEEP-EZE and can be purchased *without prescription* at any drug store. Follow label, avoid excessive use. Over 21,000,000 SLEEP-EZE tablets sold.

Get non-habit forming SLEEP-EZE tablets today and enjoy the sleep of your life tonight. Best of all you wake up amazingly refreshed and feeling like a million dollars. Two sizes, regular and large economy size—which saves you 50¢. Double your money back if not delighted with SLEEP-EZE Tablets.

Why an Optometrist for better vision?

ONLY the Optometrist brings you, as a regular custom, ALL THESE services:

1. EYE EXAMINATION
An Optometrist is more extensively educated in the science of vision measurement than any other profession.

2. GRINDING OF LENSES

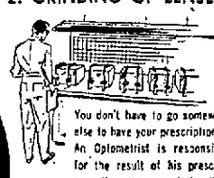

You don't have to go somewhere else to have your prescription filled. An Optometrist is responsible for the result of his prescription, as well as the prescription itself.

— 3 — SELECTION OF FRAMES

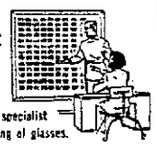

An Optometrist is a specialist in personalized styling of glasses.

4. FITTING OF GLASSES
An Optometrist is qualified to give you the ultimate in looks and comfort.

5. VISUAL TRAINING

Glasses alone may not be the answer to your eyesight problems. Eye exercises often correct muscular deficiencies sometimes not correctible by glasses.

Middle distance vision added
NO DIVIDING LINE to confuse you

You use Blended Lenses like bifocals or trifocals, but you DON'T HAVE AN ABRUPT JUMP when you move your eyes. You have gradual changes from reading to arm's length and distant areas—far easier on you than quick, abrupt shifts. They avoid danger of STUMBLING and SEEING DOUBLE. Trust to Pridham Davis' experience of over six years in fitting Blended Lenses. Give your eyes the best!

SATISFACTION GUARANTEED
or we exchange your Blended Lenses for bifocals any time within 60 days—NO ADDITIONAL CHARGE!

CREDIT MAKES EYECARE EASY
YOUR EYES COME FIRST—THE MONEY IS SECONDARY ON THESE BUDGET TERMS
You'll be tempted to neglect your eyes—
Pridham Davis will wait 4 weeks for 1st budget payment

IT'S ECONOMICAL, TOO—TO GO TO AN OPTOMETRIST
Because you get your prescription for glasses and have it filled by the same party, it normally costs you less. Optometrists are solely responsible for your completed work!

Pridham Davis, Optometrists
Corner First and Pine—Phone 7-8149

we're open monday night till 9:30

MAY co. LAKEWOOD

Lakewood Center

for a boy's easter best—

fit him out at may co.

SPORT COAT in basket-weave pattern woolens, styled with generous let-outs for future growth. In smart new charcoal tones; sizes 6-12 ..... 16.95
Prep sizes 13-20 ..... 19.95
Husky sizes 13-20 ..... 21.95

WOOL FLANNEL SLACKS in specially selected shades to harmonize with the sport coats; outlets for growth. New flannel-tone shades. Sizes 6-12 ..... 8.95
Prep sizes 13-20 ..... 10.95
Husky sizes 13-20 ..... 11.95

REVERSIBLE WESKITS, solid color rayon gabardine reversible. Red or gold. Sizes 6-20 ..... 5.95

May Co. Lakewood Boys' Wear, Second Floor

mardi gras sport shirts

Washable linen-look rayon in 16 paint box colors. Short sleeves, double yoke back, button-through pockets. Sizes 8-20. Styled for year-round wear by Eaton's of California. 2.95

sprigged nylon dress

7.98

A semi-sheer white nylon sprigged with dainty flower pattern to bring out all her charm; a full skirt over a separate petticoat of nylon net with ruffles bound in contrasting color. Sizes 7-14.

May Co. Lakewood Girls' Wear, Second Floor

choose for your cherubs from our punch & judy shop

DAISY CLIP HAT with grosgrain ribbon tie 2.25
WHITE STRAW BONNET, floral trim, velvet tie 2.98
WHITE STRAW CLIP HAT with velvet ribbon and flowers 2.25
BOX STYLE PURSE, plastic in pastel colors 1.00*
BOX PURSE, rayon faille, double handle, navy 1.98*
FITTED VANITY with comb, brush, mirror; navy, pastels 1.98*
IMPORTED GLOVES, crocheted cotton, white, sizes 1-2-3 ..... 1.25
NYLON TRICOT GLOVES, white, sizes 1-2-3 1.00

*plus 10% Federal excise tax

May Co. Lakewood Punch & Judy Shop, Second Floor

for the prettiest girl in the easter parade . . .

sheer printed nylon

with its own can-can petticoat

8.98

A dream of a dress, if she's anywhere near sweet sixteen . . . a dainty all-over flower pattern frosted on a bud-rose pink or forget-me-not blue, with just a sprinkling of brilliants. And with the dress, its own nylon net can-can petticoat with two deep ruffles bound in rayon taffeta. Sizes 7-15.

May Co. Lakewood Hi-Shop, Second Floor

PHONE LB. 39-2411 or ME 3-0111 OR MAIL THIS COUPON

May Co. Lakewood
5100 Lakewood Blvd.
Lakewood, California

Order Board Opens at 8:30 A. M.

Please send me the following:

QUANTITY	ITEM	SIZE	COLOR	2nd Color CHOICE	PRICE

NAME ..... ☐ Cash
ADDRESS ..... ☐ Charge
CITY ..... ☐ C.O.D.

In California add 3% State sales tax. Add shipping charges beyond United Parcel delivery zone. No C.O.D.'s under $3.00.
P.T.-Ind. 4-4-54

MAY CO. LAKEWOOD, 5100 Lakewood Blvd. Hours 9:30 A.M. to 5:30 P.M. (Mondays and Fridays 12:30 to 9:30) For Phone Orders and Service Call Long Beach 39-2411, MEtcalf 3-0111

A view of the sea is again important in the second-floor living room in the home of Mrs. Helen Ringler at Surfside Colony. Quiet, seclusion are evident.

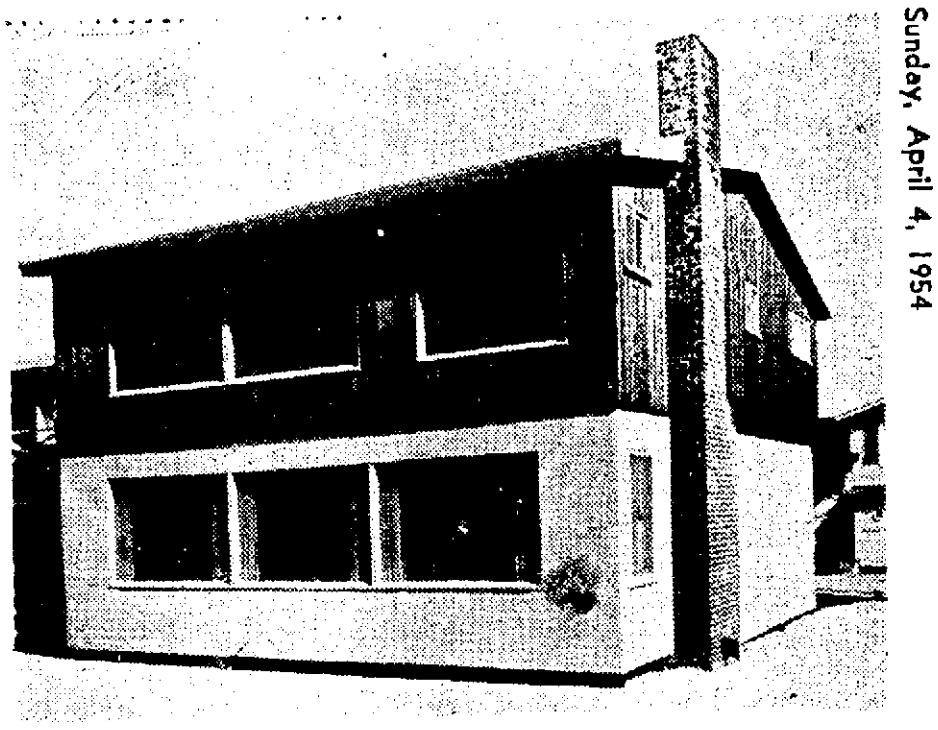

Exterior finish in driftwood style and cocoa-colored stucco is pleasing at the home of Mrs. Helen Ringler.

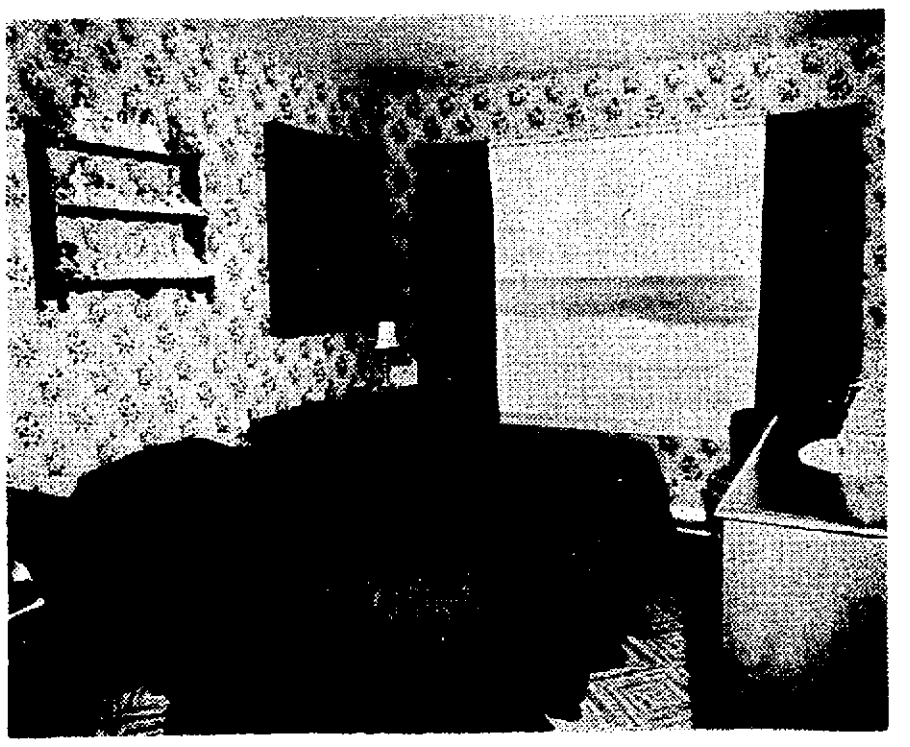

Mrs. Ringler's daughter enjoys the luxury of a view window surveying a wide expanse of the rolling sea.

abra and intricate figurines. The most fragile are displayed in an antique cabinet of English origin. Wedge-shaped, it shows off its precious contents on mulberry velvet through its pie-shaped plate glass doors.

Across the hall from the living room is the master bedroom. Uncompromisingly feminine, it is memorable for its hunter's green and shell pink color scheme.

The ceiling and the wardrobes are painted pale pink, while the walls are papered in a very high-styled pattern involving pink cabbage roses superimposed on a deep green ground.

The furnishings are traditional mahogany, the beds spread with rose quilted taffeta.

The guest room is considerably less formal with its pale yellow walls and matching curtains. Spreads on the maple twins are white, royal blue and yellow provincial print.

Mrs. Ringler's daughter has a room with a sweeping view of the ocean. The view sets off the bedroom, which has aqua, chocolate and coral paper to its best advantage. Draperies are heavy brown linen-like fabric, and the twin spreads have been custom-made to match.

DOWNSTAIRS, the den-playroom and the dining room occupy the entire front of the house. The den is paneled with cedar. And set into a magnificently paneled wall, flanked with open bookshelves, is the large open fireplace that warms and cheers both the den and the dining area beyond. Amber-tinted windows are hung with split bamboo draperies and draped with a soft fabric in an avocado green tone.

Furnishings throughout this area are carried out in shades of cocoa, chocolate, soft green and gold.

The dining area is somewhat more formal with its oval French provincial table and open Welch cupboard. Lending a great deal of charm to this end of the room is the antique oil lamp that Mrs. Ringler had converted into an over-the-table light fixture.

Kitchen cabinets have been crafted of cedar. The hardware is hammered copper, which adds a note of the provincial to the room. The tile and the walls are butter yellow, and the gaily-ruffled curtains are bright yellow trimmed in chocolate.

PERMANENT • MAINTENANCE-FREE • BEAUTIFUL

PINK

CONCRETE WALLS

EASY FHA TERMS 2.95 per ft. Approximately 5 ft. Tall

INCLUDES ALL MATERIAL AND LABOR

Every job guaranteed and insured.
Customer protected at all times!

Superior to Other Concrete Walls Being Sold at $4.50 per ft.

WHY PAY MORE?

CALL TODAY—40-2880

Free Estimates — No Obligation

Sunset FENCE & PATIO CO.
3626 LONG BEACH BLVD.

OPEN SUN. 10-6 DAILY 9-5

Flo-Fold VERTICAL Drape-Blinds

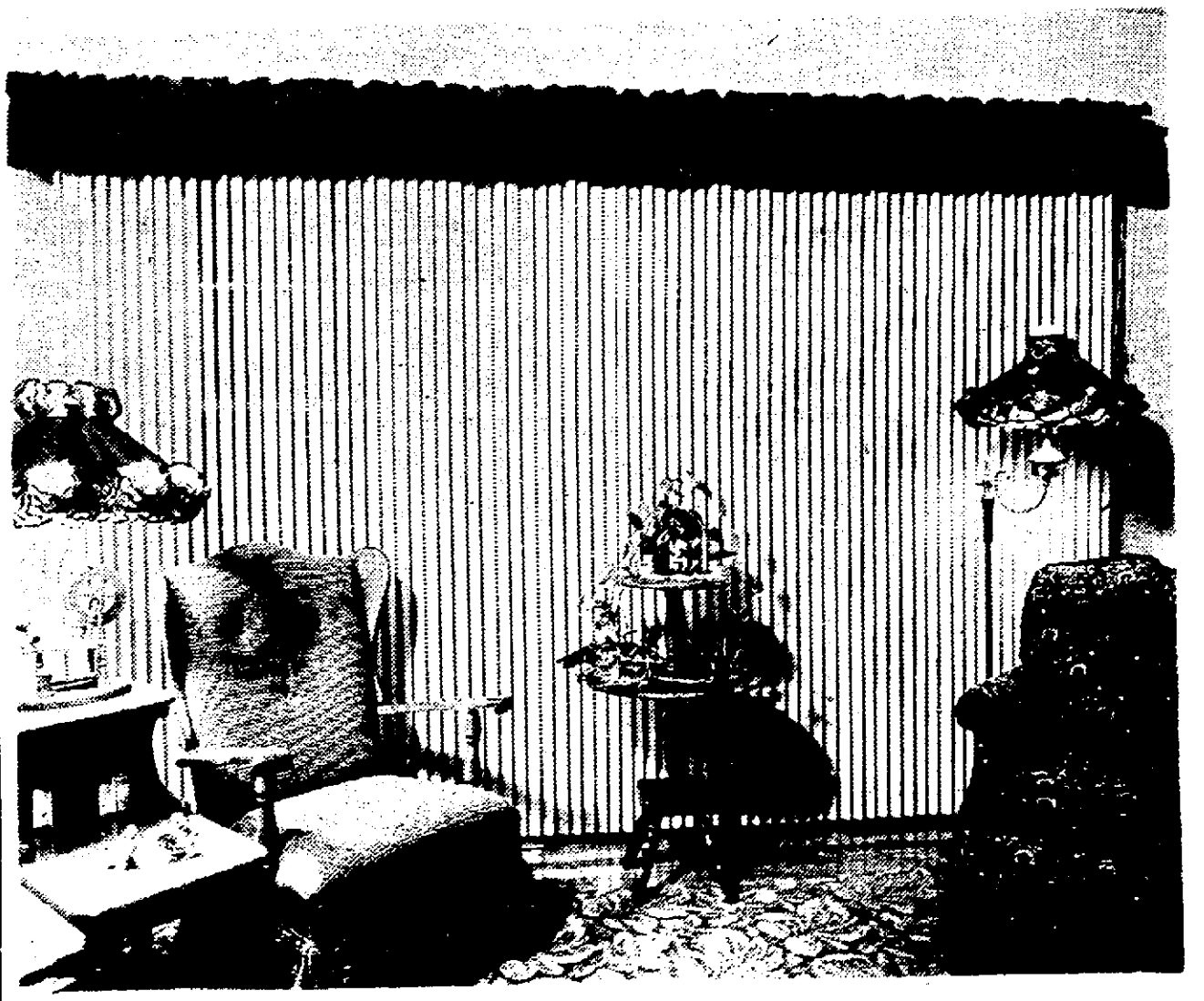

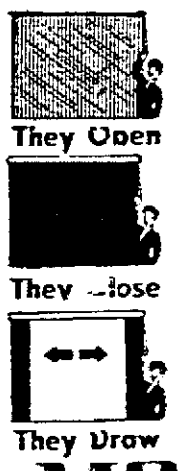

Pride of ownership of Flo-Folds is immediate and lasting when women order Flo-Folds installed on their windows. Complete satisfaction is assured by smart "high style" design and satin smooth decorator colors. Completely functional control that parallels the mood of any setting. And so practical—twice as easy to keep gay and bright! Prompt delivery and installation in your home—manufacturer's prices direct to you, on convenient budget terms.

FLO-FOLD—"The Only Vertical Drape That Will Close BOTH Ways."

See Them in Our Showroom or Phone 7-3956 for Free Estimate

MODERN VENETIAN & VERTICAL BLIND CO.
314 E. 10TH STREET
10th St. at American Ave.
PHONE 7-3956
In Santa Ana KI 7-1383

Frank Hyde, 91-year-old Recreation Park golf regular, takes time to show Za Mona Schoepflin few pointers.

GOLF SPUNK

(Continued from Page 7.)

played his first round of golf 68 years ago in 1886, or 14 years before Harry Vardon first left England to popularize the sport in the United States.

Campbell, at 86, has been golfing for 56 years and still delights at a par hole.

"You can tell everyone that we love it here in Long Beach and plan to be here every year," said Leipsic.

"We've played the best courses in Florida and Texas, but none have finer greens than they do here at Recreation Park."

"How do their wives feel being daily golf widows?

"I think they are secretly glad to get rid of us," Hyde said. "They like sitting around the hotel (the Villa Riviera)."

To the question if they showed any aches or pains from their daily golfing, Dr. Gage replied, "they brought me along to take care of them, and I'm happy to say I haven't done a moment's work. Too busy playing golf, anyhow."

"Why, son, I would have died 30 years ago if it weren't for golf," Hyde concluded.

This is a good example of a human interest snapshot with universal appeal. In fact, it won a top prize in the Newspaper National Snapshot Awards contest.

CAMERA ANGLE

Snaps that 'Catch On'

By the Shutterbug

HAVE YOU EVER noticed how often newspapers use pictures that aren't connected with any important news development and are not of local origin? Chances are these are pictures that immediately catch the eye, and perhaps cause you to smile to yourself, or murmur, "Isn't that cute?"

Probably there are people or animals involved — people and pets you don't know, will never see. Yet you like the picture because of the situation, because it has what the editors would term "human interest."

What has this to do with your snapshooting? Well, you can use these pictures to help make yours even more interesting. If they are set up in such a way that they have universal appeal, that the picture is of interest to people thousands of miles away, couldn't you profit from them in making pictures of subjects that in themselves could make almost any type of snapshots satisfactory to you?

Most of the newspapers' "human interest" pictures involve people. This isn't surprising, since people are one of the most popular amateur photographic subjects. But these aren't just pictures of people — they are pictures of people who are doing something.

If these people were simply standing staring into a camera, the paper wouldn't use the picture in the first place, and if they did, you wouldn't stop to look at it. Usually, the activity in which they are engaged is the key to the interest of the picture. It is the factor that makes it appealing.

Keep this in mind in snapping pictures of your favorite people. It'll make a picture you'd enjoy in any case even more enjoyable.

LONG BEACH CAMERA GUILD will have a black and white print competition at 8 p. m. Wednesday in Municipal Art Center, 2300 E. Ocean Blvd. Winners of the last color slide competition were Bill Jordan, first; John Wieland, second; Howard Rollins, third; Neil Van Steenbergen, Floyd Williamson, Howard Rollins, honorable mention. The judge was Bruce Granger.

Southern California Council of Camera Clubs, with which the Long Beach Guild is affiliated, will have an outing April 11 in the Split Rock area, near Twenty-nine Palms.

SOLUTION TO TODAY'S PUZZLE

(See Page 26.)

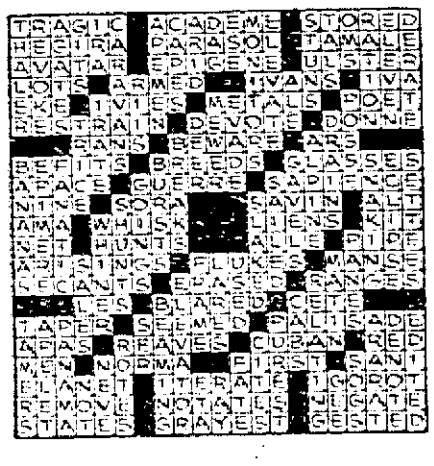

DIBS FOR POPULAR PRICED maple

COMPLETE TWIN BED GROUP

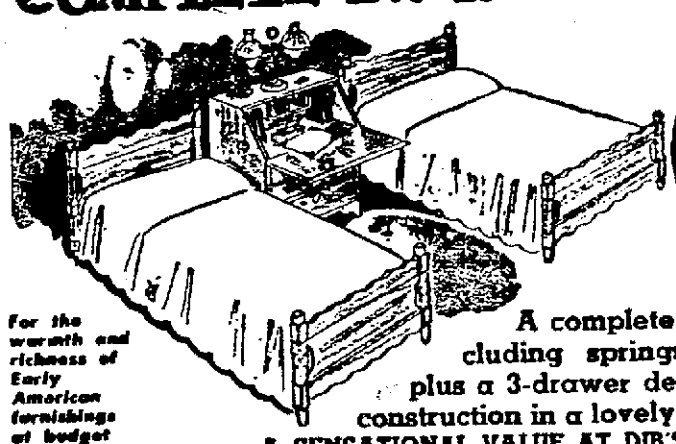

$99.50

For the warmth and richness of Early American furnishings at budget prices see our complete selection

A complete twin bed group including springs and mattresses, plus a 3-drawer desk-chest. Hardwood construction in a lovely Salem maple finish.

A SENSATIONAL VALUE AT DIB'S LOW PRICE!

EASY TERMS

PARKING IN REAR OF STORE

3125 E. ANAHEIM

Open Monday and Friday Nites 'til 9

HEADQUARTERS FOR AWNINGS

The LANAI—fiberglas roof in choice of egg-crated redwood or steel frame.

a style to fit your home

the price and terms to fit your purse

One phone call brings you complete facts to solve every awning problem — whether you prefer aluminum, fiberglas or redwood —there is a style to fit your home with the price and terms to fit your purse.

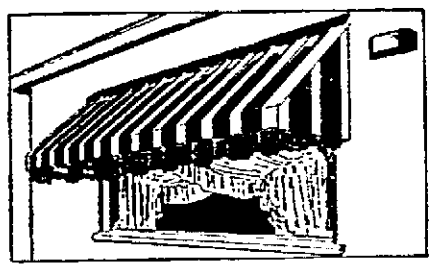

The CALIFORNIAN — aluminum maintains the appearance of the traditional canvas type awning with lifetime permanence of aluminum.

The ZEPHYR—available in aluminum or redwood. — particularly adaptable for unusual designs.

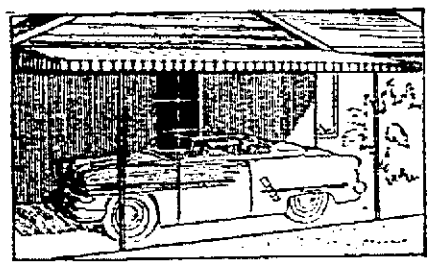

The VICTORY—aluminum so inexpensive that it can even be used for large areas such as a car port.

Where In All California Can You Get So Many Selections of Styles And Types?

- 48 ALUMINUM
- 5 FIBERGLAS
- 24 REDWOOD
- AWNINGS
- PATIOS
- CANOPIES

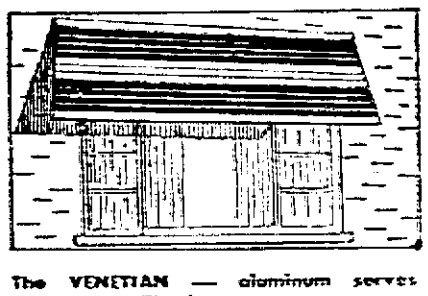

The VENETIAN — aluminum serves numerous utilitarian purposes — very versatile — maintains horizontal lines of houses.

ZEPHYR DOOR CANOPY
- Permanent
- Beautiful
- Economical

Simply Phone ... Long Beach 9-4863

CAMPBELL ASSOCIATES • 243 QUINCY

Learn

PHOTOGRAPHY

For Fun . . .
And Profit . . .

Evening Classes — Enroll Now! Small Classes — Individual Instructions — All Equipment Furnished — Complete Facilities.

JULIAN HIATT
School of Photography
2700 E. Pac. Cst. Hwy. Ph. 8-5774

decorative
convenient
practical
economical

So many words you can use to describe the new

Pella® WOOD FOLDING DOOR

Just imagine how you can add to the beauty and livability of your home with this accordion-action door.

Pella Doors are offered in a finish or color to blend with any interior. Available in Pine, Oak, Birch or Mahogany. Economical, too! Free literature.

Convenient Terms

SHAWVER Company

1000 E. Hill Ph. 6-4211

March Pulls Sag Out of Nation Trade

NEW YORK—(AP). The nation's business had more zing in March than in January and February. But it was off from March, 1953.

That was the pattern which emerged Saturday from an Associated Press survey of economic trends in 51 major U. S. cities.

The aim of the survey was to size up general business conditions at the grass roots—in the month President Eisenhower said would be a crucial one for employment.

This was the broad view:

Unemployment leveling off.

Automobile sales up sharply, but inventories still high.

Retail trade picking up more slowly than a year ago, partly because of the late Easter.

BOOM IN HOMES

A developing boom in construction of homes, factories, schools, toll roads, office buildings, utilities and churches.

A pronounced sag in steel production.

By itself, March improvement was nothing to shout about. A March pickup is normal and seasonal for many lines. This year, however, there had been indications that the tempo of business activity might run counter to the established trend. It may have been significant that this did not happen.

The survey covered manufacturers, farmers, auto dealers, labor union chiefs, chamber of commerce officials, Federal Reserve statisticians, merchants, railroad men and bankers—a cross-section of American businessmen from Main St. to Wall St.

Most were cautiously optimistic.

UNEMPLOYMENT

The payoff statistics were those on unemployment. They failed to show any substantial rise.

In many areas the unemployment curve definitely was downward: fewer new and continued claims for unemployment compensation; fewer overall unemployment totals, more people at work. Of the 51 areas surveyed, concrete figures on March employment were obtained from 45. Of these, 24 indicated a decline in joblessness during March and four said conditions at least were not any worse.

Seventeen showed an increase. The rise was most pronounced in the great steel and coal centers. March unemployment in West Virginia industries amounted to 10 per cent of the working force; state officials called the March load of unemployment compensation claims the heaviest in five years. Unemployment claims in Illinois were more than twice the year-ago total; in Indiana the number rose above 85,000 in March as compared to 83,791 in February and only 17,454 a year earlier.

Ohio registered a sharp upswing; March unemployment in Pensylvania was up 126 per cent from 1953. In each instance the rise coincided with a drop in steel production—down in March to the lowest level in four years.

In Washington the Census Bureau reported an increase of 54,000 in unemployment across the nation to a four-year high of 3,725,000. The increase was the smallest in six months, and officials said the number of jobless was "leveling off." The March figure was the highest since the 4,123,000 in March, 1950.

RETAIL BUSINESS

Retail business picked up in March, but not as much as many merchants would have liked. And, they said, it wasn't only because of the delayed Easter shopping season (Easter falls on April 18; last year it was April 5).

January and February were "awful," said a spokesman for a big New York department store, "and if it hadn't been for our big sale, March would have been lousy, too. You've got to be fiercely promotional to come anywhere near equaling last year's volume."

A spot check of nation-wide retail trends showed cities with higher volume in March outnumbering cities where trade was down by nearly 20 to one. The February-to-March gains, to be sure, were mostly unimpressive, and in a great many instances department store volume was down substantially from the stratospheric levels of March, 1953. But, said many merchants, there was no comparison at all with the depressed conditions of 1949 and early 1950.

Appliance sales marked time in March—too many people were waiting for excise tax reductions—but smaller housewares sold briskly and scattered cities reported good demand for room air-conditioning units, in the North as well as the South. Furniture was in a slump; smaller, low-priced TV sets did well, especially in areas newly opened to television where they stole the play from other categories of merchandise. Sales of shoes and apparel were somewhat below expectations; merchants figured Easter shoppers were waiting until April.

Retailers, pondering a mid-March commerce department report on curtailed consumer buying plans, leaned heavily on such traffic-boosting devices as price-cutting and store-wide promotions.

AUTO SALES

New car sales rose sharply in March in all except a handful of reporting cities, but in most instances they were down from a year ago. Even where unit sales were the same as last year, profits were off sharply because of "deals" calling for fat allowances for used cars taken in trade.

The president of New York Automobile Merchants Assn. estimated that more new cars were sold in the big town last month than in March, 1953, albeit at lower net cost to the buyers. But the inventory squeeze continued. Los Angeles reported auto dealer mortality at its highest point since World War II, with three of the city's biggest retailers going out of business.

"Last year," said a St. Louis dealer, "I had 100 orders and no cars in stock; this year I have about 100 cars and no orders." A Buffalo used car dealer lamented: "I've never seen this business worse and I've been in it 20 years."

An encouraging note: Dealers in many parts of the country reported used car prices firming up since March 1, with advances ranging up to $150 per car for "clean" vehicles of recent vintage.

BUILDING BOOM

Asked about business conditions in Memphis (Tenn.), President Roane Waring of the Chamber of Commerce said:

"I can't see any sign of serious recession, much less a depression. There's too much building going on."

Other signs of a nation-wide building boom: February construction awards in Nebraska were up 133 per cent from 1953; new projects planned for Philadelphia last month were the highest on record. March was the biggest month in history for building permits issued in Spokane; home building on New York's densely-populated Long Island in the first quarter was up 10 per cent from a year ago; in New Jersey it was up 25 to 28 per cent.

The developing boom, much of it in the "heavy construction" field, was expected to help offset the continued low level of industrial production.

BUSINESS SENTIMENT

Here's the score on business sentiment in the 51 cities surveyed:

Thirty-three predominantly optimistic, with leading businessmen confident of an upturn some time later this year; 16 non-committal; only two downright pessimistic.

An overwhelming majority of businessmen interviewed said they regarded March as a not too accurate barometer of economic trends; retailers in particular said they thought it would be better if March and April were lumped together because of the year-to-year variation in Easter dates.

AIN'T 'MISS UGH' LOVELY?

Newest candidate for honors in the Miss Universe and Miss America competitions is the beauty on the right, but frankly she hasn't got a chance. "Miss Ugh" is Clown Eddie Doolan, of the Clyde Beatty Circus, comparing charms with Aerialist Tiny Gallagher. The circus will give performances at 3 and 8 p. m. today at Veterans Memorial Stadium.—(Staff Photo by Roger Coar)

ON THEIR MARKS in a race for the first ticket to Junior Chamber of Commerce Gridiron Dinner are Jack Arnold and John Paap with Laura Knittle as starter. The dinner will be at Wilton Hotel April 20. She has her sights on the Miss Welcome to Long Beach title in contest for official hostess of Miss Universe Pageant.—(Staff Photo)

Polio Vaccine Development Watched by Therapists

Physical therapists, as well as doctors, nurses and the general public, are watching with intense interest the success of the new polio vaccine, says Marjorie Hyer, representative of the American Physical Therapy Association, with headquarters in New York.

Miss Hyer was in Long Beach last week conferring with Mrs. Gladdes B. Neff, superintendent of Tichenor Orthopedic Clinic, and Mrs. Dorothy Anderson, program and entertainment chairmen, respectively, for the therapy association's annual conference June 27-July 3 in Los Angeles.

Neuro-physiology will be the conference theme with emphasis on the aid physical therapists can give victims of strokes, cerebral palsy, polio, brain injury and the like, according to Miss Hyer. Between 800 and 1000 physical therapists from most states of the Union, plus Hawaii, Puerto Rica and foreign countries will attend.

After laboratory tests the polio vaccine was tried out on the staff of the D. T. Watson Home for Crippled Children in Pittsburgh, and then on Pittsburgh school children, according to Miss Hyer, who terms the results "successful—with no bad after effects."

MARJORIE HYER
Therapists Are Watching

$18 Million More Due for State Jobless

SACRAMENTO—(AP). The State Employment Department predicted Saturday that 510,000 Californians will pocket an additional 18 million dollars through legislative passage of an increase in unemployment insurance benefits.

About 75 per cent of those receiving jobless benefits, the department said, will receive the full $5 increase to $30 a week. The other unemployed, who don't qualify for the top amount because of lower earnings, will gain from $1 to $4.

The increase when signed by Gov. Knight will become effective July 1. Knight hasn't signed yet, but said Friday he will.

The department said the new bill means that those claimants receiving the maximum weekly benefit can draw about $130 a month and up to $780 during their maximum 26-week benefit period.

Employment Director William A. Burkett told a reporter he has not yet made any recommendation about signing the bill to Knight, and won't until an actuarial study is completed early next week.

But Burkett said, "There isn't a chance in a million that anything is wrong with the bill."

Gov. Knight asked the Legislature for the increase.

Law for Senior Citizens Topic

Elsworth M. Beam, local attorney, will speak on "Law for Senior Citizens" in the final Senior Citizens Forum lecture at 2 p. m. Tuesday in Dewey auditorium, Eighth and Locust.

Topics to be covered include joint tenancy property laws, wills and general probate procedure. The lecture, sponsored by the School for Adults, is open to the public without charge.

Job's for Handicapped Subject of Speaker

F. V. Cowing, vice president of the Repcal Brass Manufacturing Co., Los Angeles, will be guest speaker of the Long Beach Chapter of the International Council for Exceptional Children Thursday at 7:45 p. m. at Burroughs Elementary School.

He will speak on "Placement of the Handicapped in Industry." The Repcal Co. makes a policy of hiring all types of handicapped in every possible capacity.

Governor Warned of Trouble for Queen

KAMPALA, Uganda—(AP). A letter to Gov. Sir Andrew Cohen, signed by "Bakopi (peasants) of Buganda," says Cohen will be responsible for any harm befalling Queen Elizabeth II on her visit to this British East African protectorate April 28.

"There is bad feeling here—there is plenty of hatred itself," the letter said. "There is sure to be disturbances during the visit."

The exile of Buganda's King Mutesa II is the chief sore point.

FURLOUGH DEN

Book Pushes Wheelchairs

When Al Young gave a wheel chair to Mrs. Shirley Trimmer, 1245 Washington St., at the Masonic luncheon last week for her invalid son, David, 7, it marked the 33rd wheel chair presented from receipts of Young's book, "Furlough Den." He also gave $500 from book receipts to the Indoor Sports for their building fund.

During World War II, Young, who then was a North Long Beach real estate man, fitted up a den in the rear of his office, and "Furlough Den" was occupied free by 51 service couples.

Mr. and Mrs. Young, who now live at 6206½ Leland Way, Hollywood, traveled a total of 40,000 miles after the war visiting the couples.

Young wrote the book on the den and its young occupants, dedicating all proceeds to the crippled and blind.

'I Bilked Bank for Diner'

NEW YORK—(AP). A pleasant-faced bank teller told the FBI Saturday she pigeonholed $40,000 in bad checks because she didn't want to embarrass persons who wrote them.

In addition, the FBI said, Mrs. Helen De Berto, 41, admitted taking $22,000 to pay expenses of an unprofitable diner operated by her husband.

Those disclosures rocked the little city of Wappingers Falls, N. Y., where Mrs. De Berto was born, raised and worked for 21 years.

Since she was 20 she had been bookkeeper and teller at the National Bank of Wappingers Falls.

Last Monday the bank fired Mrs. De Berto and reported its suspicions to police. Since the Federal Reserve Act was involved, the FBI stepped in. Saturday the agency said Mrs. De Berto broke down.

PILES
HEMORRHOIDS
Successfully treated without Surgery or Drugs. No Loss of Time from Work.
Nurse in Attendance
DR. L. W. BERRY, D.C.
1072 PINE AVE. PH. 6-2945

'NICK' NICKED

Three Beat, Rob Wrong (?) Man

"Are you Nick?"

Melvin E. Beachler, 21, glanced around in front of his home, 1636 W. 19th St., late Friday night, to reply and was attacked by three men, he told police.

Beachler was knocked down, beaten about the head with firsts and stomped upon. During the melee, one of the attackers grabbed the victim's wallet, containing $65, out of his pocket.

The three then fled in a car. The men were in their early 20s and each weighed about 165 pounds, Beachler told police. They spoke in Spanish to each other, he said.

Leads in Queen Contest 2nd Week

Twenty - one - year-old Joyce Neiderberger Saturday was leading for the second straight week in the contest for queen of the Pan-American Festival and Fair in Lakewood Apr. 28-May 2.

Standings were listed in a report on ticket sales at a meeting in Lakewood Country Club.

Pat Allen was in second place with Betty Downey, Darlene Hendricks and Jane Edwards following in that order.

For walls—woodwork—furniture...
in sparkling Gloss and velvety Semi-Gloss
DU PONT
DUCO®
ENAMEL
stays beautiful for years!

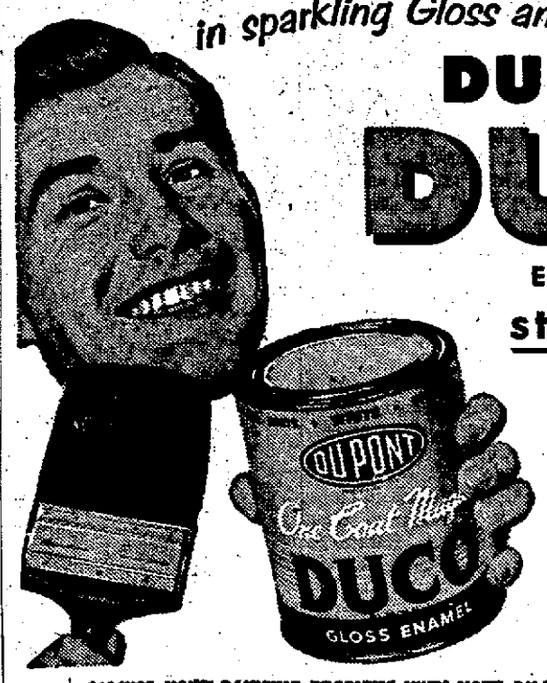

See how easy painting can be! Try DUCO Enamel! Brushes on in a jiffy ... transforms most surfaces in one coat. Washes as easily as the finish on your refrigerator, too.

Comes in glistening gloss or satiny semi-gloss in a wide range of stunning colors. Wonderful for kitchens and bathrooms, or any room in the house.

Du Pont's suggested retail price. $2.77 Quart

DISCUSS YOUR PAINTING PROBLEMS WITH YOUR DU PONT PAINT DEALER LISTED BELOW

LONG BEACH
ATLANTIC PAINT STORE
5707 Atlantic Ave.—Ph. 2-1644
BILLINGS PAINT CO.
5235 East 2nd St.—Ph. 9-5092
BROADWAY NATIONAL PAINT CO.
4250 Atlantic Ave.—Ph. 40-7475
CRUM & LYNN, INC.
1147 American Ave.—Ph. 7-4159

LONG BEACH
DAVIS PAINT & HARDWARE
1720 E. Broadway—Ph. 70-3763
KYLE-BINKERT, INC.
1015 E. Anaheim—Ph. 35-5338
LOS ALTOS HDWE. & APPL.
2123 Bellflower Blvd.—Ph. 90-7433
SEVENTH STREET HARDWARE
3328 East 7th St.—Ph. 8-0740

LONG BEACH
O. B. SMITH PAINTS, INC.
1859 E. Anaheim—Ph. 70-3497
WHITLEY PAINT CENTER
4124 Viking Way—Ph. 8-8511
SEAL BEACH
SEAL BEACH LUMBER CO.
680 Coast Highway—Ph. 9-8032

MADE ON THE WEST COAST FOR WEST COAST HOMES

DU PONT PAINTS
REG. U.S. PAT. OFF.
BETTER THINGS FOR BETTER LIVING ... THROUGH CHEMISTRY

EARN MORE IN '54
3½%
PER ANNUM CURRENT EARNINGS
REMEMBER... SAVINGS received by the 10th of the month... EARN FROM the 1st.
Open Every Friday Evening Until 8 P. M.
Next to Post Office
LONG BEACH FEDERAL SAVINGS AND LOAN ASSOCIATION
328 AMERICAN AVE. PHONE 7-1203

Little Talent Eyeful Likes to Look Awful

Most girls, especially if they are pretty to start with, want to appear to advantage on a stage. They want modish clothes, a becoming hair-do.

But Diane Guidry, 15, will sacrifice appearance for effect any day. She does good hula numbers, she plays an accordion well, but she is at her best in pantomime. And pantomimes that send her audiences into stitches are those that make her look awful.

For instance, Diane does that "Hooray!" number of a demented woman watching out for "the man in the little white coat." For it she wears a birdcage hat, a too-short dress, long soiled gloves, stocking with runs and shoes that collapse and trip her.

And she does "A Day at the Races" in mannish attire with broad clodhopper shoes.

Diane, daughter of Mr. and Mrs. George Guidry, 2226 Spaulding St., was born in San Diego and reared in Long Beach. She is a sophomore at Wilson High School, and is 5 feet, 5 inches, with black hair and dark eyes.

She recently won a watch on the TV "Make Believe Stars" program and a cornpopper on the Gene Norman show. She won a trophy for appearing in 80 shows of various kinds last year.

DIANE GUIDRY
Birdcage for a Hat

More Benefits Asked for Ute Campaign Vets

By WESLEY PEYTON
(Independent, Press-Telegram Washington Bureau)

WASHINGTON — The eight surviving veterans of the Ute Campaign, a part of the Indian wars in North Dakota in 1906, will obtain larger veterans benefits if Rep. Craig Hosmer (R-Long Beach) has his way.

Hosmer urged the House Veterans Affairs Committee to approve his bill giving the campaign official war status, and thereby qualify its survivors for slightly larger pensions.

Considering the small number of individuals involved, the Long Beach Congressman pointed out, the cost to the government would be exceedingly small. He called the Ute campaign "gruelling and dangerous" and said it was an historical extension of the Indian wars that raged "from the time the first settlers landed on Plymouth Rock."

Hosmer's bill was introduced at the behest of Harry L. Suder of Long Beach, national commander of the United Indian War Veterans.

The committee deferred action on the bill.

Hosmer also urged the committee to look with favor on legislation designed to make German and Japanese widows of American service personnel eligible for survivor benefits paid by the Veterans Administration.

Such payment to widows living in Germany and Japan is precluded because those countries are former enemy powers.

Hosmer pointed out pensions and the like would not be paid in U. S. dollars but in "equivalent local currency." A similar bill was introduced at the last session of Congress with State Department approval but was killed because of technical objections from the VA.

Hosmer says these have now been overcome. An identical bill has been introduced in the Senate by California Republican William F. Knowland.

The House committee took this bill under submission also.

RIFLE SCHOOLS PLANNED

NEW DELHI—(AP). India's government is considering a plan to have police teach the general public rifle shooting. Defense Minister Mahavir Tyagi told parliament this would be part of a general all-around educational program.

TRAINS from . . .
RAY'S Model Supplies
Specialists for 16 Years
1222 American Ave. Ph. 6-4084

MEN HELPLESSLY BALD

Read This Startling Announcement!

An incredible new type of hair piece has been developed. So realistic as to defy detection on even the closest scrutiny. Far advanced over anything previously available—Amazingly natural. So different in styling and construction that it can be worn while swimming, sleeping, playing golf, tennis or in almost any pursuit of an active man! Wear one on our trial offer basis. Private consultation from 8 A. M. to 10 P. M. daily by appointment only. Don't wait . . . Call now!

HAIR BY WARE of Hollywood
ALLAN ABEEL, Long Beach Representative
1836 ATLANTIC AVE. PH. 68-1217

Get your INSURED SAVINGS FUTURE in hand
EARN MORE

JUST NORTH of POST OFFICE

All funds received by the 10th of the month earn from the 1st.

328 AMERICAN AVE.

IN Military SERVICE

AIR ★ LAND ★ SEA

Capt. Thomas V. Mistretta, adjutant of the 77th Air Depot Wing (Reserve), was awarded the Commendation Medal at a formal review at Long Beach Municipal Airport. Capt. Mistretta, 3323 Cedar St., Lynwood, is active in the Air Force Reserve program in this area.

AS FAR AS Mrs. Henry Dyer is concerned, the twin sons born to her at Seaside Hospital during a sizable shake not long after the earthquake of March 10, 1933, are about the same after a year in Korea.

CAPT. THOMAS MISTRETTA
Reservist Honored

The "earthquake twins," Dean and Gene, are recent graduates of an Army noncommissioned officers school in Korea. Gene entered the school a week ahead of Dean. During this week the mother got letters from the now 180-pound, 6-foot redheads telling how lonesome they were separated from each other.

This, Mrs. Dyer said, is a pattern noted during the twins' attendance of Roosevelt School, Lindbergh Junior High, Jordan High and in the Army. You just can't keep them apart.

When they enlisted together in Long Beach, the Army sent Gene to Camp Roberts and Dean to Fort Ord.

Gene was the first to feel the pangs of loneliness. He protested. The other brother joined in the chorus, and the Army finally decided the brothers had best be together.

Both soldiers are going to celebrate their birthday Wednesday together in Japan. And in September they hear rumors they'll be sent to Hawaii.

Mrs. Dyer is awaiting eventualities at her home at 474 Adair St.

AO RICHARD L. SHERMAN, son of Mr. and Mrs. L. M. Sherman, 216 W. 23rd St., has been honorably discharged from the Navy at Treasure Island, San Francisco.

X-RAY TECHNICIAN at Ryukyus Army Hospital is Pfc. Alvin L. Gebhard, 22, son of Mr. and Mrs. Leslie F. Gebhard, 3623 Roxbury St., San Pedro. Gebhard has been overseas a year and expects to return home next June.

BMC HENRY BRIEN, husband of Mrs. Mildred G. Brien, 5438 Sorrento Dr., has reported for duty at U. S. Fleet Activities, Yokosuka, Japan.

U.S. TAX BOSS FAILS TO FILE

RICHMOND, Va. — (AP). The nation's internal revenue commissioner has been fined $25 for failing to file his Virginia income tax by the Jan. 15 deadline.

T. Coleman Andrews, a Richmond native and still a legal resident, said he left his personal filing chores to a bookkeeper, who inadvertenly forgot the deadline.

"An oversight," Andrews told the Richmond News-Leader.

The fine was levied by the Virginia Department of Taxation.

Roller Festival Dates Are Set

One hundred young roller skaters, aged 6 to 22, are brushing up on their techniques for the fourth annual Roller Festival at 8 p. m. April 25, 26 and 27 at the Long Beach Skating Palace, Third St. and Alamitos Ave.

New York will be the theme of this year's show, directed by Milton and Joanne May, the first half given over to daytime street scenes and the second half to night scenes. Chorus numbers and singles, pairs and fours in free-style skating will be offered.

Proceeds will be added to the fund to enter skaters in state, regional and national competitions, according to Mrs. Eileen Blyeth, 2464 Chestnut Ave., press chairman.

Watch Hospital
Specialists in the repair of
Chronograph, self-winding and other complicated watches.
FINE HAND ENGRAVING
1504 East Broadway
Phone 6-4057

You Would Never Know — SHE WEARS GLASSES

Thousands of men and women now wear the NEW PLASTIC UNBREAKABLE (Fluidless) CONTACT LENSES (Invisible Eye Glasses).

You would never suspect it! Particularly popular with sports-loving people. Let us demonstrate how easy they are to apply, to wear, to remove. Phone, write or come in for Descriptive Booklet on the New Fluidless Contact Lenses.

DR. J. M. SOSS
OPTOMETRIST
37 Pine Ave. Ph. 63-8319
In Long Beach 28 Years
● In WILMINGTON, 818 N. Avalon Blvd. Phone TErminal 4-8454
● In TORRANCE, 1268 Sartori Ave. Phone FAirfax 8-5603

EINAR ERIKSSON
"The Man with the Healing Hands"
SWEDISH MASSEUR AND MAGNETIC HEALING

This boy was considered incurable. He came to me right from hospital and had eczema over his entire body. His wrists, hands and ankles were swollen to unbelievable proportions from arthritis and he could not walk. With Mr. Eriksson's healing hands all Eczema and Arthritis disappeared, as shown in above photo.

Mr. Eriksson has several hundred letters of testimonials and pictures showing the patients' condition before and after complete healing . . . cases such as blindness, arthritis, lameness and eczema.

Office Hours: 10 A.M. - 2 P.M.
Monday through Friday
No. 6—38th PLACE
Just West of Belmont Pier
PHONE 90-3589 — Free Parking

BUTLER BROTHERS

MONDAY ONLY

Every Item At Special Savings!

We've gone through our stocks . . . Slashed Prices drastically for Monday Only! Your chance to save

5252 LAKEWOOD BLVD., LAKEWOOD CENTER—OPEN MONDAY AND FRIDAY TO 9:30 P. M.

BEMBERG DRESSES
4.98 Values 2.89
Lovely Bembergs, light background rayon linen in pastels, rayon crepe prints in beautiful patterns in a wide range of colors. New and desirable for home and street wear. Sizes 9-15, 12-20, 16½-24½.

FLOOR SAMPLES APPLIANCES
Was 299.95 — GE Automatic Washer. Now 249.95
Was 509.95 — FRIGIDAIRE Double Door Refrig. Now 399.95
Was 337.00 — BUTLER BROS. 21" Mahogany Console TV 189.00

USED APPLIANCE SPECIALS
FRIGIDAIRE—APT. SIZE REFRIG. Like new 69.00
BENDIX ECONOMAT AUTOMATIC WASHER 39.95
16" MAHOGANY CONSOLE TV 99.00

HANDBAGS
2.98 Value 2.49 plus tax
Large assortment of nylon and faille handbags—pastels, navy, black or white. Pouch, box and drawstring styles.

GIRLS' DRESSES
2.98 Value 1.59
A timely special purchase makes this outstanding value possible. Cute cotton dresses for dress-up and every day. Sizes 1-3, 3-6x.

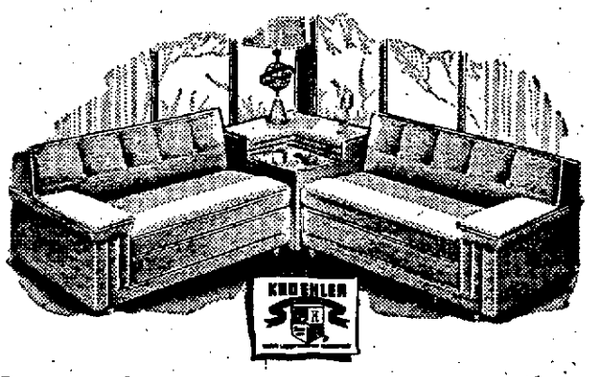

Sectionals by Kroehler
Choose from the largest assortment in town
Hi-tone nubby frieze cover. Famous cushionized construction for long-time comfort.
Reg. 249.95 219.89
Compare Our Price, Quality and Assortment of Sectionals.
Reg. 219.95 Capri 2-piece Sectional 179.89
Reg. 219.95 Capri 3-piece Sectional 179.89
Reg. 69.95 Extra Armless Chair 54.89
Reg. 219.95 Smart Set 2-piece Sectional 199.89
Reg. 299.95 2-piece Kidney Sectional 259.89
Reg. 159.95 2-piece Smart Set 119.89
NO MONEY DOWN — UP TO 24 MONTHS TO PAY

NYLON HOSE
1.15 Value special 69c
60-gauge, 15-denier nylons — slightly irregular, natural and dark seams. Good selection of colors. All sizes 8½-11.

WOMEN'S NYLON PANTIES
79c Value 3 for 99c
A terrific pre-Easter buy on nylon briefs. Expertly cut for flawless fit. Assorted colors and fancy trims. Sizes 5-6-7.

CHILDREN'S WASHABLE OXFORDS
2.79 Value 1.89
Just received. 300 pairs of children's washable oxfords with built-in arch. Red and blue in sizes 8½-3. Ideal for vacation and play. Another Butler Bros. money saver!

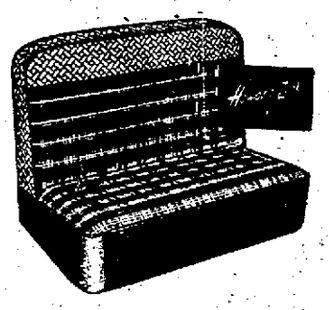

HOWARD ZINK SEAT COVERS
Genuine Plastic Coated Fibre
16.95 Value 9.95 full set
Custom Styles for Spring
Dress up your car for Easter with new saran plastic seat covers. Will fit practically all 1941 to 1954 cars. Many attractive colors. Installation available by factory experts.
Reg. 29.95 Only 16.95 full set

COMMUNITY SILVERPLATE
52-piece service for 8
Regular Open Stock Price 83.80 43.99
Regular quality Community Silverplate in the Milady pattern . . . a lovely floral design. Set includes . . . 16 teaspoons, 8 knives, 8 forks, 8 salad forks, 8 soup spoons, 2 serving spoons, 1 butter knife, 1 sugar spoon.

BUTLER BROTHERS GIVES S&H GREEN STAMPS! ACRES OF FREE PARKING REDEEM S&H GREEN STAMPS AT BUTLER BROTHERS

Patio Furniture
Large Selection
Good Values

Also:
Wrought Iron
and Rattan Furniture

Let Us
Recover Your
Patio Furniture

The Patio Shop
DEAN McCRUM
4117 E. 4th St. Phone 8-9705

SAVE UP TO 40% HEAVY DUTY SWING SETS

WE MFR. THEM
Match our prices on HEAVY DUTY Swing Set of SAME QUALITY and receive any set on lot **FREE**

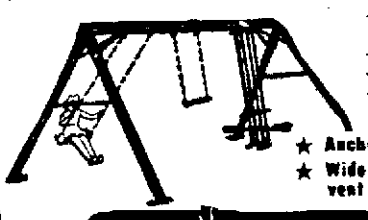

★ Free Delivery and Installation
★ Easy Terms
★ Write for Folder
★ See Large Outdoor Display
★ Anchoring Unnecessary
★ Wide Angle Legs Prevent Tipping

THIS COUPON
GOOD for $2
on any purchase of Hvy. Duty Swing Sets. Thru April 30th (L.P)

Jesse's playground equipment
Mfrs. of HEAVY DUTY SWING SETS
10039 Atlantic—SOUTH GATE
½ Mi. So. of Firestone
LO 6-3557 • LO 7-2626

OPEN EVES. 'TIL 9 — SUNDAY 10 TO 4

ORNAMENTAL IRON

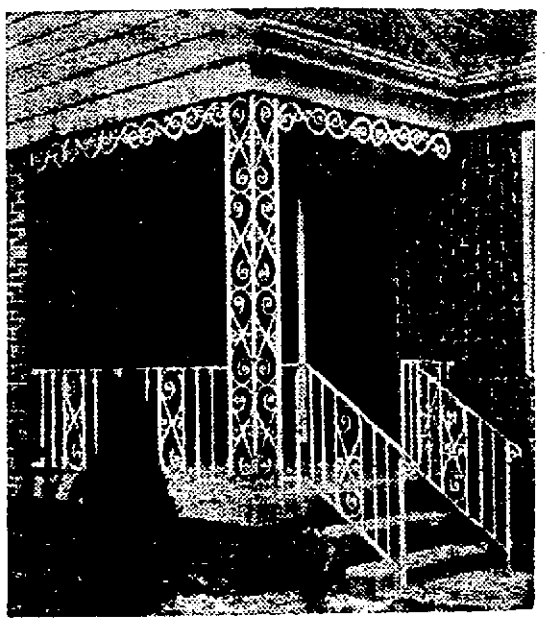

IMMEDIATE DELIVERY
●
AMAZING LOW COST
●
LASTS FOREVER
●

• LAMP POSTS • SCREEN DOOR GRILLS • BRACKETS
• COLUMNS • STOOP RAILING • ORNAMENTS
• WINDOW GUARDS • HOUSE MARKERS • MAIL BOX STANDS • WEATHER VANES • FLOWER POT HOLDERS
• PLAQUES • RESIDENCE MARKERS • Etc.

NO DOWN PAYMENTS FHA TERMS 36 MONTHS TO PAY

CONVENIENT TERMS IF DESIRED
See Our Complete Display of Aluminum Awnings and Ornamental Iron

KOOLVENT OF LONG BEACH
743 PINE AVE. PHONE 70-8401

SAVE
in the long run with
KEM-GLO

The Miracle Enamel That Looks and Washes Like Baked Enamel . . .

$1.48 pt. $2.53 qt. $8.49 gal.
• For kitchen and bathroom walls and all your woodwork!
• 24 colors and white!
• Washes as easily as your refrigerator!
• Dries in 4 hours!

SUPER KEM-TONE
• De luxe wall paint
• Guaranteed washable
• Rich gorgeous colors
$5.45 GAL

ASK ABOUT OUR PAYMENT PLAN

ON TV
"Where's Raymond"
Starring Ray Bolger
THURSDAY, 8:30 P. M.
KABC—Channel 7

SHERWIN-WILLIAMS
203 E. 4th at LOCUST
Phone 7-4171
OPEN FRIDAY EVENINGS

How To - Apply Quick Wood Finish

NOTHING SPOILS THE APPEARANCE of anything made of wood so thoroughly as a poor finish. Yet there is little excuse for a shoddy complexion on wood. With modern materials and reasonable care, even the unhandy man can do a good finishing job.

Actually, some of the most pleasing and durable of finishes are the easiest and quickest to produce. Four quick finishes are pictured.

Before a satisfying finish can be applied, the wood must be properly prepared. Here are four preparation points to remember:

1. When you finish, strip off all traces of old finish with paint remover. Fine steel wool is helpful. If your remover contains wax, wash the residue away carefully with turpentine.
2. Use fine sandpaper to make the surface glass-smooth, then wipe away all traces of dust with a turpentine-moistened cloth.
3. If you want to change the wood's color, brush or wipe on a suitable wood stain.
4. If the wood is open-grained like oak, walnut, mahogany or chestnut, and you want a very smooth surface, fill the grain with a paste filler of the desired color. Good trick: Spread the filler across the grain with a cardboard wiper. When the filler loses its gloss, wipe off the excess with burlap and sand lightly.

With these preparations complete, here are some quick finishes for you to consider.

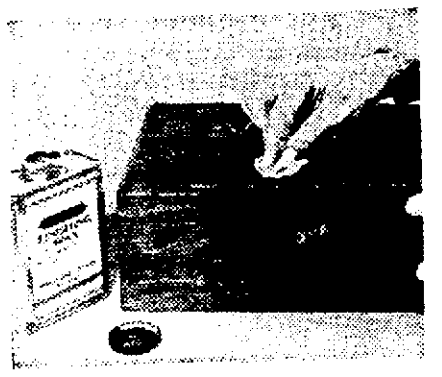

WAX ALONE, or wax over a thin coat of shellac, gives a durable finish, easy to create and maintain. Spread wax evenly with a damp cloth. If wood is open-grained and not filled, use a staining-wax alone—it will give an excellent appearance. Polish dry wax thoroughly; soft brush makes a good tool for this. Finish with a soft cloth for maximum sheen. Apply at least two coats of wax, polishing each. Neutral-colored wax can, of course, be used over other finishes.

OIL POLISHING gives you a beautiful finish, especially on hardwoods. You simply brush on boiled linseed oil, let it soak in, then polish with a soft cloth. This is repeated at weekly intervals until a true oil polish results. A short cut that gives almost equal results is this: Apply oil liberally; warmed oil penetrates better. Wipe off excess oil, and let dry for several days. Then apply a thin coat of shellac and two of wax.

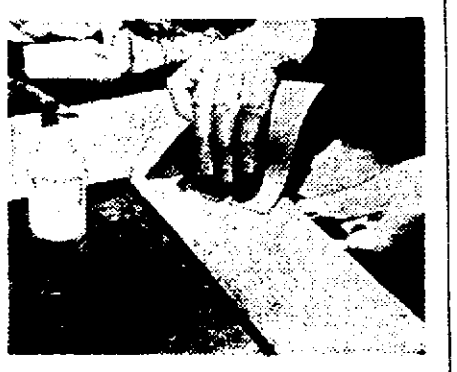

OPEN-GRAINED WOODS like oak, chestnut, walnut, or mahogany can be finished strikingly by filling grain with colored pigment. In picture, white enamel is being applied; oil paint or white paste filler may be used. Force pigment in with cardboard wiper. Stain may be aplied first. Blend pigment on surface to uniform tone by rubbing with cloth. If you like, you can remove practically all pigment; cloth moistened with turpentine speeds removal. After blending, let pigment dry a day or two, then finish with white shellac and wax. A stain-wax does same job.

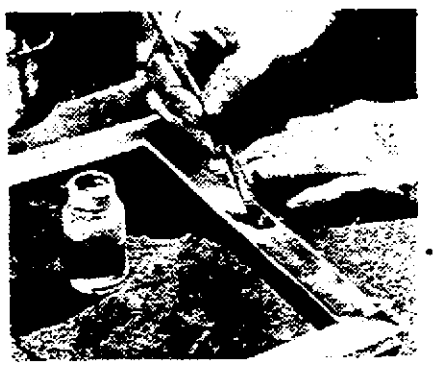

ON SOFT WOODS, colored lacquer (auto touch-up lacquer, model airplane dope, etc.) can be used as a stain. Thin lacquer with all-purpose lacquer thinner until it penetrates well into the wood. If lap-marks show, brush on additional lacquer to build up light areas. If no gloss is desired, no other finish need be applied. Or you can cover stain with shellac, clear lacquer, varnish, or wax within an hour after stain is applied.

(Copyright, Better Homes & Gardens)

CHAIN LINK FENCE

Protects
CHILDREN
PROPERTY
PETS

Harris Chain Link Fence Keeps Children and Pets Safe From Harm. Requires No Yearly Painting or Repair.
FREE ESTIMATES — FHA TERMS

3150 ORANGE AVE.
HARRIS FENCE & PATIO CO.
PHONE 4-9513 40-1487

ALUMINUM and PLASTIC
TILE

Call the man that does the work.
WE INSTALL & REMODEL
ALUMINUM - PLASTIC
ASPHALT - RUBBER FLOOR TILE

GLASS SHOWER DOORS

All Work Guaranteed
Call Us for Free Estimate!

HEISE
TILE CO.
Licensed Contractor
L. B. 5-2470
CALL DAY OR NIGHT

HAVE IT DONE RIGHT
LET AN EXPERT DO IT
We Specialize
Remodeling
Repair
New Building
CALL
HAVDAHL
PHONE 4-6831
Member Builders Exchange

HAY RIDES
• HORSEBACK RIDES
• CHILDREN'S RIDING CLASSES

We cater to Church, Scout and private groups.
LAKEWOOD RIDING ACADEMY
11936 E. CARSON
2 Miles East of Douglas
L. B. 5-1905

SHAWVER-MADE

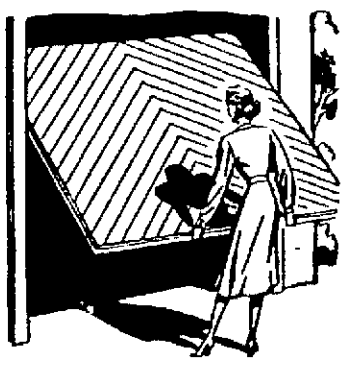

GARAGE DOORS
• Easy to raise and lower, because they are properly balanced.
• Built to last without being bulky.
• Attractive, because well-designed and expertly made.

ELECTRONIC DOOR CONTROL
DOOR KING
Press button on dashboard of your car—Garage door opens or closes.
• CONVENIENT
• SIMPLE • SAFE
• AUTOMATIC
• ECONOMICAL

Call us for FREE ESTIMATE
Convenient Terms
SHAWVER COMPANY
1000 E. Hill 6-4211

LONG BEACH SEED IS GROWING, TOO!

VISIT OUR ENLARGED NURSERY

See our fine stock of plants of all kinds . . . shrubs, trees, flowers.

TROPICAL PLANTS
DISH GARDEN SUPPLIES
BIRD BATHS
GARDEN POTTERY (All Sizes)

Park Off Street in Our Big, New, Free Parking Lot

Long Beach Seed
2550 AMERICAN
Phone 4-3710 Open Sun. 9-4
Use Our Free Parking

Your Choice **38c** Cash & Carry
ONE-GAL. SIZE
QUICK COLOR for Your GARDEN
Marguerites, Marconi Daisies, Coreopsis, Nierembergias, Begonias, Red Gazanias, Esther Reed Daisies, Penstemons, Coral Bells, Statice, Delphiniums, Carnations.
LA FLEUR NURSERIES
13180 SOUTH PARAMOUNT
South Gate Area
½ Mile South of Imperial Hiway

Metro TESTED
ROSE SPRAY
KILLS
APHIS
CONTROLS
MILDEW
See Your Garden Supply Dealer

FUCHSIA-LA NURSERY
Long Beach's Largest and Most Complete Nursery
3569 ATLANTIC PHONE 4-3221
CLIMBING
BELLE OF PORTUGAL ROSE $2.29
7-9 ft. tall; full bloom . . . 5-gal.
OTHER CLIMBING ROSES 98c to $3.45
Your Old Lawn Mower Is Worth $10 in Trade on Any of the Following Gas-Powered Mowers or Edgers.
DAVIS . . . REO . . . JACOBSEN . . . COOPER KLIPPER . . . TORO . . . JOHNSTON . . . KING-O-LAWN MOWERS . . . MODERN OR KING-O-LAWN EDGERS
LOW DOWN PAYMENT - EASY TERMS

From 'Doc' Cha-Kem-Co's Research:
Just 2 products control 95% of your Garden Pests!

Do more than 15 old-time formulations! Simplify pest control, save guessing. Use these modern killers and be sure!

CHLOR-THANE
SPRAY CONCENTRATE
New wonder formula; kills Red Spider, Mealy Bugs, Sow (Pill) Bugs and other pests ordinary insecticides won't touch, plus Ants, Termites, Flies, Black Widow and other Spiders, Beetles, Caterpillars, Lawn Moth Worms, Wireworms and a gardenful of a thousand others! Contains Chlordane, Lindane and the new super-killer Malathon. The ideal spray for ornamental trees, shrubs, flowering plants.

DU-O-CIDE
(Spray or Dust)
Often called "the complete rose spray kit in one bottle." **Both** insecticide and fungicide, yet won't injure foliage or stain walls. Kills Aphis, White Fly Larvae, other **sucking** insects; Leaf Worms, Rose Slugs, other **chewing** insects; **at the same time,** controls Mildew, Rust and plant diseases on roses, vegetables, other plants. A modern miracle in **multiple** pest control.

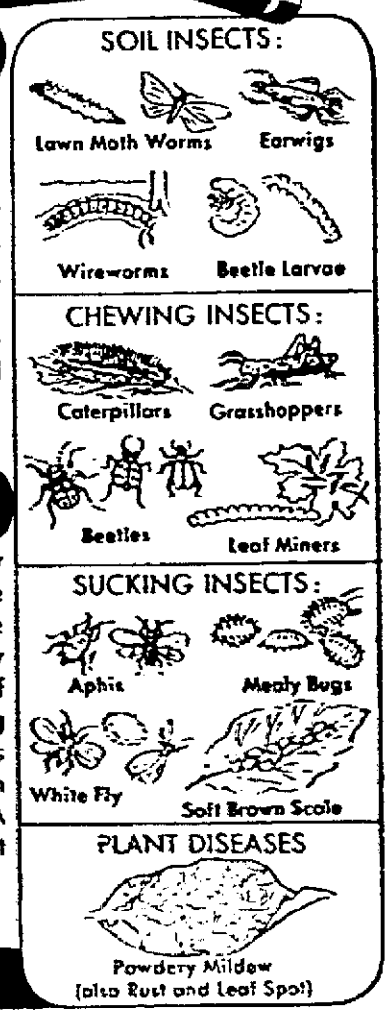

Cha-Kem-Co quality products are made good on purpose.
R. L. CHACON CHEMICAL CO.
Cha-Kem-Co St. South Gate, Calif.

GARDENS

Try Gardening with Rocks

Photo by Gladys Diesing

Rock gardens lend interest wherever used. Above, the monotony of a blacktopped driveway is relieved by an interesting rock setting, outdoor Japanese lantern, dwarf conifer and a small, flowering deciduous tree.

By Eleanor Avery Price

BREATHES there a vacationer who can resist lugging home rocks he has found on his summer excursions? Rocks always appear so fascinating in the damp river bed or along the perpetually misted shore, but what to do with them once you have them home may pose quite a problem.

Fortunately, rocks can be utilized in many ways in the garden. Just a little experimenting and arranging is required to get excellent results. Rocks are casual subjects and usually look best when naturalized.

Rocks make good defining lines and are good to border paths or driveways. They prevent gravel from scattering where it doesn't belong. Low rocks are best along a driveway so there will be no danger of scraped fenders. Smooth rocks are preferred along paths where children run or ride their tricycles.

A garden pool practically cries out for the addition of rock trimming. They can be used solely to line the pool or may be used directly in the pool as well. Either way, it is best to place some of the rocks so they will appear to have tumbled there from an ancient earth upheaval.

If you are a tropical plant enthusiast, a supply of rocks will give you a field day of fun, for both rocks and tropical plants are ages old and simply belong together. You can scatter rocks freely among your plants or place them casually in front.

IF BULB gardening is on your agenda this fall, rocks will fit in nicely, for bulbs look well when naturalized, just as rocks do. Rocks will help hold moisture and keep down weeds. Of course, follow bulb planting instructions carefully.

Should you be of an artistic temperament, you may be able to create real works of beauty in or near the garden. You might, for example, use small rocks and a bit of cement to make a permanent mat before a door leading out to the garden — a mat that the puppy cannot possibly drag off and chew to a pulp. A strong hosing will keep such a mat clean even though you use it to scrape mud from your feet after gardening.

Never forget the limitless possibilities of using the rocks you bring home for the problem slope. Once you become interested in rock gardening you will have a life-long hobby if you so choose. Try to keep the rock garden simple, however, and in harmony with the rest of the landscape.

If you want a really lovely rock garden, prepare the ground before you place the stones. Then work upward from the lower level. Keep rocks and stratified material (which you may have to buy) running in the same direction and tilted slightly backward so they will seem connected with the bedrock below. Firm earth around most of the rocks.

There are numerous rock garden plants for both shaded and sunny environments. Your nurseryman can offer valuable advice here. A few good plants to remember include evergreen drouth - resisting Erigeron mucronatus, storks' bill (Erodium chamaedroides), prostrate Rosmarinus officinalis, helianthemums, numerous succulents and cacti. Arabis aubrieta, Saponaria ocymoides, ajuga and dwarf primroses grow nicely in shaded places.

Want a Bright "GREEN THUMB!"
Use
EARTHWORMS
"The most economical method of perpetual soil reconditioning. A continuous supply of nitrogen & phosphorous delivered directly to plant roots creating faster and more luxuriant growth."
$3.95 per 1000
with complete instructions
SAVE MONEY
Start With Home Hobby Unit
• A continuous supply of worms the rest of your life. • Make your own liquid fertilizer & potted plant mix from harvested castings.
ELIMINATE EXPENSIVE FERTILIZING AGENTS

MAKE MONEY AT HOME
Raise in garage or storeroom for own use and sale. Needed by every sensible home owner and every pocketbook conscious fisherman. No odor.
HOBBY UNIT $9.95
With Personal Delivery and Instructions

BAR NADA FARMS
Box 767 Long Beach
Phone 90-7346
• Pet Shop—Nursery Agents Wanted

TUBEROUS BEGONIA PLANTS 15c
CAMELLIA, PICOTEE and RUFFLED ..... each
CYCLAMEN PLANTS Choose from 7 Colors ..... Ea. 20c
FUCHSIAS ..... Gal. Can 49c
BOUGAINVILLEA VINES ..... Gal. Can. 79c
AZALEAS (Double Flowering) Red, Pink, Variegated ..... Ea. 49c
AVOCADO TREES (FUERTE) Grafted Trees ..... Ea. 2.89
ORANGES and EUREKA LEMONS (Grafted Stock) Ea. 2.89
SNAPS, STOCKS, VIOLAS, ASTERS ..... Doz. 25c
PANSIES, RUFFLED PETUNIAS, DELPHINIUM ..... Doz. 39c
HYDRANGEAS (French Dwarf Red) ..... Gal. Can 79c

PEAT MOSS 2¼-cu.-ft. 1.29 Large Bales $6 Value ea. 4.75
OAK LEAF MOLD (2¼ cu. ft.) ..... Ea. 1.29

STEER MANURE (2¼ cu. ft. Weed Seed Treated) ..... Large Sack 49c
HIBISCUS (Double Orange, Single Pink) ..... Gal. Can. 49c
SHADE TREES (Evergreen Elm and Evergreen Ash) ..... Ea. 97c
CLOVER SEED (Fancy White Dutch) ..... Lb. 89c
DICHONDRA SEED Quick Germinating ..... ¼-lb. 2.29
BOXWOOD HEDGE PLANTS ..... Doz. 48c
REDWOOD BASKETS, Large Size, $1.50 Value ..... Ea. 79c
MEYER LEMON BUSH (Dwarf Ever-Bearing) ..... Gal. Can. 89c
PYRACANTHA (Large Red Berry Type) ..... Gal. Can 49c

FREE TO EACH CUSTOMER WITH AD
1 LB. CAMELLIA-GRO,
1 Lb. Ammonium Sulphate or
1 GRAPEVINE

CLOSED SATURDAY—OPEN SUNDAY
CAMERON'S NURSERY
9846 BELMONT AVE. — BELLFLOWER — TOrrey 7-2439
1 Block North of Flower Ave.—One Block East of Bellflower Blvd.

Roz Quits 'Wonderful Town' to Accept Hollywood Offer

By WILLIAM GLOVER

NEW YORK — (AP). They're good friends, but right now Carol Channing is trying to forget all about Rosalind Russell.

That is because raven-haired Roz tonight wound up a fabulous year on Broadway in "Wonderful Town" and red-haired (for the moment) Carol steps into the hit musical's starring role come Monday.

"Nobody could imitate her and I don't want anybody saying that I'm trying," explains Miss Channing.

It will be an interesting switch, for sleek Roz and wide-eyed Carol are different types of performer.

Soon after the show opening—and long before she knew she'd be the replacement—Carol saw the show. Ever since the producers signed her up, she's religiously stayed away.

Her main concern, Carol avers, is "everybody keeps saying: 'you'll be wonderful in it.' And I say, 'why?'."

The way she figures it, the "key" of the whole part is the Conga line that engulfs serious Ruth Sherwood midway through the show. Almost overwhelmed with advice, Carol is concentrating on developing the right "attitude" toward that dance.

ROSALIND RUSSELL
Good-bye Broadway for Now

Miss Channing is best known around the land for portraying wide-eyed Lorelei in "Gentlemen Prefer Blonds."

LOST HER HAIR

Now her hair, which once completely fell out during the "Blonds" run because of so much bleaching, has been tinted titian so she can be properly dignified, and Carol's happy.

"Henna is healthful for the hair, like Fuller's Earth for dogs," she volunteered, not too clearly. "Already I noticed how different people treat me than when I was a blond. They speak to me as though they felt that maybe I do have brains."

Miss Channing, a large girl from Seattle, then hustled off from the interview to another rehearsal.

Miss Russell, also a big girl, was getting ready to be tearful about leaving the show.

"I can feel all the Irish in me getting ready to bawl," she said.

Since opening Feb. 25, 1953, Rosalind has played 548 performances without a miss through tonight. Pretty good, considering that she came east to turn the part down.

Miss Russell leaves "Wonderful Town" to return to Hollywood to make a film "The Girl Rush"—all about the old west vs. 1954 wild life in Las Vegas. It will be produced by Miss Russell and her husband, Frederick Brisson.

Her ties to Broadway won't completely cease, however. Brisson is also producing a new musical, "The Pajama Game," due here in May, and Rosalind herself has some thousands invested in several other Rialto-bound shows.

After the movie, Rosalind hopes they'll be able to go off on "the first real vacation I've ever had." It will hardly be restful, for Roz' idea of relaxing is lots of skiing.

SEEING AROUND HOLLYWOOD

Judy Garland Climbs Ladder of Hit Songs

By KAY SEE

HOLLYWOOD—Move over you songs on the Hit Parade, here comes "The Man That Got Away."

Offhand it doesn't sound like much of a name for a hit tune. But if past performances mean anything, it is going to climb. We are judging from Judy Garland's career.

Every milestone in her career has been marked by a song hit.

She was unknown until in "Wizard of Oz" she sang "Over the Rainbow" and both she and the song came forward. Of late things slowed down. It was at Ethel Barrymore's 70th birthday party when Director George Cukor heard Judy's "Happy Birthday to You" that another milestone was reached.

JUDY GARLAND
Sings Her Way Up Ladder

He decided to try her in a screen drama. So after four years, away from films, here comes Judy in "A Star Is Born."

"The Man That Got Away" is charged with dramatic emotion and cast members say it is a sure thing for the Hit Parade.

We've just hit a few of the high lights how songs have sent Judy to stardom. We might of mentioned that it was "Jingle Bells" which gave her a start. She muscled in on her sister's vaudeville act one Christmas.

"Zing Went My Heart" in one of her first movies, "Listen, Darling," really sent Judy's stock upward and brought a good new contract. "Trolley Song" from "Meet Me in St. Louis," kept her solidly at the box office top. She toured military camps in World War II and her "For Me and My Gal" was solid.

In this new film Judy has several songs written just for her by Ira Gershwin and Harold Arlen. They include "Here's What I'm Here For," "Gotta Have Me Go With You" and "It's a New World." But watch "The Man That Got Away."

Other tidbits of news of the theater world in Long Beach includes how the Egyptian Theater on last Tuesday night, even with it raining, had to close down the box office because of a complete sell out even for the last show, so popular is "Stalig 17." Manager Harry Bushmaeier will bring in "Julius Caesar" next, about April 21. . . . The Egyptian is installing a Panoramic screen. . . . Joe R. Lewis, assistant manager of the Long Beach United Artists Theater has been elevated to the managership of the company's Glendale house.

Jim Hawthorne can be seen around Joe Graydon's night club in Long Beach about as much as Joe. But he isn't there to entertain. In case anyone is interested the thick-spectacled comic of the airways is using the Casa Vegas as a headquarters to work out a deal for a 1000-watt radio station in Lakewood. Word around here is that the deal has jelled and Hawthorne will be owner and manager.

Paul Caylor, who has been manager of the Santa Fe and the Ebell Theaters with the Cabart Theater chain in Long Beach is the new manager of the State Theater there. Don Dixon, who has been with Fox and Milt Arthur's Cabart group since 1930, reportedly is entering business for himself. Don has a host of friends in the theater world.

Local Dancer Now in Miami

Philip Cook, 253 E. Plymouth St., graduate of Jordan High School and Pasadena Playhouse, opened April 1 in the Saxony Hotel, Miami, Fla., dancing with Diosa Costello in the troupe billed as Diosa Costello and Her Cabelleros.

Cook toured in "Oklahoma" as an understudy to Will Parker, and danced the role of "Curly" in the ballet. He participated in the 1951 reopening at the Broadway Theater in New York and in Oct. 1951 was sent by the State Department to Berlin for the Berlin Cultural Art Festival, then returned for the U.S.A. tour. He also was assistant stage manager for "Oklahoma!" In the summer of 1952 he toured New England in "Kiss Me, Kate," playing the Bill Calhoun (Lucentio) role for 11 weeks. He danced on the Toast of the Town in New York. Last summer he spent 13 weeks playing Wiley in "Mr. Roberts" in the Houston, Tex. Playhouse and was lead dancer in a new musical, "Walk Tall."

Philip Cook

His parents are Mr. and Mrs. Oren C. Cook at the E. Plymouth St. address. His brother Bob is on the City College basketball team; his brother Jis, attends Lindbergh Junior High School.

Enters Senate Race

DENVER—(U.P.). Former Democratic Rep. John A. Carroll of Denver announced his candidacy Saturday for the U. S. Senate—a post Sen. Edwin C. Johnson (D-Colo.) said he would vacate when he retires from politics next January.

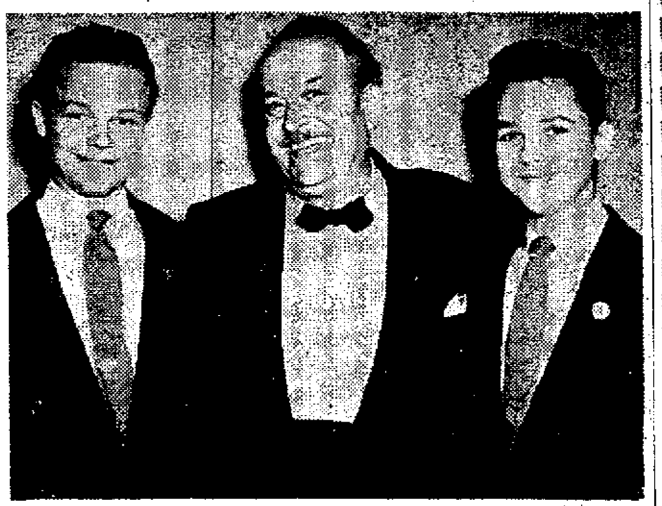
WIN TALENT SHOW

Long Beach's contribution to future theatrical greats could be the dancing Voltmer brothers of 3254 Gale Avenue, who have won the quarterly finals of Chef Milani's "Talent Parade" and will appear as paid performers on the Chef's KCOP, Channel 13, show at 3 each day this week. Left to right are Richard, 14, Chef Milani, and Danny, 13. They won over 100 contestants.

Now Showing

★ ★ ★

In Long Beach Theaters

The following information on Long Beach theater offerings and the starting times is provided by the movie houses.

SUNDAY, APRIL 4

ART—"The Actress," 1:45, 4:40, 7:40, 10:25; "Half a Hero," 3:15, 6:15, 9:10.
BAY — "Paratrooper," 7:10, 10:10; "Bad for Each Other," 8:35.
BELMONT — "Riot in Cell Block 11," 2:00, 4:56, 7:45, 10:40; "Loophole," 12:40, 3:30, 6:25, 9:20.
CABART — "From Here to Eternity," 1:50, 5:25, 9:05; "High Noon," 12:15, 3:45, 7:20, 11:00.
CIRCLE DRIVE-IN — "Glenn Miller Story," 6:40, 11:02; "Bigamist," 9:22, 1:07; Cartoon Carnival, 8:50.
CREST—"Riot in Cell Block 11," 1:50, 4:55, 8:00, 11:00; "Loophole," 12:30, 3:35, 6:40, 9:45.
EBELL—"Saadia," 2:40, 5:45, 8:55; "Rob Roy," 1:00, 4:05, 7:15, 10:15.
EGYPTIAN—"Stalag 17," 2:10, 6:20, 10:30; "Roman Holiday," 12:15, 4:20, 8:30.
IMPERIAL—"Riot in Cell Block 11," 2:05, 5:00, 8:00, 11:00; "Loophole," 12:35, 3:35, 6:30, 9:30.
LAKEWOOD DRIVE-IN—"From Here to Eternity," 6:40, 11:11; "Give a Girl a Break," 9:29.
RIVOLI—"Glenn Miller Story," 12:40, 4:04, 7:35, 11:00; "Dangerous Mission," 2:35, 6:00, 9:35.
STATE—"It Should Happen to You," 1:50, 4:35, 7:30, 10:15; "Jesse James vs. the Daltons," 12:40, 3:30, 6:20, 9:10.
TOWNE—"It Should Happen to You," 1:50, 4:35, 7:30, 10:15; "Jesse James vs. the Daltons," 12:40, 3:30, 6:20, 9:10.
UNITED ARTISTS—"Rose Marie," 12:50, 3:15, 5:35, 7:45, 9:55.
WEST COAST — "New Faces," 1:00, 3:25, 5:40, 8:00, 10:20.

Coming to the RIVOLI
WEDNESDAY
ACADEMY AWARD WINNER!
1953's Best Feature-Length Documentary
WALT DISNEY'S EXCITINGLY DIFFERENT! SAVAGELY REAL!
FABULOUSLY BEAUTIFUL!
Walt Disney's THE LIVING DESERT
TECHNICOLOR
HIS FIRST FEATURE-LENGTH TRUE-LIFE ADVENTURE!
★ Added Special ★
Walt Disney's 'BEN & ME'
A 20-MINUTE TECHNICOLOR CARTOON-NOVELTY

Coming to the STATE & TOWNE
WEDNESDAY
3-D TERROR!
IT'S ON THE LOOSE! IT'S RUNNING WILD
A Mammoth Marauder Raging up from the City's Murky Depths!
WARNER BROS.
"PHANTOM OF THE RUE MORGUE"
CAN IT BE HUMAN?
IN 3 DIMENSION AND WARNERCOLOR

West Coast 6-4209 333 E. Ocean
OPEN NOON LAST 3 DAYS
A front row seat for the FIRST Musical Revue in CINEMASCOPE with STEREOPHONIC SOUND
EDWARD L. ALPERSON presents Leonard Sillman's New Faces in Gorgeous COLOR
starring Ronny GRAHAM · Eartha KITT · Robert CLARY · Alice GHOSTLEY
Hear EARTHA KITT Sing 5 HIT SONGS!
ADDED: in Cinemascope and Technicolor "THE NEW VENEZUELA"

CREST Phone 4-1619 ATLANTIC near CARSON
STARTS WEDNESDAY
CINEMASCOPE
20th Century-Fox presents "Hell and High Water" TECHNICOLOR DELUXE
starring RICHARD WIDMARK BELLA DARVI DAVID WAYNE
Also in CinemaScope Technicolor "Tournament of Roses" UCLA-Mich. State Football Game.

IMPERIAL 639-73 · CREST 416-19 · BELMONT 818-01
WALTER WANGER'S RAW-TRUTH EXPOSE!
RIOT IN CELL BLOCK 11
AN ALLIED ARTISTS PICTURE
FILMED ON THE SPOT BEHIND PRISON WALLS!
STARRING—Neville BRAND & Cast of Thousands. Co-Hit "LOOPHOLE"

EGYPTIAN 649-69
NOON OPEN
ACADEMY AWARD
Best Actor of the Year William HOLDEN "STALAG 17"
Best Actress of the Year Audrey HEPBURN "ROMAN HOLIDAY"

BAY 925-55
OPEN 1:45 P. M.
COLOR BY TECHNICOLOR
Alan LADD — "PARATROOPER"
"BAD FOR EACH OTHER"
Charlton HESTON—Lizabeth SCOTT

Pacific DRIVE-IN THEATRES
COME AS YOU ARE IN THE FAMILY CAR
CHILDREN FREE
Lakewood CARSON AT CHERRY Ph. LB. 49931 & L.B. 904943
Circle HWY. 101 AT TRAFFIC CIRCLE Ph. L. B. 93329 & L. B. 99513
OPEN 5:30 — SHOWS AT 6:30
Cartoon Carnival 1st Show Only
WINNER OF EIGHT ACADEMY AWARDS
FROM THE BOLD BEST-SELLER!
FROM HERE TO ETERNITY
starring BURT LANCASTER · MONTGOMERY CLIFT · DEBORAH KERR · FRANK SINATRA · DONNA REED
And Debbie REYNOLDS "GIVE A GIRL A BREAK" Color by TECHNICOLOR
ROAD SHOW ENGAGEMENT
James STEWART · June ALLYSON THE GLENN MILLER STORY TECHNICOLOR
And Joan FONTAINE "THE BIGAMIST" Ida LUPINO

LAKEWOOD 5501 E. CARSON PH. L. B. 5-2530
TIME: 1:20, 3:55, 6:30, 9:05 P. M.
PRICES: Adults $1.00; Child 35c
THE FIRST PICTURE IN CINEMASCOPE
TECHNICOLOR
The Robe
NO SPECIAL GLASSES NEEDED
Richard BURTON · Jean SIMMONS
STEREOPHONIC SOUND ● GIANT MIRACLE SCREEN

ATLANTIC THEATER
5870 ATLANTIC BLVD. NORTH LONG BEACH Phone 231-61
PRICES ADULTS 65c Kids 20c
OPEN 12:15
NOW PLAYING
"LONG, LONG TRAILER" IN COLOR Lucille BALL Desi ARNAZ
"THE LITTLE FUGITIVE" Richie ANDRUSCO

J.R. in 3D!
It'll knock both your eyes out!

PALACE OPEN ALL NIGHT
30 PINE AVE. PH. 6-4429
OPEN 9:45 EVERY DAY
50c ALL DAY ★ KIDS 9c
BURT LANCASTER in "KISS THE BLOOD OFF MY HANDS"
ALSO "CALAMITY JANE and SAM BASS"

ROADIUM
DRIVE-IN THEATRE
Paramount Bet. Rosecrans & Compton
Phone MEtcalf 3-4646
MARGE and GOWER CHAMPION
Debbie REYNOLDS
"GIVE A GIRL A BREAK"
Color by Technicolor
— and —
Richard WIDMARK Jean PETERS
"PICKUP ON SOUTH ST."

UA
DOORS OPEN NOON DAILY
PHONE 7-1267
NOW SHOWING!
FIRST GREAT MUSICAL in CINEMASCOPE
M-G-M's 'ROSE MARIE' in Color · starring
Ann BLYTH · Howard KEEL · Fernando LAMAS
Bert LAHR · Marjorie MAIN
with JOAN TAYLOR · RAY COLLINS
EXTRA ● CINEMASCOPE ● "Poet and Peasant Overture"

ROXY
OPEN ALL NIGHT
127 West Ocean
Phone 65-3143
FREE PARKING
David BRIAN—Scott BRADY "PERILOUS JOURNEY"
—2nd Big M-G-M Laff Riot—
Mickey ROONEY—Eddie BRACKEN "Slight Case of Larceny"
—3rd Savage Spectacle in Technicolor—
Tony STEEL—Dinah SHERIDAN "IVORY HUNTER"

STRAND
CEDAR & PINE PHONE 64792
ALL SEATS 35c ANY TIME
KIDS UNDER 12—9c
CONTINUOUS 1 TO 12 P. M.
ALL TECHNICOLOR SHOW
Jane POWELL—Gordon MacRAE "3 Sailors & a Girl"
Burt LANCASTER—Joan RICE "His Majesty O'Keefe"

ART 4th and Cherry 9-3096
Now! Doors Open 1:15 P. M.
ALL-COLOR PROGRAM
Spencer TRACY—Jean SIMMONS "THE ACTRESS"
Red SKELTON—Jean HAGEN "HALF A HERO"

This Sunday . . Have Dinner at Ives . . . 129 East Ocean
CHILDREN'S DINNERS . . . 90c
FRIED CHICKEN DINNER $1.30 Complete Dinner
the new IVES RESTAURANT
129 East Ocean Blvd.
"WE NEVER CLOSE"
Dean Ives — your downtown host
FREE PARKING FOR DINNER PATRONS

The Singers' Workshop of Long Beach
Presents
Cast of 100, Orchestra, Chorus and Dancers
FRANZ LEHAR'S MERRY WIDOW
APRIL 9 APRIL 10 APRIL 11
3 NIGHTS ONLY
MUNICIPAL AUDITORIUM CONCERT HALL
ADMISSION $1.20 and $1.80
FOR RESERVATIONS CALL 8-9814 and 8-4173
FROM 11:30 A. M.-5 P. M. CALL 6-2542
Starting Monday 11:30 to 5—Call Aud. Box Office, Ph. 6-2542

NOW ★ OPEN NOON
STATE 7-2721 OCEAN AT PINE
TOWNE 2-1221 ATLANTIC at SAN ANTONIO
RIB-BUSTING RIOT! with that "BORN YESTERDAY" Dumb Honey!
JUDY HOLLIDAY in "It Should Happen To You!"
co-starring PETER LAWFORD · and introducing JACK LEMMON with MICHAEL O'SHEA A COLUMBIA PICTURE
OUTLAW GANGS BATTLE IT OUT!
JESSE JAMES vs. THE DALTONS
Technicolor Brett KING · Barbara LAWRENCE

NOW ★ OPENS NOON
CABART 8-2038 ANAHEIM AT JUNIPERO
2 WINNERS TOGETHER!
8 AWARDS ★ BEST OF 1953!
Donna REED Best Supporting Actress ★ Frank SINATRA Best Supporting Actor
Burt LANCASTER ★ Deborah KERR ★ Montgomery CLIFT
"FROM HERE TO ETERNITY"
and the 4-AWARD WINNER OF 1952
Gary COOPER "HIGH NOON"
With DIMITRI TIOMKIN'S Academy Award Winning Song and Special Musical Score!

NOW ★ OPENS NOON
BOTH TECHNICOLOR!
RIVOLI 6-3207 AMERICAN NEAR 5TH
James STEWART · June ALLYSON
THE GLENN MILLER STORY
with these "Musical" Greats: FRANCES LANGFORD · LOUIS ARMSTRONG · GENE KRUPA · BEN POLLACK and THE MODERNAIRES
TECHNICOLOR
DANGEROUS MISSION
Color by TECHNICOLOR
Victor MATURE · Piper LAURIE · Vincent PRICE

NOW ★ OPENS 12:30
EBELL 35-4891 THIRD AT CERRITOS
BOTH TECHNICOLOR
Cornel WILDE ★ Rita GAM
Mel FERRER "SAADIA"
Walt Disney's "ROB ROY"
Richard TODD ★ Glynis JOHNS

THRIFT IS NO JOKE

Kilts Are Gay, but Life Drab in Scotland, Minister Learns

By ELISE EMERY
Independent Church Editor

The skirl of bagpipes, the gay flash of bright plaid kilts, gray stone churches built for generations of worshippers, strict headmasters and warm-hearted friends — these form a kaleidoscope of impressions for Dr. Grover C. Bagby, his wife, Dorothy, and their three children, who Wednesday returned from a six-month stay in Scotland.

"But jokes about Scotch thrift will never again seem funny to us," said vivacious Mrs. Bagby. "We saw the privations the people live under and know how meager their material lives are."

Dr. Bagby, pastor of Belmont Heights Methodist Church, his wife and Susy, 6; Lewis, 9, and Grover, 11, sailed for Scotland last September.

He had a traveling fellowship from Drew University, augmented by a gift of $1900 from his congregation. At the University of Edinburgh he studied under the eminent Dr. John Baille, dean of the School of Theology.

KILTS IN KIRK

"Every Scotsman who can afford it proudly wears a kilt of marvelous wool in the colors of his clan," Mrs. Bagby noted. "Kilts are worn for the most formal occasions and to church. Lewis longed for one, but they are quite expensive—$15 for a child—and I knew a 9-year-old boy would never wear one in Long Beach!"

Housekeeping in a furnished flat, the Bagbys learned about the repetitious meals of fish and and chips, sausage, and vegetables of the cabbage family.

"Other foods are available, but are just too expensive," the minister's wife said. "Once when I bought a whole bunch of bananas, everyone in the market turned around to see who could afford to buy more than a couple."

Because of overcrowded schools, the three little Bagbys had to enroll in separate schools. They met head-on the problem of discipline when they heard the first thwack of a strapping—a routine punishment.

With only praise for the headmaster and teachers, the parents nevertheless admit that the rigid standards of conduct and study came as a shock to the youngsters.

"But they made the adjustment and are the better for it," they add, noting that the children made splendid academic progress.

LOW WAGES

While Dr. Bagby studied theology and the philosophy of mathematics, the family found time to explore Edinburgh by bus. Service is excellent and fares are a cent-and-a-half for children and two to five cents for adults.

"But the wages are low and prices are not low enough to permit a high standard of living. A laborer makes about seven pounds a week—equivalent to $20."

The Presbyterian Church is the state religion and, as Methodists, the family belong to the nonconformists.

"It was strange to be part of a minority group. In America, Methodists predominate, but there Methodism is a minor force and adherents are referred to as chapel-goers."

Though generally welcoming Americans, some Scots resent the inevitable social problems arising from the presence of our military personnel. Others mistrust our politics, fearing American diplomacy will bungle the cold war.

"McCarthy makes news in Scotland. In fact, he is one of the main staples of British headlines. He arouses violent opposition and the feeling is that he has the wrong approach to ousting Communists.

"In Scotland, Communism is recognized as a political organization, and party members are allowed to circulate freely, but are closely watched. At the first sign of conspiracy the government clamps down on them," notes the pastor.

Taking up his duties again at the Long Beach church, where he will preach this morning, Dr. Bagby said:

"I hope to bring to my work a little broader view of life and to see my country from a wider vantage point after having lived in a country with a different social, political and religious background."

BAGPIPE CONCERTO by Lewis, foreground, and Grover Bagby Jr., receives less than enthusiastic reception from Dr. and Mrs. Grover Bagby and their 6-year-old daughter, Susan.—(Staff photo.)

Fairchild Co. Buys Helicopter Factory

MANHATTAN BEACH—Fairchild Engine and Airplane Corp. formed its first division west of the Mississippi when it acquired the American Helicopter Co. properties here.

The new division will include plants at Costa Mesa, Calif., and Mesa, Ariz.

Richard S. Boutelle, Fairchild president, said Saturday the new division would concentrate on development of rotary wing aircraft for the military.

The Costa Mesa plant, formerly Plastics Research, an American Helicopter subsidiary, is equipped for experimental and production work in the fields of fiberglass-reinforced plastics and metal honeycomb structures.

Power plant whirl testing activities are a function of the Mesa, Ariz., plant at Falcon Field east of Phoenix.

American Helicopter was incorporated in 1947 by C. D. Denney, who served as president and general manager. The company pioneered in pulse-jet craft, developing the XA-5 Top Sergeant, the XA-6 Buck Private and the XH-26 Jet Jeep.

The Jet Jeep is a collapsible, single-place helicopter which can be delivered by parachute and assembled for flight by two men in less than 20 minutes.

Officer Operated on

Police Officer Fred Mayfield, 1345 Pacific Ave., who has been assigned to the traffic bureau desk at City Hall for several years is recovering from a kidney operation at St. Mary's Hospital.

SHISH-KEBAB $1.75 Complete Dinner
The Finest Steaks and Seafoods
—Soups—Salads
OPEN-FIRE BROILING
Breakfast — Lunch — Dinner
Open Daily 7 A. M. - 8:30 P. M.
Open Monday 'Til 3 P. M.
WHAT-NOT CAFE
3842 E. Anaheim Phone 9-8594

THE BAYOU-ROOM
at LAKEWOOD BOWL
LAKEWOOD CENTER
Featuring
Fine Foods and Beverages
BROILED STEAKS
SEA FOODS
RAY MIDDLETON at the
Piano-Organ Bar
Businessmen's Luncheon from 11 A.M.

Here Is
ENCYCLOPEDIA
COUPON NO. 3
BRING THIS COUPON AND 89c FOR YOUR VOLUME

COUPON
VALUABLE! COUPON NO. 3
April 5 thru April 10
This coupon plus 89c and sales tax entitles reader to Volume 3 of the "AMERICAN INTERNATIONAL ENCYCLOPEDIA." (Mail orders are $1.15 to cover cost of sales tax and mailing.)
Encyclopedia may be obtained at the Independent, Press-Telegram Main Office, Purchasing Department, Sixth and Pine Ave., Long Beach, California.
MAILING—If you cannot come into this office, mail No. 3 coupon plus $1.15 to the Purchasing Department, Independent, Press-Telegram, Sixth and Pine Avenue, Long Beach, California. Enclose your street address and city for return mailing.
NAME.....
ADDRESS.....
CITY..... ZONE.....

Golden Drumstick
FRIED CHICKEN
the very best
DON'T FORGET
CHILDREN FREE
TODAY
Yes—those of you who did not read our ad this paper Friday Night or Saturday Morning—the kiddies are on us—Friday, Saturday and Sunday only—Accompanied of course by one adult for each child under 12 years of age. Bring the kids and come on out and enjoy yourself over the week end.
DELICIOUS FOOD — QUICK SERVICE
AT PRICES YOU CAN AFFORD
GOLDEN DRUMSTICK
RESTAURANT
Highway 101—½ Block East Lakewood Traffic Circle
4645 East Pacific Coast Highway Long Beach

MAKE IT A WEEKLY HABIT
TO VISIT
JOHN'S KITCHEN
For the Best
● SPAGHETTI ● RAVIOLI ● PIZZA
in Southern California
JOHN'S
KITCHEN
5886 ORANGE PHONE 9635
Food to Take Out
We Rest on Monday

Only Calif. Appearance This Year
DUKE
ELLINGTON
and His Famous Orchestra in Concert Plus THE ORIOLES
MUNICIPAL AUDITORIUM
8:30 P. M. APRIL 12
Advance tickets on sale at Humphreys, 130 Pine Ave. ($1.75, $1.80, $2.40)

LONG BEACH
TODAY
Afternoon & Night—3 & 8 P.M.
Long Beach Memorial
Stadium Grounds
Clyde BEATTY
GIGANTIC 3 RING RAILROAD
CIRCUS
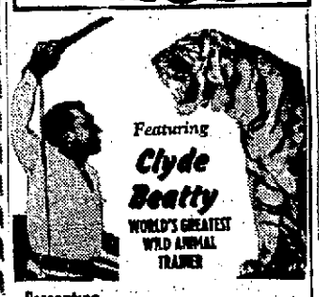
Featuring
Clyde
Beatty
WORLD'S GREATEST
WILD ANIMAL
TRAINER
Presenting
THE MIGHTIEST MOBILIZATION OF SUPER SPECTACLES, DYNAMIC DISPLAYS AND CIRCUS FEATURES OF ALL TIME.
TWICE DAILY 3:00 & 8 P.M. POPULAR
DOORS OPEN 2:00 & 7 P.M. PRICES
GEN. ADM. & RES. CHAIR TICKETS ON SALE TODAY, 9 a.m. to 5 p.m. THRIFTY DRUG STORE • 331 PINE AVE. SAME PRICES AT SHOW GROUNDS

4363
ATLANTIC AVE.
Ricarts
RESTAURANT
PHONE
4-3130
For a Family Treat . . . It's Sunday Dinner
at Ricarts
OUR FAMILY SPECIALS
½ ROAST CHICKEN $2.10
Savory Dressing, Giblet Gravy, and Jelly
SWISS STEAK with Mushrooms . . . $1.85
ROAST LOIN OF PORK $1.95
With Spiced Apple
BAKED SUGAR CURED HAM $2.00
Candied Yams
Served with choice of large Tossed Green Salad or Hearts of Lettuce, Topped with Chopped Egg and Fresh Ground Black Pepper, Choice of Idaho Baked Potato with Ricarts' Special Cheese Sauce and Chopped Green Onions or French Fried Potatoes and Beverage.
IF YOU'RE UNABLE TO VISIT RICARTS TODAY—
WATCH THIS PAGE EACH SUNDAY FOR OUR SPECIALS
Lloyd Hart playing your favorite requests at the Hammond Organ
Hours: Brunch – 11 A. M. - 1 P. M.
Dinner – 1 P. M. - 10 P. M.
CLOSED MONDAY

. . . for the finest food in town
TRY BAILEY'S MT. VIEW
RESTAURANT
3900 ATLANTIC AVE. at ROOSEVELT RD.
SATURDAY OR SUNDAY DINNER
May We Suggest Our:
TURKEY DINNER SAT. AND SUN. ONLY
Served with the finest top quality dressing, potatoes and gravy, tossed green salad and buttered bun.
For only $1.00
SPECIAL HOT LUNCHES EVERY DAY
Booth Service Homemade Chili
NOW! You finally can afford to take the family out to dinner with these low-low prices being offered by BAILEY'S
Mt. View Best Quality Ice Cream 2½ Gals.—Now Only $3.99
SERVING BREAKFAST — LUNCH — DINNER
AND WE'RE OPEN DAILY FROM 6 A. M. TO 10:45 P. M.

I'LL SAVE YOU
MONEY AND
GIVE YOU ALL
THE CREDIT
YOU NEED AT
THE SAME TIME
You cannot afford to take chances with your health at anytime by putting off needed dentistry
April 4, 1954—
DR. BEAUCHAMP says:
You can save on all dental plates and at the same time know that your work will be the very best Dr. Beauchamp and his large staff can render. "While it's true my tremendous volume is due largely to my low price policy," Dr. Beauchamp says, "I also attribute a great deal of this volume to my pay later credit plan that makes it easy for everyone to get all their dental work attended to when they need it. Regardless of how little you pay," Dr. Beauchamp continued, "I'll always give you the best work it is within my ability to render. I point with pride to the fact that most of my patients come to me recommended by others previously served in my offices, so I can honestly say, 'You don't have to fear my low prices'."
NO NEED TO DELAY
"In my offices your dental needs come first, that is why I make my credit so easy, friendly and inviting to you. My prices are kept low by a large volume and I would like to point out that most of my patients come to me through the recommendation of former patients (about 3 out of every 4.)"
"Closing of Bite" Dangerous
Dr. Beauchamp wishes to point out the dental plate policy in all of his offices including adjustments of your dentures at any time, checking your bite and the fit so as not to impair your health by improper fitting dentures. Sometimes your bite can change through the constant wear and grinding of teeth thus causing pressure that may impair your hearing. This dentists call "closing the bite." For your own good health this condition should be carefully watched, Dr. Beauchamp points out.
FIRST
Small Credit
PAYMENT
MAY 17th
Start your first small credit payment after May 17th, 1954. THIS PLAN ENABLES YOU TO HAVE THE NEW DENTAL PLATES you need AT ONCE and PAY DR. BEAUCHAMP LATER.
Take as Long as 15 Months To Pay
DR. BEAUCHAMP WELCOMES YOUR CREDIT ACCOUNT
I gladly invite pensioners, retired persons and others with limited, fixed incomes to avail themselves of this long term credit offer.
1 DAY
PLATE SERVICE
When no extractions are necessary, your impressions may be taken and your dental plates delivered to you the SAME DAY—provided you come to the office before 10 A. M. any day except Saturday. This service is SPECIALLY intended for out-of-town patients and those anxious to save valuable time.
PHONE
L.B. 66-3370
BIG SAVINGS PRICES gladly quoted IN ADVANCE!

SAVE NOW—PAY LATER!
Dr. Beauchamp Advises Yearly Check-up for Plate Wearers
"In many cases after dental plates have been worn for a period of time," Dr. Beauchamp said, "the gum tissues change, causing loose plates and an incorrect bite.
"This," Dr. Beauchamp stated "can be a very serious problem because if you damage your gums and ridges it might be extremely difficult to get a proper fit. If you are faced with this problem see your dentist. If takes only a few minutes of your time for an examination. Go into any of my offices and have this attended to immediately. I'll be happy to serve you."
DR. BEAUCHAMP
pronounced Bee-cham
Prices and credit information gladly given in advance . . . Learn the exact cost before you come in . . . Phone here for my low prices, I'm sure you'll BE PLEASANTLY SURPRISED. Then visit your nearest Dr. Beauchamp dental office for your dental work. Low prices given in advance.
BETWEEN 4th and 5th STREETS
438 PINE AVE.
● GROUND FLOOR ●
No App'nt. Necessary — Hrs. 9 A.M. - 6 P.M.

Let Beauty Bloom Under Water

Underwater bouquets provide an interesting method of displaying flowers. Decorations last longer this way.

By John Ronson

DISPLAYING cut flowers by submerging them in a glass bowl filled with water is a most interesting way of decorating your home with garden blooms. The water acts as a magnifying glass and small flowers seem to increase in size and beauty. The flowers may last for a week or longer, during this entire period retaining their color and brilliance.

Display sets for those submerged garden effects are available at florist shops and garden supply stores. The glass containers can be obtained in several different sizes. The set includes, besides the glass bowl, a pin holder, cap and a small package of material useful in keeping the flowers and water fresh.

The flower stems should be cut short and placed firmly on the pin holder, often called a frog in floral arrangements. The glass bowl should be turned upside down and held under a cold water faucet. Fill to the brim to prevent formation of air bubbles inside the container. The bowl must be kept absolutely level when filling it with water; rest it on a surface if your hands are not steady.

Great care must be exercised in fitting the flowers into the bowl. Turn the pin holder upside down and, cupping your hand around the flowers, insert the pin holder inside the bowl. Then fit the cap on the rim of the glass globe and turn it right side up.

If the flowers come from your garden pick them early in the morning. At that time the cells are swollen with moisture and the flowers suffer less of a shock. Cut the stems on an angle, rather than straight across. Then place the blooms in a bucket filled with cold water to a point just below the buds. Allow them to rest for several hours before the final arrangement.

INDIVIDUAL FLORAL arrangements should be kept as simple as possible. The display should be kept low as long stemmed flowers seem to lack in design when used for this purpose. A single rose with an extremely short stem is ideal for submerged floral effects.

It is also advisable to clean thoroughly the glass bowl before placing the flower in position. After the cap has been attached make certain that the rim fits tightly to prevent seepage. Every time a new flower is arranged, the purifying powder should be added. This not only aids in keeping the water fresh but also increases the flower's longevity.

Just before placing the flower in the bowl hold the stem section under water and cut off part of it. This makes it impossible for air bubbles to move up through the stem, a condition which retards the flow of water. Air bubbles thus act as a barrier to the necessary movement of water from the stem to the flower head.

Fuchsia Society Meets

A potluck dinner at 6:30 p. m. Thursday will precede the meeting of the Long Beach Branch of the National Fuchsia Society of America at Machinists Hall, 728 Elm Ave. Dr. C. B. Houghton will speak on "Propagation and Grafting of Trees and Shrubs." Elmer Monson will preside. Reports from the national society will be given by Carl Edmond and E. A. Sanderson, national representatives. The public is welcome.

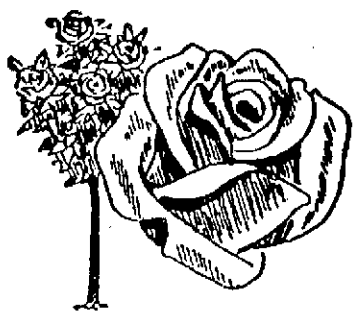

THIS YEAR'S
ROSES
NOW IN
FULL BLOOM

Choice Bush, Tree and Climbing Roses Planted in 5-gal. Containers *at the Start of the Season* —Ready for You to Select by the Bloom Itself!

LARGE NO. 1
NEW VARIETIES
OLD FAVORITES ..... $2.50 and up in 5-Gals.

Hollywood (Twisted)
JUNIPER
Reg. $4.95 ..... 3.95

AZALEAS
Reg. $1.69 In 1-Gals. ..... 99c Ea.

OPEN SUNDAY

3737 LONG BEACH BLVD.
HODGES NURSERY
CALL 4-2397

WE GIVE S&H GREEN TRADING STAMPS

Twice as much
Growth Value in
Every Red Star Bag!

Like fruit, manure should be ripe before use, says famed garden consultant Joe Littlefield. It must become humus before plants fully benefit. And it becomes humus only when well rotted.

AGED FOR MONTHS, *Red Star* Steer Manure *already* is well rotted when you get it. During the long aging process, it is constantly compressed and becomes more and more concentrated. You get two, three or even four times the humus value that you do in a bag of "green" manure which has had little or no aging. Just notice how much lighter such a bag of green manure feels. Right there in your hands is *proof* of Red Star's higher quality and greater value.

FREE FROM WEED SEED, too, because *Red Star* Steer is obtained only from concrete-floored feeding pens, where steers have no opportunity to eat weeds. Special processing while it ages makes freedom from weed seed doubly sure. Then it is thoroughly screened and bagged.

WISE GARDENERS USE PLENTY of well-rotted manure; they know humus is essential for proper plant growth. With Red Star *Aged* Steer, you get more humus for your money and do more good for your garden. So, at your nursery or garden supply dealer's, *insist* on *Red Star*.

Watch "Garden Chats with Joe Littlefield," Sundays, 12:30 p.m., KTTV, Channel 11. And get your 82-page Red Star Pocket Garden Guide, *free* at Red Star dealers.

Red Star
PLANT FOODS

Quality Products to Meet Every Soil Need

Puzzled About
LANDSCAPING
That New Home?

A HILLIGOSS PLAN in
EXACT SCALE
and of
BLUEPRINT QUALITY
will tell you exactly what plants you will have and where they will go. Free estimate.
NO COST TO YOU
for these plans when we do the job.

HILLIGOSS BROS.
Landscape Contractor — Sprinkler Systems
5330 WALKERTON PHONE 5-3009; 5-1690

We Give S&H Green Stamps

KILL
APHIS
With ONE Spray
ISOTOX
4-oz. Bottle, 1.00

ALFSON'S Nursery
15629 Atlantic
Just North of Olive

THIS WEEK'S SPECIALS

PANSIES, Dozen	30c
1-Galon PITTOSPORUM	39c
5-Gallon CHINESE ELMS	97c
1-Gallon COTONEASTER	39c
STEER FERTILIZER	3 for 97c

CIRCLE NURSERY
LOS COYOTES DIAGONAL
2 Blks. NE Traffic Circle Ph. 90-0513

Clearance of FRUIT TREES

The soil is easy to work . . . The trees are sturdy . . . PLANT NOW and SAVE.

50% OFF

PARK NURSERY brings you end-of-season savings on bare-root fruit trees you will want in your yard.

TREES

APRICOT	Reg. $1.10—55c	Reg. $1.50—75c
NECTARINE	Reg. $1.10—55c	Reg. $1.20—60c
FIG (Brown Turkey)		Reg. $1.50—75c
PLUM (Santa Rosa, Satsuma)	Reg. $1.20 &	$1.50—60c
APPLE		Reg. $1.40—70c
CHERRY		Reg. $1.50—75c
PEACH (Cling, Freestone)		Reg. $1.20—60c
PEAR (Bartlett)		Reg. $1.40—70c
MISCELLANEOUS $2.50 TREES		$1.50

GRAPES—Reg. 35c
CONCORD 20c
BLACK ROSE and TOKAY 15c
BERRIES—Reg. 25c
Boysenberry, Youngberry, Red, Black Raspberries 10c

Park Nursery
3842 E. 10th PHONE 8-4524
FREE DELIVERY • OPEN SUNDAYS

SAVE 70¢

fertilize easy as watering

SPECIAL OFFER
for limited time only:

	regular price
ORTHO-GRO Liquid Plant Food	$ .90
ORTHO Lawn & Garden Sprayer	3.75
Total Value	$4.65

NOW – buy both for only $3.95
You save 70¢

This special offer not only saves you money ... it saves you *hours* of fertilizing time! With ORTHO-GRO Liquid Plant Food you can give your entire garden a complete, balanced fertilizer *easy as watering*. Contains organic fish and all essential nutrients. It's thrifty to use ... and so simple to apply with an ORTHO Lawn & Garden Sprayer (garden hose attachment).

T.M. REG. U.S. PAT. OFF.: ORTHO

ORTHO
SCIENTIFIC PEST CONTROL
REG. U.S. PAT. OFF.
CALIFORNIA SPRAY-CHEMICAL CORP., RICHMOND, WHITTIER, CALIFORNIA

Well-conditioned garden soil is friable. Result can be achieved through humus or new chemicals.

Soil Conditioning Pays Dividends

By Bob Gilmore

SOIL CONDITIONING is one of the most important steps concerned with growing a plant. Yet even today it is one of the most widely misunderstood terms among both professional and amateur gardeners. The confusion is due to the erroneous belief that a soil conditioner is a fertilizer or a plant food. This is definitely not the case.

A soil conditioner is used to improve the mechanical or physical properties of a particular soil. But unless the structure of the soil is encouraging to plant growth, successive applications of plant food may prove a waste of both time and money.

The soil itself is not a continuous stratum. It is made up of individual particles varying in size from microscopic aggregates to huge boulders. In your garden, for example, the sand may have a diameter of from one to one-half millimeter while the clay particles may measure just about .1/200 of a millimeter. They are so tiny you can not see them with the naked eye.

THE IDEAL SOIL is one that has adequate porosity, proper aeration, satisfactory moisture retention and good drainage. Heavy soils are usually lacking in a number or even all of these factors. Plants find it difficult to grow in them. These soils pack down hard; they form a crust on the surface; they turn dusty when it's dry and soggy

(Continued on Next Page.)

Organic humus is good in heavy and sandy soil. Chemicals work best in heavy soil, last longer.

FLIPPEN WHOLESALE NURSERY
NOW SELLING RETAIL!
GUARANTEED SAVINGS ON NEW STOCK up to 40%
25 ACRES OF GROWING STOCK . . OUR OWN . . NO MIDDLEMAN

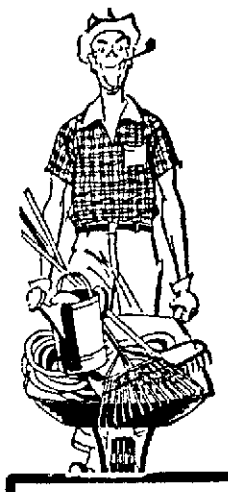

COMPLETE STOCK OF
CITRUS TREES
LEMON—TANGELO
VALENCIA ORANGES
NAVEL ORANGES
TANGERINES
GRAPEFRUIT
Reg. $5.00 . . . ONLY **$3.69**

EVERGREEN ELM 5-GAL. SIZE **$2.65**
WHITE BIRCH 6-FT. 5-GAL. **$2.50** 3 FOR $6.50
Trees of All Sizes—Some Nearly Full Grown

Reg. 3.00 **CLIMBING ROSES**
In 5 gal. cans. 6 ft. tall. Beautiful favorites in bloom. Amer. Beauty, E. G. Hill, Karl Druschki & other favorites. **2.25**

STRAWBERRY - PINEAPPLE GUAVA
Makes an excellent screen or hedge, and produces attractive, delicious fruit. 5-Gal. **$2.50**

FLIPPEN'S NURSERY
13502 GARDEN GROVE BLVD. Kimberly 3-4537
DIRECTIONS: Out 7th St. in Long Beach (Garden Grove Blvd.) thru Garden Grove, past Harbor Blvd. 2½ miles to nursery on the right.

SPRING
FLOWERING
SHRUBS

Leptospermum—Red and Pink Tea Bush—
Spirea—Bridal Wreaths—Weigelas—
Red Eastern Snowballs—Mock Oranges—
Dwarf Flowering Almonds—Many Others.

• Plant Now •

Kitano's
ATLANTIC NURSERY
15601 S. Atlantic, Compton

SPRING OPPORTUNITY SALE

HOLLYWOOD TORULOSA—Reg. Price $1.75
JUNIPER 2½-Ft. Tall—Bushy 1-Gallon **98c**

MYSTERY—1-Gallon
GARDENIA **59c**

CANADIAN—Per Bale
Peat Moss **$4.59**

EVERGREEN—HARDY—Reg. Price $4.95 100 Plants
BOXWOOD HEDGE Per Flat **$3.15**

KING ALFRED DAFFODILS—6-Inch Pots
IN BLOOM 6 TO 10 BLOOMS **59c**

ASSORTED VARIETIES—1-Gal. Cans
CAMELLIAS No Labels 24 to 30-Inches **89c**

WEED SEED TREATED—1¼-Cu.-Ft. Bag
STEER MANURE **3 for $1.00**

GIANT ROGGLI—100 PLANTS IN BLOOM
PANSIES Per Flat **$1.98**

NO DELIVERY ON SALE ITEMS

Riverdale Nurseries, Inc.
6755 Atlantic Avenue Phone Long Beach 20-5405

SEARS
LONG BEACH

GREATER SAVINGS than ever at SEARS

HERE'S PROOF!

FREE

a brand new pair if the knees fail to wear for the life of the jeans!

Double knees guaranteed for life of jeans

Boys' Rugged Blue Denim Fused

Double Knee Jeans*

FORMERLY 1.98

1.44

Not just ordinary jeans . . . but our famous double-knee style, now at a new low price! Vulcanized double knees can't wear, peel or wash off . . . guaranteed to outlast the jeans. Double stitched seams, copper rivets and bar-tacking for extra wear. Sanforized 8-oz. denim. Sizes 4 to 12.

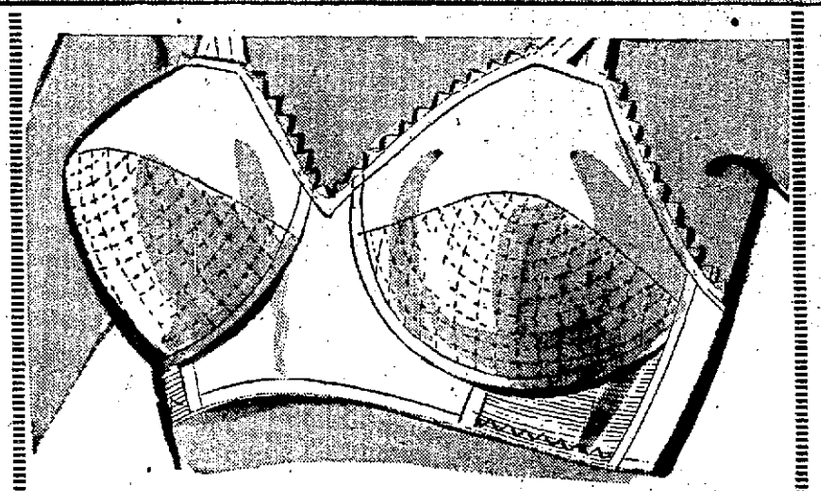

Fine Charmode Bras

Regular 1.00

77c

Moderately accentuated 2-section cups with waffle stitching for maximum support. White rayon satins and cottons. A, B, C cups, 30 to 42.

59c to 98c Values Flowered Jewelry

Your Choice 47c

Special purchase new flowered earrings . . . daisies, roses, lilacs, many others. Also white and pastel beads in earrings, necklaces and bracelets. First Floor.

Reg. 12.95 Girls' Pure Wool Toppers

8.66 sizes 7 to 14

They're really remarkable in value and style, yet budgeted so low! All fresh new spring styles in pure wool fleeces, cashas, basket weaves, suedes . . . single button closing, Peter Pan collar, in fresh spring colors!

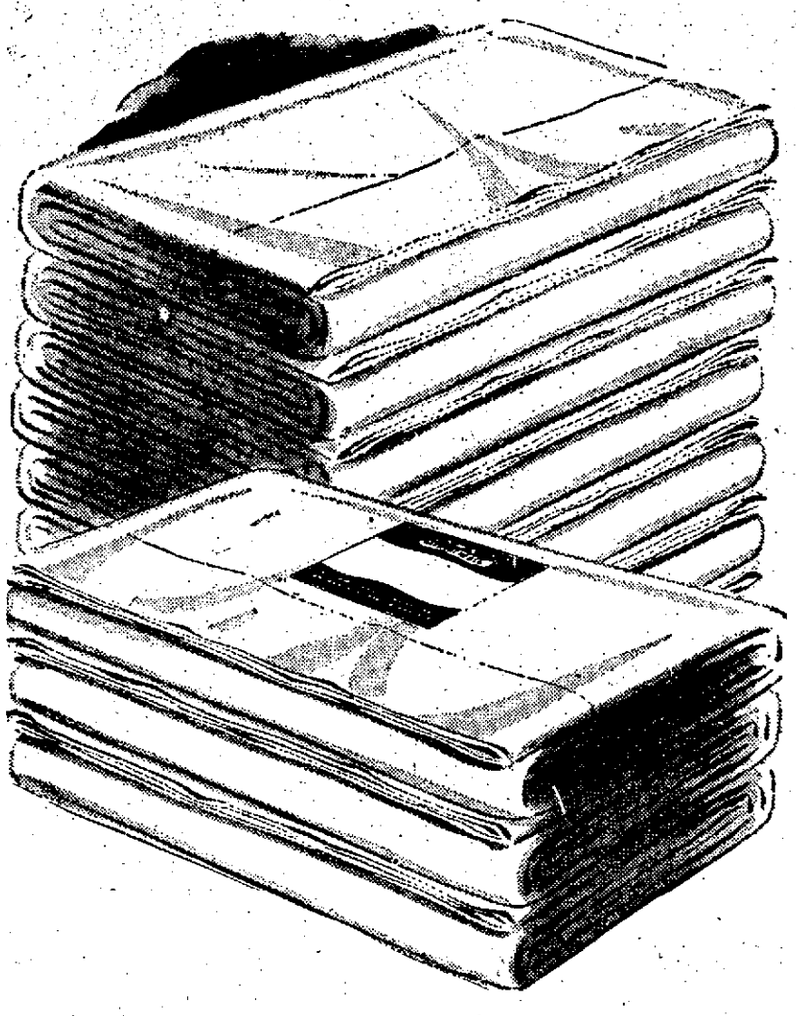

Muslin Wears Longer . . . Costs Less!

MUSLIN SHEETS

Regular 1.73

1.55 Sizes 72x108 and 81x99

The sturdy muslin weave, 134 thread count after laundering, is smooth and even to withstand years of wear, your choice of fitted style or flat sheets with 3-in. top hems, 1-in. bottom hems.

Regular 1.87 Full Size Sheet, 81x108 ..... 1.69

Special! Reg. 42c Pillowcase, 42x36 ..... 38c

Open Monday 9:30 a. m. to 9:15 p. m.

Open Mondays and Fridays 9:30 a.m.-9:15 p.m. Other Days 9:30 to 5:30

Now Save Even More at Sears On Merchandise Affected by Government Reduction of Manufacturers' Excise Tax.

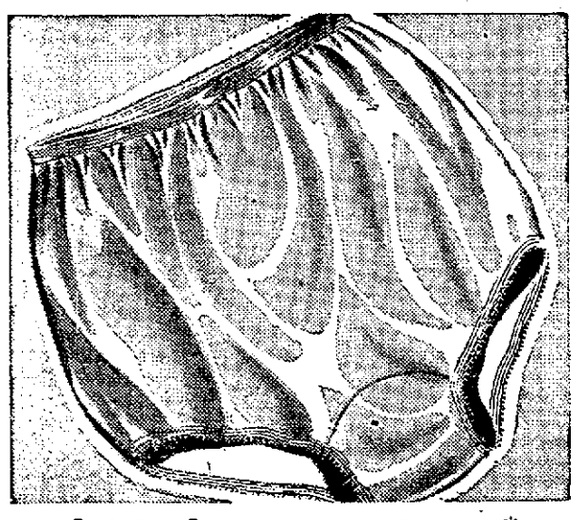

Girls' Nylon Tricot Pants*

Regular 59c Pair

Outstanding value. They're long-wearing, easy-laundering, quick drying, in 30-denier tricot knit nylon. Elastic waist and legs. Pink and white. Sizes 8-14.

2 FOR 99c

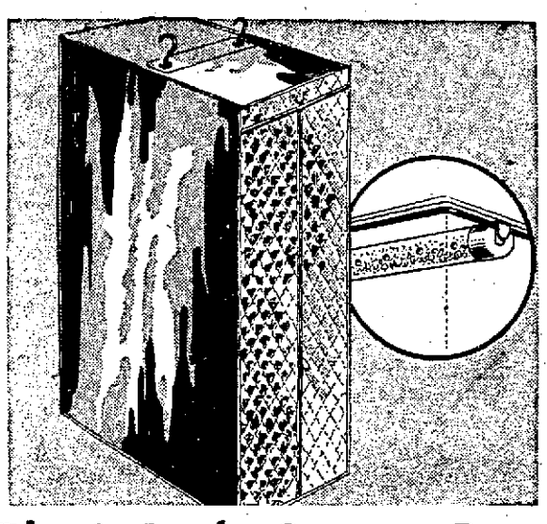

Plastic Jumbo Garment Bag

Regular 1.98 Each

Fully quilted front of faille embossed plastic, full length zipper. Refillable moth crystal tube hangs in bag. Holds 14 to 16 garments. Wine, green or blue.

1.37

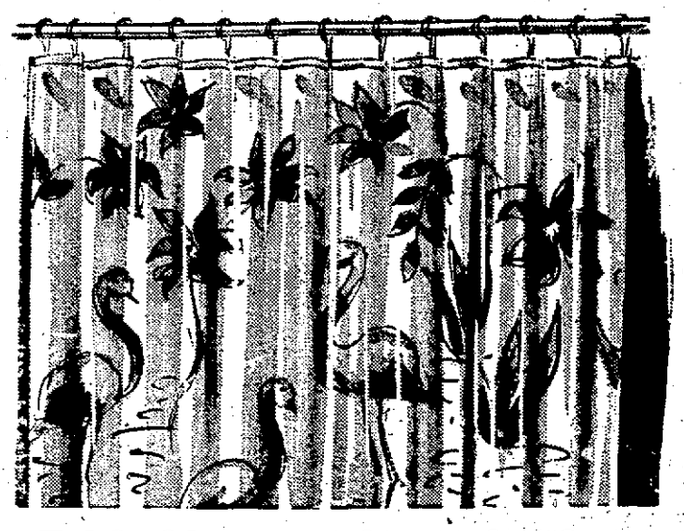

7.96 Shower Curtain Set

Plumage Pattern

Added charm for the bathroom at low cost! Hand-painted pattern on heavy gauge plastic, in 6x6' shower curtain and 27x45 sash curtains.

4.99 Set

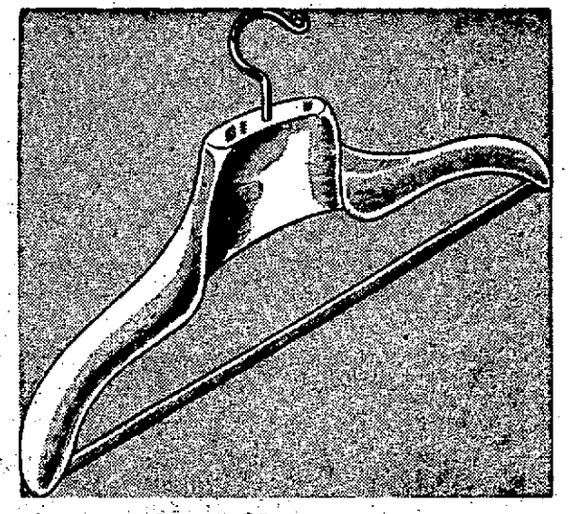

20-in. Shaped Coat Hanger

Regular 1.35 Each

Full 20 inches wide and extra thick at the neck to hold the coat properly in shape. Cross bar for trousers. Well made in smoothly polished hardwood.

77c

Open Mondays and Fridays 9:30 A. M. to 9:15 P.M. . . . Other Days 9:30 A.M. to 5:30 P.M.

"Satisfaction guaranteed or your money back" SEARS

FREE Park & Shop

PHONE 35-0121
FREE PARKING

American at Fifth

DOWNTOWN LONG BEACH

Independent-Press-Telegram
SUNDAY, APRIL 4, 1954 ★ SECTION B
Sports . . . Pages 3-7 ★ Real Estate and Business . . . Pages 8-12

THIS rates as an item because Ken McCafferty, the Sears adv. mgr., is an honest man.

McCafferty, George Hopkins and John Huffman were out for coffee the other morning and agreed to flip a coin to decide who would pay.

McCafferty remarked, "Just a minute, I'll get out my two-headed coin."

He drew a nickel from his pocket, flipped it, called heads and heads it was.

He picked up the coin and examined it idly as he finished his coffee. Suddenly, he was aware that the coin actually had heads on both sides.

Someone had split two nickels and carefully glued the head sides together. One was the Indian head which appears on the "other side" of a buffalo nickel, and the other the Thomas Jefferson head which is on the current issue of 5-cent pieces.

That's not a new trick, but anybody with such a coin hangs onto it as a valuable asset. McCafferty, however, alleges that he simply got the trick nickel in change somewhere, and didn't know he had it until that morning. And McCafferty, as hertofore noted, is an honest man.

A MAN of justified optimism is the young fellow who is occasionally seen standing in the center of the Alamitos Traffic Circle, camera in hand and no doubt cocked and ready to shoot the next traffic accident out there.

RECENTLY, a very commendable drive has been worked up by the press and public officials in the Southland to induce people to quit scattering trash over the countryside, and to clean up the very considerable amount which is already scattered.

As an old and somewhat discouraged anti-litter man, I'm glad to see others take up the fight.

There are some places in the Long Beach area that are pretty bad. One of the worst is the area along both sides of Atlantic near the 27th and 29th St. intersections. Pools of inky liquid, a disintegrating automobile or two, a derelict building and an assortment of scattered trash make that area rate right up there among the community's landscape horrors.

Several pools of stagnant water mar the middle north side area. Over one stands a sign which reads: CALIFORNIA ORANGE JUICE.

FULL and enthusiastic houses saw the Harlequins of L. B. State College present Ibsen's "Pillars of Society" on the campus last week. The play was translated from the Norwegian by Dr. Frank Nelson, State College prof, who memorized "Pillars of Society" while imprisoned in Norway by the Nazis. Nelson's translation is in the modern vernacular, with even a bit of American slang, and the college players did a grand job with it.

RECENT notes here about steam cars reminded Percy Powell of the time he traded a 1912 White Steamer for an Inglewood lot—and he doesn't know yet whether he made a good deal.

Powell got disgusted with his White because a copper tube in the thing kept blowing out. He put an adv. in the paper, and a man showed up, wanting to swap an Inglewood lot for the car. The deal was made then and there, without a demonstration of the steamer or a look at the lot.

Powell never did see the property, which he quickly deeded to a local man to settle up a debt. He has often wondered if the lot has an oil derrick or an apartment house on it. A lot of things can happen to a lot in 40 years.

But he's pretty sure he did better with the lot than did the other man with the steam car. A few weeks after he got it from Powell, a story appeared in the papers reporting that the steamer owner had blown his brains out.

Powell thinks he knows why.

A BOXCAR headline in our paper told the other day how a jet plane had made a three hours, 45 minutes flight from San Diego to New York City.

As a long time resident of Gotham, Reader Cal Ruff wants to know just why anybody would want to get to New York that fast.

Shotgun Strip Visioned as Child's Wonderland

Green Paradise Planned in Park on Carson Blvd.

By GEORGE WEEKS

An elongated strip of little-used land bearing the unlovely title of the Shotgun Strip will be transformed, section by section, into a garden paradise and a children's wonderland, if the city carries through on recommendations of its park consultant, F. Ellwood Allen.

This is Heartwell Park, whose multi-use development is one of the major projects proposed by Allen in a 125-page report submitted to the City Council and the public last week.

It is a strip 660 feet wide between Carson and Parkcrest Sts. and approximately 2½ miles long from Clark Ave. eastward to the San Gabriel River. It is an important source of city water, but the only recreational uses are a City College archery range and a Girl Scout day camp.

That condition will be changed in sensational fashion if Allen's advice is followed.

"This undeveloped park," his report says, "is destined to play a dramatic part in the expanded park system because of its unusual shape and extent and its strategic location. With imagination in planning, it can become the horticultural center of the system."

★ ★ ★

THE CONSULTANT SUGGESTS a five-part development conforming with the division of the park area into five sections by major streets.

From an adult standpoint, the most spectacular section will be the half-mile between Bellflower Blvd. and Woodruff Ave., site of a "magnificent" sunken garden. The long grass panel will be broken only by four shallow reflecting pools and carpet beds of ivy geraniums.

It will be enclosed by high screen planting, with four informal walks on the south side dedicated to such plants as bougainvillea, fuchsias and lantana.

In the center pool is proposed an electric fountain creating a spectacular night effect.

The formal treatment will continue for a short distance east of Woodruff Ave., blending as it approaches Palo Verde Ave. into an informal horticultural display. The latter is visualized as an arboretum where plants are exhibited for observation and identification. Each is to be labeled with both its common and scientific name. The cactus garden now at Recreation Park also is to be relocated here.

★ ★ ★

FROM A CHILD'S STANDPOINT, the really important section of the park lies between Palo Verde Ave. and Los Coyotes Diagonal. Here is proposed a children's center complete with zoo, carousel, pony rides, miniature railroad, marionette shows and other features, all in a sort of fairyland setting.

Allen chose this section for the children's center because it is centrally located in relation to the child population of metropolitan Long Beach, particularly of newly-annexed sections and the city of Lakewood.

The extreme west section of the park, between Clark Ave. and Bellflower Blvd., is now occupied by the 15-acre nursery and the archery range.

Allen would move the nursery to a proposed park in Dominguez Hills and transfer the range to the present nursery site, more easily accessible to City College students.

★ ★ ★

ON THE EXISTING archery site will be developed a garden setting for a future municipal arts and crafts activity center.

At the opposite end of the park the section between Los Coyotes Diagonal and the San Gabriel River, the design calls for heavy forest planting with a series of winding bridle trails.

An equestrian center is suggested on the east side of the river, at the northwest end of the 186-acre park. The trails here are to be a part of an extensive system reaching along both sides of the river.

Because many of the details remain to be specified, the report gives no cost estimate for the project.

A FRACTION over 4 feet 11 inches tall, Pati Hamilton is a sparkling entry in the Princess Petite contest. Friday is deadline for phoning entries to city publicity department, 7-2771. A Douglas Aircraft office worker, Pati is 20, has blue-gray eyes and 35-22-34 measurements.—(Staff Photo)

Nurses' Role Stressed on Health Day

The role of the nurse as the pioneer of health will be accented here this week in recognition of World Health Day Friday, Dr. I. D. Litwack, city health officer, announced Saturday.

Special displays at the Municipal Health Center, 2655 Pine Ave., will demonstrate the services of the department's staff of 20 public health nurses.

Nurses are the first professional group to be chosen by the World Health Day, Dr. Litwack pointed out.

Among the duties of the public health nurses here are home visits for instruction and nursing care of tuberculous patients, those with acute communicable diseases, maternity patients, infants, pre-school children and handicapped children; health supervision for well infants and pre-school children whose families are unable to provide private care, and instruction of expectant parents' classes meeting regularly at the Health Center.

Gardena Poker Reign at Stake in Election

Reform Rule Would Close Card Palaces

By JIM PHELAN

GARDENA — This "Little Las Vegas" will go to the polls April 13 in a councilmanic election that may decide whether the city's six multi-million-dollar poker palaces will shut down.

Fourteen of Gardena's churches are backing a reform ticket pledged to close the legal card parlors, last stronghold of commercialized gambling in the Los Angeles metropolitan area.

Through the agency of the Civic Improvement Committee of Gardena, the churches are urging the election of three young World War II veterans, Roy Bain, 32, Ray E. Harbold, 29, and Bob H. King, 29. The three candidates are campaigning together and have pledged that their first act on the council will be to start legal proceedings to shut the doors of the poker clubs.

"There simply isn't enough room in Gardena for both the churches and the card clubs," says Rev. Karl Oelschlager, Lutheran pastor who heads the Civic Improvement Committee.

Rev. Oelschlager says the committee induced the three young veterans to run "because we could not get a commitment against the card houses from the other candidates."

12 IN FIELD

A field of 12 candidates are seeking the three council seats at stake in the election. Gardena has a five-man city council, and the three members to be elected could be a controlling majority.

Draw poker is legal in California due to an omission from the state gambling laws of the words "draw poker" in the list of outlawed games. Cities can therefore license draw poker clubs under local option.

Gardena opened its doors to the card clubs in 1938, and voted 1527 to 1106 against outlawing them in 1946. The city charges each club $1000 a year per table in license fees, plus $1250 per month per club if they gross over $40,000 a month. All six clubs have been topping the $40,000 figure.

"These fees will bring Gardena $206,500 in revenue in fiscal 1953-54, the largest single item on the city's budget. The city's realty tax yields only $98,963.

Recently full-page ads have appeared in the local press stressing the importance of the revenue from the card clubs. They are signed only by unspecified "businessmen."

MORE INDUSTRY

The anti-gambling candidates say that the card club fees can be replaced by attracting more industry to the city and by more efficient management. They charge that many industries shun Gardena because of the presence of the card clubs.

"The idea that Gardena must depend on poker to exist is nonsense," says King. "There are thousands of cities of our size that get along fine without such revenue."

The Civic Improvement Committee is stressing the moral issues involved.

It has compiled a thick dossier of cases of child abandonment, broken homes, robberies and embezzlement among addicts to Gardena's poker tables.

It cites the charge by Sen. Estes Kefauver, during his nationwide investigation of organized crime, that Gardena's clubs are "inducive to crime," and former Gov. Earl Warren's statement that poker clubs serve "as the basis for some of the worst rackets we have in California."

AVOID CHURCH FIGHT

So far the card clubs have avoided a frontal attack on the church-sponsored reform campaign. "We aren't fighting the churches," says a club spokesman.

Business in the Gardena clubs has boomed in recent years as other L. A.-area communities cleaned out their own card houses.

Long Beach ousted them years ago, Hawthorne shut them down in the late 1940s, and Seal Beach closed W. L. Robertson's big Airport Club in a protracted battle that climaxed in two elections in 1953.

While the Gardena clubs do not publish their profits, partial data filed with the city indicates that their annual gross is well above $3,000,000 a year.

"These clubs are weakening the moral fabric of our city," says Rev. Oelschlager. "They've even begun to affect our church membership. We have to have a showdown."

ANTI-POKER TICKET in Gardena City Council election campaign lines up three young veterans, from left: Roy Bain, Ray Harbold and Bob King. Reform candidates are pledged to war on card palaces.—(Staff Photo)

Ex-Officers Meet

Retired Officers Club of Long Beach, made up of Army, Navy, Air Force, Marine Corps, Coast Guard, and Geodetic Survey, and Public Health Service officers, will have its quartely meeting at 8 p. m. Monday in the Commissioned Officers' Mess, Allen Center, U. S. Naval Station, Terminal Island.

NATION'S LARGEST

PTA District No. 1 Convenes Thursday

First District of the California Congress of Parents and Teachers, which with a membership of 325,765 is the largest in the nation, will have its 43rd annual convention Thursday in Municipal Auditorium. Two thousand persons are expected to attend.

First District is all of Los Angeles County except the city of Los Angeles.

Highlights will include election of officers, reports of committees, an "Achievement Panorama" presented by Mrs. Edward G. Kemp of Hermosa Beach; district historian, and a program by the Mothersingers of the First District. Mrs. Walter E. Smith of Downey, president, will preside.

Candidates for office are: for president, Mrs. Charles Burks, Alhambra, Mrs. H. A. Spurgin, Compton; second vice president, Mrs. C. F. Rees, Inglewood, Mrs. Miles Turpin, South Pasadena; fourth vice president, Mrs. Ray Reese, Pico, Mrs. L. O. Anderson, Hawthorne; sixth vice president, Mrs. H. H. Bennett, Pasadena, Mrs. Doyle Hoffman, El Monte; treasurer, Mrs. Allan Storms, Santa Monica, Mrs. Sam Sonnleitner, Inglewood; historian, Mrs. E. G. McLaughlin, Pico, Mrs. Gordon N. Bannister, Long Beach. Offices are filled in alternate years.

The convention will be addressed by Mrs. John H. Koekkoek, president of the Long Beach Council, and Douglas A. Newcomb, superintendent of schools.

Convention committee chairmen are Mrs. David Scott, Alhambra, general chairman; Mrs. C. F. Rees, Inglewood, program chairman; Mrs. A. C. Turner, Torrance, credentials; Mrs. E. H. Galbraith, Long Beach, elections; Mrs. Charles Gerry, Arcadia, revisions; Mrs. Andrew Frohlich, Arcadia, rules and regulations; Mrs. R. A. Ashby, Downey, resolutions; Mrs. Kenneth Goodban, Bellflower, exhibits.

Publicity chairman is Mrs. G. N. Bannister, 400 Terraine Ave.

LISTS CLOSED

Bee Enrolls 42 Schools

Entries have been officially closed with 42 schools entered in the Long Beach area finals of the National Spelling Bee. The Long Beach area event is sponsored by The Independent, Press-Telegram.

Area finals will be at 2 p. m. April 24 in Poly High School. The I. PT will send the area champion to Washington, D. C. to compete in the National Spelling Bee May 20. Second prize will be a $50 savings bond, and third prize a $25 bond.

Each school champion will be given a Spelling Bee Certificate of Achievement.

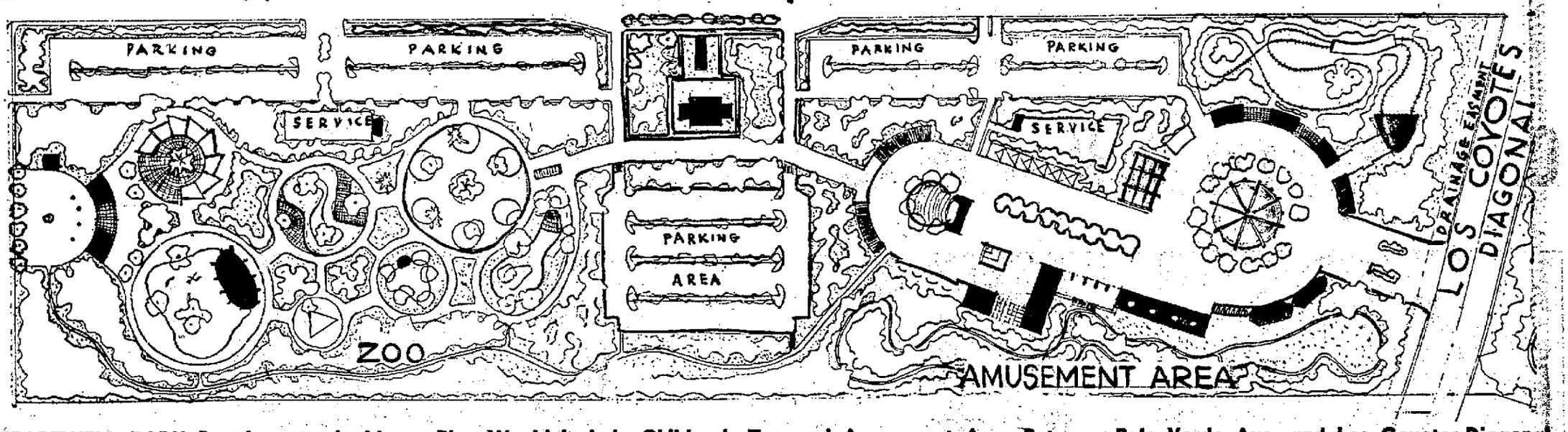

HEARTWELL PARK Development in Master Plan Would Include Children's Zoo and Amusement Area Between Palo Verde Ave. and Los Coyotes Diagonal

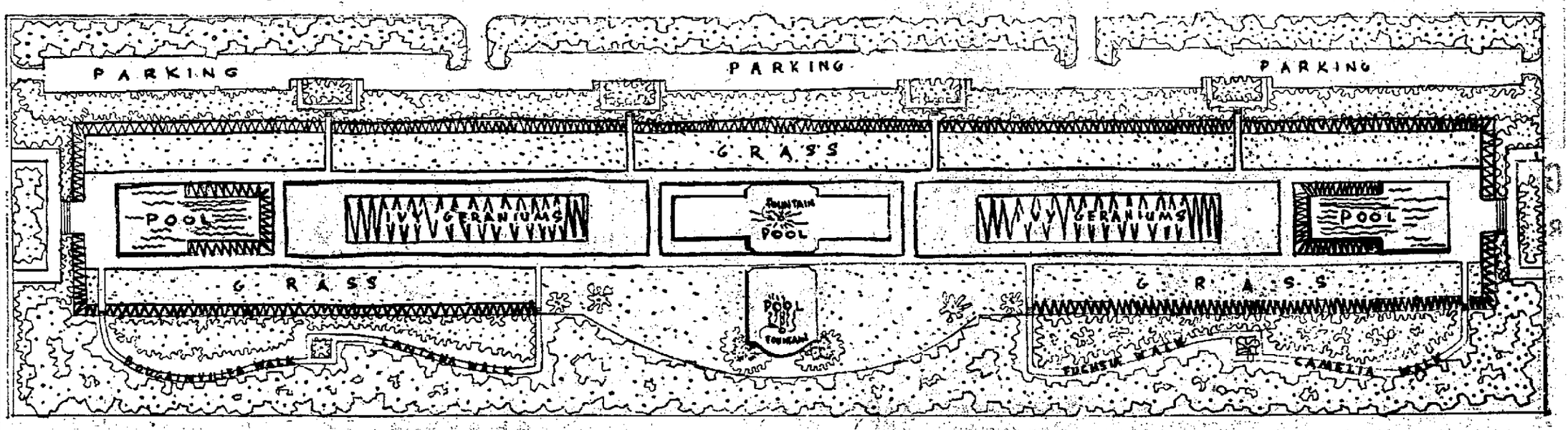

SPECTACULAR GARDEN, Pool and Illuminated Fountain Area Fronting on Carson St. Would Be Developed Between Bellflower and Woodruff Avenues

Photo by H. S. Melvin

Lakeland terriers are sturdy and brave. Three puppies of the breed are displayed here by Mrs. S. C. Thompson.

PET PARADE

They'll Do or Die

By Karen Smith

LAKELAND TERRIERS are one of the oldest working terrier breeds in existence, their career starting in 1870, yet only recently have they been shown, probably because the English farmers in the rugged mountain and lake districts of Cumberland County had need of him for his splendid working ability in destroying foxes raiding the sheep folds.

These farmers admired him for his strength, endurance, determination, and his courageous disregard for danger. He has been known to crawl underground many feet. In one instance, he became lodged 23 feet under rock and had to be blasted out, an extensive operation that took three days, but the dog suffered no ill effects. Others have been locked underground for as many as 12 days. His body is narrow, approximately the same width as his head, a feature which enables him to crawl into crevices after his quarry.

The Lakeland terrier is a tireless companion, can easily travel 35 to 50 miles in a day! He is excellent as companion for active children and has a quiet disposition. He is unexcelled as a house pet for he does not shed and he has no odor. He makes a fine watchdog indoors or out.

Only recently has the United States Lakeland Terrier Club been founded. It is headed by Robert Wiel of San Francisco. Vice president is S. C. Thompson, 440 W. San Antonio Dr.

The three Lakeland terrier puppies shown in the accompanying photograph were raised by Mr. and Mrs. Thompson. They were sired by Ch. Aristocrat of Greeba. The mother is the Thompsons' Suzy, who won best of breed, opposite sex, at Harbor City Dog Show in Long Beach last year.

AN IDEAL EASTER GIFT
BEAUTIFUL
BABY PARAKEETS
Potential Talkers
$3.98 Up
Large Stock of COCKATEELS
ANN'S
PET PANTRY
We Have Everything for All Pets
1440 EAST 7TH ST. PH. 7-7917
Open Daily to 6:30—Friday to 9:00
OPEN SUNDAY TILL 5:00
S&H GREEN STAMPS

OPEN SUNDAYS
PARROTS
HALF MOON OR DWARF PARROTS
• COLORFUL
• RUGGED
• EARLY TALKERS
Why not have a pet that will talk back to you. Priced from... $35.00
Red—Blue & Gold — Military
MACAWS
The Friendly Store
KINGS
PETS & SUPPLIES
1165 E. Pac. Coast Hwy.
PHONE 7-4229

JACK YOUNG'S PET SHOP
★ Featuring Pets ★
Baby Ocelot Kittens — Bottle Baby Monkeys—Largest Display of Monkeys in Calif. Over 40 in stock. Baby Cockatoos, Baby Macaws, Talking Myna Birds.
★ BIRD SPECIAL ★
Baby Budgie and Handsome Cage
$7.95
These Carry a Talking Guarantee
4827 Long Beach Blvd.
Open Sundays 10-4 Ph. 2-9311

Splash Color in Your Garden

ANNUALS GIVE COLOR in the garden — quick color — and April is the ideal month of the year to put them to work in your garden pushing up showy masses of color to brighten your way.

One of the showiest quick color plant groups is the marigold family, which ranges from miniatures up to saucer size flowers in the giant African type. While red, orange and yellow shades predominate in the marigold family, new hybrids are available that are almost white. One of these new hybrids that is worth trying is Man in the Moon, a large cream-flowered marigold.

For full assurance of success there are many reliable varieties that are recommended by the California Bedding Plant Advisory Board. In the dwarf form Yellow Pygmy; Sunkist in the extra dwarf type; Butterball, Harmony, Spry, Naughty Marietta, Red Head and Sunkist in the medium dwarf type, and tall Sunset Giants and the African All Double Yellow and Orange are considered to be the best performers.

The dwarf varieties are best used for edging and for low beds. They have little use as cut flowers without hurting the appearance of the planting. The giant varieties on the other hand are naturals for cut flowers. They can yield bouquets for months on end and still present a bright show of color in the garden. Dwarf or giant — marigolds are terrific! Plant them in full sun, water and fertilize sparingly and enjoy one of the easiest-to-care-for annuals known.

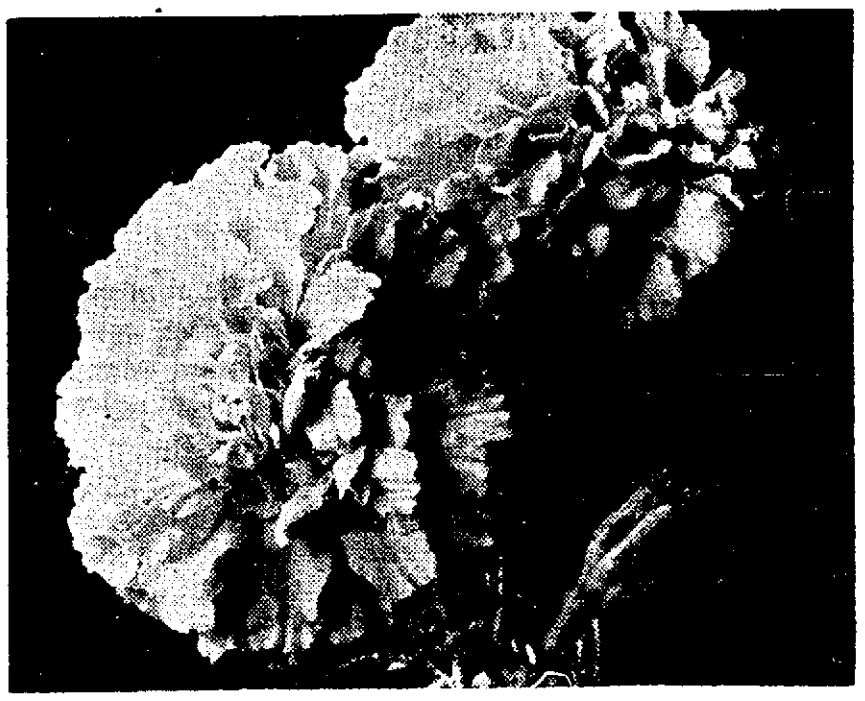

Marigolds, dwarf or giant, add color to the garden; giant variety makes excellent cut flowers.

Soil Condition Pays Dividends

(Continued From Page 24.)

when it's wet. And they are difficult to work.

Today you have your choice of two kinds of soil conditioners. The oldest type is the organic conditioner which has been used for many hundreds of years. Organic soil conditioners are available in the form of humus such as peat moss, leaf mold, bean straw and strawy manures.

THE SECOND KIND of soil conditioner is of fairly recent introduction. This is the synthetic soil conditioner which may yet prove to be one of the most revolutionary garden products of our time.

Proof definitely exists that both have the capacity for loosening up a soil. While neither is a plant food yet both make it easier for plants to absorb the nutrients already in the soil or those which may be added from time to time.

But synthetic soil conditioners have a more limited use than the organic types. They are valuable only for improving heavy soils. But humus may be applied, and with equally good results, to both heavy or light soils. It should be stated, however, that the benefits of the synthetic soil conditioners seem longer lived; and a smaller amount is required for treating a particular area.

An important distinction between synthetic and organic conditioners is that the former is not attacked and broken down by soil bacteria; and that the soil aggregates formed are not easily separated. Perhaps the ideal soil conditioning program will result from the combined use of synthetic and organic conditioners.

Tips on Gardening

GARDENING TIPS for the week . . . Plants are now growing vigorously and, unfortunately, so are bugs. That means you should institute a rigorous spray program. It is almost impossible to kill all the bugs in your garden but some measure of control is obtainable. Spraying at intervals of every 10 days should assure fairly good control.

Citrus may now be transplanted to your garden. This area is noted for its commercial production of citrus and in your garden many types of citrus will prove ornamental as well as of utilitarian value.

This is a good time to check your watering equipment. The time is fast approaching when getting moisture to your plants will be your most important garden chore. Nursery and garden supply outlets are showing many new kinds of watering equipment.

For a REFRESHING break . . . . . drink

One of America's 2 Great Beers!

For a perfect lawn...seed, feed and weed the easy Golf® way!
BRAND
• Golf Brand Lawn Seed is blended from 11 *perennial* grasses (including Bluegrass, Bentgrass, Fescues and Merion Bluegrass).
• Growth increases year by year . . . no temporary grasses that die out quickly.
• Grows a thick lawn anywhere . . . in sun or shade, on level or grade.
• Goes further . . . more seeds per pound!

1 LB $1.55
5 LBS $7.50

GOLF BRAND LAWNFOOD is blended specially for lawns. More usable nitrogen plus other needed food elements. Keeps your lawn sparkling and healthy.
FREE WEED KILLER in Golf Brand Weed Control Kit! Get *free* $1.15 value 2,4-D Weed Killer (for broad-leaved weeds) with purchase of Crabgrass Killer and Fertl-Rain garden hose sprayer. $6.10 value... all 3 only $4.95

ASK US FOR THESE Golf BRAND PRODUCTS
BELLFLOWER:
Mayflower Nursery
5846 Bellflower Blvd.
Simonsen's Nursery, Feed & Seed
16224 Bellflower Blvd.
DOMINGUEZ:
A & L Hardware
2619 E. Carson
LONG BEACH:
J. H. Brown Hardware
5472 Long Beach Blvd.
California Heights Nursery
1319 E. Wardlow Rd.
Dooley's Hardware Mart
5075 Long Beach Blvd.
Frank's Nursery
1536 Pacific Coast Hiway
The Garden Shop
5431 Village Road
Spring at Bellflower Blvd.
L. B. Hodges Nursery
3737 Long Beach Blvd.
Jenkin's Nursery
6539 Cherry Avenue
Long Beach Seed Company
2550 American Avenue
MacDowell's Garden Supply
2209 Bellflower Blvd.
Nixon Nurseries
3800 Woodruff Ave. (Lakewood)
Park Nursery
3842 E. 10th Street
Riverdale Nurseries, Inc.
6755 Atlantic Ave.
Smith's Nurseries
2648 Elm Avenue

RECORD ALBUM

Here's That 'Stomp and Whistle' Rhythm

By Delos Smith

HARRY JAMES and his orchestra, one of the few major dance ensembles to remain in continuous existence since a decade ago when bandhood was in flower, make lively music in a new Columbia waxing, "Stomp and Whistle," a popular version of a current "rhythm and blues" song. There's a lively vocal by drummer Buddy Rich, and, of course, a driving solo by Harry.

Flip is "Ya Better Stop," an instrumental in somewhat slower tempo.

TWO HIT SONGS from the 1930s have reappeared all dressed up in new arrangements and should enjoy new popularity.

One of these songs, "I'm Gonna Bring a Watermelon to My Girl Tonight," came out exactly 30 years ago on a thick Edison biscuit and immediately became a top tune of the day.

Sammy Spear and his Society Eight have corned up the 1954 version on a Mercury single, but it's a light song and needs a playful touch. The title has been shortened to just "Watermelon" but the catchy lyrics remain unchanged.

The other old song, "Me and My Shadow," has been remembered largely because it's been a standard number in Ted Lewis' band act for many years. Occasionally it would be included in plush orchestral medleys or on the flip side of a sure-fire hit.

RCA-Victor has just issued a sparkling new arrangement of "Me and My Shadow." Noro Morales treats it whimsically in the mambo manner and the lyrics are dragged out in the Billy May fashion. It's a real sleeper.

The great drum classic of the early 1940's, "Big Noise from Winnetka," is back on a Mercury single. Ralph Marterie and his orchestra have given it new zest by bringing a guitar into the cast.

LEROY HOLMES, one of the country's most underrated band leaders, pays tribute to the other baton wielders in his latest M-G-M lp, "The Great Ones."

The songs recorded by Holmes are trademarks of such as Count Basie ("One o'Clock Jump"), Glenn Miller ("Tuxedo Junction"), Artie Shaw ("Back Bay Shuffle"), Duke Ellington "Take the A Train"), Woody Herman ("Woodchoppers Ball") and Tommy Dorsey ("Boogie Woogie").

Holmes plays all of these pop classics, plus two others, as though they were written for him. There is no attempt at imitation.

TEN TOP TUNES—Jo Stafford's "Make Love to Me" continues in top spot on your local hit parade this week, closely followed by Perry Como's "Wanted"; (3) "Cross Over the Bridge," Patti Page; (4) "Youth at Heart," Frank Sinatra; (5) "I Get So Lonely," Four Knights; (6) "Secret Love," Doris Day; (7) "From the Vine Came the Grape," The Hilltoppers; (8) "'Til Then," The Hilltoppers; (9) "Changing Partners," Patti Page; and (10) "Answer Me My Love," Nat King Cole.

MODERN AND CLASSIC concertos are represented on new lps at the Long Beach Public Library. Especially fine performances are given in Beethoven, "Concerto No. 1 in C Major" (Badura-Skoda, pianist); Bliss, "Concerto for Piano and Orchestra, 1938-1939" (Winterthur Symphony with Mewton-Wood, pianist); Mozart, "Concerto No. 3 for Violin and Orchestra" (Chamber Orchestra with I. Stern, violinist); Rachmaninoff, "Rhapsody on a Theme of Paganini" with "Concerto No. 1 in F Sharp Minor" (Philadelphia Orchestra with Rachmaninoff, pianist) and Vivaldi, "Concerto in B Minor for Piano and Orchestra" (Orchestra of Radio Italiana, Mario Salerno, pianist).

HARRY JAMES
..He cuts a new one..

The week brought reserves for even the more difficult languages of Japanese and Chinese. The popularity of foreign language study by records continues at the library.

SOUTHLAND'S CROSSWORD PUZZLE

(Solution to Puzzle on Page 20)

ACROSS

1 Terrible
7 Plato's school
14 Hoarded
20 Mohammed's flight from Mecca
21 Umbrella
22 Mexican dish
23 Incarnation
24 Formed on earth's surface
25 Northern Ireland
26 Plots
27 —— forces
29 A tsar and a prince
31 Yellow bugle
32 Scratch out a living
33 Climbing plants
34 Tin and iron
36 Rimester
37 Deter
39 Set apart
40 English poet (1573-1631)
41 Hanks of twine
42 Watch out!
43 Art: Latin
44 Is proper
47 Produces
48 Spectacles
52 Speedy
53 Croix de ——
54 Wisdom
55 Ball team
56 Marsh bird
57 Red cedar
58 High: music
59 Chalice
60 Sweep away
61 Claims on property
62 —— Carson, explorer
63 Seine
64 Pursues
65 Auk genus
66 Meerschaum
67 Wakenings
69 Strokes of luck: Slang
72 Parsonage
73 Lines that cross others
74 Deleted
75 Stoves
76 "—— Miserables"
77 Blew loudly
78 A whale
79 Candle
82 Appeared
83 High cliff
87 Brazilian timber trees
88 Despoils
89 Man from Havana
90 Crimson
91 Humans
92 One of the Talmadge sisters
93 Leading
94 Health: Comb. form
95 A kite
97 Repeat
100 Philippine native
102 Take away
103 Marks
104 Deny
105 Avows
106 Hoariest
107 Done with gestures

DOWN

1 Former German coin
2 Cancel
3 Marbles
4 Gets: Colloq.
5 One of the Gershwins
6 Desert traveling groups
7 Prehistoric humans
8 Coverlets
9 Dry
10 First name of U.N. Secretary General
11 Compass point
12 Watchmen
13 Raise up
14 Astounds
15 Hindu cymbals
16 Orders of Merit: Abbr.
17 Limit
18 Football team
19 Mark down
28 Jacob ——, social reformer
30 Lager
33 Incensed
34 One who makes noise like cat
35 Elude
36 Armed band
38 An instant
39 Bambi
40 Saps
42 Cracks
43 Hat worn by yodelers
44 Tropical fruit
45 Transverse axial segment
46 Religious zealot
47 Breaks
48 Chairmen's weapons
49 Twisting like a reptile
50 Darken, as the sun
51 Couches
53 Travelings
54 Went by sea
56 Turns aside
57 Quenched
60 Sniveller
66 Windows
68 What cash registers show
69 Skeleton
70 Roman household gods
71 Second-hand
72 Morning prayer
74 Lift
75 Narrating
77 Smiling broadly
78 Taxis
79 Animal trainers
80 Small ape
81 Where Colon is
82 Indian weight
83 Finest
84 Famous Biblical mountain
85 Evince
86 Redacted
88 Repetitions
89 Quotes
92 Granular snow
93 Nemesis
94 Saturates
96 Negative
98 Greek letter
99 Beam
101 Go to right

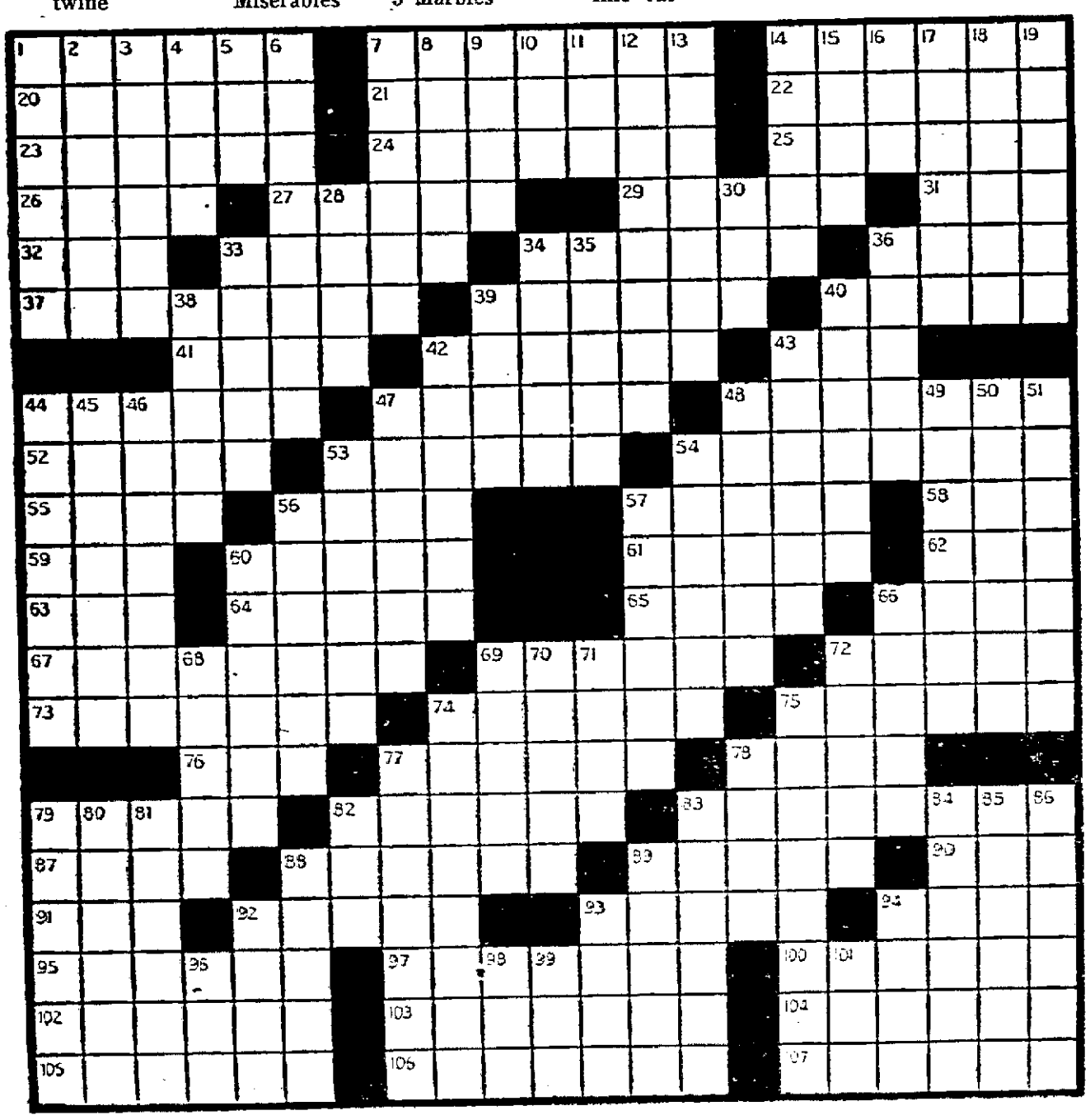

What will it cost to fence your home

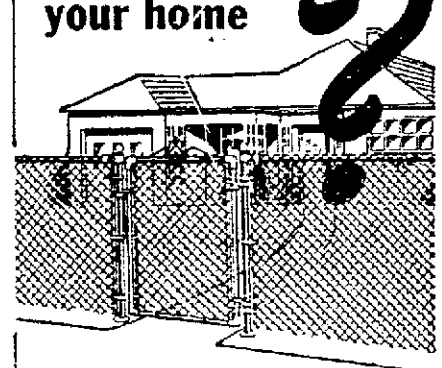

● All you have to do is phone us and say "Please mail me the free booklet that tells how I can fence my home." Select the style of fence you like best—tell us your choice, and tell us approximately how many feet of fence you'll need. We will then send you a free estimate. The booklet also describes all the quality features of Cyclone Fence.

No down Payment - Easy Monthly Payments

CYCLONE FENCE

LONG BEACH 7-4505
419 East 6th Street
Long Beach, California

UNITED STATES STEEL USS

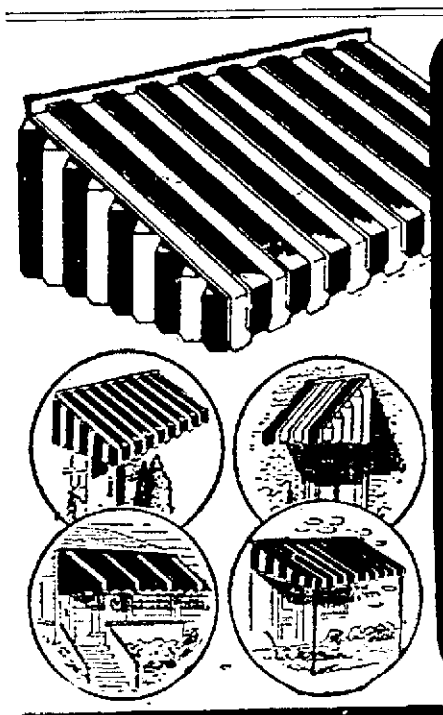

INSTALL NOW
Year-Round Lifetime
KOOLVENT
VENTILATED ALUMINUM
AWNINGS
for HOME BEAUTY and PROTECTION

ONLY KOOLVENT features the Exclusive ALL WHITE Duotone Light-Reflecting Process

ACCEPT NO SUBSTITUTE—INSIST ON Genuine KOOLVENT

CALL 70-8401
For FREE ESTIMATE
NO OBLIGATION

See our complete display of Aluminum Awnings & Ornamental Ironwork.

Choice of 21 Decorator Colors!

No Down Payment — FHA Terms
36 Months to Pay
BUDGET TERMS IF DESIRED

KOOLVENT of Long Beach
743 PINE AVE.

STAR GAZER

By CLAY R. POLLAN

Your Daily Activity Guide According to the Stars.

To develop message for Sunday, read words corresponding to numbers of your Zodiac birth sign.

1 Push	31 For	61 Important
2 Great	32 You	62 To
3 Plans	33 You	63 People
4 Happiness	34 Love	64 Is
5 Watch	35 Likely	65 Out
6 And	36 Love	66 Quite
7 Your	37 On	67 Be
8 Some	38 May	68 Be
9 You	39 Be	69 Cooperative
10 Gain	40 Fortune	70 With
11 Secret	41 Contact	71 Needed
12 People	42 Difficulty	72 And
13 Step	43 And	73 With
14 Day	44 Older	74 Older
15 You'll	45 With	75 People
16 Beautiful	46 Good	76 Good
17 Projects	47 Can	77 Indicated
18 In	48 Or	78 Luck
19 There	49 Work	79 Nicely
20 Forceful	50 Be	80 Sensitive
21 Influences	51 Strong	81 Everyone
22 Good	52 Terms	82 Today
23 Around	53 Affection	83 Headstrong
24 Of	54 And	84 Today
25 May	55 Way	85 Tactful
26 In	56 Aid	86 Be
27 Be	57 Desires	87 People
28 Those	58 Friendships	88 Now
29 Dealing	59 If	89 Sociable
30 Plan	60 It	90 Thankful

Good — Adverse — Neutral

ARIES MAR. 22 – APR. 20: 2- 4-22-40 43-53-77
TAURUS APR. 21 – MAY 21: 19-25-39-42 73-74-75
GEMINI MAY 22 – JUNE 22: 15-27-37-46 52-70-81-84
CANCER JUNE 23 – JULY 23: 1- 3- 6-17 18-20-55
LEO JULY 24 – AUG. 23: 28-32-36-47 50-66-83-88
VIRGO AUG. 24 – SEPT. 22: 14-24-51-57 72-76-78
LIBRA SEPT. 23 – OCT. 23: 9-10-56-59 60-64-71
SCORPIO OCT. 24 – NOV. 22: 12-23-33-35 62-67-69
SAGITTARIUS NOV. 23 – DEC. 22: 41-44-48-61 63-68-85-89
CAPRICORN DEC. 23 – JAN. 20: 5- 7-13-26 29-45-80-87
AQUARIUS JAN. 21 – FEB. 19: 16-21-31-34 54-58-86-90
PISCES FEB. 20 – MAR. 21: 8-11-30-38 49-65-79-82

OBITUARY NOTICES

TAYLOR — Mrs. Elizabeth Taylor, 63, of 625 E. 20th St., died Saturday. She was born in Belfast, Ireland, and came to the United States in 1911 and to Long Beach 30 years ago from Hanford. She was a member of the Presbyterian Church. Surviving are the husband, Charles W.; daughters, Mrs. Betty Sell and Mrs. Lydia Goldberg; a son, Thomas Robinson; a brother, Andrew Taggart. Service will be at 3 p.m. Monday in Patterson & Snively chapel. Interment will be in Sunnyside Memorial Park.

BRENNENSTUHL — Katha Frieda Brennenstuhl, 31, of 1050 Elm Ave., died Saturday. She was a native of Germany and came to Long Beach in 1951. Surviving is a cousin, Mrs. Lieselotte Haller, Bellflower; her parents, Mr. and Mrs. John Brennenstuhl; brothers, Willie and Heinz; sisters, Mrs. Emmi Eisbenberg and Anni Brennenstuhl, all of Germany. Service will be 2 p.m. Tuesday in Christensen-Pino chapel.

CALHOUN—Maxi M. Calhoun, 32, of 825 E. 11th St., died Thursday at his home. He was born in Shreveport, La., and had lived here a year. He was a veteran of World War II. Surviving are his mother, Mrs. Ethel Johnson of Long Beach; sisters, Mrs. Robie Minnoy of Los Angeles and Ola Mae Calhoun of Long Beach; a brother, James. Service will be at 10 a.m. Tuesday in Angeles Mortuary chapel. Interment will be in Lincoln Memorial Park.

CRESS (Whittier)—Mrs. Dorothy Kingdon Cress, 34, of 6628 S. Broadway, died Friday. She was born in Salt Lake City, Utah, and had lived in Whittier 12 years. She belonged to Emblem Club 67 of Whittier and the Latter-Day Saints Church. Surviving are a son, Daniel Bruce; her parents, Mr. and Mrs. John Kingdon of Whittier; brothers, Darrell Kingdon of Long Beach, John Kenneth Kingdon of Whittier and Lt. Col. Earl G., Gilbert G. and Jay G. Kingdon. Service will be at 1 p.m. Monday in Whittier First Ward Church. Interment will be in Forest Lawn Memorial Park. Christensen-Pino Mortuary is in charge.

RUTHERFORD — Service for Mrs. Terry Jane Rutherford, 21, of 39 Bennett Ave., who died Thursday as result of a traffic accident, will be at 11 a.m. Tuesday in the Dilday chapel. She was a native of Canon City, Colo., and came to Long Beach 11 years ago. She was employed as a waitress. Surviving are her husband, Joe E.; a son, Steven Mackey; her parents, Mr. and Mrs. Lloyd Provorse, and brothers, Kemble and Rodney Provorse, all of Long Beach.

SEVERNS—V. H. (Brownie) Severns, 52, of 3369 Cerritos Ave., died Friday. He was born in Potomac, Ill., and came to Long Beach from Huntington Beach 32 years ago. He was proprietor of Rawhide Braiding Co. and a member of Monte Vista Lodge 655, F&AM. Surviving are his wife, Mildred M.; a son, John Richard, Kansas City, Mo.; a sister, Mrs. Beryl Maury, and a brother, Leo C. Severns, both of Long Beach. Service will be at 2 p.m. Monday in Mottell's chapel, with interment in Sunnyside Memorial Park.

BROWN—Edward C. Brown, 67, of 449 Walnut Ave., died Friday. He was a native of Washington, Ind., and came to Long Beach from Santa Ana three years ago. He was a cook. Surviving are his wife, Winifred E.; a daughter, Mrs. Darlene G. Mathews, Anaheim; a sister, Mrs. Ethel Adams, and brother, William. Service will be at 11 a.m. Wednesday in Mottell's chapel. Interment will be in Melrose Abbey Memorial Park.

PELTIER — Clayton Joseph Peltier, 68, of 430 Molino Ave., died Friday in a local hospital. He was a native of Bath, Mich., and came to Long Beach from Los Angeles five years ago. He was a retired carpenter and a member of Bixby Park Shuffleboard Club. Surviving is his wife, Nona. Service will be at 2 p.m. Tuesday in Mottell's chapel. Interment will be in Westminster Memorial Park.

Oilmen Slate Safety Meet

Five men from Long Beach oil firms will be featured speakers at the Southern California Oil Industry Regional Safety Conference at the Pacific Coast Club Monday and Tuesday.

They are: John B. Fowler, 3836 Olive Ave.; Forrest N. Kellogg, 1033 Cartagena Dr.; Lloyd W. Earl, 3213 Silva St.; J. W. Hawkins and Royal (Doc) Yachik, both of Garden Grove.

Subjects to be covered by the Long Beach men range from technical aspects to human relationships in safety in the drilling and manufacturing phases of the oil business.

Some 500 foremen and supervisors representing 45 oil companies will participate in the Long Beach conference, which is one of four regional conferences to be held this year under the sponsorship of the Western Oil and Gas Association, Los Angeles. Purpose of the conferences is to allow supervisory personnel to discuss latest safety developments in the petroleum industry as well as the part proper safety training plays in accident prevention.

New Associate in Law Firm

Russell H. Pray has announced the association with the firm of Pray and Price of Allan Macdonald Carson, former Los Angeles attorney.

Carson, born in New York City, was educated in the schools of New Jersey, was a graduate cum laude of Layfayette College with the degree of bachelor of science in economics, and of New York University School of Law with a degree of juris doctor.

He was admitted to the California bar in 1933 and served four years as law secretary in the Second District Court of Appeal. He was general counsel for the Housing Authority of the City of Los Angeles.

He has been active in politics, particularly in the 56th Assembly District, and served as a member of the Los Angeles County Democratic Central Committee.

Bea Rusche Speaks to Bellflower Women

Bea Rusche, president of the women's division of the State Board of Realtors, prominent Orange County realtor, will speak next Wednesday noon at a luncheon of the Bellflower women's division of real estate at the Sierra Room. She will discuss the state code for realtors and how it particularly should be stressed by the women.

Research by VA to Measure Lung, Heart Functions

WASHINGTON — (U.P.) The Veterans Administration announced Saturday the beginning of co-operative research to measure heart and lung functions to provide more accurate standards for diagnosing and treating heart and lung diseases.

It said that when satisfactory normal standards have been established, abnormal heart and lung functions will be measured. The two studies "will provide contributions of considerable importance to VA and the medical world at large," it said.

VA has the largest group of hospitalized patients with heart and lung diseases susceptible to follow-up exploration. It also pointed out that it has a hard core of well-trained investigators in this field, with modern laboratories equipped to carry out such studies.

THIS WEEK!

Make Some Church— YOUR CHURCH

★ ★ ★

MOTTELL'S
MORTUARY CHAPEL
3rd at Alamitos

LUNCHEON AND SERVICE CLUBS

British-Born Minister Scheduled for Lecture at Lions Club

Rev. Alec Gerald Nichols, native of England who spent 16 years in business before he entered the ministry in 1931, will address Downtown Lions Club Friday in Wilton Hotel.

His charges have included Winters Church, Visalia; Broadway Church, Glendale; Asbury Church, San Diego, and currently First Methodist Church of Santa Ana.

He is an ardent civic worker and international counselor of Lions International.

Charles Vickers will be chairman and Raymond Kealer will preside.

LAKEWOOD 20-30 CLUB — Thursday, 7:30 p. m., Golden Drumstick restaurant. Lakewood to be host to the other four clubs in its sub-district. Guest speaker: E. E. Fairchild of Los Angeles, director of Movie Travel Club.

ROTARY CLUB — Wednesday noon, Pacific Coast Club. Dr. George E. Dotson, chairman; William H. Clemo, presiding. Panel on teen-age problems, with Margaret Meikle, moderator. Participants: Carolyn Carlson, Madeline Crosby, Joan Morrison and Lynn Tibbet, students, and Max W. Becker, Samuel C. Cameron, Dr. John C. Cottrell and Joseph E. Madden, Rotarians.

LONG BEACH SHRINE CLUB—Tuesday, 6 p.m., Wilton Hotel. Ladies' night.

OPTIMIST CLUB OF LONG BEACH—Thursday noon, Lafayette Hotel. Lyman Lough, chairman. Oratorical contest for junior high school speakers.

KIWANIS CLUB OF LONG BEACH — Tuesday noon, Lafayette Hotel. Rev. Reuben F. Pieters, chairman; William T. J. Harris, presiding. Speaker: Dr. Winburn T. Thomas, Presbyterian missionary on furlough from Indonesia, southeast Asia correspondent for Christian Century.

SEAL BEACH SANDPIPERS TOASTMASTERS CLUB—Tuesday, 7 p. m., 101 Ranch House. Installation of officers, with District Governor Russell V. Searing of San Marino installing officer. Speakers: Mike McGrath, Cliff Hannah and Ralph Connor.

EXCHANGE CLUB—Wednesday noon; Wilton Hotel. Burrel Ubben, chairman; James Morrison, presiding. Three musicians in annual student musicians' competition sponsored by Long Beach Philharmonic Orchestra Association and Long Beach Service Clubs to give program. These are Louise Tripeny, soprano; Jean Christie, violinist, and Doris Pridonoff, pianist.

AD CLUB — Thursday noon, Lafayette Hotel. Jasper Nutter, chairman. Sound motion picture color film on smog.

AFTER DINNER SPEAKING CLUB—Thursday, 6 p.m., Jones restaurant. John M. Johnston, presiding; Dr. T. M. Mulford, toastmaster; Dr. Paul Southgate, chairman. Book contest, with speakers: Dan Farnham, Dr. R. G. Bult, Ray Carpenter, R. F. West and Ed Pawson.

EAST LONG BEACH KIWANIS CLUB—Thursday noon, Recreation Park Clubhouse. Lee Kirby, chairman. Guest speaker: Tedd Thomey, Independent, Press-Telegram columnist.

UPTOWN KIWANIS CLUB—Wednesday, 12:10 p. m., Lakewood Country Club. Bill Wilson, chairman; Dr. Robert Hastings, presiding. Speaker: Don Muchmore, publications manager, Long Beach State College.

Shop Today, Sunday, 'Til 9 P. M.

DORN'S
Largest TV dealer in the west

ONLY AMERICA'S FOREMOST TV CHAIN COULD BRING YOU PRICES LIKE THESE!

BRAND NEW 1954
Natalie KALMUS

WOW! LOOK AT DORN'S PRICE Why Pay More?

Model 221XC

21" Full Size CONSOLE
LOOK AT THESE FEATURES!

Dorn's, known for TV values, brings you this mammoth 21" full-size console at less than the price you would have to pay for a 17" table model. This set carries the name of one of the foremost designers of top-quality television. You get an easy-on-the-eye, full-size 252-sq.-in. screen. The set has been approved by the Underwriters Laboratory and will easily compare with sets selling up to twice this price. And, to make it easy on your pocketbook, Dorn's includes all excise taxes, factory parts warranty. A truly fantastic value.

$139.95 FULL PRICE
ONLY $1.25 A WEEK

SPECIAL CLEARANCE!
due to overstock—these fine TV sets
MUST BE SOLD
REGARDLESS OF COST

Only $1.25 Per Week — Only $1.25 Per Week

Full Cylindrical True Focus Fine Screen Television

While they last you may purchase one of these floor samples. Brilliant 20" screen, designed for modern living. Here's a set the whole family will enjoy. But hurry—they won't last long at this price.

Model 220T $99.95 FULL PRICE

NEVER AT THIS LOW PRICE

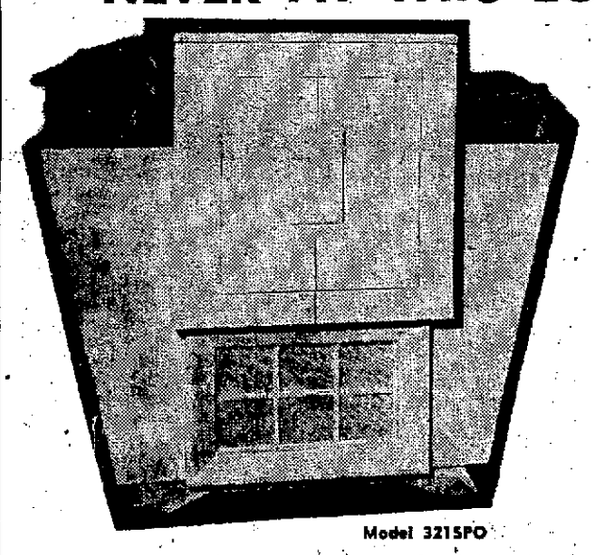

Model 3215PO

21"
Natalie KALMUS "Student Prince"
Formerly Retailed for $499.95
NOW AT DORN'S
$239.95 FULL PRICE
While They Last

Here's the finest quality television in one of the most beautiful cabinets we have ever seen. No newspaper picture could do it justice. So come in and see the Natalie Kalmus "Student Prince" — Modern and refreshingly different. Available in limed oak. The cabinet alone is worth this low price.

EASIER CREDIT
It takes 3 minutes to open your account on long easy terms. No bank or finance company—we carry all our own accounts.

PAY NO MONEY FOR 45 DAYS
if you wish to trade your old TV—Get Dorn's Giant Allowance

SPECIAL! 1954 MODELS
21" TV Philco Admiral Emerson $179.95 Full Price

SAVE $50 TO $100

Crosley-Bendix Washer

Wash your laundry blues away with this Crosley Rollomatic Washer. Capacity full 8 lbs. of dry clothes. Set dial for washing or rinsing periods up to 15 minutes. Dirty water never has a chance to filter off through the clothes with Float Flush Draining. Clothes are gently vacuumed-squeezed for damp drying. Model 5WF.

WAS $199.95
$149.95 Includes Delivery and Installation
WARRANTY IN WRITING BY THE MFRS. OF BENDIX
ONLY $1.25 A WEEK

SAVE A BIG $100 AT DORN'S
CROSLEY-BENDIX

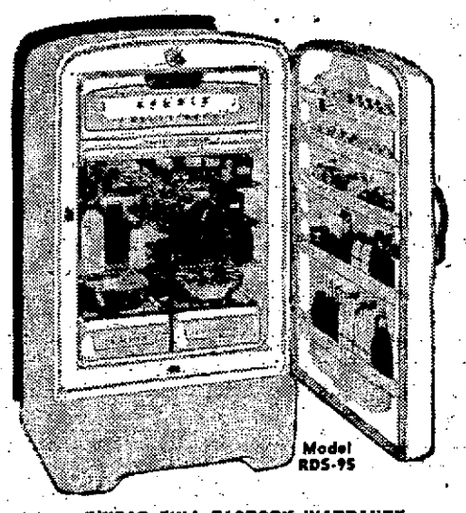

Model RDS-95

9.5 Cubic Feet—Big 42-lb. Freezer Chest

2 Great Names combined in one—Bendix-Crosley Refrigerator with insulated self-closing freezer chest door—acts as handy arranging shelf — nine-position temperature control at eye level—two 1/3-bushel lightweight plastic crispans — bonus door has five fully recessed handy shelves for extra food or beverage storage. Shelves hold up to 12 quart-size cartons or 8 quart bottles of milk.

WAS $299.95
$199.95 Includes Delivery and Installation
5-YEAR FULL FACTORY WARRANTY BY THE MAKERS OF CROSLEY REFRIGERATORS
PAY ONLY $2.00 A WEEK

PAY NO MONEY FOR 45 DAYS
if you wish to trade your old TV or Appliance—Get Dorn's Giant Allowance

DORN'S "HOUSE OF MIRACLES"

SHOP TODAY, SUNDAY, 'TIL 9 P. M.
251 E. 4th ST.
IN DOWNTOWN LONG BEACH
11 LOCATIONS TO SERVE YOU — L. B. 70-0445 — $100,000 SERVICE DEPARTMENT

YOU CAN OPEN AN ACCOUNT IN 3 MINUTES
No Banks
No Finance Co.
We Carry Our Own Contracts

Angels, Stars Battle Here Today

★ ★ ★ ★ ★ ★ ★ ★ ★

Coast League Race Opens on Note of Optimism Tuesday

LOS ANGELES—(AP). The Pacific Coast Baseball League, something of a stubborn old cuss who refuses to roll over and play dead, launches its 52nd season this week with a brave show of optimism and probably a few fingers crossed for good luck.

The 168-game regular season begins Tuesday, and while the league was condemned to extinction in some quarters last year, or at least to be decimated, the same eight clubs are ready for the campaign.

Fundamentally, the rivals are pretty well set. But now that restored with major league clubs and the no option rule rescinded, revisions may be expected for a while as additions come from the big league brothers.

Clarence Rowland, the ever-optimistic president of the loop, says he is confident there will be a marked upswing in attendance from last year's disappointing total of 1,759,795 paid admissions.

He predicted the league might even approach the all-time minor league record of 4,068,432 set in 1947.

Only Los Angeles and Sacramento showed increases in 1953 over 1952, which means that six clubs, at least, must get on the ball this year.

CHEERFUL OUTLOOK

Rowland maintains that several factors contribute to his cheerful outlook. Perhaps the main one, he said, is the change in ownership of the San Francisco franchise. It is now owned, in effect, by the fans of San Francisco—scores of so-called little people who kicked in and bought stock.

"I believe the enthusiasm up there has seeped to the other league cities," Rowland said. "This feeling is shared by all the other owners and is a fine thing."

"The relative absence of major league clubs in exhibitions in California this spring has also been a factor," Rowland continued. "The fans haven't seen too much baseball before the real season begins," he said.

Restoration of trading and optioning relations with the majors will also help, in that clubs once again can strengthen themselves with players who were unavailable last year. The go-it-alone policy simply didn't pan out.

Who will win the pennant? The dapper prexy reacted as expected.

"Oh. No, you don't get me on that," he exclaimed. "But I do believe the league is well balanced and five or six clubs have a chance to knock at the pennant door. And don't be surprised if some dark horse club comes in first. It's happened before and could happen this year."

BOBBY BRAGAN
His Stars Favored in PCL

BILL SWEENEY
Returns to Angel Helm

DAYS NUMBERED?

Many baseball experts feel that the days of the Coast League, as it is now constituted, are numbered and will not extend beyond 1957, at least. But as of 1954, the oft-reported demise has not materialized.

Quite a few new faces are on deck this year with more expected when the first shipment of optionees begins to come in. But a lot of old faces are around too, especially on second division clubs which may not fare much better than last year.

One returnee everybody is glad to see is Charley Dressen, who has taken over the Oakland Oaks again after three years in Brooklyn where he piloted the Dodgers to two National League pennants. He left Flatbush after a salary dispute last fall and instantly was snapped up by Brick Laws, his old sidekick and owner of the Oaks.

A lot of fans are looking to Dressen to turn the seventh-place Acorns into a pennant contender.

Hollywood, which is favored to win its third straight pennant, opens at home against the aging Portland Beavers. Fireballer Mel Queen (8-7) is slated to start for the Stars against Red Adams (9-10) before a crowd of about 10,000 at Gilmore Field.

Los Angeles, now being managed by Bill Sweeney who is back for his second time around with the Angels, opens in San Diego where Cal McLish (16-11) probably will pitch for the Seraphs against Eddie Erautt.

The Padres, strengthened at third and first by the addition of powerhitters Bob Elliott and Dick Sisler, threaten to turn the pennant race into a real scramble. The Angels are minus Shortstop Gene Baker, Centerfielder Bob Talbot and Pitcher Bill Moisan, all called up by the parent Chicago Cubs, but have Tommy

(Continued on Page B-5, Col. 4)

Capacity Turnout Expected

By DAVE LEWIS
Sports Editor

With a new forecast of a sunny afternoon replacing earlier predictions of rain . . . local fans will be able to sit in on the final exhibition game of the spring season today between the Hollywood Stars and Los Angeles Angels billed for 2 p. m. at Recreation Park.

Tuesday the two clubs open the 1954 Pacific Coast League race—Hollywood hosting Portland at Gilmore Field and Los Angeles playing at San Diego.

Extra bleachers have been set up in the local park to accommodate a crowd of more than 3000 fans . . . and a capacity crowd is expected.

Today's final exhibition game will be broadcast direct from Recreation Park over KFWB and KMPC beginning at 2 p. m.

Today's exhibition will pair two of the top teams in pre-season estimates . . . the Stars generally being picked to repeat as league champs while the Angeles are tabbed for second or third with a good chance of pressing the Twinks for the pennant.

The two clubs will carry into the game the reputation for carrying on one of the most bitter feuds in baseball . . . one that makes the Hatfields and the McCoys look like amateur debaters.

WILD BRAWLS

Ill feeling between the two clubs finally exploded in two violent eruptions during the first game of a Sunday doubleheader last summer which produced a pair of the wildest brawls in baseball history.

While such extra-curricular activity is not generally expected in an exhibition game . . . anything can happen when these two rivals get together.

Two of the finest managers in minor league ball—Bobby Bragan of the Stars and Bill Sweeney of the Angels—will match strategy for the first time although this is the fourth meeting of the clubs this spring.

Los Angeles has won two of the three meetings thus far . . . the first by a lop-sided 22-6 margin.

Sweeney was re-appointed manager of Los Angeles early the past week when Stan Hack moved up to the National League to take charge of the Chicago Cubs in a surprise move that found P. K. Wrigley firing Phil Cavarretta.

Sweeney managed the Angeles from 1943 through 1946 . . . and won two pennants for Los Angeles in '43 and '44.

He piloted Seattle last season, but stepped down at the conclusion of the campaign and was planning to remain out of baseball this season until the surprise change i nthe Cub chain of command.

SWEENEY'S PICK

Sweeney will rely on 32-year-old Sheldon Jones, a major league veteran, to pitch the full nine innings today.

Jones, who saw service with the Giants, Cubs and Braves, reached the high point of his career with the Giants in 1948 when he appeared in a total of 55 games—both as a starter and a "fireman"—and posted a 16-8 record.

Meanwhile, Bragan also will counter with an ex-major leaguer . . . Roger Bowman, acquired from Pittsburgh during the winter. Bill Macdonald, who posted a 5-2 record with Hollywood last year, is available for relief.

Bowman, incidentally, pitched a no-hitter against Hollywood in 1952 when he was with Oakland.

The remainder of the Hollywood lineup is crammed with familiar names . . . Long Beach's own Chuck Stevens, Ted Beard, Monty Basgall, Tommy Saffell, Lee Walls, Jack Phillips and Eddie Malone. Only newcomer in the lineup is rookie shortstop George Wopinek.

NEW ANGELS

Several new faces will be in the Angel lineup . . . Gene Mauch, who managed Atlanta in the Southern Association last season, will be on second; Herb Adams from Springfield will be in centerfield, while John Pramesa, obtained this winter from the Cubs, will be behind the plate unless Al Evans' injured thumb is able to stand the gaff. Pramesa didn't play last year, being out with an injury.

Another Angel newcomer is Ed McDade, an infielder, who spent the last two years in the Army and was with Springfield prior to that. He replaces Angel veteran Bud Hardin at shortstop. Hardin and Third Baseman Tommy Brown are sidelined temporarily with slight hand injuries sustained Friday.

LOS ANGELES	HOLLYWOOD
Adams,cf	Saffell,cf
Mauch,2b	Beard,rf
Richards, 1b	Walls,lf
DiPrima,3b	Stevens,1b
West,lf	Basgall,2b
Usher,rf	Wopinek,ss
Pramesa,c	Phillips, 3b
McDade,ss	Malone,c
Jones,p	Bowman,p
	Macdonald,p

SC Depth Smashes Oxy, 85½-50½

Nilsson, Michigan Rap Tribe

PALO ALTO—(UP). Michigan's powerful track team, with Olympic veteran Roland Nilsson and business student John Vallortigara each winning two events, swamped Stanford 86-35 Saturday in a lopsided intersectional meet.

The Wolverines won 11 of 14 events with little difficulty. Stanford's only victories came in the two hurdles races and the high jump.

Nilsson, who competed for Sweden in the 1952 Olympic Games, won the shotput with a heave of 54 feet 6 inches and followed up by throwing the discus 161 feet 5½ inches to nail down another first.

Vallortigara, a junior from Chicago, won the 100-yard dash in 10 seconds flat, breaking away from the pack with the sprint about half over. Then he clocked 22.2 to win the 220-yard dash with teammate Art Brown close behind him in second spot.

Stanford's best effort came in the 220-yard low hurdles, captured by Jim Luttrell in 24.3.

100—Vallortigara (M), Brownsberger (S), Brown (S). 10.0.
200—Vallortigara (M), Brown (M), Saras (S). 22.2.
440—Scruggs (M), Carroll (M), Garrett (S). 49.1.
880—Gray (M), Christiansen (M), Ross (M). 1:54.8.
Mile—Ross (M), Moule (M), Love (S), 4:24.5.
Two-mile—Wallinford (M), Lynch (M), Ferguson (S). 9:25.6.
120 HH—Wood (S), Luttrell (S), Love (M). 14.7.
220 LH—Luttrell (S), Love (M), Stelstra (M). 24.3.
Shotput — Nilsson (M), Cheney (S), Brabyn (S). 54-6.
Broad Jump—Stielstra (M), Sorenson (S), Fremouw (S). 23.0.
High jump—Stewart (S), Mead (M), Giles (S). 6-6.
Pole vault—Maugh (M), Hilberry (M), tie third place. 13-1.
Discus—Nilsson (M), Pella (M), Kimball (S). 161-5½.
Mile relay — Michigan (Christiansen, Gray, Carroll and Scruggs), 3:21.2.
Final score—Michigan 86, Stanford 35.

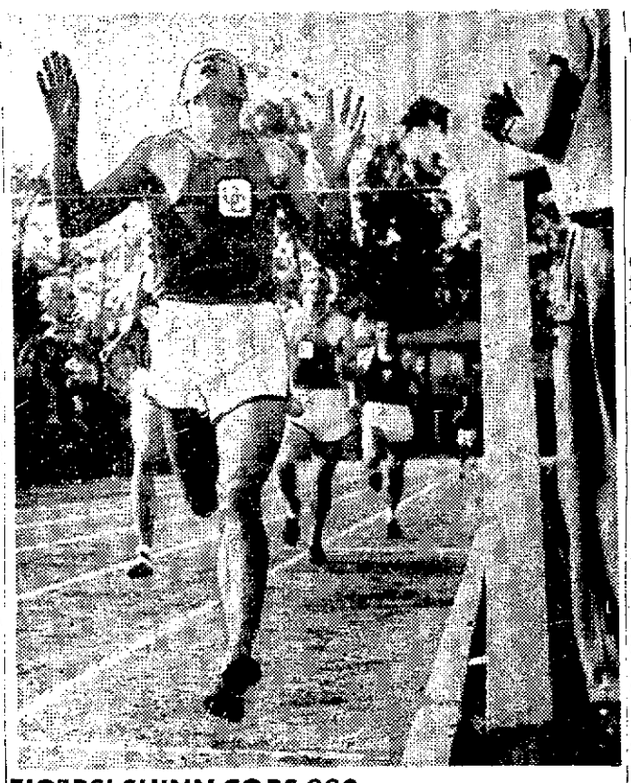

TIGERS' SHINN COPS 880

Eddie Shinn of Occidental breasts tape to win 880 in 1:54.1, just two-tenths off the Oxy-SC dual meet record Saturday. SC won meet, 85½ to 50½.—(UP)

Terrill Wins 4:13 Mile; Lea Sizzles

By DICK ZEHMS

Oxy's Tigers gave it the old college try again Saturday at Patterson Field, Eagle Rock, and came up woefully short on second places—so the SC Trojans ankled off with an 85½ to 50½ triumph in this 35th meeting between these ardent track and field rivals.

There were 7500 fans—a capacity crowd—on hand to encourage the underdog Tigers to hitherto unscaled heights, and surpass their previous bests they did.

In taking seven firsts, Coach Payton Jordan's eager, willing thinclads surprised their most ardent admirers, but it was SC depth that determined the outcome, as always. Troy, a fearful dual meet team but at this juncture far below its 1953 form as a big meet threat, rang the bell for 11 and a half second places. Oxy could garner but two and a half. Therein is the story of SC's supremacy.

Oxy tried with such zest and spirit that the Tiger total far exceeded the points predicted for the Eagle Rock squad. Right off the bat, Oxy's sprint relay team of Al Kiser, Bill Carling, Brayton Norton and Larry Newquist spilled the favored Trojans in the 440-yard baton event, finishing in 41.7, a tenth of a second ahead of Jess Mortensen's four.

Two varsity meet records tumbled. In probably the best performance of the day, Jim Terrill "poured it on" to win the mile run in 4:13.9, eclipsing Bob McMillen's meet record of 4:14.7 made in '52. Terrill rolled the last 440 in 60 seconds flat—finishing with real estate to spare.

Times, distances and heights were generally ordinary as Eddie Shinn, Claude Fiddler, Newquist, Tom Meyer and Roy Carter rolled off other blue ribbon efforts for Oxy, while Howard Bugbee, Jim Lea, Willard Wright, Ernie Shelton, Lou Bortolin, Des Koch and Doug Maijala made similar contributions to the Trojan cause.

Climactic race of the day was the four-man mile relay, and it took supreme effort from Lea,

(Continued on Page B-5, Col. 7)

REDS WIN, 60-6

Hill Lauds SC Scrum

LOS ANGELES—(UP). Southern California football coach Jess Hill was "pleasantly surprised" Saturday while putting his 1954 grid squad through its first formal spring scrimmage.

Hill radiated satisfaction after witnessing two hours of hard playing in which Troy's Red team, the first and second teams, routed by 60-6 the White team, comprised of remaining players.

The Trojan mentor was particularly impressed with sophomores John Arnett, Wayne Kurlac, Ernie Merk and Ellsworth Kissinger.

Arnett scored three touchdowns, one on a 65-yard run. Merk also scored three touchdowns, Kurlac threw for one TD and scored on an intercepted pass and Kissinger completed 10 out of 13 passes for the White squad.

THE CHAMP COMES HOME

With his arm around his wife, Carl (Bobo) Olson, middleweight boxing champion who successfully defended his title against Kid Gavilan Friday night, arrives at San Francisco airport. His wife and her twin brother, Frank Cavaco (left) were on hand to greet him.—(AP Wirephoto)

BLAST INJURY CLAIM

Olson, Cuban Kid Risk Titles Soon

CHICAGO — (UP) Kid Gavilan lowered his sights to lighter weights Saturday and said he would defend his welterweight title as soon as he can train down to the 147-pound limit.

His plans drew immediate support from the International Boxing Club, and Sec. Truman Gibson said the Cuban Kid, who Friday failed in his bid to gain the middleweight crown from Carl "Bobo" Olson, would be matched "as soon as possible" with a leading 147-pound contender.

Olson, meanwhile, hurried home to his family in San Francisco with his paycheck of $116,830 as 35 per cent of the $357,201 net gate including $100,000 from television.

He, too, planned another fight immediately, probably defending his title for the second time. The IBC agreed with Olson that Joey Giardello was his most logical opponent.

"We're ready to fight as soon as the match can be made with the right price," Olson's manager, Sid Flaherty, said.

Gibson speculated that Gavilan's most likely opponent would be Carmen Basilio or Gil Turner.

But Gavilan's next scrap could be delayed somewhat because the Cuban Kid must shave down from the 155 pounds he scaled against Olson to get within the welterweight limit.

"That'll take some time," his manager, Angel Lopez, said. "But by slow training, he can do it.

(Continued on Page B-5, Col. 2)

Gourdine Posts Triple but Golden Bears Win

BERKELEY — (UP). The University of California track team won a triangular track meet from the Santa Clara Youth Center and San Jose State, 70-64-28, Saturday.

Charles Butt, California weight man, won the shotput with a record tieing heave of 53 feet 9.

Meredith Gourdine, former Cornell Olympic games broad jumper, was a triple winner for the youth center. Gourdine won the broad jump with a mark of 23 feet, 5 inches, the 100-yard dash in 10 seconds and the 220-yard dash with a time of 22.5

Santa Clara's team members were strong in the field events and won five of the six contests. George Roseme threw the javelin 222 feet, 7 inches and former San Jose State Olympic pole vaulter George Mattos won the pole vault at 14 feet.

Don Dozier was the only double winner for California. Dozier won the 120-yard high hurdles in 14.5, second fastest winning time in California history, and won the 220-yard low hurdles in 24.9.

Today's Sports Card

Local Baseball—Hollywood Stars vs. Los Angeles Angels, Recreation Park, 2 p.m.
Exhibition Baseball—Portland Beavers vs. Seattle Rainiers, Stengel Field, Glendale, 2 p.m.
Auto Racing—Jalopy Derby, Culver City Stadium, 2:30 p.m.
Soccer—Greater Los Angeles League, Rancho Cienega Stadium, 11 a. m.; Ribs High School and Verdugo Playground, 12:30 p.m.; Peck Park (San Pedro), 1 p.m.
Horse Racing—Caliente, 1 p.m.
Roller Derby—National Guard Armory, Los Angeles, 2:30 and 8:30 p.m.
Motorcycle Racing — AMA 125-mile championship race, Willow Springs Course, 2 p.m.
Bull Fights—Mexicali, 1 p.m.
Motorboat Racing—Bakersfield, 1 p.m.

41-FOOT BASKET

Nats Down Minneapolis

MINNEAPOLIS—(UP) Syracuse evened the professional basketball world series at one game each Saturday by defeating the Minneapolis Lakers 62 to 60 on George Seymour's 41-foot basket with seven seconds to play.

Big George Mikan pulled the Lakers into a tie with the Nationals with a layup 18 seconds before the game ended. The Nats took the ball outside and Seymour barely got to the center court when he let fire the game-winning shot.

The crippled Nationals carried Seymour off the floor on their shoulders after the final buzzer.

Locke Leads by 9 in Egyptian Golf Meet

CAIRO, Egypt — (UP) Bobby Locke of South Africa shot a 68 in Saturday's second round for a total of 135 strokes and a nine-stroke lead at the halfway mark in the 72-hole Egyptian Open Golf tournament.

Sports on Radio-TV

RADIO
Hollywood Stars vs. Los Angeles Angels—KFWB, KMPC, 2 p.m.

TELEVISION
Jalopy Derby—KTTV (11), 2:30 p.m.

Hogan Seeks Third Masters Victory

AUGUSTA, Ga.—(AP). Ben Hogan, the current king of golf, will replace par as a standard for measuring the success of champions competing in the 18th Masters Tournament this week.

Par for the rolling, 6900-yard Augusta National course with its tremendous, close-cropped greens is a routine 36-36—72. But par golf never has been—and probably never will be—good enough to win a Masters.

Last year par came out a poor second when the painstaking stylist from Palm Springs, Calif., shot the "best four consecutive rounds" of his championship-studded career. Hogan won with a 274, which is 14 strokes under par and five strokes under the previous course record set by Ralph Guldahl in 1939 and tied by Claude Harmon in 1948.

Play starts Thursday and the big question is, can Hogan do it again? Nobody knows. Like Ben said, "You never can tell about golf; some of the darndest things can happen." But a lot of folks think he can, and will.

If he does, it will be the first successful defense of a Masters title since the tournament was launched in 1934. Some of the game's greatest have tried and failed.

Former winners Jimmy Demaret, Sam Snead, Byron Nelson, Horton Smith, Craig Wood, Gene Sarazen, Henry Picard, Herman Keiser, Harmon, Guldahl — and Hogan, too—have been unable to put victories back-to-back although Demaret has won three Masters and Hogan, Smith, Snead and Nelson two each.

Club Professional Ed Dudley said Saturday that barring bad weather before the tournament,

(Continued on Page B-5, Col. 6)

Southland Art

By Vera Williams

Independent-Press-Telegram Art Editor

City College Art Building, Faculty Ave. and Harvey Way: Alden B. Dow architecture show.

Pacific Coast Club Galleria, 850 E. Ocean Blvd.: Paintings and drawings by Ben Messick.

Municipal Art Center: "Classical Motif," Paintings by contemporary artists: "Medieval Image," work by faculty and students of Immaculate Heart College.

Spectrum Club Gallery, 225 E. Third St.: Paintings by members.

Hotel Lafayette Gallery: Paintings and drawings by David and Lois Cytron and Robert Clark.

Long Beach Branch, Los Angeles County Medical Association, 814 Pine Ave.: Water colors by Dr. John W. Olsen.

JULES LANGSNER, noted art critic, will speak at 7:30 p. m. Tuesday at Long Beach City College, Lakewood campus art building, Faculty Ave. at Harvey Way, on "Contemporary Art From the Critic's Point of View." The lecture is open to the public.

Langsner is associate editor of "Arts and Architecture," regional critic for the "Art News" and a free-lance writer on art for newspapers and magazines throughout the country. He also is art consultant for the Ford Foundation for Adult Education.

A NEW SHOW opens Thursday in the City College art gallery, featuring the work of architect Alden B. Dow. The exhibit will be closed during Easter week, April 12-16, but then will remain open through May 14. Visiting hours at the gallery are 10-4 Monday through Thursday, 7-10 p. m. Thursdays and 10 a. m. to noon on Fridays.

The Dow exhibit will include photographs, drawings and working prints, arranged to show the various steps in an architect's work. Dow, a pupil of Frank Lloyd Wright, is considered one of the country's leading residential designers, and one of his major projects has been planning the entire community of Midland, Mich.

FOR THE SECOND YEAR, Long Beach Municipal Art Center, 2300 E. Ocean Blvd., will have the west coast showing of items from the annual Good Design show in the Merchandise Mart in Chicago and the Museum of Modern Art, New York. The Long Beach showing, April 25-June 6, will include 250 items selected from some 5500 initially screened items. It will include furniture, floor coverings, drapery and upholstery fabrics, wall coverings, lamps, accessories, tableware and kitchen equipment.

A WATER COLOR entitled "Judas Iscariot," by Jay Meuser, San Pedro painter, has been accepted by the jury of the 24th annual All-California Art Exhibition at Santa Cruz. Among other well known Southern California artists whose work was accepted are Emil J. Kosa Jr., Clyde Scott and Paul Lauritz. The state-wide show closes April 7.

THE 1954 annual exhibition of artists of Los Angeles and vicinity will be in Los Angeles County Museum May 14-June 27. Current exhibitions at the Museum in Exposition Park, Los Angeles, include prints and drawings, recent acquisitions of graphic arts; Chinese gold and silver from the world-famous collection of Dr. Carl Kempe of Stockholm from the ancient Chou Dynasty to the more recent Ch'ing Dynasty. Recent acquisitions include "St. Jerome in the Desert" by Benvenuto di Giovanni and a still life painting by Karl Knaths. The third annual Southern California Science Fair, exhibit of the work of students from the seventh through the 12th grades interested in science will be April 24-April 29.

PAINTINGS by Hubert Stowitts, dancing partner of the great Pavlowa, will be shown through April 28 in the Laguna Beach Art Gallery. Spending two years in India, he wandered from the Himalayas to Ceylon, living in the courts of Indian potentates and in the humble cottages of native craftsmen. Among the portraits shown are Gandhi and Nehru as well as the fabulous maharajahs.

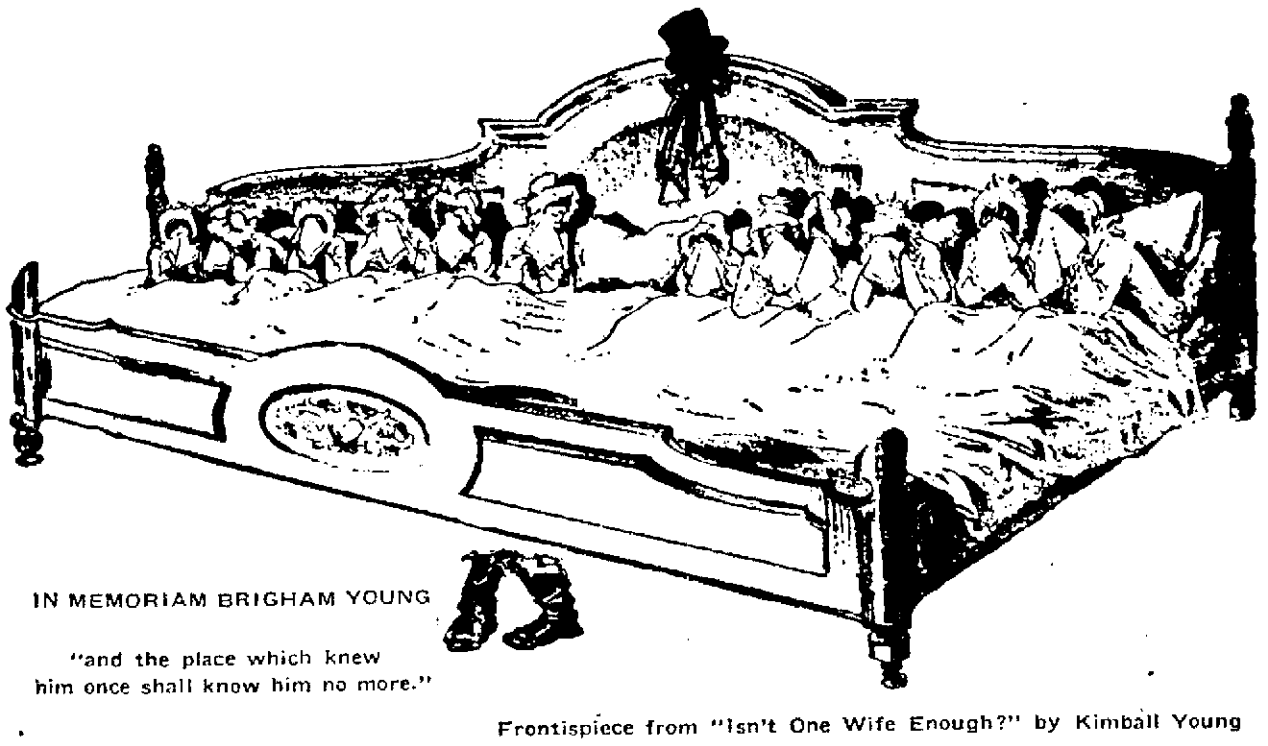

IN MEMORIAM BRIGHAM YOUNG

"and the place which knew him once shall know him no more."

Frontispiece from "Isn't One Wife Enough?" by Kimball Young

KIMBALL YOUNG, a grandson of Brigham Young, the great Mormon leader, tells the story of Mormon polygamy—from its inception through its turbulent years to the time it was outlawed by the church, and even to the recent Short Creek settlement episode—in "Isn't One Wife Enough?" (Holt, $6). Declaring he has tried to steer as an objective a course as possible in the telling, author Young adds: "Whatever the officials of the Mormon Church think of this book, I feel sure that many a descendant of polygamous unions will be glad that I have told this story, and tried to explain how the system operated."

BOOK REVIEWS

They Dared to Gamble Their Initiative

HOME BELOW HELL'S CANYON, by Grace Jordan. (Crowell: $3.50.)

The wife of the governor of Idaho tells how she, her husband and three children won a home from the wilderness in the depression years of the '30s, establishing their sheep ranch in some of the wildest and least accessible country in modern America.

Kirkwood Bar Ranch was on the Snake River almost at the mouth of Hell's Canyon, cut off from civilization by towering sheer rock reached only at uncertain long intervals by the mailboat that felt its way up and down the twisting, menacing Snake. Here Grace Jordan made her home, helped her husband in his dawn-to-dark ordeal of raising lambs, shearing, lugging supplies over dangerous trails, moving flocks, getting necessities in and his wool and lambs out.

She cooked for ranch hands, helped build a kitchen and makeshift furniture; taught and cared for children who for as long as seven months saw no other child. Her torturous, sometimes terrifying experiences make a rich story of people who dared to gamble on their own endurance and initiative.—L. A.

YOU'D BE SURPRISED! by Shirley Thompson (Enterprise Press, Maywood, $1).

Worry over past errors never has brought anything but pain and heartache. We all make mistakes — but let's not make the old ones over again. Let's make new ones, if we must. We have problems, always, but the problems are not beyond our capacity of solving. The bigger the mind, the bigger the problem.

That is what Mrs. Thompson, Los Angeles counsellor and lecturer, believes and she has put her principles of solving problems, adjusting to life and getting right with God in a handy, compact, readable volume. In it she handles such subjects as cause and effect, health, retribution, self-development and abundance.—V. W.

LAUGHTER ON THE STAIRS, by Beverly Nichols (Dutton, $3.75).

This is the account of Nichols' restoration of the 200-year-old Georgian mansion to a state of grace, after having been inhabited by a person named Mr. Stebbing. It's a gay and sprightly book, and its pages are filled with eccentric characters who pass through Merry Hall. Even the ghosts of dead-and-gone horses come to visit with Nichols, his cats and his friends. The humor is sometimes sly, sometimes pathetic, but it is always present, and Beverly Nichols shares it beautifully with the reader. With drawings by William McLaren, the book is lovely to see.

DEATH OF AN AD MAN, by Alfred Eichler (Abelard, $2.50).

To be a grade-A suspect and still be able to solve the murder is a trick which would be difficult in real life. It's rough enough as accomplished by one of the varied characters in this mystery story. Setting is an advertising agency and the background is authentic, the author being a big-time ad copywriter of 25 years' standing. In fact, principles of advertising are applied by the character who solves this baffling crime. Full of suspense, the story will keep even the most avid mystery fan guessing.

CASINO ROYALE, by Ian Fleming (Macmillan, $2.75).

James Bond has a double zero before his number in the secret bureau in which he serves. That means he has served as an assassin in line of duty, so his selection to destroy a notorious French Communist comes as no surprise. But he has to do it at the baccarat tables. Up to the point where he follows the beautiful Vesper Lynd into a rough captivity by Communist agents, the story carries a great deal of suspense. After Bond is tied to a bottomless chair, and whipped on the bare fundament by a carpet beater, the reader has had most of it. From then on the story fades and the reader fumes because it would not have to.

THE FOUNDING FATHERS, by Nathan Schachner (Putnam, $6.00).

In the beginning of our national fight for survival there were troubles that seemed unsolvable. Not only were small political factions quarreling but states and the officials of states had a long list of demands which clouded the view into a sound future for America. This is the account of those troubles, dealt with to show a miracle of survival in the face of the deepest gloom. The first 12 years of the nation were the worst, and they were also exciting and dramatic.

SPIDERS' WAR, by S. Fowler Wright (Abelard, $2.75).

This is labeled as a "shocking tale of the future." Lemno, the hero, apparently thinks nothing of disemboweling his own wife and then thoroughly enjoying her liver for breakfast. He also leads his people into a war with giant spiders, 50 feet across. There's a love story, too — somewhat tame — told in a formalized style that is in itself interesting. Readers will probably hope that the future, as pictured in this book, never comes.—J. G.

The World of Stamps

By Harry Rickard

IT LOOKS as though the new postal administration is going to be the first to make a radical change and give the collectors of U. S. stamps something to be proud about. This month the United States will issue its first bi-colored regular issue postage stamp. Yes, we have had bi-colored commemoratives before, but never a regular series postage stamp.

The stamp will be an 8-cent denomination, primarily designed for overseas use. The Statue of Liberty will be the central motif and also appearing for the first time will be the motto, "In God We Trust." Colors will be red and blue with white background.

Those desiring First Day Covers of this stamp should send their envelopes and money order to cover postage at 8 cents per cover to the Postmaster, Washington, D. C. Place the words, "First Day Covers," on the bottom corner of your package so that they are forwarded without delay. The First Day will be some time in April, no special date given, so do not delay. It will be a good idea for you to place a medium filler of cardboard or papers in the covers you want back, to lessen the chances of becoming wrinkled during transit.

THE FIRST TWO commemoratives to be announced are the Nebraska Centennial on May 7 with first day at Nebraska City, Neb., and the Kansas Centennial from Fort Leavenworth, Kan., on May 31. Details of the designs will be released later. It is not expected that they will be of the bi-colored type for the stamps made by the Bureau of Printing and Engraving are in one color.

SCOTT'S 1953 PAGES
NOW IN STOCK
ACE STAMP HOUSE
413 East Third St. — Long Beach
One and One-Half Blocks
East of American on Third

To Buy or Sell
STAMPS & COINS
E. E. Morrison's
STAMP & COIN SHOP
U.S. & Foreign stamps and coins, albums and supplies.
Large Stock — Low Prices
1143 Pine Ave., Long Beach 13, Cal.

BOOKS ON PHOTOGRAPHY
Complete Selection
BOSSERT'S CAMERA SHOP
213 E. 4th Ph. 6-6404

Breakfast Nooks

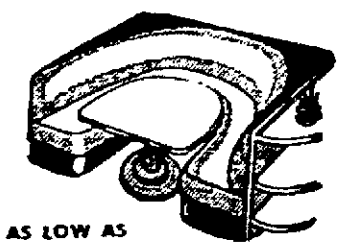

AS LOW AS $57
Table Extra
CITY WIDE SERVICE
Custom-Built Direct From Manufacturer
DAY OR EVENING
40-3416
CALL ANY TIME
Bank Terms—Free Estimates
JENKINS BROTHERS

Individualized International Southland DINING in the Long Beach area

Charcoal Steaks Prime Ribs

Tap Room
BOBBY MORREAU
at the Piano-Organ Bar
Hoefly's Restaurants
LAKEWOOD

BANQUET ROOM
APPLE VALLEY STEAK HOUSE
733 EAST BROADWAY, LONG BEACH
LUNCHEON AND DINNER

LUNCHEONS . . . 11:30 to 4 P. M.
DINNERS . . . 4 to 11 P. M.
FASHION SHOW WED. 1 P. M.
Copra Inn
Broadway at Alamitos

- RESTAURANT
- COFFEE SHOP
- FOUNTAIN
- COCKTAIL LOUNGE

Paul's
PHONE 5-4807
Carson at Bellflower

Tap Room
RAY WHITAKER
at the Piano-Organ Bar
Hoefly's Restaurants
BELMONT SHORE

FOR ALL SPECIAL OCCASION DINING
IT'S
Ricart's
UPTOWN
4363 ATLANTIC AVE.
CLOSED MONDAYS

Charcoal Steaks Prime Ribs

Let's have dinner at
Brower's
tonight!

Cafeterias

"QUALITY FOOD at Sensible Prices"
Jones CAFETERIA
126 E. Fifth St.
11 A. M. TO 7:30 P. M.
CLOSED FRIDAY EVENING AND ALL DAY SATURDAY

Help Yourself to Quality
at
RICART'S BELMONT SHORE
SERV-UR-SELF RESTAURANT
5100 East Second St.

The Entire Family Enjoys Dining at
Arnold's
SERV-UR-SELF RESTAURANT
3925 ATLANTIC

French Cuisine

Francois
MANHATTAN
1909 East 4th St.
Luncheon and Dinner

Meet Me at . . .
RESTAURANT
Victor Hugo
- Luncheon
- Dinner

Old World Atmosphere
730 EAST BROADWAY
PHONE 6-4476

meet your host

DICK DEEBLE

IT'S COMMON TALK among gourmets everywhere that Ricart's Restaurant, 4343 Atlantic Ave., serves wonderful prime rib and steaks.

But even some of the gourmets aren't aware that Ricart's creates other specialties which are just as outstanding. For example, there's Ricart's Shish Kebab, which is spring lamb marinated in wine, charcoal broiled and served on a flaming sword. It never fails to cause a stir of excitement whenever it's served.

And there's also Ricart's Scallopini of Veal, au Marsala, which is simply delicious, and Ricart's planked chopped sirloin with onion rings which is a veritable symphony of flavor on an oak plank.

The decor at Ricart's is just as outstanding as the food. More than $108,000 was spent on the interior paneling and fixtures when the restaurant was opened in 1946. On the walls are outstanding oils of Flemish drinking and dining scenes painted by Alan Woods. The eyes of one of the paintings in the cocktail lounge — that of a dashing cavalier — are so realistic patrons have been known to comment with surprise: "He's staring at me!"

OWNERS AND HOSTS at Ricart's are Art Morgan and Dick Deeble, who have also been partners in the building and auto trades here. Deeble's family is one of Long Beach's oldest, having settled in the city in 1909. A friendly chap with a twinkle in his eye and a good word for everyone, Deeble is married and has three children, Tom, 9; Jim, 7, and Gayle, 4.

The man who presides over the piano-organ bar at Ricart's is Lloyd Hart, last of the Hart Players, a family group which put on weekly musicals and dramas nearly 30 years ago at the Pike and later in the Ebell Theater.

Ricart's is open daily except Monday from 11:30 a. m. to 2 a. m. —TEDD THOMEY.

Sea Food

Your Host . . . PETE STATHIS SAYS: "We Serve the Finest Dinners in Town!"
Open 11:30 A.M. to Midnight
SEA FOOD GROTTO
701 East Ocean Blvd.

Southern California's most beautiful restaurant
Welch's
Atlantic Blvd. at San Antonio Drive

"DINE AT THE SIGN of the SWORDFISH"
SAM'S SEA FOOD SPA
16278 S. Pacific Coast Hwy.
1 Mile East of Seal Beach
Surfside

Chuck Wagon

Featuring the
Tartan Room
COCK O' THE NORTH
5834 Atlantic
Your Host, "MAC" MACDONALD

Chinese

AND AMERICAN FOOD
THE ABSOLUTE FINEST
of Chinese and American Foods
Hawaii's favorite musicians Appearing Nightly
The King Benny Nawahi Trio
LEI LANI HUT
5236 E. 2nd St.
Belmont Shore

German

THE
Hofbrau Club
Invites You to "Dine in an Old World Atmosphere"
DINNER SPECIAL 6 - 8:30 P. M.
PORTERHOUSE $1.60
TOP SIRLOIN .....
INCLUDING YOUR CHOICE OF COCKTAIL
COMMUNITY SINGING AT 9 P. M.
22 HART PLACE
IN ROBINSON HOTEL

Hotels

DINE IN THE SKY
Wonderful food, courteous service and a delightful view are all yours in the Sky Room. No minimum or cover charge.
Complete Dinners from $2.25
WILTON HOTEL
Sky Room

Family Dinners

YOU CANNOT BE DISAPPOINTED When You Dine at
MON'S TALK-OF-THE-TOWN
3980 East Ocean Blvd.
PHONE 9-2543

"Watch us make 'em"
BANQUET ROOM
Chicken Pie Shop
SEVEN - 3 - SEVEN PINE AVE.
Phone 701-419

"Delicious Food at Sensible Prices"
Jones DINING ROOM
120 E. Fifth St.
11 A. M. TO 8 P. M.
CLOSED FRIDAY EVENING AND ALL DAY SATURDAY

EVERYONE . . . enjoys our dinners
- SEA FOODS
- STEAKS
- VARIED DINNERS

Hours: 10 a. m. to 12 p. m. Daily
CURRIE'S SANTA FE
1735 W. Pac. Cst. Highway

Mexican

You'll Enjoy Our DELICIOUS and REAL MEXICAN FOOD From Our Own Kitchen
Combination Plates, Tamales, Tacos, Enchiladas
EL PATIO CAFE
337 PACIFIC AVE.
CLOSED SUNDAYS

Brooks Blast Spahn, 9-1

Once Over Lightly

by DAVE LEWIS

What a fighting machine that Bobo Olson is!

I never particularly cared to watch him fight until I saw him score his great victory over Randy Turpin. It was then that I recognized him for what he is . . . truly a master craftsman.

Friday night we sat spellbound and watched him cut down Kid Gavilan—a superb fighting man himself—with a truly great ring performance.

Bobo is a throwback to the old-time fighters in style, condition, savvy . . . well, just everything concerning the boxing profession.

And there doesn't appear to be anyone on the scene today at his weight who can whip him . . . which speaks well for Olson's future in the business.

Certainly his next opponent—Joey Giardello—doesn't figure to turn the trick.

Giardello will get a crack at Bobo in September—probably in an outdoor show at Yankee Stadium—only because he happens to be one of the hottest box office draws in New York at the present time.

Getting back to the Olson Gavilan affair . . . the bout went exactly as we described it in advance in Friday morning's column.

The only bad thing about it is Gavilan's quick alibi of an injured right hand. It was obvious 48 hours before the fight that the excuse was being hatched in order to "protect" the Kid's drawing power when he dropped back to the welterweight class.

★ ★ ★

AS WE POINTED OUT Friday, Gavilan's best punching combination is a series of left jabs, then a hook with the same hand.

He never has been a powerful right-hand puncher. His "famed" bolo with his right has never been more than a "showboat" maneuver to catch the eye of the officials and the crowd. It never has worried opponents.

His left hook, though, is something else again. Normally, it's plenty potent. However, it didn't faze Bobo.

In a championship go as important as this one, a man does not enter the ring with a sore hand. A postponement is requested. After all, a fighter's hands are the most important tools of his trade.

What's more, a "sore hand" doesn't show up in the final week of training after the heavy work is over and the fighters are merely going through light drills to keep their condition razor sharp.

Furthermore, a shot of novocaine—which Gavilan is said to have refused—would have taken care of any discomfort on the part of the Kid without affecting his punching.

The use of novocaine has become very common in sports to allay any pain during a performance providing, of course, the injury is not a serious one to begin with.

Many major league pitchers, for instance, who are bothered with sore arms or elbows are shot with novocaine just before taking the mound.

★ ★ ★

MEANWHILE, the important things to remember whenever anyone talks of the Kid's "one-handed fight" are these: (1) Gavilan's best punch is his left hook which always has been his "money in the bank" punch; (2) his right, including the bolo, is primarily a "showboat" punch, and (3) he actually did use his right during his occasional flurries.

This undoubtedly was overlooked by many viewers because whenever the Kid opened up with a flurry . . . Olson took the play away from him by outfighting him.

In many of these flurries, viewers may have been fooled into thinking Gavilan was outpunching Olson because of his more spectacular style. This undoubtedly swayed the one judge who called the bout a draw. But in the end, it was Olson doing the most damage in the toe-to-toe slugging.

In the flurries, Gavilan always was punching from the outside, lacked power in his blows because he wasn't able to get his body behind them because Olson was always "inside" of him. Then, too, a good portion of the Kid's punches were caught by Bobo on his arms and shoulders.

Meanwhile, Olson's punches carried more steam and were more accurate because he was shooting them straighter due to the fact he was on the inside.

By the way, Olson's body blows were a tremendous factor . . . but they are always difficult to follow on TV. As we pointed out Friday, Bobo's right to the liver as he moves in is a proven strength-sapping punch.

We caught the punch several times as Olson moved in after slipping a left lead from Gavilan.

★ ★ ★

OUR SCORECARD showed Gavilan piling up an early lead; then losing every round from the fifth on. The count was 147 to 139.

We called the first even . . . and gave the second, third and fourth to Gavilan. We believe the Kid's best round of the fight was the third when he landed some good left hooks while Olson was still content to "feel out" the Cuban.

Although we gave Gavilan a slim edge in the fourth, it could easily have been called even. It also was the turning point of the fight. This is the round in which Olson took the best the Kid had to offer, knew it wasn't good enough and thus gained the con-

(Continued on Page B-6, Col. 2)

'We've Looked Lousy, But Don't Worry,' Stengel Cautions Yankee Supporters

JACKSONVILLE, Fla.—(UP). "Just tell 'em we'll be all right."

Those were the words that Casey Stengel asked be sent home to New York Yankee fans Saturday as the five-times world champions left Florida for the trek back home prior to the start of the major league season on Apr. 13.

"Sure, we've looked lousy this spring," Stengel admitted. "But tell 'em not to worry. We'll perk up and be ready by opening day. After all, if you're gonna lose 'em, now's the time when they don't count in the standings."

He admitted to an infield worry. But that's only because Jerry Coleman and substitute Third Baseman Andy Carey are out with injuries.

"But if the weather is good going back north they should be all right," Stengel said.

He claimed he wasn't worried about the club's lack of hitting.

"I know what these guys can do and I know they'll be ready when the time comes," he said.

Then he praised three rookies—Bob Cerv, Bill Skowron and Bob Grim.

"Cerv and Skowron are hitting the hell out of that ball," Stengel pointed out. "And that Grim has been pitching great ball."

Cerv and Skowron were with the Yankees' American Association farm club, Kansas City, last year. Both hit the long ball. Grim was in the Marines in 1952 and 1953 after winning 16 at Binghamton in 1951.

Stengel also praised another rookie pitcher, Bob Wiesler, a southpaw who won only eight while losing seven at Kansas City last season.

"He can throw the ball real hard," Stengel observed. "It's a question of control with him and so far it looks like he has it."

Getting back to the poor showing the Yankees have made in exhibition games, Stengel admitted his club was not hitting.

"But not too many other teams we have played—except those Dodgers — have looked too good either," he recalled. "We racked up the Red Sox one day and I thought to myself—why in the hell shouldn't we beat that ball club? They had (Ted) Williams, (George) Kell, (Jim) Piersall and (Jackie) Jensen out of there. That's their power, so when you beat a club with the hitters out of there, it's nothing to gloat about.

"Now let me tell you about those Dodgers. Boy, what an infield they've got! That guy at third base (Billy Cox). I've seen him play a lot and he's only missed two ground balls, one in a World Series and one in spring training. But the other day he caught three where the third base coach is supposed to stand.

"It must be a nice thing for a Dodger pitcher on a day he doesn't have his stuff. All he has to do is to pitch to the batter so he'll line it around third base. Cox will take over from there."

RED SOX CRACK DOWN ON CRACKERS

Boston Leftfielder Billy Goodman is tagged out at second by Atlanta Second Baseman Joe Rambone in first inning of Saturday's exhibition. Bosox unleashed 17 hits for 14-1 victory.—(UP Telephoto)

Giants Tip Tribe, 6-1; Mays Hot

BIRMINGHAM, Ala. — (AP). Brooklyn's vaunted righthanded power finally came to life Saturday at the expense of Warren Spahn, an old Dodger cousin, and the Brooks blasted the Milwaukee Braves, 9-1.

Spahn, who hasn't won a National League game from the Brooks since 1951 or won at Ebbets Field since 1948, was knocked out under a 12-hit attack in the sixth inning.

Meanwhile, Russ Meyer allowed only one hit in seven innings as he retired the Braves four times in order.

In other exhibition activity, the New York Giants combined a 13-hit attack with three-hit pitching to lower the boom on the Cleveland Indians, 6-1.

Willie Mays led the way for the Giants with a perfect day, going four-for-four on two singles, a double and a homer.

The Washington Senators exploded with homers by Johnny Schmitz and Roy Sievers and a three-run double by Tom Umphlett to overcome a five-run deficit and beat the Cincinnatti Redlegs, 12-7.

Yogi Berra and Irv Noren hit homers as the New York Yankees blanked the Jacksonville Braves of the Sally League, 6-0.

Steve Bilko missed a sharp grounder with the bases loaded in the eighth inning, letting in the deciding runs of an error-marked game which the St. Louis Cardinals lost to their Houston farm club, 6-3.

With Bob Keegan pitching one-hit ball for seven innings, the Chicago White Sox defeated the Beaumont Exporters, 5-0. The Sox' attack included a three-run homer by Bill Wilson, his fifth round-tripper of the spring exhibition season.

A 12-run, fifth-inning explosion against three Atlanta pitchers, with Jackie Jensen setting the pace, sent the Boston Red Sox rolling to a 14-1 victory over Atlanta of the Southern Assn.

AT BIRMINGHAM, ALA.
Milwaukee (N) ..... 000 000 010—1 3 2
Brooklyn (N) ..... 102 005 01x—9 16 0
Spahn, Johnson (6), Wilson (8) and and Crandall. Linden (8); Meyer, Pocres (8) and Campanella, Thompson (8). HR—Hoak. WP—Meyer. LP—Spahn.

AT HOUSTON, TEX.
St. Louis (N) ..... 000 000 120—3 6 2
Houston (Tex.) ..... 100 011 03x—6 9 3
Luna, White (5), Walsh (7) and Sarni; Yvars (7); Clark, Lewey (7) and Rand; Smith (3). HR—Frazier. WP—Lewey. LP—Walsh.

AT DALLAS, TEX.
New York (N) ..... 000 202 200—6 13 0
Cleveland (A) ..... 100 000 000—1 3 1
Liddle, Grissom (4), Wilhelm (7) and Katt; Hoskins, Garcia (4), Mossi (9) and Naragon. HR—IRWIN, Mays. LP—Garcia.

AT NEW ORLEANS
Philadelphia (A) .... 000 001 100—5 6 0
Pittsburgh (N) ..... 010 050 00x—6 10 0
Fricano, Wheat (8) and B. Shantz; Hogue, Schultz (6) and Hall, Shephard (8). WP—Hogue. LP—Fricano.

AT ATLANTA, GA.
Atlanta (SA) .... 000 000 001— 1 6 3
Boston (A) ..... 002 0(12)0 000—14 17 2
Hudson, Brown (9) and White; Cristante, Trowbridge (5), Ayers (5), and Fitzgerald (9) and Laguna. WP—Hudson. LP—Cristante.

AT BEAUMONT, TEX.
Chicago (A) ..... 011 000 300—5 8 1
Beaumont (Tex.) .... 000 000 000—0 3 2
Keegan, Fronteles (5) Wilson; Sawalski (6); Smith, Hillman (6), Tarabilda (8) and Fiscalini. HR—Wilson. WP—Keegan. LP—Smith.

AT PONCHATOULA, LA.
Chicago (N) ..... 000 300 100—4 5 2
Baltimor (A) ..... 000 300 002—5 8 1
Minner, Moisan (8) and Tappe; Littlefield, Fox (5), Perkins (9) and Murray, Courtney (8). HR—Sauer, Lenhardt, Courtney. WP—Perkins. LP—Moisan.

AT MEMPHIS, TENN.
Philadelphia (N) .. 100 002 000— 3 7 2
Memphis (SA) .... 000 010 000— 1 8 0
Kipper, Mrozinski (6) and Sandlock, Lopata (6); Brill, Hoffman (7) and Williams. W—Kipper. L—Brill.

AT COLUMBIA, S. C.
Washington (A) 010 100 406—12 13 0
Cincinnati (N) .... 010 501 000— 7 9 0
Stobbs, Schmitz (4) and Oldis; Raffensberger and Landrith. HR—Bell, Adams, Umphlett, Greengrass, Schmitz, Sievers. WP—Schmitz.

AT ATLANTA, GA.
Boston (A) ..... 002 0(12)0 000—14 17 2
Atlanta (SA) .... 000 000 001— 1 6 3
Hudson, Brown (9) and White, Wilber (8); Cristante, Trowbridge (5), Ayers (5), Fitzgerald (9) and Laguna. W—Hudson. L—Cristante.

AT LAKELAND, FLA.
Cincinnati (N) .... 010 501 000—7 9 0
Detroit (A) ..... 001 302 03x—12 12 1
Nuxhall, Stewart (8) and Baldwin; Gray, Bruce (8) and Lakeman. HR—Dropo 2, Deising, Baldwin. WP—Gray. LP—Nuxhall.

AT JACKSONVILLE, FLA.
New York (A) .... 320 000 001— 6 7 1
Jacksonville (Sally) 000 000 000— 0 2 0
Morgan, Reynolds (3), Sain (5) and Berra, Silvera (8); Price, Alton (3), Gutts (9) and Wright. HR—Berra, Noren. WP—Reynolds. LP—Price.

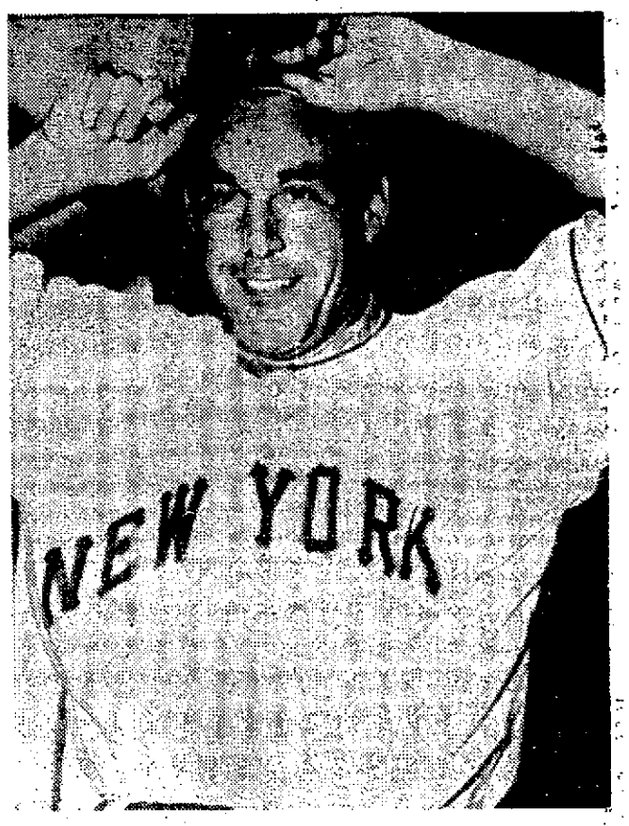

EX-CUB IN GIANTS CLOTHING

Phil Cavarretta, fired early last week as manager of Chicago Cubs, tries on New York Giants uniform for a pre-game workout in Dallas Saturday. Manager Leo Durocher was impressed and may keep the veteran as pinch-hitter and utility first baseman.—(UP)

ROGOVIN OPTIONED

Cavarretta Sharp in Giant Workout

DALLAS, Tex.—(UP). Phil Cavarretta, still "disappointed" but not mad at anybody over his dismissal as Chicago Cubs manager, worked out with the New York Giants Saturday and said he hoped to catch on with the Giants or some other major league club by today.

And the opinion of those close to Manager Leo Durocher of the Giants was that chances were about 50-50 that it would be the manpower-shy Giants who would pick up the sharp-eyed fancy-fielding Cavarretta.

Cavarretta said he also was dealing with the Milwaukee Braves, Chicago White Sox and Cleveland Indians and that he "hopes to know something definite by today."

The one-time boy wonder of the Cubs, who never has worn any other major league livery until he put on a Giants uniform Saturday, looked as good as ever in the batting cage but showed a lack of practice trying to scoop up grounders around first base.

In another top baseball development Saturday, Saul Rogovin, former Chicago White Sox pitching star, was optioned to Havana of the International League by the Cincinnati Reds.

Rogovin, obtained by the Reds in a winter trade deal, has been shelled hard in three of his four exhibition starts. Playing for the Red "B" squad in Tampa Friday, he was clubbed for 11 hits in five innings by the Detroit Tigers.

The Reds may recall the right-hander on 24 hours notice.

The Brooklyn Dodgers reconsidered and brought back rookie Pitcher Pete Wojey, who only Thursday was ordered to return to the club's Vero Beach training center for assignment to one of the farm clubs.

Wojey, who is 31 years old and has been pitching minor league ball for 13 years, appeared in four games with the Dodgers this spring and allowed only one earned run in 12 innings. He will rejoin the Dodgers today in Nashville.

The Baltimore Orioles pared their squad to 34 players by optioning Outfielder Bob Balcena to Toronto and selling outright First Baseman Ed Mickelson and Outfielder Rocco Ippolito.

Angels Slap Seattle for 12-5 Victory

PALM SPRINGS — The Los Angeles Angels unleashed a 13-hit attack, including a home run and five three baggers, to outslug the Seattle Rainers for a 12-5 victory Saturday in an exhibition contest.

Fred Richards slammed a two-run homer for the Seraphs in the sixth, while Seattle's Joe Joshua blasted a 455-foot round tripper in the same inning.

Gene Bearden worked five innings for Seattle and was tagged for 11 hits and the defeat. Starter Larry Hinchman got credit for the Angel win. Seattle closes its exhibition slate today in Glendale against Portland.

At Glendale, the Portland Beavers defeated the Glendale Dons, 6-3, as Pitchers Glenn Elliott and Bill Bottler limited the semipro squad to five hits.

The Sacramento Solons pounded three Oakland pitchers for 16 hits to clobber the Acorns, 17-7, at Santa Cruz.

The Solons hammered Oakland for five runs in the second, seven in the fourth and scattered the remainder over the third, sixth, and seventh frames.

In San Diego, Manager Lefty O'Doul announced his starting lineup for the Padres' twin openers Tuesday against the Angels.

In the afternoon game the lineup, in batting order, will be Al Federoff, 2b; Dick Faber, cf; Earl Rapp, rf; Dick Sisler, 1b; Bob Elliott, 3b; Harry Elliott, lf; Buddy Peterson, ss; Red Mathis, c; and Eddie Erautt, p. In the evening game, it will be the same lineup except for Milt Smith, cf; Dick Aylward, c; and Cliff. Fannin, p.

Manager Tommy Heath named a tentative starting lineup for the San Francisco Seals' opener against Seattle with Jim Moran, 2b; Leo Righetti, ss; Al Lyons, cf; Jerry Zuvela, rf; Bob DiPietro, lf, Reno Cheso, 3b; George Vico, 1b; Nini Tornay, c; and Tony Ponce, p.

Oakland ..... 101 100 400—7 14 2
Sacramento ..... 051 702 202—17 16 0
Alexander, Waters (4), Murphy (6), and Bartolomei; Fieretti, Fletcher (5), Rosellen (8), and Ritchey; Lavitt (8).
Los Angeles ..... 500 204 010—12 13 0
Seattle ..... 300 011 000— 5 11 3
Hinchman, Simpson (6), and Mann; Bearden, Fletcher (6), and Ortega; Erautt (7).
Glendale ..... 010 000 020— 3 5 1
Portland ..... 000 321 00x— 6 11 1
Schulte, Porto (6); and Chambers; Elliott, Bottler (4), and Rossi.

McCormick Cops Dive; LAAC Wins

LOS ANGELES—(UP). The Los Angeles Athletic Club had little difficulty Saturday night in winning the team title in the Southern California indoor women's swimming championships of the SPAAU.

LAAC racked up 70 points as Olympic diver Patricia McCormick won the diving, Mary Lynn Daggett took first in the 100-yard butterfly, and LAAC's team A won the 400-yard medley relay.

In second was the Pasadena Athletic Club with 30 points, followed by the Sherman Oaks swim school, 17, and Brentwood swim club, 14.

The results:
100 freestyle—Gerry Marcus (SOSS), Maria Mottershed (PAC), Sharon Kelly (LAAC), 1:05.7.
100 butterfly—Mary Lynn Daggett, (LAAC), Ardis Vinnacour (SOSS), Susan Bishop (LAAC), 1:18.3.
500 freestyle — Barbara Mohr (BSC), Mary Lynn Daggett (LAAC), Ardis Vinnacour (SOSS), 6:45.0 (meet record).
400 medley relay—LAAC team A (Willits, Barden, Daggett, Kelly), Pac Team A, LAAC Team B.
Diving — Patricia McCormick, 165.35, (LAAC); H. Schwartz, 130.46; Linkiewicz, 121.75 (LAAC).

College Baseball

LBCC 8, Phoenix 2.
Stanford 5-3, SC 2-5.
UCLA 8-2, Cal 7-4.
Washington State 3-5, Whitman 9-2.
San Diego State 8, Fresno State 5.
Nevada 15-0, Cal Aggies 5-2.
San Francisco 3, San Jose 1.
Cal Poly 8, Pepperdine 4.
Gonzaga 6, Idaho 3.

POLO BOWS

Sawyer Falls to Savage

HOLLYWOOD — Milo Savage, 157, Riverside, handed Charlie Sawyer, 151, Los Angeles, his first defeat in two years Saturday night as he won a unanimous 10-round decision in the main event at Hollywood Legion Stadium.

The fight was dull with only occasional flurries. There were no knockdowns.

In the semi-windup, Bobbie McLain, 156, Van Nuys, punched out a unanimous six-round decision over Marko Polo, 156, Wilmington.

Japanese Star Wins Mat Title

SAN DIEGO—(AP). Shozi Sasahara, Chuo University student from Tokyo representing the Japanese Wrestling Assn., captured the 136-pound division in the finals of the National Senior AAU wrestling tournament here Saturday night.

Sasahara won seven consecutive matches, four by falls and three by decisions. Sasahara defeated Alan Rice of the Newark, N. J., Athletic Club and Ed Staniford of the San Francisco Olympic Club, who placed second and third, respectively.

Andrade Scores Easy Verdict Over Bassett

WASHINGTON — (AP). Cisco Andrade of Los Angeles, unbeaten in about two years of professional fighting, won a unanimous decision over Percy Bassett of Philadelphia, interim featherweight champion, in a 10-round non-title fight here Saturday night.

Andrade, a rugged lightweight, won every round as he handed the featherweight king a bad lacing. One judge called the fourth round even, but otherwise it was Andrade all the way.

In the voting under the 10-must scoring system, Referee Charley Reynolds had Andrade in front, 100-73; Judge Charley Buck had it 100-79, and Judge Joe Bunsa had it 100-81.

Andrade has now won 21 bouts since turning pro, has been held to a draw once and has never been knocked off his feet.

Andrade quickly took command and never let up as he pounded out his victory over the man who rules the featherweights while Champion Sandy Saddler is in the Army. Bassett had a face full of left hooks all night and never was able to get set for the punches which had earned him 39 knockouts in 61 previous victories.

At the end, both of Bassett's eyes were swollen nearly shut, and in the late rounds he wore an expression of exasperation because of his inability to catch up with his comparatively unknown foe. Andrade bore only a slight bruise over his left eye.

Miami Seeks Pro Title Tilt

MIAMI, Fla.—(AP). Overtures are being made to the National Professional Football League to play a championship game in the Orange Bowl in January of 1956, the Miami Herald reported Saturday night.

"Negotiations have reached the point where Bert Bell, National League Commissioner, has agreed to come here for a conference," said Sports Editor Jimmy Burns.

CISCO LANDS HARD LEFT

Los Angeles lightweight Cisco Andrade (right) connects with long left to head of interim featherweight champion Percy Bassett in last round of their 10-round go Saturday. Andrade won every round from favored Bassett.—(UP Telephoto)

Konno Clips World 400 Meter Mark for 3rd Win

NEW HAVEN, Conn. — (UP) Ford Konno set a new world's 400-meter record en route to a smashing triumph in the 440-yard freestyle final Saturday night as he closed out the National AAU Swimming Championships in a blaze of glory.

In treating a near capacity crowd of 2000 at the Yale Pool with one of the greatest performances of his career, the "flying fish" from Ohio State:

1—Erased the 440-yard freestyle meet record of 4:31.2, set by Yale's John Marshall in 1950, with a winning time of 4:28.3.

2—Set a world's record of 4:26.7 for 400 meters in the same race, breaking Marshall's standard of 4:26.9 established in 1951.

3—Became the only triple winner of the championships, having won the 1500-meter and 220-yard freestyle titles earlier.

4—Emerged as the individual high scorer of the meet for the fifth time in his career.

Skippy Browning of Pensacola, Fla., pre-flight, the 1952 Olympic champion, swept the diving competition when he won the three meter event.

In the 400-yard medley relay, the New York AC nipped the New Haven Swim Club's "A" team.

The New Haven Swim Club captured the team trophy with 81 points. Tied for second were the New York AC and the Chapel Hill Club with 27 points each.

Yoshi Oyakawa became a double meet winner as he captured the 150-yard backstroke crown in the fast time of 1:30.7. Another Ohio State boy, Al Wiggins, battled Oyakawa stroke for stroke for the first 100 yards but Yoshi turned on the heat in the stretch to win by three body lengths.

In the 100-yard freestyle event, Dick Cleveland, the NCAA champion and 1952 AAU winner paced the fastest field ever assembled for the event. He won in :49.8, two-tenths of a second establishing a new meet record. The six-man field in the 100-yard freestyle event finished within one second of each other.

Perry in 2.8 Rope Climb

CHAMPAIGN, Ill.—(AP). Penn State repeated as NCAA gymnastics team champion Saturday night as Jean Cronstedt won four individual championships.

The point total by the Lions and Cronstedt's feat were records for the meet.

Cronstedt, a native of Finland, successfully repeated his all-around and parallel bars championships and also won the horizontal bar and free exercise titles.

Illinois was second in the meet with 68 points, Florida State third with 62, UCLA fourth with 53½ and Michigan State fifth with 37.

Defending champion Don Perry of UCLA bettered his own world's record with a performance of 2.8 seconds in the rope climb.

Other team scores:
Iowa 27, Southern California 25, Los Angeles State 15, Ohio State 11, California 10¼, Minnesota 8½, Michigan 5, Chicago 3, Nebraska 3, West Virginia 1½.

All-Stars Even Series

CLEVELAND—(AP). The College All-Stars, making a fast start for a 32-13 lead in the first period, defeated the Harlem Globetrotters, 77-67, Saturday night, to even their touring basketball series at four victories each.

Cliff Hagan and Frank Ramsey, both of whom were members of Kentucky's undefeated team, set the pace for the collegians, who had a half-time margin of 47-25.

Hagan registered 19 points for the best individual effort. Ramsey was the All-Stars' second high with 12.

All Stars (77)	G	F	P	T	Globetrotters (67)	G	F	P	T
Hagan,f	7	5	5	19	Gardner,f	5	4	3	14
Ramsey,f	3	6	3	12	Tatum,f	0	1	0	1
Palazzi,f	2	4	3	8	Gipson,f	3	0	2	6
Rosenthal,c	4	3	1	11	Tucker,f	1	1	4	3
Kerr,c	0	2	0	2	Garrett,f	1	1	1	3
Shue,g	2	7	4	11	Grider,f	1	3	3	5
Selvy,g	3	3	2	9	Dukes,c	3	1	6	7
L'nard,g	1	2	4	4	Robinsn,g	8	0	5	16
Costello,g	0	1	1	1	Wilson,g	2	2	3	6
					Wheeler,g	1	1	1	3
					Hall,g	0	3	3	3
Totals	22	33	23	77	Totals	25	17	34	67

All Stars ..... 32 15 15 15—77
Globetrotters ..... 13 12 24 18—67

Free throws missed—All-Stars: Hagan, Rosenthal 2, Shue, Costello. Globetrotters: Gardner 3, Dukes, Tatum, Wilson, Gipson, Wheeler, Grider, Hall.

City College Netmen Rap Bakersfield, 8-1

The City College tennis squad made a journey to Bakersfield a successful one Saturday with an 8-1 victory over the Renegades.

Singles—Course (LB) def. Sisneros, 7-5, 2-6, 6-0; Swafford (B) def. Acosta, 6-2, 6-4; Albertson (LB) def. Rexroth, 6-2, 6-2; Kay (LB) def. Davidson, 6-2, 6-2; Kay (LB) def. Bien, 6-0, 6-1; Anderson (LB) def. Frazier, 6-1, 6-3.

Doubles — Course-Acosta (LB) def. Sisneros-Rexroth, 6-3, 6-2; Kay-Ivy (LB) def. Swafford-Frazier, 7-5, 7-5; Albertson-Anderson (LB) def. Davidson-Bien 6-0, 6-3.

IN THIS CORNER
with DICK ZEHMS

This is the day Billy Feistner hopes Recreation Park's ancient grandstand and portable bleachers will be taxed beyond capacity. Then he can raise anew the old cry for a new baseball park.

All this planning for a city beautiful is fine, he reasons, but where in the plans is a baseball park?

This afternoon the Pacific Coast League champion Hollywood Stars and the Los Angeles Angels, with amiable Bill Sweeney back at the controls, meet in the last exhibition game of the spring season preparatory to jumping off into PCL play Tuesday, the Stars at home against the Portland Beavers and the Angels at San Diego against the Padres.

Long Beach's other exhibition game — the Beavers vs. the Angels on March 20—succumbed to the whims of the weatherman — rain. Therefore, this is the only appearance in Long Beach this year of anything remotely resembling baseball at its finest.

If Billy doesn't come close to the 4000 mark when he counts the house, he'll be peeved, irked and otherwise upset. This, after all, is the piece de resistance of spring exhibitions—the last, between the hottest rivals in the PCL, and the springboard to the openers on Tuesday.

It should do capacity-plus, he maintains. If it does, he'll immediately have more fuel to toss at those who promise us a new ball park, but seldom seem to do anything about it.

Billy is of the opinion that Long Beach is the only city of its size between the rockbound coast of Maine and these sunny slopes which doesn't have a halfway decent ball park in which to put on an exhibition game.

"Don Stewart and the Angels made us quite a concession when they booked this last game into Recreation Park," he said. "And I'll bet it's the only time this season that the Angels and Stars have to play on an all-dirt—skin—diamond. Now that's a fine claim to distinction for Long Beach, isn't it?

"When a city this size has to apologize for its baseball facilities, or lack of them, something is wrong . . . radically wrong. When we were a little hamlet back in the 20s, Recreation Park served its purposes, but it's another matter now.

"I'll say one thing. People claim Long Beach has grown up. I'm here to tell you that it hasn't as far as baseball facilities are concerned.

"Sure hope we turn 'em away Sunday. If we do, we'll have one more argument on our side. Trouble is, we can't find anybody in the right places who will follow words with action!"

★ ★ ★

JACK GRAHAM, once the super bomber of the PCL, is enacting a new role today.

This is the day he calls the roll on the Modesto Reds of the California State League at their Santa Maria training site. He is the Reds' new playing-manager.

Saturday he spent in a huddle with Tom Mellis, club prexy, going over the roster. Today he begins riding herd on about 20 candidates.

Graham, who performed with the Baltimore Orioles of the International League last season and who put in major league time with the New York Giants and St. Louis Browns, replaces "Grumpy Guy" Fletcher, who piloted the Reds to seventh place last season.

"We have a working agreement with the New York Yankees and we'll get some help from their Quincy Club of the Three-I League," he said on departure Friday. "We'll need all we can get, too."

This is Jack's first whirl at the managerial end of the trade. He hopes it's not his last. He'll be at first base for the Reds when he isn't masterminding.

★ ★ ★

TWO OTHER LONG BEACH minor league managers went to work last week with renewed vigor.

Jerry Gardner, in the trade for quite a spell, called the Phoenix Stars of the Arizona-Texas League into action at La Palma Park, Anaheim. They'll be there until April 14, having taken over on the departure of their parent club, the Hollywood Stars.

Many of Gardner's future heroes toiled with the Stars in daily workouts, remaining when the Twinks went on the road. Gardner managed Visalia in the State League in '53.

Bob Sturgeon headed for Lindsey early this week to start the Edmonton Eskimos of the Western-International League on their way. This is Sturge's second year at the Eskie helm. In split season action, the Eskies finished second and fourth last year, their first in the WIL. His club, too, has a working agreement with the New York Yankee chain.

In other words, our local baseball fraternity is now long gone. There is work to be done.

★ ★ ★

SMALL TALK—Paul Richards thinks the majors should cut their spring exhibition games in half, curtailing travel, etc., in order to have more time for squad practices. . . . Deke Houlgate, the football rating man, wants it known that Des Koch's shot, discus and javelin efforts against Arizona would give him 2678 points in a decathlon, as compared to Bob Mathias' best of 2633 in the last Olympiad.

Ray Eliot calls Illinois to spring football practice Monday. . . . Thirteen lettermen and a dozen other squad members of the 1953 co-champion

(Continued on Page B-7, Col. 1)

DOUG FORD
Among 'Vegas Favorites

Top $ Winners in Las Vegas Event

The eight leading money winners of 1953 will be in the field when the nation's finest golfers tee off in the $35,000 Tournament of Champions, set April 22-25 at Wilbur Clark's Desert Inn Country Club course.

The Tournament of Champions, which will be contested over a 72-hole route at the lengthy 7100-yard Desert Inn course, offers the second biggest prize in golf—$10,000 to the winner. It is exceeded only by the "World Championship."

Lew Worsham, whose fabulous approach shot from 150 yards away dropped into the cup and netted the jut-jawed veteran $25,000 in the "World Championship" heads the gold gleaners who will be on hand for the competition. Worsham earned $34,000 on the trail in 1953.

A familiar figure at the pay window for a decade — Lloyd Mangrum of Los Angeles and Niles, Ill.—also will be on hand. He wound up third on the list in 1953.

Doug Ford, the consistent New Yorker, was second with $26,815, and figures as one of the favorites.

Chandler Harper, Dr. Cary Middlecoff, Dutch Harrison, Ed (Porky) Oliver and Ted Kroll, who ranked next in line after Mangrum, complete the list of top money winners.

LEW WORSHAM
Top $ Winner in '53

Santee Sparkles as Jayhawks Set Marks

AUSTIN, Tex.—(UP). Kansas' dazzling Wes Santee, showing unbeatable form, anchored the Jayhawkers to repeat crowns Saturday in the two-mile and four-mile relays in a brilliant performance in the 27th annual Texas Relays.

Santee, short-striding Ashland, Kan., speedster, brought the Jayhawkers home in record time in the two-mile distance, spotlighting a group of record-smashing efforts in the two-day event. His 880 lap was timed in 1:49.7.

He was voted the Texas Relays' outstanding performer for the second straight year, the first time any athlete accomplished that feat.

Eight records were toppled in the two-day meet, with Santee running anchor legs on two of them — the two-mile relay in 7:34.1 and the sprint medley relay Friday in a blazing 3:20.2.

Santee came from behind in the two-mile event and finished with a kick that roused 10,000 fans watching the Relays under cloudy skies. He was timed unofficially in the anchor mile leg of Kansas' four-mile relay victory in 4:05.8 and wound up 70 yards in the lead.

Kansas, in dominating the distance relays, shared honors with Texas' sprint domination as the host school won the mile, half-mile and quarter-mile relays.

The Longhorns also furnished the one-two-three leadership in the 100-yard dash with Olympic star Dean Smith, Charles Thomas and Alvin Frieden, finishing in that order.

Kansas' two-mile relay squad —Dick Wilson, Lloyd Koby, Art Dalzell and Santee — returned intact from last year in shattering the previous mark of 7:41.8.

But Kansas continued its domination in the 120 yard high hurdles as Bill Biberstein repeated his championship with a time of 14.5.

Kansas' four-mile relay quartet of Wilson, Al Frame, Dalzell and Santee raced to a repeat crown in that event in 17:15.6.

Texas' quarter-mile relay team of Smith, Jerry Prewitt, Frieden and Thomas chalked up a new record time of 40.8.

The same combination also toppled the 880 yard relay standard with a time of 1:24.8.

CANADIENS CONFIDENT

Montreal Meets Detroit in Stanley Cup Opener

MONTREAL—(UP). The Montreal Canadiens, confident that 1954 won't bring a repetition of the crushing defeat they suffered in the 1952 playoffs, left for Detroit Saturday to open a seven-game series against the Red Wings tonight for the National Hockey League's coveted Stanley Cup.

Although the Red Wings have appeared in 12 playoffs finals and the Canadiens in nine, they will be clashing in the championship round only for the second time.

In their first tussle for the cup in 1952, a young and powerful Detroit team swept through Coach Dick Irvin's Canadiens in four straight games, including two straight shutout triumphs by Goalie Terry Sawchuk. Montreal made only two goals in that series, but Irvin said his players will make a better showing this time against Coach Tommy Ivan's skaters.

Montreal took four straight games from the Boston Bruins and Detroit defeated the Toronto Maple Leafs, four games to one, in the cup semi-finals.

Bruins Win Triple Dual Track Meet

LOS ANGELES—(AP). The University of Arizona supplied the individual brilliance but UCLA scored the most points in a triple dual track and field meet Saturday with Los Angeles State College.

UCLA, never beaten by the Wildcats in a series dating back to 1928, scored 70 points and Arizona got 61 in their dual competition. Arizona walloped Los Angeles State 110-21, and UCLA defeated State, 112-19.

Arizona's outstanding stars were Clarence Anderson, a 190-pound tackle in football, and Eino Jacobson. Anderson won the 220 and the 440-yard dashes and anchored the winning relay team. Jacobson won the high jump, the low hurdles and placed second in the high hurdles.

100—Peck (LAS), Sarrail (Ariz), Smith (UCLA), McCormick (Ariz), 10.1.
220—Anderson (Ariz), Sarrail (Ariz), Peck (LAS), Reynolds (LAS), 21.7.
440—Anderson (Ariz), Parsons (Ariz), Dailey (UCLA), Reynolds (LAS), 49.8.
880—Fuller (Ariz), Carne (UCLA), Del Gado (UCLA), Michelbach (Ariz), 1:58.
Mile—Carter (UCLA), Hunt (UCLA), Del Gado (UCLA), Rumney (Ariz), 4:19.1 (new UCLA-Arizona meet record).
Two-mile — Hunt (UCLA), Carter (UCLA), Flora (Ariz), Goodwin (Ariz), 9:46.3 (new UCLA-Arizona meet record).
120-yard high hurdles — Rosellini (UCLA), Jacobson (Ariz), Ball (UCLA), Lucky (Ariz), 14.9.
220-yard low hurdles—Jacobson (Ariz), Rosellini (UCLA), Webster (Ariz), Ball (UCLA), 24.
Broad jump—Andrews (Ariz), tie between Hicks (Ariz) and Walker (UCLA), Taft (UCLA), 23-5.
High jump—Jacobson (Ariz), Andrews (Ariz), tie between Dallgney (UCLA) and Taft (UCLA), 6-2.
Pole vault—Lafferty (Ariz), tie among Vallance (UCLA), Kell (UCLA), Mitchell (UCLA) and Hauser (Ariz), 13-6.
Discus — Long (UCLA), Peterson (UCLA), Schildmeyer (Ariz), Abbott (UCLA), 148-7¾.
Javelin—Pakiz (UCLA), Riley (UCLA), Jones (UCLA), Lewis (Ariz), 187-7½.
Shotput — Wetter (UCLA), Peterson (UCLA), Long (UCLA), Lewis (Ariz), 49-8.
Mile relay—Arizona (Parsons, Fuller, Sarrail and Anderson), UCLA, 3:25.2.
Final Scores: UCLA 70, Arizona 61; UCLA 112, Los Angeles State 19; Arizona 110, Los Angeles State 21.

Harbor Bowl Re-Opening Key to Southland Boxing

By JERRY HALL

Those in Southern California who depend on boxing for a livelihood will confide reluctantly that they are worried about the public's reception to the Wilmington Bowl re-opening Friday night.

On the success or failure of the Wilmington project may well ride the fortunes of the entire fight game in this region.

Whether or not it is wishful thinking, the boxing figures are predicting great successes for the rejuvenated bowl, once one of the top arenas in the country. Now under the sponsorship of a veterans' organization, it's planned that the Bowl will book only top-flight main events. With an overhead that's been cut to a minimum, Matchmaker Earl Beebe hopes to instill a weekly habit into Harbor area fans.

"We don't plan on any easy success — except maybe for the first couple of shows. Then we'll have to get down to work and provide the bouts the people want. Our plans are long-range. We're back in the fight game to stay!"

To which the fight managers shout hear! hear!

THREE IN SOUTHLAND

It's no secret that boxing is not in its healthiest days. There are only 10 arenas in the entire nation running weekly. Three of these are in Southern California. The larger cities in Northern California have fallen to a "spot" basis. South Gate has folded completely. The Olympic is having money troubles.

Hollywood is the No. 1 moneymaking arena in the country, and that includes New York's Madison Square Garden. Only the big shows in the Garden keep it solvent. Hollywood's unique television tieup and ever-increasing spectator interest have boosted it into the top position.

Wilmington has hooked into a "working agreement" with Hollywood. It is a strictly unofficial connection, on a friendly basis rather than business. How long this friendship will last isn't certain, since Hollywood Legion promoter Hap Navarro voiced a first hint of front-office battle even before the Wilmington doors opened.

He spoke in an off-hand, banquet-circuit tone, but his words were carefully chosen when he told a gathering of Southern California boxing writer: "If Wilmington is going to start with Kid Ponce and Don Jordan and work UP from there, they are not a country cousin to be protected. They are in direct competition with us!"

MUST GET BEST

Beebe, the Wilmington matchmaker, told us after the meeting he had no intention of being a country cousin. "The day when a smaller fight club could headline with the semi-main eventers from a large arena is gone forever. We know we've got to get the best available."

But it is not likely any open warfare will result, since boxing has had more fighting outside than inside the rings lately, with the two managers' associations of the region still bickering and the Olympic's Guild managers insisting on a "closed shop" against the boys from Hollywood.

Vic (Kid) Ponce, the 125-pound sensation from San Pedro who catapulted into the main event class at Hollywood recently, headlines the Friday program. He meets Jerry Strutz, a Portland veteran of 54 bouts, in a 10-rounder.

GETS CUE FROM BROOKLYN

Walt Alston, new Dodger manager, lines up a shot at the pool table during spare moments of spring grind. Brooklyn brass expect Alston to pick up a different cue during the season and steer Bums to pennant and World Series wins.—(UP Photo)

OLSON---

(Continued from Page B-3)

Also he needs time to make his right hand all right."

Gavilan, who received $83,450, as 25 per cent of the net, went the route attempting only occasional right-hand punches as Lopez claimed the hand was "just sore." By actual count Gavilan threw 280 right-hand punches, but most were ineffective.

Lou Radzienda, acting chairman of the Illinois Athletic Commission, said the commission would do nothing about Gavilan's "sore hand" complaint.

"We asked him at the physical exam if his right hand was all right," Radzienda said, "and he told us it was. So we told him then we didn't want any alibi about a sore hand."

Lopez, however, said the Kid would have won had he used both hands, and added that Gavilan "wouldn't let me shoot it with novocaine."

Gavilan himself said the hand hurt occasionally but a cut eye bothered him much more. Two prominent physicians examined the hand after the fight and found it 100 per cent efficient. The Kid claimed to have hurt it in a fight with Johnny Cunningham Feb. 23.

Troy, UCLA Split in North

PALO ALTO—(UP). The University of Southern California and Stanford University baseball teams split a doubleheader here Saturday with Stanford winning the nine inning opener, 5-2, and SC taking the seven inning night cap, 5-3.

Southpaw Phil Page pitched a near perfect game for the Indians in the opener, allowing only two hits and striking out four men.

Tom Dandurland of Stanford hit a triple and Rich Scramaglia doubled to bring in two of the Stanford runs.

In the seven inning game, SC trailed 3-0, going into the fourth inning. The Trojans scored one run in the fourth and then staged a four run rally in the fifth to win the game.

At Berkeley, California pulled out a 4-1 nightcap victory over UCLA after the Bruins took the opener, 8-7.

Cal's Don Walker sewed up the second game with a fifth inning homer with the bags empty. A six-run outburst for the Bruins in the first game's initial frame, gave UCLA an advantage it never dropped.

SC ..... 000 000 002—2 2 1
Stanford ..... 110 100 20x—5 8 0
La Piner and Garten, Page and Swartz.
SC ..... 000 140 0—5 9 2
Stanford ..... 102 000 0—3 8 1
Pabsig, Lovrich (5) and Garten; Acker and Swartz.

UCLA ..... 600 200 000—8 8 4
Cal ..... 300 030 010—7 10 4
O'Donnell, Nance (6) and Foster; Wirth, Slack (1), Elliot (1), Friend (5) and Albo.
UCLA ..... 100 000 1—1 3 1
Cal ..... 100 111 x—4 6 2
Lombard and Westerfield; Merlo and Mitchell, Albo (4).

COAST---

(Continued from Page B-3)

Brown at third and Sheldon Jones on the pitching staff.

Brown is a slugger and Jones, a former Giant and Cub, should find the PCL pretty much to his liking. A crowd of 7000 is expected at Lane Field.

Seattle, rated by Manager Gerry Priddy as "fourth-place on paper," and "older and tireder" by some critics, invades San Francisco where the Seals now are owned by a "little corporation" of stockholders who chipped in to buy the club after Paul Fagan sold out.

A crowd of about 16,000 is expected to see Al Widmar, (20-14), workhorse of the Seattle staff, tangle with Tony Ponce, a Mexican knuckleballer who came to the Seals late last season and won eight games without a defeat.

The Seals are in trouble financially and need all the attendance they can get. Manager Tommy Heath figures they may improve on last year's fifth-place windup if he can get another southpaw pitcher, a catcher and hard-hitting outfielder.

An overflow crowd is expected at Sacramento where Gov. Goodwin J. Knight will throw out the first ball in the opener between the last-place Solons and seventh-place Oakland. Cowboy Al Gettel (24-14) probably will go for the Oaks against rookie Emile Patrick. The Solons also have money troubles and are virtually the same club that ended in the basement last year. But Manager Gene DeSautels is keeping the long-distance wires hot for optionees.

Boros, Snead, Ford Even in Greensboro

GREENSBORO, N. C.—(AP). Julius Boros of Southern Pines, N. C., 1952 National Open and World's Championship Tournament winner, birdied the last hole Saturday to tie Sam Snead and Doug Ford at 140 for the 36-hole lead in the $10,000 Greater Greensboro Open Golf Tournament. They were one shot ahead of Bob Rosburg, Chicago pro.

Snead, the White Sulphur Springs, W. Va., veteran who has won this tournament four times since 1938, carded a 69 to match the effort of Ford, from Kiamesha Lake, N. Y., who played with him. Boros, in third place by one stroke starting the round, had a scrambling one-over par 72.

Rosburg, first day co-leader with 67, had 74 Saturday for his 141 fourth place total. Tied for fifth at 142 were Jimmy Clark, Los Angeles, and Bill Nary, Reno, Nev.

Thirty-six hole leaders:

Sam Snead	71-69	140
Doug Ford	71-69	140
Julius Boros	68-72	140
Bob Rosburg	67-74	141
Jimmy Clark	71-71	142
Bill Nary	71-71	142
Jim Ferrier	73-70	143
Rudy Horvath	67-77	144
Charles Farlow	74-70	144
Al Smith	71-70	144
Al Besselink	73-72	145
Art Wall Jr.	74-71	145
Mike Krak	74-71	145
John Serafin	73-72	145
Gene Harmn	75-70	145
Mike Homa	74-71	145
Paul McGuire	71-74	145
Milon Marusic	70-75	145
Bill Kerr	73-72	145
Mike Dietz	74-72	146
Wally Ulrich	76-70	146
Marty Furgol	72-74	146
Herman Scharlau	74-72	146
Avery Bock	73-73	146
John Palmer	77-69	146
Shelley Mayfield	72-74	146

MASTERS---

(Continued from Page B-3)

the sprawling, beautiful course will be in the best condition ever for a Masters.

"I think the scoring will be low again this year, but I doubt that the winning score will match Ben's 274."

A record number — 117 — of the coveted invitations already has gone out and a record field —about 80—is expected. After the Greensboro Open ends today, invitations will be extended to the two pros, not previously invited, who have the lowest stroke averages on the winter tour. Bob Toski was so sure his 70.27 average would earn him a berth that he skipped Greensboro and headed for Augusta instead. Toski won the Azalea Open at Wilmington, N. C., last Sunday and the Baton Rouge Open earlier.

Others well up in the running for a Masters bid include Bud Holscher (70.45), Ed Furgol (70.58) and Wally Ullrich (70.67).

In addition to most of the previous winners, the field will include such standouts as Cary Middlecoff, Lew Worsham, Dave Douglas, Ted Kroll, Lloyd Mangrum, Doug Ford, Frank Stranahan, Chandler Harper, Harvie Ward, Skee Riegel, Gene Littler and many others.

Ed (Porky) Oliver, whose runnerup score of 279 last year would have won all but two previous Masters, also will be back.

Stanford Crew Edges Trojans by Two Feet

PALO ALTO—(AP). Stanford's varsity crew nosed out Southern California by two feet Saturday in a 2000-meter race at Palo Alto Harbor. The winner's time was 6:13.2.

Stanford's frosh won the preliminary from the Trojan yearlings over the same distance by four lengths in the time of 6:24.

Deaf Basketball

(National basketball tournament for the deaf at Kansas City, Kan.)

SEMI-FINALS
Little Rock 77, Oakland 63.
Milwaukee 56, Kansas City 35.

FINALS
Milwaukee 71, Little Rock 64 (championship).
Los Angeles 68, Washington, D. C., 64 (consolation).

UMPIRE

By BEANS REARDON
(24 Years in National League)

Question: Is there any change in the balk rule this year?

Answer: Yes. Under a new proviso, the batter has an option on it. He can refuse the balk or take it, according to the situation. Say he hits a double on a pitching motion which the umpire rules is a balk. It is up to the batter to accept either the ball which the balk entitles him —or the double.

Q. How many games did Chet Nichols of the Braves win in the last season before he entered service?

A. Nichols southpawed his way to an 11-8 record—and a league-leading 2.88 earned run average in 1951.

Q. Who is Joe Engel and what does he do to warrant all the newspaper space he receives?

A. Engel is the president of the Chattanooga Club of the Southern Association and he is known as Baseball's Barnum because of his box-office stunts.

SC WINS---

(Continued from Page B-3)

Troy's ace quarter-miler, to give SC the edge by a scant yard.

Lea was five yards back of Brayton Norton when he headed into the stretch lap. They ran as one—stride by stride—until 100 yards from the tape. Lea opened the throttle to the maximum before shaking off the tenacious Norton, and in so doing wrote the second new record into the annals of this annual meet. Troy was clocked in 3:16, chiefly because the railbird timers caught Lea in a 47.1 440 lap, this, mind you, after he had won the quarter and run second in the 220. The old record was 3:17.4, set a year ago. Before Lea entered the scene, Mike Larrabee, Rod Wilger and Howard Smith had run second best.

Bugbee was the lone two-time winner of the day, cleaning up both sprints for the Trojans, the century in 9.7 and the furlong in 21.6.

Next Saturday Troy will have a workout against Stanford in the Coliseum. Stanford's "take" will be less than Oxy's was. Saturday Jordan's Tigers were an inspiring lot.

Oxy had its revenge in the freshman meet, slaughtering the outmanned Trojabes, 85-46. Varsity summary:

100—Bugbee (SC), Graffio (SC), Coyle (SC), 9.7.
220—Bugbee (SC), Lea (SC), Carling (O), 21.6.
440—Lea (SC), Speer (O), Schmitt (O), 49.0.
880—Shinn (O), Taylor (SC), Trader (O), 1:54.1.
Mile—Terrill (O), Montgomery (SC), Ledesma (SC), 4:13.9.
Two mile—Fiddler (O), Bungay (SC), Adams (SC), 9:53.7.
High hurdles—Wright (SC), Ketels (SC), Clarke (O), 14.8.
Low hurdles—Newquist (O), Morgan (SC), Loy (SC), 24.3.
440 relay—Oxy (Kiser, Carling, Norton, Newquist), 41.7.
Mile relay—SC (Larrabee, Wilger, Smith, Lea), 3:16.
High jump—Shelton (SC), tie for second between Findley (SC) and Barnes (O), 5-6½.
Broad jump—Bortolin (SC), Arnett (SC), White (O), 23-3½.
Pole vault—Carter (O), Hecht (SC), tie for third between Levack (SC) and Regan (O), 13-8.
Shotput—Meyer (O), Edwards (SC), Kimball (O), 52-11¾.
Discus—Koch (SC), Patterson (SC), Hester (O), 168-6.
Javelin—Maijala (SC), Cain (O), Koch (SC), 198-9.
Final score: SC 85½, Oxy 50½.

Vikes Rap Phoenix Pro Nine

City College found professional opposition no deterrent to winning baseball Saturday as Coach Joe Hick's nine jolted the Phoenix Senators of the Class C Arizona-Texas League, 8-2, at La Palma Park, in Anaheim.

A five-run uprising in the seventh inning clinched the one-sided affair which saw Vike hurlers Al Johnson, Phil Baker and Bill Bouley hold the play-for-pay batsmen to four scattered singles.

Singles by Bob Mesa, Jimmy Johnson and Dan Springer and a Senator miscue sent the locals to a 2-0 lead in the second. They added a marker in the third when Bill Bayne walked, stole second, and scored on a one-baser by Bob Selsor.

Former Poly moundsman Bob Wadsworth was the victim of the five-run seventh, which included hits by Bayne and Selsor, two walks, an error, a hit batsman and a towering base-clearing triple off the center field wall by Baker.

Mesa erred on a double play grounder to give the Senators, who are managed by Jerry Gardener of Long Beach, their pair of runs in the bottom half of the seventh.

LBCC — Phoenix

	AB	H	O	A		AB	H	O	A
Springr,1b	5	2	8	0	Lugstn,cf	5	0	3	0
Hull,cf	4	0	3	0	Thmn,ss	4	0	2	1
Lnkhl,rf	2	0	1	0	Spence,3b	3	1	0	4
Bayne,lf	4	1	2	0	Jacksn,1b	2	1	10	0
Selsor,3b	5	3	0	5	Barnes,c	2	0	8	0
Swnnr,ss	4	0	1	3	Cghlen,2b	4	1	1	1
Mesa,2b	4	1	4	2	Ayres,rf	4	0	0	0
J.Jnsn,c	4	1	8	0	Phillips,lf	4	0	3	1
A.Jnsn,p	1	0	0	1	Sharp,p	1	0	0	2
Baker,p	3	1	0	0	a-Sand	1	0	0	0
Bouley,p	1	0	0	0	Jones,p	1	1	0	0
Totals	38	9	27	10	Totals	29	4	27	9

a—Sands flied out for Sharp in 5th.

LBCC ..... 021 000 500—8
Phoenix ..... 000 000 200—2

E—Wadsworth, Sharp, Spence (2), Mesa. 1B—Johnson 2, Baker 4+, Bouley 3, Sharp 4, Wadsworth 3, Jones 2. WP—Baker. LP—Sharp. 3B—Baker. Sac.—Swanner. BB—Off Johnson 1, Baker 3, Bouley 2, Sharp 4, Wadsworth 2. SO—By Johnson 1, Baker 4, Bouley 4, Sharp 2, Wadsworth 2, Jones 2. HBP—J. Johnson (Wadsworth); Jackson (A. Johnson); Barnes (Baker). SB—Bayne. DP—Selsor, Mesa, Springer; Wadsworth, Barnes, Jackson.

Babe Clings to Lead in Links Meet

CARROLLTON, Ga.—(AP) Babe Zaharias soared to a 76 Saturday in the second round of the Carrollton Women's Open Golf Tournament but clung to a one-stroke lead.

The Babe had a rough time on the front nine at the Sunset Hills Country Club course but steadied on the second nine to hold her lead.

Bonnie Randolph of Columbus, Ohio, who has been playing professional golf only a year, added a 74 to her first-round 75 for second place with only one more round to go in the battle for $875 first prize money. Men's par is 72.

Mrs. Zaharias' chief threat, however, appeared to be Louise Suggs of Atlanta, the pre-tournament favorite, who followed her disappointing first-day 75 with a 73 for 148 and third position—two strokes off the pace. Miss Suggs formerly played out of Carrollton and Sunset Hills was her home course.

Betsy Rawls of Spartansburg, S. C., Betty Jameson of San Antonio and Betty Dodd of Tampa were grouped in fourth place with 149. A stroke behind were Patty Berg of St. Andrews, Ill., Betty Hicks of Durham, N. C., and Betty MacKinnon of Dallas, Tex.

Rocky in Training for Charles Fight

GROSSINGER, N. Y. — (UP) Even though his next heavyweight title defense is still more than two months away, Champion Rocky Marciano began sparring sessions Saturday at the windup of an intense day of training.

Before engaging Keene Simmons of Bayonne, N. J., in three hard rounds of boxing at the Grossinger Country Club Airport, Marciano did seven miles of roadwork, punched the heavy bag, did three rounds of shadow boxing and skipped rope. Marciano defends his heavyweight crown against Ezzard Charles of Cincinnati June 17 in New York.

AL Hockey Playoffs

Hershey 3, Cleveland 0 (series tied 1-1)

Today's SPORTEST

1—What major league baseball team plays the most night games?

2—When did Tommy Henrich, the "Old Reliable," join the New York Yankees?

3—What do these baseball players have in common—Lou Boudreau, Frankie Baumholtz, Eddie Yost, Ralph Branca, Sammy White, Walt Dropo and Jackie Robinson?

HOOHEE?

In the American Association he was a sensational batter before moving up to the New York Giants. Hard-hitting, he is one of the game's best outfielders. He is expected to give the Giants' a lift. Who is he?

ANSWERS

(Hoohee: Willie Mays.)
1—St. Louis Cardinals.
2—Back in 1937.
3—All were star basketball players in college.

LaMotta Flattens McCoy in First

CHARLOTTE, N. C. — (AP). Former world's middleweight champion Jake LaMotta knocked out Al (Kid) McCoy of Augusta, Ga., in one minute and 10 seconds of the first round of a scheduled 10-round light-heavyweight fight here Saturday night.

LaMotta rammed a left to the midsection and McCoy sank to the floor, rolled out on the ring apron and was counted out by Referee Marion Diehl.

LaMotta weighed in at 168 pounds, McCoy at 161.

NOW IT CAN BE TOLD

Richie Bungled Phils to Title

By AL CARTWRIGHT

CLEARWATER, Fla.—(NEA). The Philadelphia Phillies, who haven't won since 1950, still are knee-deep in pennant nostalgia, which brings us to this hitherto untold story of how Richie Ashburn won the National League title for the Whiz Kids.

Cy Perkins, the leathery bullpen coach, is the authority for it.

You'll remember Ashburn's throw from centerfield eliminating Cal Abrams at home plate with nobody out in the ninth and the score tied 1-1.

Had Abrams made it, the game would have been Brooklyn's—and the pennant, too, says Perkins, "because our pitching was so shot, we wouldn't have had a chance in a playoff."

As it turned out, the Phillies didn't have a chance in the World Series, either, because the Yankees stopped them in four rounds.

But to get back to Ashburn's operation.

* * *

"We have a pickoff play by the pitcher to second base that we used with good success that year," Perkins disclosed. "Well, in the bottom of the ninth, after Abrams walked and Reese singled him to second, Robin Roberts faked that pickoff. He didn't throw the ball, but Abrams dove back to the bag.

"Ashburn in centerfield is supposed to back this up, in case the pitcher's throw is wild. Richie didn't know Roberts was faking, so when he saw the move to second he hustled in from his regular spot in center, about 15 feet.

"But when Roberts began pitching to Snider, Ashburn didn't go back to his position. He stayed those 15 feet in front. I don't believe he realized what he was doing—and who blames him, the way the pressure was mounting that afternoon.

* * *

"Brooklyn had Snider hitting away instead of bunting, and he singled to center. Under routine circumstances, Abrams would have scored easily from second and the Phillies would have been dead.

"But the Brooklyn coach, soon as he saw where the ball was heading, apparently didn't notice Ashburn playing such a shallow field. He waved Abrams around third. Richie was in the perfect spot to make the play at home, and his throw to Lopata got Abrams by a mile.

"That unconscious move was the big one. Furillo fouled out, Hodges flied out, and Roberts was out of the inning. In the tenth, Ashburn singled, Waitkus singled and Sisler homered. And we were the National League champions."

Los Alamitos Meeting Opens Friday

Leading Jockeys, Trainers on Hand

The Southland's racing spotlight shifts over to Los Alamitos Race Course this week, with the quick quarter horses taking over top billing from the trotters and pacers on Friday.

The 22-day all-quarter horse meeting that continues through May 8 has an unprecedented amount of talent lined up, including every leading money-winning quarter horse in training, 14 of last year's 15 leading trainers and every star jockey in the game.

No other meeting anywhere—thoroughbred, standardbred or quarter horse—has ever before attracted so many leaders in each division.

The lure for most of them is the whopping $216,800 offered in stakes and purses, itself a record for the colorful cow ponies.

Heading the parade of talent ready to break from the starting gate is O. C. Meyers' Miss Meyers and Ken Fratis' Miss Pitapat.

WON LAST YEAR

Miss Meyers won the California Quarter Horse Championship Stakes at Los Alamitos last year and then went on to become the year's leading money-winner.

Miss Pitapat, the 2-year-old sensation of the year, won every one of her seven starts, one of them the $18,000 Pacific Coast Quarter Horse Racing Assn. Stake at Bay Meadows by seven lengths.

Then there is Rukin String, Barbara L., Miss Myrna Bar, Gold Star, Super Charge, Mackay Boy, Clabbertown G., Amber's Star, Tonta Lad, Bardella and Monita to name a few.

Guy Purinton and Ralph Banks, who wound up in a typical quarter horse finish for national training honors, a dead heat, head the list of trainers.

Tommy Chavez, the 1953 Los Alamitos riding champ, is back in search of new honors along with Nolton Pattio, the 1952 leader, and Felix Durrousseau, who led the inaugural meeting in 1951.

The track itself has been completely rebuilt.

OLD PLANT JUNKED

Frank Vessels Sr., who started the Los Alamitos course as a back yard venture just a little more than three years ago, junked the old plant at the end of the last meeting and has constructed an entirely new one at a cost in excess of $500,000.

Major improvements in the new plant include a four-story steel and concrete clubhouse, 35 acres of paved parking and the installation of American Totalizer Co. equipment.

The track itself was relocated and expanded into a 13/16ths of a mile oval with a three-furlong straightaway chute.

General admission prices remain $1, tax included, with clubhouse admission $2, including tax, and parking 25 cents.

Eight races will be conducted daily, Tuesday through Friday, with nine races on Saturday. Post time week days is 1:30 p. m. and 1 p. m. on Saturdays.

WILL APPEAL

Man Guilty of Cage Fix

DES MOINES, Iowa — (UP). Floren Di Paglia, 27, Des Moines businessman, was convicted Saturday of trying to bribe former Drake star Ben Brumby to "shave points" in a Drake-Iowa State basketball game.

The first person ever tried under the state's new anti-athletic bribery law, Di Paglia still protested innocence and said he would appeal. Drake lost the contest in question, 69-59, but Brumby was the star of the game with 17 points.

Selvy Top Scorer in History

NEW YORK — (UP). They've been busy proving it the last three weeks, but NCAA Service Bureau statisticians announced Saturday what basketball fans have suspected since January—Frank Selvy is the greatest scorer in major-college basketball history no matter how you look at it.

The 6-3 Furman flash from Corbin, Ky., broke every significant record in existence, for one game, one season, two seasons and career, in field goals, fouls, total points and average. And to top it off he played every second of every Furman game, never fouling out and never being relieved.

Selvy scored 427 goals, 355 fouls and 1209 points in 29 games, an average of 41.7. He became the second player to win two national offense crowns (George Mikan was the first) and bettered his 1953 mark of 29.5—an all-time record then—by more than 40 per cent.

His career covered 78 games in three years and surpassed anything anyone else had ever done even in four. He had 2538 points or 32.5 a game. That point total even wiped out the small-college standard. He beat Seattle's Johnny O'Brien, who played two seasons in minor classification and one in major, by just one point. And through his career, Selvy sank 43 per cent of his shots and 77 per cent of his free throws.

Individual scoring leaders:

	FG	FT	Pts.	Avg.
1. Selvy, Furman	427	355	1209	41.7
2. Pettit, LSU	281	223	785	31.4
3. Wilkinson, Virginia	288	238	814	30.1
4. Short, Okla. City	232	232	696	27.8
5. Schafer, Villanova	267	262	536	27.0
6. Walowac, Marshall	208	132	548	28.1
7. Marshall, W. Ky.	282	265	829	25.9
8. Kerr, Illinois	210	138	558	25.3
9. Bianchi, Bl. Green	226	148	600	25.0
10. Palazzi, Holy Cr.	255	160	670	24.8
11. Gurin, Iona	171	177	519	24.7
12. Clune, Navy	231	172	634	24.1
13. Dalton, J. Carroll	222	189	633	24.3
14. Floyd, Furman	185	68	438	24.3
15. Schlundt, Indiana	117	229	363	24.3
16. Hemric, Wake For.	225	230	680	24.3
17. Hagan, Kentucky	234	132	600	24.0
18. Lange, Navy	212	118	542	23.6
19. Ebert, Ohio St.	176	161	513	23.5
20. Conlin, Fordham	225	112	562	23.4

Free Throw Percentage

	FTA	FT	Pct.
1. Daugherty, Arizona State	86	75	87.2
2. Kelley, Kansas	87	75	86.2
3. Powell, Florida	185	158	85.1

Field Goal Percentage

	FGA	FG	Pct.
1. J. Hopup, G. Washington	313	179	57.2
2. Karver, G. Washington	221	124	56.1
3. Mattlick, Oklahoma A&M	358	199	55.6

Leaders in Rebounds

	No.	Avg.
1. Quimby, Connecticut	558	22.6
2. Slack, Marshall	466	22.2
3. Gola, LaSalle	552	21.1

CYO Cagers Play Monday

The Long Beach CYO Parish Open Basketball tournament begins with an elimination series Monday night at the Long Beach City College Gym, starting at 7 p. m.

In the opening game, Our Lady of Refuge of Long Beach will oppose the St. Peter and Paul team from Wilmington, while in the second game, St. Vincent from Los Angeles will match baskets with St. Cyprian, another Long Beach entry.

On Tuesday night, Holy Innocents of Long Beach will be featured against the St. Matthews team, also of Long Beach, while in the second game, Holy Family of Wilmington will meet the St. Barnabas team from Long Beach.

Our Lady of Victory from Compton will meet the St. Athanasuis five on Wednesday evening in the first game of the doubleheader slated for the evening. Holy Trinity of St. Pedro, favored to cop the tournament, will play their first game on April 12.

Caliente Selections

1—Navy Bean Soup, Oval Ia, Peggy G.
2—Mike's Regards, Chassie Lassie, Bill's Bullet.
3—Soft Time, Princess Lupe, Gold Plumage.
4—Spectacular, Viel's Sir, Guest Phone.
5—Little Pick, Bon Sir, Do It Again.
6—Cithara, Hasty Time, No Refund.
7—Beaufair, Hi Rene, Dawn Branker.
8—Aropeen, Jiffy Boy, Second Glory.
9—English Star, Flagintower, Film Capitol.
10—SEA KID, Mon Pigeon, A Coup Sur.
11—Yankton, In To Victory, Next Case.
LONGSHOT SPECIALS—4, Bright Angel; 6, Little [illegible]; 9, Bohling.

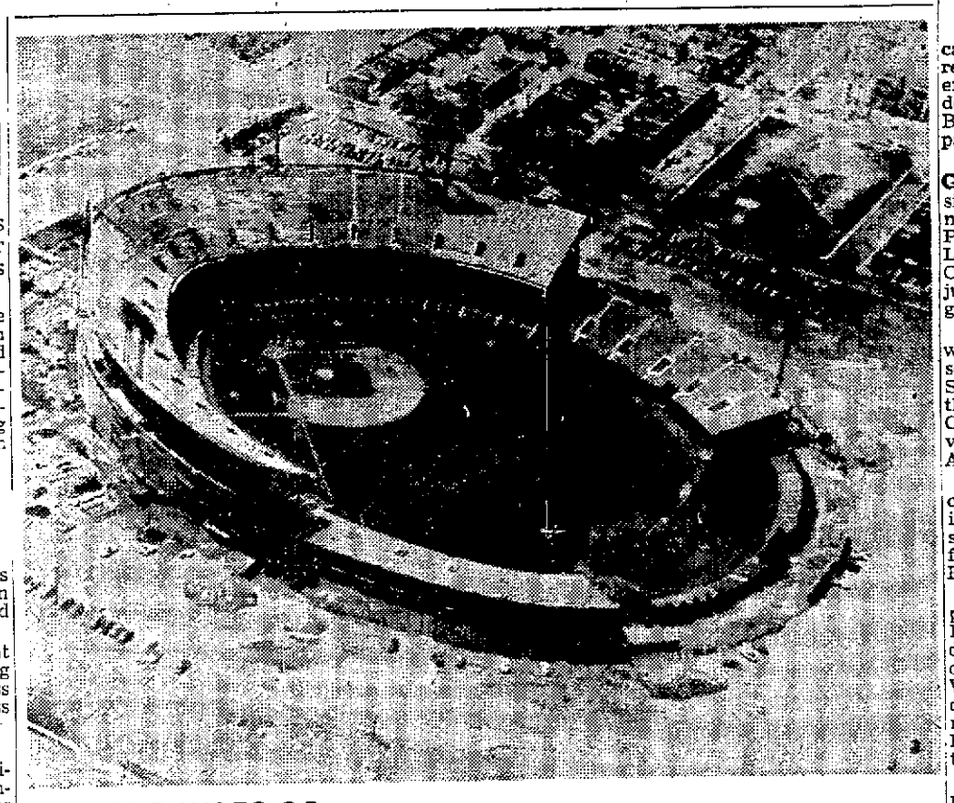

ONLY 12 DAYS TO GO

This aerial view shows Baltimore's Memorial Stadium in its almost completed stage for April 15 Oriole home opener, first American League game in Baltimore for 52 years. Pouring of concrete in upper deck will complete the stadium, which will seat more than 47,000.—(AP Wirephoto)

Find Easy Winner in Excelsior

NEW YORK—(AP). Find made it two straight for the Alfred Vanderbilt Stable in the $30,250 Excelsior Handicap and Hal Price Headley's Kentucky Derby colt, Revolt, captured the High Quest Purse as 40,220 fans flirted with pneumonia in 32-degree weather at Jamaica Saturday.

Vanderbilt's 4-year-old gelding, who has been subbing until Native Dancer returns to action in a few weeks, took the lead near the top of the stretch in the mile and one-sixteenth Excelsior and galloped home an easy 3½ lengths winner over Count Cain. Find earned $21,250.

Count Cain, who set the pace with Jockey Ted Atkinson, until the favored Find took charge about a half mile from home, copped second money three lengths ahead of Capeador.

James Cox Brandy's Landlocked, who had top weight of 126 pounds, showed nothing and finished eighth.

Revolt won the 5½-furlong High Quest in 1:05 3/5, with Privacy a half-length back and the touted Errard King third. Eric Guerin was aboard both the winners for an outstanding riding double.

DINNER WINNER SECOND

Royal Bay Gem's Stretch Surge Nets 2-Length Win

LAUREL, Md.—(AP). Royal Bay Gem staged a typical come from behind rush Saturday to show 24,641 fans that he hadn't lost his 1953 form and win the Laurel Handicap by 2¼ lengths.

It was the first stakes victory this year for Eugene Constantin Jr.'s 4-year-old black colt who last year earned money in each of the triple crown races besides winning five stakes.

Jockey Jimmy Combest waited as usual until the field of eight started to turn into the homestretch of the mile and sixteenth race before making his move with Royal Bay Gem. They sailed ahead on the outside to win in 1:45.

Dinner Winner was second and Mr. Paradise third.

Marylanders were given little Kentucky Derby hopes when their homebred Staffordshire faded to fourth after leading into the stretch of a three-quarter mile allowance race for $4500.

Determine Romps to 5th Straight Victory

SAN MATEO—(UP). Kentucky Derby nominee, Determine, won a stirring stretch duel from Fault Free as he captured the $15,000 Peter Clark Handicap at Bay Meadows Saturday over a one-mile distance.

It was Determine's fifth consecutive victory and once again established him as one of the favorites for the "run for the roses."

The victory was worth $9750 to owner A. J. Crevolin and made Determine the leading money winner of the year. The gray son of Alibhai now has $139,950 this season, compared with $138,900 for second place Rejected.

Determine's lifetime money winnings are $166,385.

With Jockey Ray York in the irons, Determine had a rugged battle down the stretch with Fault Free but inched ahead in the last few slides to win by a head. Stablemate Allied was third, with Arrogate, the second favorite, in the fourth slot.

The big crowd of 23,885 bet Determine to odds on favoritism and the entry of Determine-Allied paid only $3, $2.20 and $2.20. Fault Free paid $2.90 and $3.10 in the eight-horse field.

Running on a fast track for the first time this meeting, Determine, winner of the mile and a 1/16th, $100,000 Santa Anita Derby, traveled the mile in 1:36 2/5.

Determine and Fault Free waged a neck and neck duel down the stretch with Willie Shoemaker, aboard Fault Free, getting a tremendous performance out of his mount. They finished 3½ lengths ahead of the rest of the field.

York was elated with Determine's performance.

"He ran a real good race and didn't tire at the finish," said York. "It proved to me he can go the Derby distance and pack weight."

Determine carried the Derby weight — 126 pounds—in this race.

Once Over Lightly

(Continued from Page B-4)

fidence to take charge of the going the rest of the way in.

In the fourth, Gavilan scored early with a tremendous hook. This was his "Sunday punch." It's the one that usually will decide a bout.

In this instance, Gavilan's best punch of the fight didn't even slow up Olson. If he had hurt Bobo with it, then it might have been a different story. But the middleweight champ just kept plowing in after the Kid.

Then, in the final seconds of the crucial round when Gavilan cut loose with one of his flurries, he momentarily caught Bobo off balance . . . but at the end Olson was outfighting him.

Bobo was supremely confident as he came out in the fifth . . . and Gavilan knew it.

As we said before, we scored the final 11 rounds for Olson. We though Gavilan's best rounds during that period were the eighth and 10th, but still thought Bob had a slight edge. The Kid looked awfully good, too, in the 15th . . . but once again while he was the more spectacular, Olson was the deadlier.

Many of Gavilan's flurries undoubtedly swayed a lot of people into giving him a few of those last 11 rounds . . . but if you knew what to look for, it was obvious that Olson was beating him to the punch and also dealing out a lot of punishment that would have finished a less rugged foe.

It was by far the most impressive performance of the six fights in which we have seen Olson.

My estimation of Bobo, already high as an oustanding craftsman, jumped several more points. There is every reason to believe he will be champion for several years.

And when he takes care of all the logical contenders in the 160-pound class . . . then look for him to try the light-heavyweight division.

DeSpirito Boots in Four

LINCOLN, R. I.—(UP) Tony DeSpirito completed a highly-successful week of riding at Lincoln Downs Saturday when he piloted four winners on a nine-race program.

In the featured Springfield Purse, Sonic, with DeSpirito aboard, finished in a dead-heat for first with Pusan. It was probably Tony's best ride of the day, for Sonic hit the stretch with a two-length lead and then tired badly. But DeSpirito kept the former King Ranch horse under a strong drive to gain a split of the winner's purse.

DeSpirito also accounted for both ends of a $19.60 daily double, winning the opener with Traveler at $7.80 for $2 and the second with Charles at $4.20. His other winner came in the eighth race when he booted Top Spring to a $5 payoff. The 1952 national jockey champion wound up with 17 winners this week.

In the feature Pusan paid $5.80 and Sonic, the favorite, returned $2.80.

X-Ray Jockey After Tumble From Horse

NEW YORK—(UP). Additional X-rays will be taken of Nick Wall, the jockey who was injured in a spill at Jamaica Saturday.

Wall, 49, was thrown at the start of the second race and taken to Physicians' Hospital with a back injury. It was feared he suffered a spine injury but examination disclosed only bruised muscles.

Eddie Arcaro also was injured when his mount stumbled at the start of the fifth race. Just before his mount stumbled she reared her head, striking Arcaro on the nose. It was bruised but not fractured.

Slate Table Net Event

The Recreation Dept. announced Saturday the inauguration of an All-City Novice Table Tennis championship tournament beginning on May 1.

The tourney will continue on May 8 and 15 at Washington Junior High School. Play will start at 9 a. m. each Saturday and, if necessary, continue all day.

Entries for the tournament close on Apr. 23 at 5 p. m. Individuals wishing to compete in the meet can do so by mailing entry blanks to Walt Sheek, Recreation Dept., Municipal Auditorium.

Bay Meadows Results

FIRST RACE—6 furlongs:
Bullregor (Shoemaker) 6.30 4.20 3.30
My Vengeance (Trejos) 10.50 8.40
Deerwood Rose (Boman) 13.40
Time—1:11. Scratched—Jade B's Babe, Cliff House, Bull Heir, Plaid Shirt and Monday Noon.

SECOND RACE—6 furlongs:
Tut-Tut-Tootie (Ford) 15.40 6.70 4.30
King's Poll (York) 5.90 4.30
Sure Time (Shoemaker) 4.80
Time—1:11⅘. Scratched — Toubolady, La Franza and Mad N Glad.

THIRD RACE—1⅛ miles:
Bookworm (Taniguchi) 15.70 8.10 4.60
Absolutely (Phillippi) 14.30 6.00
En Busca (Trejos) 3.20
Time—2:32 3/5. Scratched — Feudin Frank and Stackallen Bridge.

Daily double paid $159.30.

FOURTH RACE—6 furlongs:
Freesome (York) 16.50 7.50 3.50
Toro-San (Harmatz) 4.80 3.00
The Hoop (Shoemaker) 2.60
Time—1:10⅘. No scratches.

FIFTH RACE—1⅛ miles:
Bull Rampant (Hmtz) 27.50 9.80 7.00
Tar Flat (York) 6.90 5.50
Shatter (Guiney) 14.40
Time—1:44. No scratches.

SIXTH RACE—1 mile:
Larks Fly (Shmaker) 5.60 4.50 3.30
Refresher (York) 5.60 3.40
Last Venture (Longden) 3.40
Time—1:38. Scratched—Chello.

SEVENTH RACE—1⅛ miles:
Correspondent (Nves) 13.20 6.20 3.70
Horsetrader-Ed (Shmaker) 4.40 2.80
Golden Abbey (Longden) 2.50
Time—1:42⅘. No scratches.

EIGHTH RACE—1 mile:
b-Determine (York) 3.00 2.20 2.20
Fault Free (Shoemaker) 2.90 3.10
b-Allied (Longden) 2.20
Time—1:36⅘. No scratches.

NINTH RACE—1⅛ miles:
Sea Gambol (Lngdn) 9.40 5.10 4.00
Greek Runner (Phillippi) 7.60 6.00
Stitch (Harmatz) 3.70
Time—1:44⅘. Scratched—Galbambra.

PARTICULARS

by JERRY WYNN

Long Beach and area golfers can well be proud of their representatives at the annual Southern California PGA Pro-President-Director dinner at the Brentwood Country Club the past week.

For when Long Beach's "Mr. Golf," George Lake—head professional at Recreation Park and national vice president of the PGA — as toastmaster, called Long Beach "the golf capital of California," he was more than just teasing the assembled delegates.

Following Lake to the podium were Milt Arthur and Joe Robinson, two of the most active Southland golfers and golf enthusiasts, both from Virginia Country Club. Robinson is first vice president of the SC PGA; Arthur an honorary member.

The Long Beach parade became so exhaustive, that when introduced, genial Scotty Chisolm brogued, "I'm sorry, I'm from Santa Monica, not Long Beach!"

Recreation Park Men's Club president Norm Savidge led a large Park contingent at the dinner as did prexy's Lyle Tripp of Meadowlark, Les Carden of Willowick and Charles Bradford of Lakewood. Norm Pierce represented the South Course and Hal Ludwig, Alondra Park and the Publinx association.

Strength lies in intelligent and positive leadership, and because of these men and organizations, local golf has prospered.

Locals to score in the afternoon's annual championships were Arthur with a second place in the honorary member flight and Palos Verdes Country Club's duo of pro Bud Oakley and president Bob Yetter who tied for third in the Pro-President flight, which was won by Ralph Evans and Jim Crowl of the newly formed Clock Country Club with 64.

The Park's assistant pro Wayne Otis and director Mark Greer carded 69 in the pro-directors flight but that was one stroke from placing. Paul Runyan and Edward Cransie of Annandale captured the flight with a 65 tally.

THE SCPGA released its annual report at the dinner and it contains several interesting items.

Total membership in its jurisdiction which extends north to Bakersfield, east to Phoenix and south to Tijuana, is 201. The SC section is exceeded only by the Metropolitan (New York City), Illinois and Philadelphia sections.

Leading money winner for 1953 was Babe Lazane with a total earnings of $2359. Second was Elly Vines, $2210; third, Zell Eaton, $2199; fourth, the champion Eric Monti, $1790; and fifth, Mac Hunter, $1204.

Locals high in the rankings were Jimmy Clark in 12th with $689; Dale Anderson, 13th, $604; and Harry McCarthy, 20th, $340.

A total of $80,914 in prize money was played for, which should set an all-time high.

A noteworthy financial achivement had the PGA's rehabilitation fund spending over $1000 for golf facilities at San Fernando and Long Beach Veteran's Hospitals. An additional $1000 went directly to junior golf and junior golf promotion.

Projects for 1954 include the conditioning of a Loyola University pitch and putt course, a golf clinic at the sports show in the Pan-Pacific Auditorium, April 15-25, and other clinics at the Manchester pitch and putt course and Pomona Fair.

HOLE-IN-ONE honors for the week were garnered by Joe Mullarky of 3959 California Ave. and the Virginia Men's Club who aced the 134-yard seventh hole at Virginia with a 7-iron playing in a foursome with Dr. Ken Mooney, Burt Galleher, and C. K. Jones.

RALPH IRWIN fired a gross 73, net 65 to edge Jim Ferrie by one stroke for first place in the Virginia Men's Club Saturday Sweepstakes. Ferrie carded an outstanding 68 gross.

Robert Sellery, 78-10, Sol Deeble, 75-7, and Pete Drake, 81-13, tied for third at 68. Fourth at 69 were Newt Scifres, 89-20; Alan Hess, 85-16; Jess Shakelton, 81-12; H. O. Melone, 89-20—69; Charles Whitchurch, 85-16; L. F. Crowley, 85-16; Frank Eulberg, 77-8; and Tom McCarry, 78-9.

Hitting the blind boogey (73) were Tom Forster, L. C. Munson, E. M. Sullivan, Dr. N. G. Hickey, Dr. J. K. Hunter, Hugh Davies, Dr. V. P. Brickey, R. D. Browning and Dr. Chas. Foulks.

All-City Novice Tennis Tourney Starts April 24

The 18th All-City Novice Tennis Championships will get under way on April 24 and will run for three consecutive Saturdays thereafter, the Recreation Department announced Saturday.

The tourney is open to all junior tennis players living in the Long Beach area. No high school or junior college varsity player or letterman is eligible to compete.

All matches will be played on the Long Beach City College courts. Awards will be given to the winners and runners-up in each event. To enter, a player must be available to play any time during the days listed above.

Entries close Friday, April 9 at 5 p. m. Any youth wishing to enter the meet can do so by mailing entry blanks to Walt Sheek, Recreation Department, Municipal Auditorium.

Harness Results

FIRST RACE—One mile:
Judson Tass (Abare) 4.50 3.20 2.50
Miss Highway Fegasus (Boardman) 9.70 6.30
Jeannie Manners (Grenier) 6.10
Time—2:06⅘. Scratched: Cheryl, Martha Tass.

SECOND RACE—One mile:
Don Counsel (R. Wheaton) 8.20 4.60 3.60
Jackenbud (G Butterworth) 7.50 4.50
Lusty Jester (O Brennan) 5.60
Time—2:06⅘. Scratched—Canasta.

DAILY DOUBLE PAID $28.10

THIRD RACE—One mile:
Candy Man (F'ptrick) 4.50 3.10 2.60
Hot Scot (Scott) 3.50 2.80
Dusty Chime (Insko) 2.90
Time—2:04⅘. No scratches.

FOURTH RACE—One mile:
Scotty Hal (Willips) 10.90 5.60 3.70
Molly's Zombelle (Krieg) 20.10 9.80
Connie Counsel (Dennis) 7.10
Time—2:06. Scratched — Mel Harris, Cavalier Bingen.

FIFTH RACE—One mile:
49'er (O'Brien) 3.90 2.90 2.50
Panchita (Shively) 3.80 2.90
Jimmy Express (Fisher) 3.10
Time—2:04. Scratched—Mc I Counsel, Waydale, Haille Mck.

SIXTH RACE—One mile:
Prince Terry (Fitzpatrick) 18.40 8.50 5.00
Lumber Lass (Schafer) 8.90 4.80
Aaron Watts (Haldeman) 4.60
Time—2:03⅘. Scratched—Anna Primrose.

SEVENTH RACE—One mile:
Scotch Spencer (Housiet) 7.30 4.10 3.20
Mighty Brewer (Brennan) 4.10 3.30
Miss Mamie (Fitzpatrick) 4.90
Time — 2:01⅘. Scratched — Express Chief.

EIGHTH RACE—One mile:
a-Fred Scott (O'Bru) 2.60 2.40 2.10
a-Gene Jester (Fitzpatrick) 2.40 2.10
Ronaldo (Carthal) 2.70
Time—2:01⅘. a—Paul Wixom entry.
No scratches.

NINTH RACE—One mile:
Sheraton (Buttrwth) 41.50 15.50 8.20
Anderson Hanover (Boardman) 4.00 2.90
Mabel Tass (Tassi) 4.50
Time—2:03⅘. Scratched—Cooper Hanover.

NEW COURSE

L.B. Cyclists in AMA Race

Nick Nicholson of Long Beach is one of the favorites in the American Motorcycle Assn. sanctioned 125-mile championship motorbike classic today at the new Willow Springs Course.

More than 5000 fans are expected to witness the bikes roar around a tricky pathway in quest of a $4500 purse.

The meet begins at 2 p. m. The track is located near Lancaster, six miles west of Rosamond on the Willow Springs Road.

Other top cyclists slated to compete are Ed Kretz, Monterey Park; Tex Luce, Hollywood; Johnny Gibson, Duarte, and Russ Good, Jim Fontaine and Charley Cripps of Long Beach.

San Fernando Pace Taken by Wixom Entry

ARCADIA — (AP). The Paul Wixom entry of Fred Scott and Gene Jester ran one-two in the featured $5900 San Fernando Pace over a mile at Santa Anita Saturday.

Driven by little Joe O'Brien, Fred Scott won in 2:01 1/5, the fastest of the 20-day harness meeting which winds up next Thursday. Ronaldo took the show in the seven-horse field.

Fred Scott stayed close to the pace on the fast track until the stretch. Then he moved out between horses for his drive, forged ahead at the final sixteenth and drew away at will.

Gene Jester set the early pace, gave way to Hawkins Hoss in the back stretch and then picked up ground in the final going.

The winning entry, favored in the betting by the crowd of 17,652, paid $2.60, $2.40 and $2.10, with Ronaldo Returning $2.70.

Local Man to Attend Economy Run Finish

Archie Kain, Mobilgas dealer at 5181 Long Beach Blvd., has been selected to go to Sun Valley on the 1954 Mobilgas Economy Run which gets under way Monday in Los Angeles.

Chosen by the General Petroleum Corp., sponsors of the annual stock car marathon, Kain was awarded the trip as a reward for outstanding sales of Mobilgas products at his North Long Beach station.

IBM
SALES REPRESENTATIVES
Due to expansion of our business, we have excellent sales opportunities for college graduates with liberal arts, business administration, or engineering backgrounds. Age 21-28. IBM Sales Representatives are paid a salary plus commission. Salary paid during outstanding sales and product training. Excellent working conditions, employee benefits. Most territories involve no overnight travel. For interview, write, stating age, education and experience.
International Business Machines
434 E. Broadway
Ph. 70-2957

LOOK! all razor blades are not alike!

YOU CAN SEE AND FEEL THE DIFFERENCE IN PAL . . .
the blade that's hollow ground
Even to the naked eye, Pal Hollow Ground Blades look sharper, and if seeing isn't believing, wait till you try one in your razor.
There's a Pal Hollow Ground Blade for all popular razors. Choose your type:
INJECTOR BLADES in precision-fit injector for all injector-type razors. Used-blade vault, a Pal exclusive . . . . . 20 blades 59¢
DOUBLE AND SINGLE EDGE BLADES in dispensers with used-blade vault . . . . . 20 blades 49¢
Also 10¢ and 25¢ packs
PAL HOLLOW GROUND
. . . even the price is a pleasant surprise!
ASR PAL HOLLOW GROUND BLADES ARE PRECISION PRODUCTS OF AMERICAN SAFETY RAZOR CORPORATION

COMPLETE AUTO PAINTING
ANY CAR LIKE NEW $34.95 NO TAX
$2.00 DOWN • $1.25 WEEK
Through these ovens pass the most beautiful paint jobs in the world!

Infra-Red BAKE OVEN
ANY COLOR
1-DAY SERVICE
3-YR. WRITTEN GUARANTEE
BODY & FENDER WORK AS LOW AS $7.00
INTERIORS REFINISHED IN BEAUTIFUL PEARLTONE $9.95 Coupes
OUR BETTER DE LUXE GLAMOUR JOB
REGULARLY ~~49.95~~ THIS WEEK 44.95 ANY CAR
Phones: 8-5009
LARGEST AUTO PAINT PLANT IN THE WEST—45,000 SQ. FT.
HOURS: WEEK DAYS 7:30 to 6 P. M.—CLOSED SUNDAY
LAKE AUTO PAINTING CO.
2525 E. ANAHEIM, LONG BEACH, CALIF.
PLANTS IN CALIFORNIA AND CHICAGO

Fishin' Around

By DONNELL CULPEPPER

This appeal is addressed not only to the hunters who actually go into the field and shoot ducks and geese, but also to all outdoorsmen and friends of our feathered friends.

There is one way that you can help the ducks and geese of North America and that is by supporting the eighth annual duck hunters' night at the Shrine Auditorium in Los Angeles Thursday, April 29.

This show is one of the tops of the spring season and well worth the $1 you'll pay for a ticket. There will be several top-quality stage acts and a showing of DU's latest picture, "The Canada Goose." Awards will range from a shotgun to a four-passenger sedan.

DU annually stages this show for its friends in Southern California.

Clubs and organized hunters spend weeks of time selling tickets and preparing for the event. It nets a large amount and a portion of the $100,000-plus which California each year donates to DU for its conservation work in Canada, where ducks and geese are born.

Other shows and donations by individuals raise the rest of the money. The need, however, is just as acute this year as it always has been and always will be. Constant work must be done at the breeding grounds in Canada to keep the ducks and geese flying.

HERE'S DU HISTORY

Just in case you have forgotten, or haven't heard, the story of DU, here it is briefly:

Ducks Unlimited was started back in the late thirties when it looked as though all governments in North America would have to ban the shooting of migratory waterfowl in order to keep them from becoming extinct.

A group of American sportsmen decided that the only way to save the ducks was to increase their breeding grounds. They went to work and it took several years to convince hunters that they were on the right track. Donations were slow at first, but then results began to show and limits on birds were raised and the hunters saw the light.

In the last few years, Americans have raised from $400,000 to $450,000 per year to spend in Canada. DU could use twice that much, but it gets the most of each dollar by careful preparation and spending.

In its 17 years of existence, DU has done these things:

Created 367 permanent breeding areas; built 600 dams; created and restored 1,500,000 acres of marsh habitat with more than 3000 miles of shoreline nesting area; built hundreds of miles of fencing and fireguards, exterminated 5,000,000 crows and magpies; banded 65,000 ducks and geese; has been instrumental in formation of water boards in the prairie provinces to the end that no uneconomic marsh drainage occurs.

The list is endless, but that should give you a general idea.

Don't forget to help the ducks; get a ticket to the April 29 show! Tickets may be purchased at 1003 Security Bank Bldg., Long Beach headquarters for DU. Most clubs will have tickets. If you fail there, this columnist has a book handy and will be glad to serve you.

SPIN-FISHING TRIP

Thirty members of the Long Beach Spin-Fishing Club have signed for a charter trip on the 104-foot yacht Vellron, which will leave Newport next Saturday night for either Catalina or San Clemente Islands. The group will return Sunday.

Several members of the LBSFC are at Burbank today where the national tournament is in its final day. The Long Beach members are new at the game but promise, after observing the 1954 tourney, to have teams in the 1955 events.

RAMER, FINNEY LAKES

Don't look now, but before you know it, there'll be two new lakes in Southern California. Both lakes are situated between Brawley and Calipatria in Imperial Valley and are not exactly new; they are just being restored by the Department of Fish and Game. One is Ramer Lake and it is being converted into a 275-acre pond for bass, crappie and bluegill, as well as a wintering place for ducks and geese.

The other, Finney Lake, will be for waterfowl shooting.

Ramer will be stocked later this year but will be kept closed until sometime in 1955 to allow the newly stocked fish time to grow and start reproduction.

TACKLE PERSONALS

Railroad Canyon Reservoir, once noted as a hot bass-fishing lake, will open May 22 for an indefinite season. Fishing permits will cost 50 cents per day per person. Boats will be $2 and outboards $4.

★ ★ ★

The commercial fishing industry is getting ready for a big albacore season off Mexico. More than 1000 trawlers and jig boats are en route from Alaska, Oregon, Washington and northern California and will base at San Diego by the end of this month. Phil Bertram, fleet captain of the Van Camp cannery at San Diego, says that the fishermen will ask $500 per ton for their catches this year.

★ ★ ★

Don't think that the albacore don't get around. A longfin tagged by the DF&G last August off Lower California has been recovered by Japanese fishermen 540 miles northwest of Midway Island.

KEEP 'EM FLYING

This picture of Canada geese coming in for a landing is a sight to thrill the heart of any hunter. Ducks Unlimited, in releasing the picture, points out that the way to keep such birds in the air is to support DU's conservation program.

British Soccer

(Saturday's results, home team listed first.)

ENGLISH LEAGUE, DIVISION ONE

Bolton Wanderers 3, Arsenal 1; Burnley 1, Chelsea 2; Charlton Athletic 3, Sheffield United 0; Liverpool 4, Sunderland 3; Manchester United 2, Cardiff City 3; Middlesbrough 2, Aston Villa 1; Newcastle United 4, Manchester City 3; Preston North End 4, Portsmouth 0; Sheffield Wednesday 1, Huddersfield Town 4; Tottenham Hotspur 2, Blackpool 2 (tie); West Bromwich Albion 0, Wolverhampton Wanderers 1.

DIVISION TWO

Birmingham City 2, Oldham Athletic 1; Fulham 4, Notts County 3; Leeds United 3, Everton 1; Leicester City 1, Bristol Rovers 0; Luton Town 2, Doncaster Rovers 0; Notts Forest 2, Bury 2 (tie); Plymouth Argyle 1, Blackburn Rovers 1 (tied); Rotherham United 1, Brentford 1 (tie); Stoke City 4, Lincoln City 1; Swansea Town 2, Derby County 1; West Ham United 1, Hull City 0.

DIVISION THREE (SOUTH)

Aldershot 3, Northampton Town 1; Bristol City 3, Torquay United 0; Colchester United 1, Brighton and Hove 1 (tie); Crystal Palace 1, Watford 1 (tie); Exeter City 1, Ipswich Town 2; Newport County 0, Millwall 0 (tie); Norwich City 2, Leyton Orient 1; Queens Park Rangers 2, Reading 0; Shrewsbury Town 1, Bournemouth 1 (tie); Southampton 3, Southend United 5; Swindown Town 2, Gillingham 1; Walsall 1, Coventry City 0.

DIVISION THREE (NORTH)

Accrington Stanley 2, Crewe Alexandra 1; Barrow 0, Gateshead 0 (tie); Bradford City 1, Workington 1 (tie); Carlisle United 1, Chester 1 (tie); Chesterfield 1, Scunthorpe United 0; Grimsby Town 2, Port Vale 2 (tie); Halifax Town 1, Southport 2; Mansfield Town 1, Hartlepools United 0; Rochdale 1, Barnsley 1 (tie); Stockport County 4, Bradford 1; Tranmere 1, York City 1 (tie); Wrexham 4, Darlington 2.

SCOTTISH LEAGUE, DIVISION A

Clyde 4, Raith Rovers 2; East Fife 1, Dundee 1 (tie); Rangers 2, Queen of the South 0.

DIVISION B

Ayr United 2, Alloa Athletic 4; Stenhousemuir 0, Kilmarnock 1.

In This Corner---

(Continued from Page B-5)

club will answer the call. . . . Just thought I'd mention it, since J. C. Caroline might be cavorting in the Rose Bowl next Jan. 1.

Santa Clara put Tony Psaltis on its first all-opponent team, Roy Irvin on its second. . . . Bob Rush, Chicago Cub pitcher, is the latest major leaguer to don specs. . . . Now he says he can see the catcher's signs much better.

Most important single factor in a golfer's success is incentive, claims Ben Hogan, who should know. . . . The April 16 issue of Collier's carries a nifty fishing roundup, plus a story by Rex Barney titled, "Can't Anybody Help Me?" . . . 'Nuff said.

Pro Cage Playoffs

Syracuse 62, Minneapolis 60 (Standing now 1-1).

Double Main Event on Aud Wrestling Card

A double main event has been signed for Thursday night's wrestling program at the Municipal Auditorium, according to promoter Lou Miller of the Long Beach Club.

Don Eagle, the big Indian grappler who is a top attraction in the Midwest, is scheduled to oppose Danny Savage in a one-hour time limit top bout. Bobo Brazil meets Killer Karl Davis in the secondary main, a one-hour match also.

Brazil, a giant South African newcomer to Southern California rings, earned his main event rating last week in showing outstanding form in the tag team tournament.

Tom Rice and Vic Christy hook up in the special event, a 30-minute match. It may settle the rhubarb that developed last week when they opposed each other in the team tourney. Christy and Brazil combined to win the '54 tag championship of the local club. Their first defense has been postponed.

Leo Garibaldi and John Cretoria opens the show at 8:30.

Reserve seat tickets go on sale Monday at the Union Cigar Store at Ocean and Pine Aves.

Today's Semipro Baseball Schedule

CITY LEAGUE

At Wilson High: 12 noon, Hornets vs. Long Beach Merchants; 2:30 p.m., Lucky Stars vs. Long Beach Air Force Base Jets.

At Park Avenue: 1 p.m., Golden Eagles vs. San Pedro Dodgers.

At Harbor JC: 1:30 p.m., Aguilas AC vs. San Pedro Latinos.

At Rancho Grande: 12:30 p.m., Harbor Merchants vs. Aztecas.

NEARBY GAMES

Mayflowers vs. Compton Juniors at Compton Municipal Stadium, 12 noon.

Highland Park Ramblers vs. Compton Pacemakers at Compton Municipal Stadium, 2:15 p.m.

Capio Roofing vs. Gardena Sunco at 180th and Normandie, Gardena.

Long Beach Stars vs. Harbor Merchants at 101 and Sanford, Wilmington, 3 p.m.

Mary Star of Sea vs. Harbor Skippers at Skipper Park, Long Beach.

N&W Tigers vs. North Long Beach Merchants at Houghton Park.

Cleveland Indian Juniors vs. Paramount Redlegs at Sawtelle National Military Home, 1 p.m.

Viking Nine After 2nd Azusa Crown

Long Beach City College's baseball team defends its title as king of Southern California's jaycees nines starting Thursday in the annual Azusa Invitational Baseball Tournament, highlight of the local sports scene this week.

The Vikings, defending Southern California champions and state finalists last season, have most of the same team back that set new hitting records in sweeping to the Azusa tourney crown in 1952. They'll be favored again this year.

One Coast League title contender will fall from the unbeaten ranks Tuesday when Wilson and Lynwood baseballers battle on the Bruin diamond. Bill Krenwinkle will hurl for the locals against highly touted Ed Isherwood.

On the minor sports front Jordan's hopes of regaining the loop tennis crown will get a stiff test from defending champion Compton in a Tuesday match. Rescheduling of several rained-out events may swell this week's already heavy slate.

MONDAY

Tennis—Huntington Park at Poly, 3 p. m.; Los Angeles State at Long Beach State, 3:30 p. m.

Golf—LBCC at El Camino, 1 p. m.; L. B. State vs. Pepperdine at Meadowlark Country Club, 1:30 p. m.

Track—Cantwell and Serra at St. Anthony's, 3:15 p. m.

TUESDAY

Track—Poly, Wilson and Jordan in El Monte Relays, 1:30 p. m.

Baseball—Banning at Poly, St. Anthony's at Notre Dame, Compton at Jordan, Lynwood at Wilson, Long Beach State at Harbor JC, all 3 p. m.

Tennis—Compton at Jordan, Lynwood at Wilson, 3 p. m.

WEDNESDAY

Tennis—El Camino at LBCC, Muir JC at Long Beach State, 2:30 p. m.

Swimming — Fullerton at Poly, 3:15 p. m.

THURSDAY

Baseball—LB State at Pierce JC, 3 p. m.; LBCC in Azusa Tournament, 10 a. m.

Track—Downey at Poly, 3:15 p. m.

Tennis—Excelsior at Poly, 3 p. m.

Golf—Long Beach State vs. Los Angeles State at Griffith Park, 1:30 p. m.

FRIDAY

Baseball—St. Anthony's at Cantwell, Poly at Jordan, Excelsior at Wilson, 3 p. m.; LBCC in Azusa Tournament, 10 a. m.

Track — Harbor and El Camino at LBCC, 3 p. m.; Notre Dame at St. Anthony's, Wilson at Compton, 3:15 p. m.

Tennis—Poly at Jordan, Excelsior at Wilson, 3 p. m.; LBCC at East Los Angeles, 2:30 p. m.

Swimming—Downey at Jordan, Compton at Poly, 3 p. m.

Golf — LBCC vs. Orange Coast at Huntington Beach Golf course, 1 p. m.

SATURDAY

Baseball—LBCC in Azusa Tournament, 10 a. m.

Track—LB State, Westmont and Pepperdine at Santa Barbara State, 2 p. m.

Cage Coach Picked

PORTLAND, Ore.—(AP). Portland University Saturday named Art McLarney, 45, former University of Washington coach, to become basketball coach here next season.

'54 INBOARD INAUGURAL

L.B. Pilots Go at Bakersfield

By BOB RUSKAUFF

The west's inboard motorboat racers, including some of the hottest shots of Long Beach and environs—which also means America — will open the west's 1954 race season before an expected 25,000 today at Bakersfield's Hart Memorial Park Lake.

For motorboaters the meet will lead off a spring circuit of four major races, which will follow May 2 at Parker, Ariz.; May 23 at Friant Dam, Fresno and climax May 30 at Marine Stadium here in the sixth annual Memorial Day Sweepstakes.

Several top Long Beach drivers will still be sitting on the beach today with outfits not quite ready for 1954 action. But the list will be imposing. In fact one driver alone could almost make it that—250-pound bakerman Ed Olsen, U. S. king of the E-Racing runabout class in Cream Puff III.

Fred Hubbard with his 48-cubic-inch hydro Little Jim and possibly two or three new Long Beach Cracker Box runabouts will be in the array.

Added feature—the entire day is dedicated to Eddie Meyer, 60, of Hollywood, inboarding's oldtimer. Eddie's son Bud will drive the 135 ex-record holder, Avenger IV.

At 60 Meyer pere promised his wife Alberta he'd quit driving. On his "last ride" he flipped and wrecked the boat and himself no little. The promise stuck. Now Eddie is stuck with it though he says:

"Retire? I'm fully repaired now and never felt better in my life. I was tricked."

OCEAN RACE BOOM

When boats which left outer harbor Saturday at 11 a. m. on their dual races around San Clemente and Catalina Islands reach haven at Newport Bay today, they'll be tied up ready to race in another top blue-water event.

This Saturday will be the Newport Harbor Yacht Club's annual windward-leeward Ship's Rock race, a 50-mile battle. The new SCYA policy of fewer and bigger ocean races, arranged to eliminate too much cruising to and from race sites, is paying off in record-shattering entry lists.

JAYSEE SERIES

A 14-mile all-class race from a starting line off Cabrillo Beach YC to Pt. Fermin and return, is expected to bring out no less than 25 boats to action in the opening 1954 event of CBYC at 1 p. m.

Other action on today's agenda includes windup of the Harry March trophy series for Lehman dinghies, and start of the spring series for all classes, both off Newport Harbor YC today.

Allied in importance with the Ship's Rock race, events of next week-end will feature the annual Junior College spring championships at Balboa. Defending is Pasadena City College. Collegiate sailors will sail borrowed Rhodes sloops.

NEXT SUNDAY

Cycles on Carrell Flat

Another big crowd of motorcycle racing fans is expected to turn out at Carrell Speedway a week from today when J. C. Agajanian presents the first flat-track cycle spinfest of the year.

Many national champions of the two-wheeler brigade will be back for the Class C cycle races, featuring 16 events and 100 laps of racing.

A 20-lap main event for experts and amateurs highlights the program. There'll be a 10-lap main for novice racers.

The series of five-lap races should provide plenty of action as the heavy bikes whirl over the course without brakes.

Oxford Wins Classic

LONDON — (AP). Oxford's lighter oarsmen proved superior rough water sailors on the choppy, wind-swept Thames River Saturday and won the 100th renewal of their crew racing classic against Cambridge by four and one-half lengths.

Larsen Ousts Mulloy, Gains Tennis Finals

SAN JUAN, Puerto Rico—(UP) Art Larsen, former United States champion from San Leandro, Calif., easily gained the men's singles final Saturday at the Caribe-Hilton International Tennis Tournament with a 6-3, 6-4, 6-4 victory over Gardnar Mulloy of Miami.

Larsen will play Vic Seixas, Wimbledon champion from Philadelphia, today for the title. Seixas scored a straight set victory over Kurt Nielsen of Denmark in an earlier semi-final.

Doris Hart of Miami qualified to meet her doubles partner, Shirley Fry of Akron, O., in the women's singles final today by defeating Mrs. Joy Mottram of Britain, 6-3, 6-3.

Miss Hart and Miss Fry won the women's doubles title with a 6-4, 6-2 triumph over Mrs. Baba Madden Lewis of Newtonville, Mass., and Betty Rosenquest.

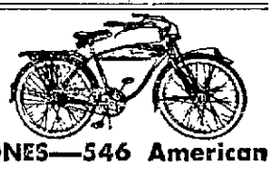

JONES—546 American

★ BASEBALL ★

LOS ANGELES ANGELS vs. HOLLYWOOD STARS

PACIFIC COAST LEAGUE

TODAY—2 P. M.

RECREATION PARK, Long Beach

Tickets at Aggie's, Brown's, Proctor's, Spalding Sporting Goods Stores

FINE-CAR SIZE AND LUXURY—Here is the key to Pontiac's great distinction, superlative comfort and remarkable roadability. It's big as top-priced cars!

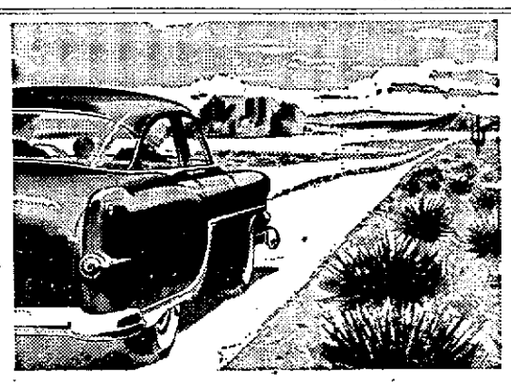

FINE-CAR DEPENDABILITY—No car at any price excels Pontiac for reliability. You can drive it as hard, as far and long as you like with perfect confidence.

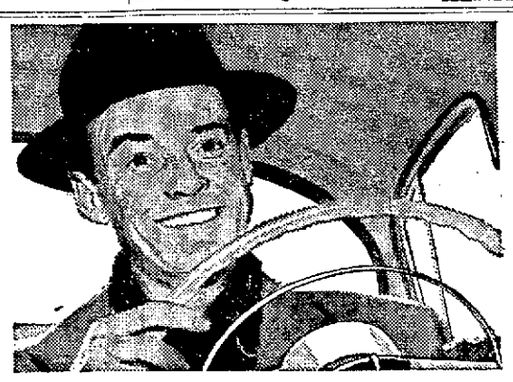

FINE-CAR DRIVING CONVENIENCES—Pontiac provides Dual-Range Hydra-Matic, Power Brakes and Steering, Comfort-Control Seat—at low extra cost.

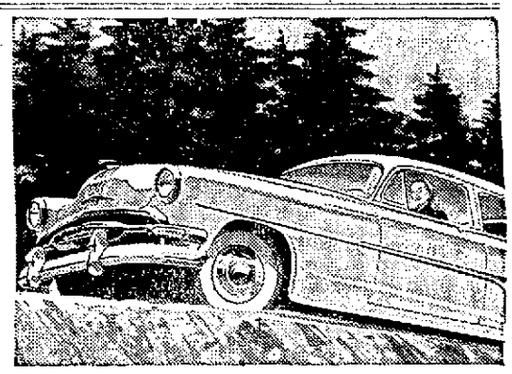

FINE-CAR PERFORMANCE—More punch for traffic and passing, big-car steadiness and sports car handling ease give performance far beyond the price.

All Fine Car Advantages at a

Tremendous Saving!

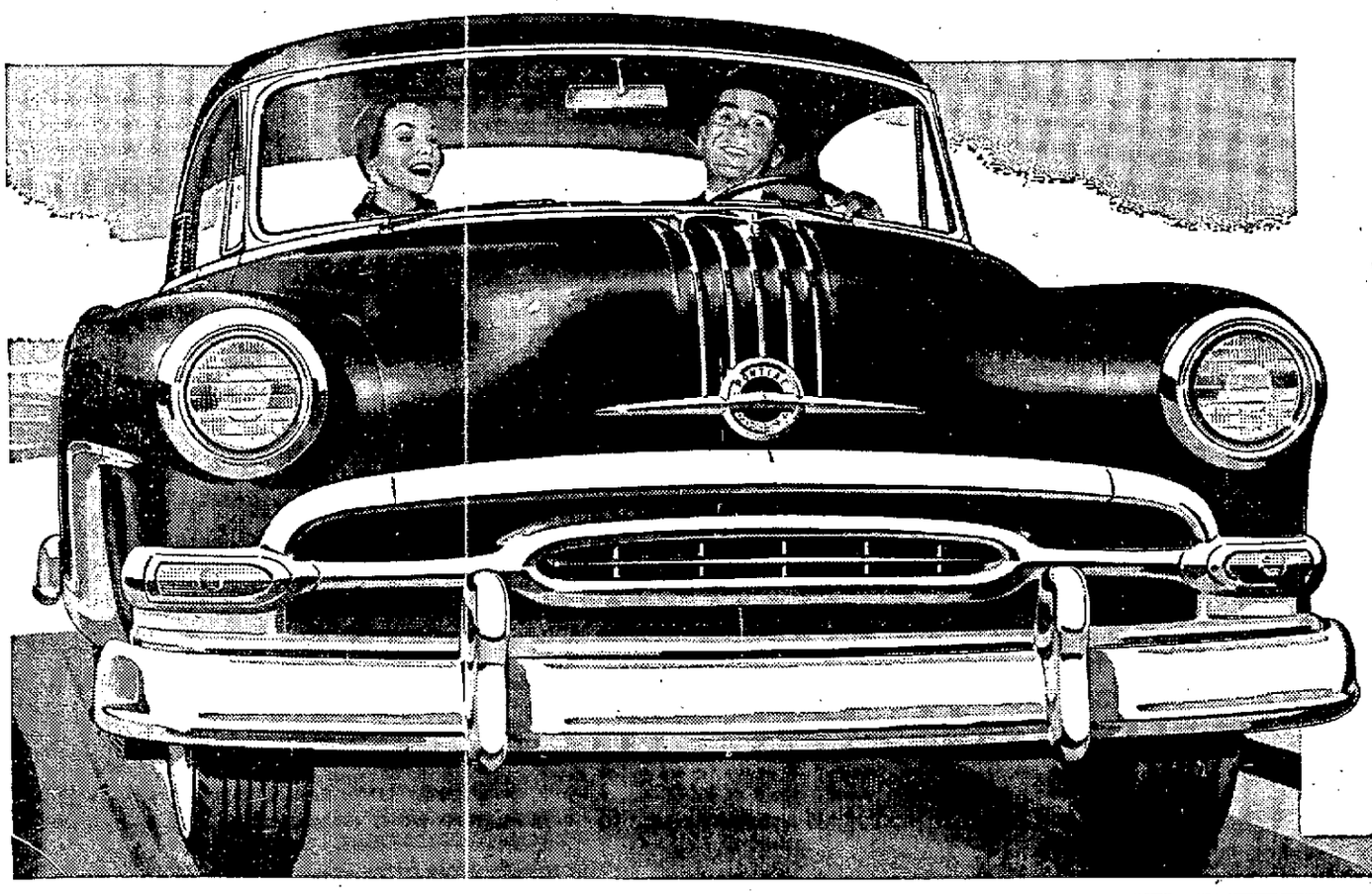

How about it—Wouldn't you rather travel in fine-car luxury? Wouldn't you prefer the wonderful, restful comfort of big-car riding ease? Wouldn't you like to pilot America's greatest all-around performer?

There's not a thing to stop you! Pontiac gives you every worthwhile advantage of the finest cars built today . . . adds a priceless reputation as the most worry-free car on the road . . . cuts driving costs with remarkable fuel economy . . . and wraps all this up for a price within a few dollars of the very lowest. Come in for the facts. It's the value story of the year!

DOLLAR FOR DOLLAR YOU CAN'T BEAT A PONTIAC

1545 AMERICAN

Masters PONTIAC

"THE HOUSE YOU CAN TRUST — SINCE 1919"

1545 AMERICAN

DON'T MISS DAVE GARROWAY — EVERY FRIDAY, 8 P. M. — KNBH — CHANNEL 4

Homes Overlooking Ocean Go on Sale in San Pedro

The opening sale of 52 high-ground ocean front homes in the new community of SouthShores is announced by Fred W. Marlow, developer and builders representative of the residential seashore development located at the southerly terminus of Western Avenue at 25th Street, adjoining Palos Verdes Hills.

Located on ground well above the adjacent seashore, the homes overlook the Catalina Channel, the busy Los Angeles Harbor, the colorful shore line and ships at sea.

Marlow explained that the new homes, just being completed, are products of well known individual contractors; all are custom built and contain interesting innovations in harmony with the challenging marine beauty of the sites. The dwellings, of varied architectural designs, contain three and four bedrooms, have multiple baths and feature spacious picture windows and outdoor living areas.

Average prices of the initial homes offered range from $15,900 to $17,500. Improvements include sanitary city sewers, paved curvilinear streets, sidewalks, curbs and all city utilities including fire and police protection.

The property is a portion of the old Sepulveda Rancho held intact through the years. The SouthShores development contains over 400 acres and, when completed, will constitute a self-contained community with a modern shopping center, churches, stores and schools.

Marlow emphasizes the healthy smog-free climate of the new community, the extreme scarcity of close-in residential ocean frontage and the fine recreational facilities including fishing, swimming and boating in which SouthShores abounds.

The property is easily accessible from all parts of Los Angeles and Long Beach and will directly benefit by the Harbor Freeway now under construction.

The now homes are reached by driving south on Western Ave. to its ocean terminus or by following the scenic Palos Verdes Drive southerly from Redondo to SouthShores.

From Long Beach the new homes are reached by driving west on Pacific Coast Highway to Western Ave. then south on Western to its ocean terminus at 25th St. in the San Pedro area.

T. J. FRANCIS

Realtors to Hear Teacher Tuesday

"The Realtor's Greatest Asset" will be the subject of a talk to be given by Thomas J. Francis at the Tuesday Breakfast Forum of the Long Beach Board of Realtors, according to Hal Gerling, program chairman for the month.

Francis is vice president of the Liberty group of 22 escrow companies located in Los Angeles County. The North Long Beach Escrow is a member of this group. Francis came to Los Angeles at an early age and has spent most of his life in the southwest.

Easier Terms Now Offered

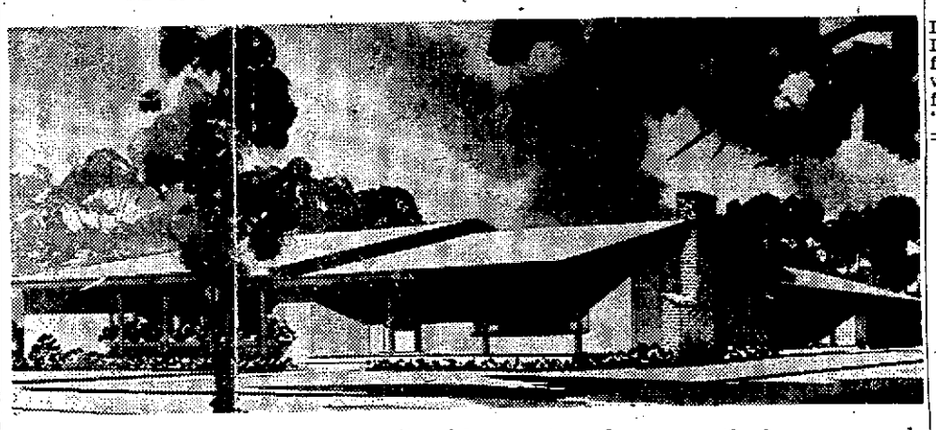

WITH SALES IN his two newest units of luxury type homes continuing on record levels, L. S. Whaley, developer of Los Altor Village announced that he has worked out an agreement with FHA for easier down payments and lower monthly terms on many of the homes. This typifies the three-bedroom, two-bath and multiple-purpose room home offered in the units where a joint sales office is operated at 2800 Bellflower Blvd.

Second Halecrest Unit to Open

The Hale Co., builders of Halecrest Estates, Garden Grove, on April 10 will open Halecrest Estates No. II, also located in Garden Grove, for public inspection and purchase. Houses are in every stage of construction, with the model homes nearly completed.

Like the first unit, Halecrest Estates No. II will offer desirable qualities of construction and modern styling with the price advantages made possible by mass production methods. However, the homes in Halecrest Estates No. II will be entirely different in floor plans and will be of a much more de luxe character than those in the first unit.

Thus, future home owners may choose from a wide variety of homes in the luxurious Halecrest Estates No. II or in the more conservative, lower-priced Halecrest Estates.

The second unit will contain 156 three and four-bedroom, two-bath homes priced as low as $12 600. Down payments for veterans begin as low as $475, plus impounds.

Some Payments Cut on Los Altos Homes

A modification to ease both the down payment and the terms for amortization for the larger homes in his newest Los Altos units was announced Saturday night by L. S. Whaley.

The change in terms will become available in sales made on some of the homes effective today, the developer of the "Planned Community" of East Long Beach said. While Whaley was notified of the FHA terms modification he was awaiting full details.

The large homes in the 16th and 17th units just off 2800 Bellflower Blvd., now may be amortized over a 29-year period instead of the former 25 years.

A survey of buyers at Los Altos where Whaley offers homes for families of every size and income, shows that approximately 30 per cent of the thousands of new residents are business and professional men and executives, according to the developer.

It was noted that an additional 42 per cent of the buyers have been craftsmen, clerical workers, sales representatives and similarly-employed persons.

Whaley declared sales are continuing on record levels in the nearly-sold-out 16th unit and the newly-opened 17th unit.

Large crowds every day in the week, are reported from 9 a. m. to 8 p. m. in the furnished model homes, completely outfitted by Aaron Schultz.

WIDE STYLE RANGE

Popularity of the 16th unit and its style and price counterpart, the new 17th, was said to lie largely also in the wide range of style and size availabilities. The sales office for both units at 2800 Bellflower Blvd., is just south of Spring street, and north of the Los Coyotes Diagonal.

These homes, embodying all the distinguished features and engineering that go with a development which has won the National Award for Planned Communities, boast two to four bedrooms, and one to two baths, and are priced from $11,750 to approximately $15,000.

Both veterans and non-veterans are buying the homes, on VA or FHA terms. The two-bedroom homes have been available to veterans for as low as $600 down, plus costs and impounds, with monthly terms of $73.17 for principal, interest, taxes and insurance.

Veterans may buy the three-bedroom homes, priced from $12,150 for as low as $650 down, plus costs and impounds, and monthly payments of $75.45.

Patio Homes Are Popular

Fenced patios have been one of the most popular features of the new California Patio Homes at 20th and Orange Ave. in Costa Mesa near the Newport Beach harbor resort area.

Planned around the patio, the homes feature sliding steel glass doors, hardwood parquet flooring, garbage disposals, two baths and three bedrooms.

Built by George M. Holstein and Son, the California Patio Homes are situated in one of Southern California's ideal home locations. Just a few blocks from a new super market shopping center, the Costa Mesa site is close to the Newport Beach swimming and boating center and just a few minutes' drive to the new Irvine Golf Course and other play facilities.

Down payments are low for both veteran and nonveteran with low monthly payments also offered at the smart contemporary home site. Immediate occupancy is available at the California Patio Homes, the builders also announced this week.

Expect Crowd for Seminar

Walter E. Elieson of the U. S. Department of Commerce and Dr. Philip Neff of UCLA will be featured speakers. The seminar will open at 9 a. m., continuing for the full day. The theme is "Raise Your Score in '54."

attendance for the big California Real Estate Association's one-day conference being held in Long Beach April 30, reports that some 750 plan to be present from the many boards in the 22nd District.

To Expand

An apparent extension of Lakewood Estates in northeast Lakewood is planned by Jack Baskin, Inc., West Los Angeles. Sub-contract bids are being taken on 226 three-bedroom homes of 1150 square feet in each.

OPENING SALE
distinctive new HOMES at the SEA...

SouthShores

DISTINCTIVE CUSTOM BUILT HOMES
SMOG FREE EXHILERATING CLIMATE
PERPETUAL OCEAN VIEW
FINE BLVDS. Harbor Freeway Under Const.
CONVENIENT EASILY ACCESSIBLE

Los Angeles' New, Convenient Ocean Front residence community at the Southerly terminus of Western Ave. . . . Commanding inspirational and perpetual Marine Views of Catalina Island, Los Angeles Harbor, Picturesque Shore Line and Ships at Sea . . .

See 52 distinctive New Homes . . .

featuring *New Innovations* in styling, advanced materials, and outdoor living advantages, "truly different" . . . *Each home especially designed* to capture the ever-changing panorama of *Maritime Beauty* of the OCEAN FRONT — *the scarcest type of all residence property* . and most rapidly rising in value.

NEW 3-4 BEDROOMS
MULTI-BATHS,
PICTURE WINDOWS,
OUTDOOR LIVING AREAS
$15,900 to $17,500
LOVELY OCEAN VIEW

Where Western Ave. Meets The Sea . . .

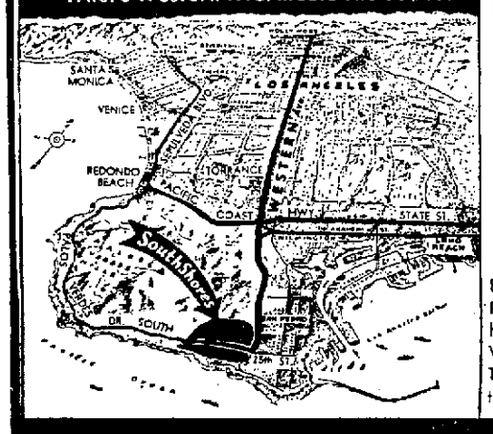

ALL HOMES "CUSTOM BUILT" BY LEADING REPUTABLE HOME BUILDERS

. . . Best of improvements including Sewers, Paved Streets, Sidewalks, Curbs, all city utilities, fire and police protection etc. . . . With wonderful fishing yachting and other recreational facilities, "SOUTHSHORES" is a "Vacation land" *right at home* all year long, offering robust Health, Happiness and Enjoyment for every member of your family.

EASY TO REACH . . .
From Long Beach: Drive west on Pacific Coast Highway to Western Ave. Turn south (left) on Western Ave. and follow Western to Southerly Terminus at 25th St. in San Pedro. Watch for the BIG "SOUTHSHORE" Signs.

BUILDERS REPRESENTATIVES MARLOW & CO. PHONE TERMINAL 39654

PLAY AREA LIVING! IN A California PATIO HOME

Near Beaches, Boating and Swimming!

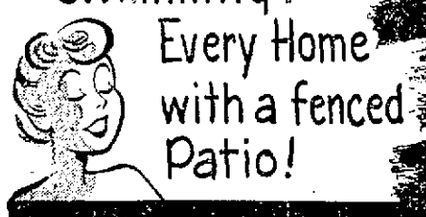

Every Home with a fenced Patio!

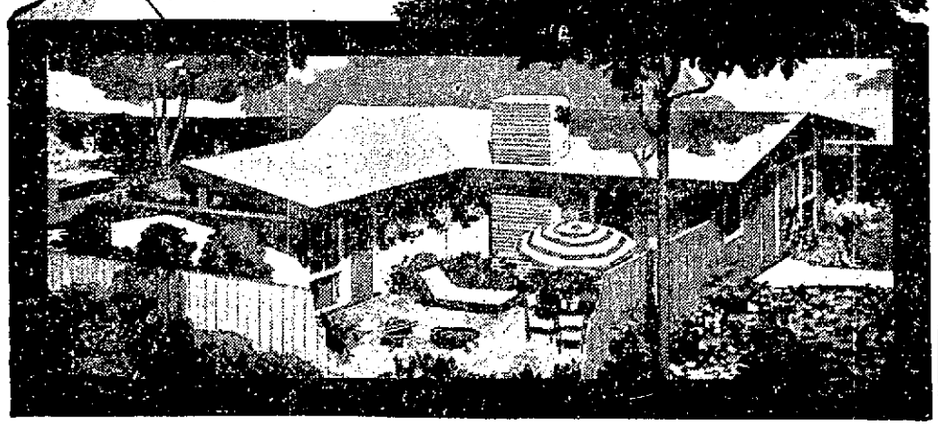

Vets and Non-Vets!
MOVE IN NEXT WEEK
3 Bedrooms, 2 Baths • 2 Bedrooms, 1 Bath

There's vacation living the year round in these new California Patio Homes. Each home has fenced-in patio area with big sliding glass doors, fireplaces, hardwood floors, garbage disposals, kitchen fans and many other features. Low terms for vet or non-vet! Immediate occupancy! Priced from $9300 to $11,200.

See the Furnished Models Today!

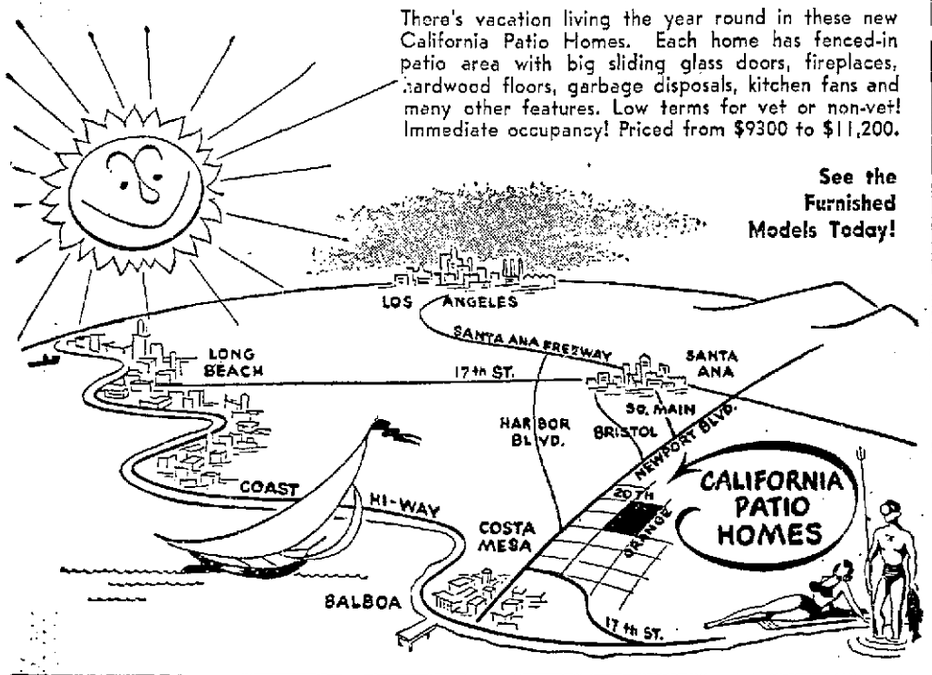

BUILDERS:——GEORGE M. HOLSTEIN AND SONS——CONDON AND BRADLEY

VETS, SAVE THIS AD

IT'S WORTH MONEY BECAUSE THE DETAILED DIRECTIONS WILL TAKE YOU TO THE BIGGEST HOME BUY IN SOUTHERN CALIFORNIA.

LIFETIME LUXURY HOMES

GARDEN GROVE • ON CHAPMAN AVE. • ¼ MILE EAST OF BROOKHURST

3 & 4 BEDROOMS • 1-1½-2 BATHS • FEATURES FOUND ONLY IN HIGHER-PRICED HOMES. Built-in Thermador Range and Oven, Mahogany Kitchen Cabinets, 3 and 4 Bedrooms, Kitchen Exhaust Fans, Zolatoned Kitchen Walls, G. E. Garbage Disposal, Bath Exhaust Fans, Zolatoned Bathroom Walls, Built-in Breakfast Nooks, 2-Car Garage, Lingerie Dryers, 1—1½—2 Baths, Oak Floors, Concrete Drive, Forced Air Heat, Pullman Lavatory, Sliding Glass Walls, Ceramic Tile Showers, Mahogany Casing and Base, Insulated Ceiling, Fireplaces, Venetian Blinds and Shades, Large Tree Shaded Sites, Screened Windows, Sewers and All Improvements In and Paid.

from $12,250 (IMPOUNDS ONLY)

VETS Nothing DOWN

MODEL HOME FURNISHED BY ELLIOTT & MARTIN, SANTA ANA • SALES OFFICE AT TRACT
PHONE LEHIGH 9-2827 • BUILT BY HENRY C. COX & AFFILIATED COMPANIES
MAIN OFFICE 9999 LAMPSON, CORNER BROOKHURST, GARDEN GROVE, LEHIGH 9-1191.

DIRECTIONS TO LIFETIME HOMES FROM LONG BEACH: EAST ON 7TH ST. (which becomes Garden Grove Blvd.). TURN LEFT (north) AT BROOKHURST AND DRIVE 1 MILE TO CHAPMAN. TURN RIGHT (east) ON CHAPMAN AND CONTINUE ¼ MILE TO LIFETIME HOMES.

SALES OFFICE AT TRACT

LIFETIME HOMES GARDEN GROVE

Carson Park Offers Low Down Payment

Veterans who have already used their GI rights for a home purchase may be eligible to buy a home under the FHA approved financing plan at Carson Park, it was announced by the builders of the Lakewood development. Down payments for veterans at Carson Park start at $295 for 2-bedroom homes and $495 for 3-bedroom homes. Any 2 or 3-bedroom home at Carson Park is available to non-veterans for $595 down.

Carson Park Mutual Homes features include steel sash windows, full double garages, garbage disposals, double drain sinks with heatproof, stainproof laminated drainboards, Columbia steel kitchen cabinets, 57,000-BTU dual floor furnaces, cedar shingle roofs, inlaid linoleum, hardwood floors, separate service porch with laundry facilities, abundant wardrobe and walk-in closets, chrome accessories and hardware, and interior tones painted by a noted color stylist.

"To offset the variable Southland climate all homes have rock wool insulation to provide an even temperature," officials said. All architect-designed, the homes are constructed under continuous FHA inspection to assure quality in materials and craftsmanship. Each home is landscaped with lawns, shrubs and trees at no additional cost to buyers.

Carson Park Mutual Homes is situated in a complete new city with a $100,000,000 shopping center, new churches, schools, parks, playgrounds, an 18-hole golf course, archery range, handball courts, tennis courts and other sports facilities. Streets are engineered with all thoroughfares paralleled by service drives to keep traffic away from sidewalks.

The model homes are adjacent to the sales office at 6741 East Carson St.

Homeseekers are directed to drive on Lakewood Blvd. to Carson St., then turn east to the sales office which is open daily from 9 a. m. to 9 p. m.

Realty Course to Open April 19

The realty course, according to Herschel Hart, chairman, will start April 19 and will be held in the Realty Building. Some 25 have signed up for this five-week, 10-lesson class. The school has been running for the past 30 years. Subjects to be covered will be deeds, leases, synopsis of the real estate laws, instruments of finance, escrows, title insurance, selling and financing a sale. The course costs $30.

For Comfortable Living

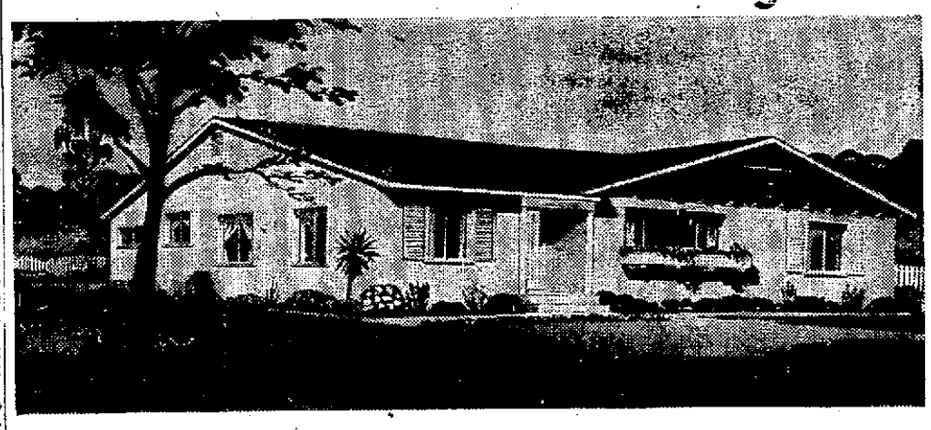

LAWNS, trees and shrubs are already in at Carson Park Mutual Homes in Lakewood. Spacious two and three-bedroom homes provide modern, comfortable living.

Good Month for Rex L. Hodges Realty

Another million-dollar month in real estate transactions was reported by Bill Barbee, president and general manager of the Rex L. Hodges Realty Co., after closing the books for the month of March.

Barbee, in reporting the good month, said there are many active prospects in the market looking for properties which are priced correctly.

"There does not seem to be a shortage of money on the part of prospects for better quality homes but in many instances it is difficult to find a property that satisfactorily fills the need of those substantial buyers," said Barbee.

The Hodges sales personnel makes tours of the properties they have listed throughout the city. From 15 to 20 salesmen tour these listings each week and the tour is followed by a luncheon at which time the listings are discussed. A recent innovation in the tour setup is that each touring salesman places his opinion on a separate "Salesman's Confidential Price Opinion Sheet." The opinions are averaged up at the conclusion of the tour. This produces their salesmen's "Tour Concensus Appraisal." In numerous instances recently the tour concensus appraisal has been within 1 or 2 per cent of the actual selling price, said Barbee.

Over Half of Happy Homes Unit in Artesia Are Sold

Over 50 per cent of the three-bedroom dwellings in Ed Krist's newest Happy Homes development at Del Amo and Pioneer boulevards, Artesia, were reported sold yesterday by the pioneer Southland builder.

Immediate occupancy and an impressive list of special features were credited by Krist for the fast action in his latest development, which climaxes 35 years in the home-building field.

The homes are priced at $8695, and are available on terms of nothing down but costs and impounds, with monthly payments of $69.95 for principal and interest on a 17-year loan, for both veterans and non-veterans.

Among the many features exemplified in the model home furnished by the Paradise Furniture Co. and on display daily from 9 a. m. to 9 p. m. are large living rooms, complete kitchens with enameled drainboards, worktops, breakfast bars and range fans, large picture windows and electric bathroom heaters.

Also featured are steel sash throughout, asphalt tile floors, insulated roof with wide overhangs, natural-finish ceilings, blower-type wall heaters, paved and enclosed patios, extra storage room in carport, lawns, sewers, paved streets, walks and driveways.

Sales Reported Good

NOW HALF sold out are the three-bedroom homes in Ed Krist's latest Happy Homes development, typified by above exterior, at Del Amo and Pioneer Blvds. in Artesia. They are priced at $8695.

Names Manager

Bekins Van and Storage Co. announces the appointment of Joe Greene as manager of Bekins archives center, a division of Bekins facilities devoted to the storage of office records, business files and related items. The territory Greene will cover includes Long Beach and the 40 California communities where Bekins Van and Storage Co. maintains offices.

LAST CHANCE TO LIVE IN LAKEWOOD ...THE ALDON WAY!

All good things come to an end—even **Aldon's** sensational building program in Lakewood Plaza. We'd love to keep on building them — as much as the 6000 families who have bought them love living in them. But we've run out of land. You can **still** buy the greatest combination of quality, prices, terms and location in history. But better hurry . . . those days are **almost** gone forever! Come out **today** . . . before it's too late!

4 BEDROOMS 2 BATHS

VETS NOTHING DOWN

except costs and impounds

Aldon-Built seal of MERIT

finest homes ever built!

WRITTEN FULL YEAR WARRANTY ON EVERY ALDON HOME

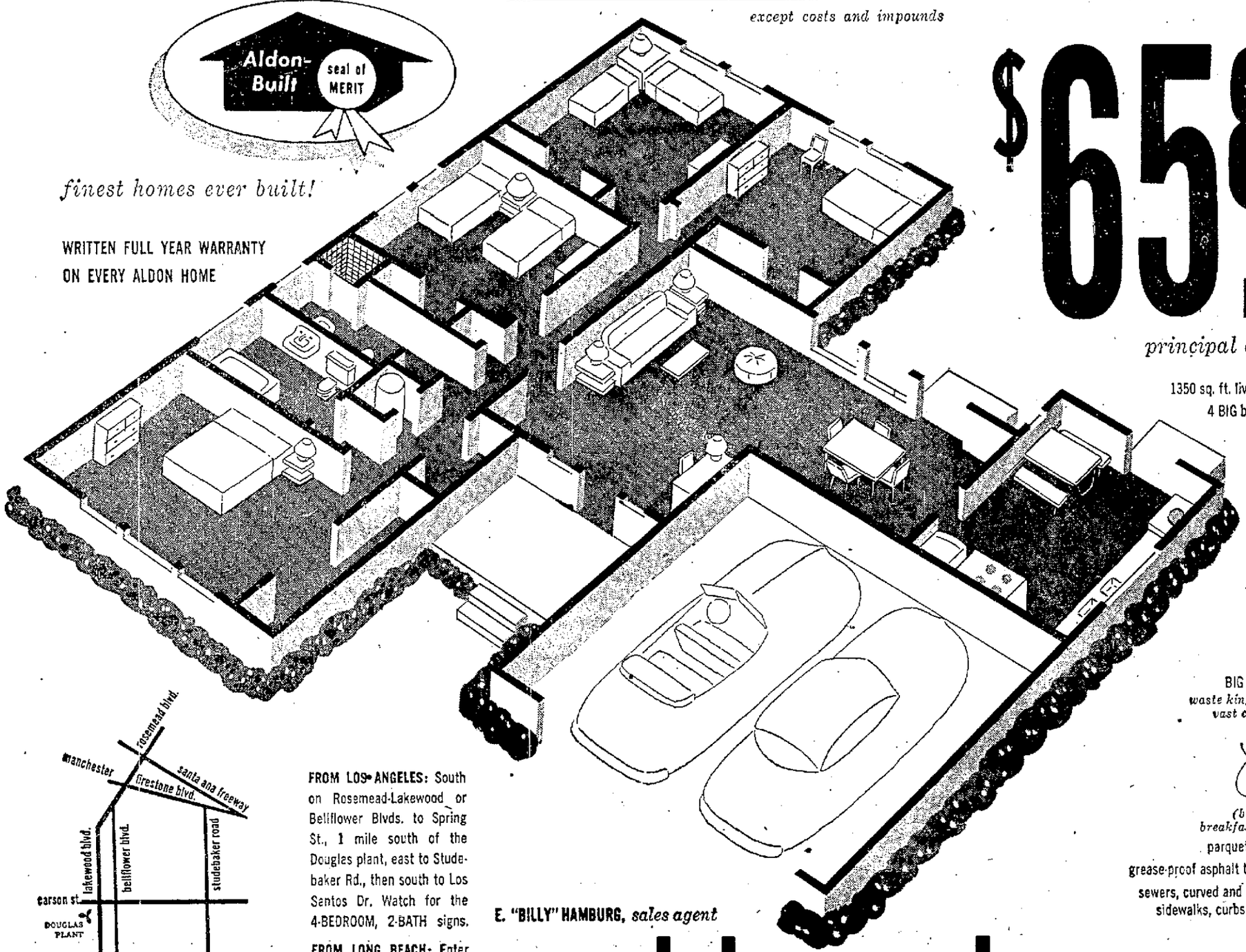

$65.87 MONTH

principal and interest

1350 sq. ft. living area inside house
4 BIG bedrooms, 2 BIG baths *(1 with tub, 1 with stall shower)*
2-car garage *(attached or detached)*
all-redwood exteriors in decorator colors
50-gallon water heater *(guaranteed 3 years)*
2 large wall furnaces
7 closets minimum
BIG kitchens, featuring . . . *waste king garbage pulverator vast cabinet storage space.*

ConverVable *(becomes a dining nook, breakfast bar, buffet or desk)*
parquet block hardwood floors
grease-proof asphalt tile in kitchen and baths
sewers, curved and dead-end paved streets, sidewalks, curbs, gutters, parkway trees

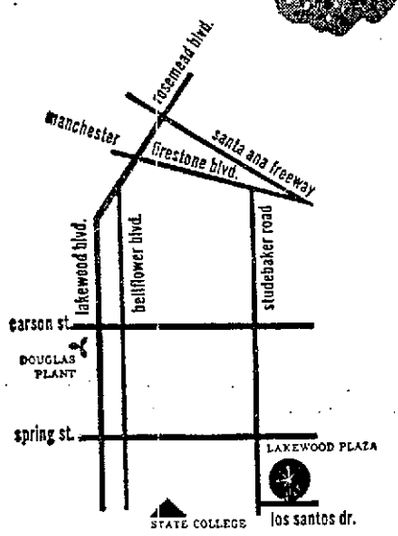

FROM LOS ANGELES: South on Rosemead-Lakewood or Bellflower Blvds. to Spring St., 1 mile south of the Douglas plant, east to Studebaker Rd., then south to Los Santos Dr. Watch for the 4-BEDROOM, 2-BATH signs.

FROM LONG BEACH: Enter Lakewood Blvd. at traffic circle, go north to Spring St., east to Studebaker Rd., south to Los Santos Dr.

E. "BILLY" HAMBURG, *sales agent*

Aldon Built seal of MERIT **lakewood** *plaza*

sales office: LOS SANTOS DRIVE AT STUDEBAKER ROAD

see **3 EXCITING MODEL HOMES** *furnished by* Aaron Schultz • OPEN DAILY AND SUNDAY, 10 A.M. TO 8 P.M.

Ed Krist says:

"GIVE THE PEOPLE WHAT THEY WANT!"

Dear Folks,

I've always believed in giving the people what they want . . . and what they can afford. That's why I've been building and selling **HAPPY HOMES** for the past 33 years. I've always given the most home for the lowest price, and I've always arranged my terms to suit the buying public's budget.

That's why I'm now going to make it possible for folks to move into my brand new unit of 3-bedroom **HAPPY HOMES** for just $199 to cover costs and impounds. Otherwise, there is no down payment. That goes for veterans or non-veterans.

The low monthly terms will continue to be only $69.95, which pays off the mortgage in about 17 years. That's about 10 years less in time and interest than most other home deals today.

To save you bookkeeping problems, my office has worked out an arrangement to handle your tax and insurance payments on a monthly basis simply adding this small amount to your regular monthly payments.

Full price of these **HAPPY HOMES** is $8695, a value I'll guarantee to be the finest in this or any price class. You can be sure that the old Ed Krist tradition prevails — in my 33 years of building and selling **HAPPY HOMES**, I've never once had a foreclosure.

nothing down $199 COSTS

So come out this weekend for your life's second best venture. (The first best was getting married). Your own **HAPPY HOME** is ready and waiting for immediate occupancy in a choice of 10 handsome contemporary styles with loads of great features for better living.

Don't worry about qualifying. All you need is a steady job making at least $70 a week. If you will make as good a neighbor as you want your neighbor to be, I know you'll be happy in our **HAPPY HOMES.**

Yours Very Sincerely,
ED KRIST

EXHIBIT HOME FURNISHED BY PARADISE FURNITURE COMPANY

Open 9 to 9, daily & Sunday

From Los Angeles, drive straight out Santa Ana Freeway to Pioneer Blvd., turn south to Del Amo Blvd. and property. From Long Beach, take Lakewood Blvd. to South St. (Orangethorpe Ave.) turn east to Pioneer, then turn south to Del Amo Blvd.

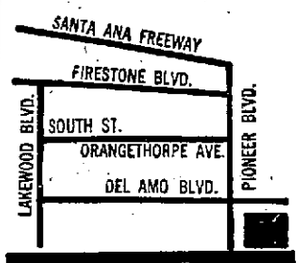

Happy Homes
DEL AMO & PIONEER BLVDS. ARTESIA

FROM BRICKS TO AIRPLANES

Realty Board Honors Given Dale E. Bowen, Gene Page

A bricklayer who turned banker, then upon retirement had too much idle time is the Realtor of the Week. And, a housewife who became an airplane specialist and later changed to the realty field is the Salesman of the Week.

Realtor Dale E. Bowen and Salesman Mrs. Gene Page are the two given the weekly hon-

DALE E. BOWEN
Bricks to $$ to Realty

ors by the Long Beach Board of Realtors.

Bowen, who lives at 3012 Vista St. was a native of Nortonville, Kan., and moved to Sierra Madre from Atchison, Kan., to follow his profession of a brickmason. In 1916 he came to Long Beach and because of his health quit his profession and took a job as messenger for the old National Bank of Long Beach, later acquired by Security. He continued with the bank until 1952 and for the last 29 years was manager of the Fourth and Cherry Ave. branch.

"I handled so many escrows and real estate financing arrangements that I became well acquainted with most of the brokers," explained Bowen. "So with too much idle time after I retired from the bank, I took the examination and became a broker. I opened in January of 1953 and it certainly is a wonderful profession," said Bowen.

"The code of ethics followed by today's realtor is what appealed to me and I find the public more and more looks to the legitimate realtor for help because of the code."

After a very successful year in 1953 Bowen already has a big start for this year. He practices in general real estate sales.

Gene Page, a Hoosier by birth and an "Okie" by family choice, came west in 1940 from Oklahoma City. She docked at San Diego and immediately signed up with Consolidated Aircraft and went to a specialization school. In 1942 she came to Long Beach and was the only member of her sex assigned to the position of detailed writer of specifications on new craft. She continued that work for five years.

"I entered real estate at the suggestion of several friends," explains sharp-eyed Gene. "In looking over Long Beach I became well sold on the Alamitos Bay area and made my home at 130 Syracuse Walk.

"When I kept telling friends of the Alamitos Bay area so many said I sounded like a real estate salesman that they convinced me I should enter that field."

Mrs. Page joined the Sherrill Muntz firm and has been there since. She still is probably the No. 1 booster of the area and knows, personally, a majority of the residents. She is the first woman elected president of the Naples Improvement Association. She also has been active in civilian defense, is a former president of the PTA, past president of Realettes and is a state director of the Realty Board.

GENE PAGE
Alamitos Bay's Booster

Awards Given for Top Sales

Long Beach representatives of the Sears Roebuck and Co. Allstate Insurance Co. rate among the top producers in the nation. Multiple awards to the men have been presented by Stedman C. Gould, manager of the Long Beach Sears store, and Ray Loewe, resident manager of the Long Beach regional office.

Gould presented Carl Allen and W. E. Armstrong, each a gold cup for being top producers in automobile and resident liability production in the Long Beach regional sales office for the first period of the nationwide "Blue Chip Contest."

Ray Loewe, resident manager of the Long Beach reagional office, presented to W. E. Armstrong a diamond signet ring as a reward for his outstanding production achievement in 1953 in the region. "Bill" Armstrong also received a trip to Chicago to attend the "Conference of Champions" for writing the most automobile insurance in the Pacific Coast zone.

"Wes" Godfrey won a trip to the Conference of Champions in April in Chicago as a reward for writing the most comprehensive personal liability policies in this zone.

"Key Men" awards for outstanding sales ability went to: W. E. Armstrong, Wes Godfrey, Alex Johnson, and Cecil Hodges.

Still Available in Lakewood

THE DEVONSHIRE is among the most popular stylings in four-bedroom, two-bath homes still available at Aldon's "King-Size" Lakewood Plaza units, situated in the Lakewood district at Studebaker Rd. and Los Santos Dr., one mile south of Spring St. The homes may be bought by veterans for nothing down, except costs and impounds.

Aldon's Plaza Unit Is Nearing Sell Out

More than 80 per cent of the four-bedroom, two-bath "king-size" unit is sold out at Lakewood Plaza, it was announced by Aldon Construction Co., developers of the property at Studebaker Rd. and Los Santos Dr., in the Lakewood district.

As noted by general sales agent E. (Billy) Hamburg, a continued no-down policy for veterans, except impounds and costs, and immediate occupancy should assure quick sell out of the remaining homes, which are still available in a wide selection of stylings that range from farmhouse, provincial and colonial to functional modern and conventional modern.

Priced at $13,000, the dwellings 1350 square feet of living area, plus a two-car garage.

It was emphasized by the Aldon spokesmen that the present unit of 509 four-bedrooms, two-bath homes would be the firm's last residential construction in the Lakewood area because of no more available land.

Features credited as sales factors in the current development are highlighted by the "queen-size" kitchens with their built-in "convertable" dining nook-breakfast bar-buffet-desk, garbage disposal unit, extra large cabinets, easy-to-clean washable enamel and double sink with coved, self-edged plastic top.

Other features include rear living rooms linked by French doors to the out-of-doors; shower in one bathroom and tub in the other, with electric heaters in both; custom-designed lighting fixtures, 50-gallon automatic gas water heater, parquet block hardwood floors, two large wall furnaces, a minimum of seven closets and Aldon's written full year warranty.

Hamburg said the Aldon firm has now sold in the Lakewood area more than 6000 homes.

Typifying the extensive variety of stylings and floor plans of the homes are three model residences. Furnished by Aaron Schultz, they are open daily from 10 a. m. to 8 p. m.

Plumbing Group to Convene Here

The annual convention of the Associated Plumbing Contractors of California will be held at the Wilton Hotel here April 27, 28 and 29.

Officers of the association are: Richard Heald, Long Beach, president; Joseph C. Sand, San Francisco, vice president; John Holderer, San Diego, secretary-treasurer, and J. D. Mack, San Francisco, executive manager.

Hutton Office Joins in Fete

The Long Beach brokerage office of E. F. Hutton & Co., 219 E. Broadway, joined in celebrating the company's first half century on the west coast.

A few years after the firm opened its first western office in San Francisco, the Los Angeles office was opened in 1907. California's population in those days was only 2,000,000, compared to some 12,000,000 today.

The present network of fully staffed California offices now numbers 15.

Through the years, E. F. Hutton & Co. has pioneered virtually every new brokerage development for better service to California investors.

The Long Beach office, with a staff of 13 persons, offers complete ticker and Trans-Lux service on the New York Stock Exchange and other major exchanges. Well-known in Southland financial circles, manager William C. Ferguson points out that during the firm's 31 years in Long Beach it has seen the city grow from a "quiet, residential beach resort to one of the leading cities of the west."

The company is now geared to serve the newer and smaller investor. A good example is the recently announced "monthly investment plan," which enables the middle-income investor to buy stocks on the "installment plan."

Richard Tillis Heads Contracting Plasterers

Richard M. Tillis, a Los Angeles plastering executive, is the new president of the Contracting Plastering Assn. of Southern California, Inc. Other officers of the organization, which administers and negotiates the labor agreements between the plastering industry and the AFL trade unions, are James J. Rose, vice president; Jack A. Brown, treasurer, and William Colhoun, who continues to serve the organization as its executive secretary.

Serving on the association's board of directors, in addition to its officers, are Robert Bolster, Kenneth Karelius, Ralph Peterson, Jerry West, P. C. Calcaterra, E. Christensen, Bill Daniels, M. Gunther, R. I. Johnson, Charles Lampson, A. Reischel and J. Schiszler. Outgoing president was Richard I. Johnson, who will continue to serve on the association's executive committee.

SPECIAL PREVIEW
Before Grand Opening

biggest homes in their price class!

as low as $59 MONTHLY plus impounds

Bigger 3-Bdrm. Homes (or 2-and-den) only $7,495

NON-VETS move in for only $299

Award Homes IN CHAPMAN GARDENS GARDEN GROVE

6 Different Exteriors! 6 Different Floor Plans!

Enjoy the roomy comfort of a 3-bedroom Award Home — the biggest home in its price class. And Award Homes are real beauties, too — designed by prize-winning Architect Edward H. Fickett! Extra-wide lots! Extra features galore — covered carports, wide paved drives — sewers and all utilities in and paid for. Six model homes now on display at Chapman Gardens. Come, see for yourself and join more than 1500 satisfied owners of Award Homes. Remember, you'd have to pay 25% more for the same roomy home elsewhere! Another outstanding Volk-McLain development.

Certificate of High Quality Awarded with Each Award Home

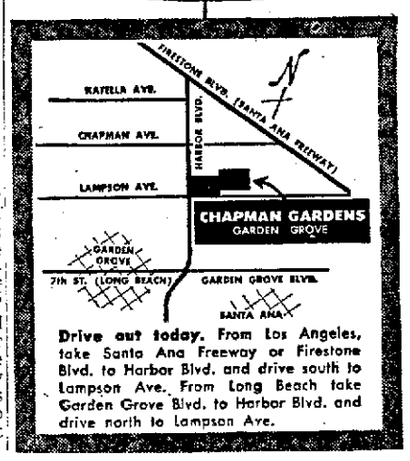

Drive out today. From Los Angeles, take Santa Ana Freeway or Firestone Blvd. to Harbor Blvd. and drive south to Lampson Ave. From Long Beach take Garden Grove Blvd. to Harbor Blvd. and drive north to Lampson Ave.

previewing the new '54 series

THIS WEEKEND!

see 7 FURNISHED EXHIBIT HOMES by Aaron Schultz

open daily and Sunday 9 a.m. to 8 p.m.

NOW! COME AND SEE THE COMPLETE COMMUNITY!

Homes for Everybody in the 16th and 17th UNIT!

2 BEDROOMS $11,700 VETS $73.17 mo. inc. everything

3 BEDROOMS $12,150 VETS $75.45 mo. inc. everything

5% DOWN for VETS—FHA TERMS for NON-VETS

3 BEDROOMS 2 BATHS, $14,495

plus multi-purpose room — from $3495 down plus costs and impounds

FHA TERMS FOR EVERYBODY

LOS ALTOS

...with a home for every family size...every family income!

ONLY IN LOS ALTOS

Features Like These: Custom Kitchen Cabinets • TV Antennas Already Installed • Extra Wide Lots Waste King Pulverators • Real Fireplaces Forced Air Heating

SALES OFFICE:
2800 Bellflower Blvd.
PHONE
L.B. 31-2411

only in Los Altos
THE COMPLETE COMMUNITY...
Ornamental Street Lights, Paved Safety Streets, Sidewalks All In...Sewers in and Paid For...Shopping Centers, Parks, Churches, Schools Already Developed...a National Award-winning community environment permanently protected by the 5000-member Los Altos Association...AND you're just off campus from the new $25 MILLION LONG BEACH STATE COLLEGE!

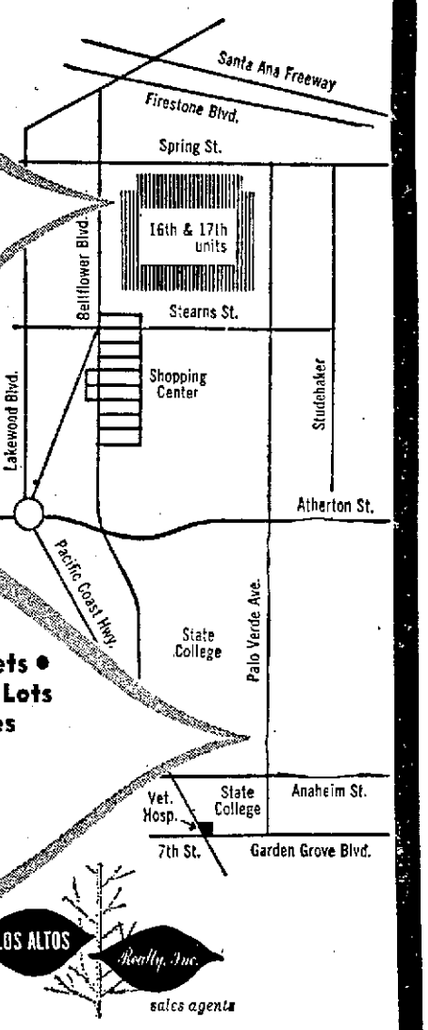

LOS ALTOS Realty, Inc. sales agents

..LOS ALTOS... the community with the college education...another development by L. S. WHALEY

DON'T LET THE LOW PRICE FOOL YOU!

Smog Free ANAHEIM'S Golden West Park

$495 MOVES YOU IN

SEE THE MASTER BEDROOM SUITE!

Yes, just like the luxurious, expensive homes you've often admired, a Master Bedroom with private bath that can be shut off from the rest of the house for complete privacy.

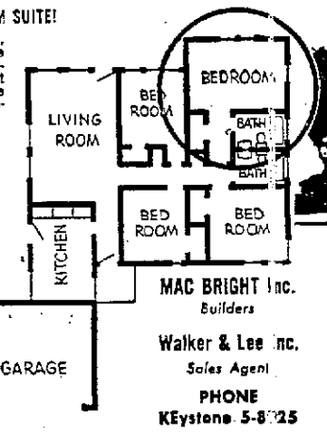

FEATURES

- A distinctive "Park-like" community as beautiful as its name!
- They're BIG—1300 sq. ft. of INSIDE Livable Space
- Double Garages—attached or detached
- Orange Trees on Every Lot
- Living Rooms Front or Rear
- Showers in Both Baths
- Choice of Decorator Colors
- Garbage Disposers and Youngstown Kitchens
- 12 Beautiful Elevations
- Furnished Models Open Daily 10 A.M. to 9 P.M.

MAC BRIGHT Inc. Builders

Walker & Lee Inc. Sales Agent

PHONE KEystone 5-8[illegible]25

GOLDEN WEST PARK is a distinctive new community featuring luxury homes of high "custom" standards. Built by Mac-Bright, Inc. whose homes have long been synonymous with quality construction, "plus" features and extra value, these beautiful homes invite comparison with others priced considerably higher. It's hard to believe you can get so much beauty - so much room - such modern design - and in so fine a location for so little money! That's why we say: "DON'T LET THE LOW PRICE SCARE YOU!" Visit Golden West Park today!

4 BED ROOMS including master suite

2 FULL BATHS

VETS...NON VETS Total Price $10,575

Golden West Park is in centrally located smog-free Anaheim. Close to work, close to play! EASY TO REACH! From Long Beach on Del Amo (Lincoln) and turn right on Santa Ana Freeway (Manchester Blvd.) 4½ miles.

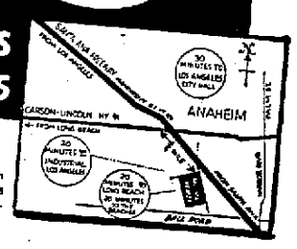

69.50 MONTHLY Plus Impounds

Attractive Kitchens

BUYERS ARE ATTRACTED to the Skylark Terrace Homes in Garden Grove by the many "extras" offered, says the Tietz Co., builders. This shows a kitchen in one of the models.

Buyer Looks for 'Extras' in His Home

"The rapid rate at which the luxury-type homes of Skylark Terrace are selling has proven that the GI buyer today is looking for a home filled with 'extras,'" says Harry S. Rinker, secretary-treasurer of the Tietz Construction Co., developers of the Garden Grove subdivision.

"Veterans and their families have been enthusiastic about these 3-and-4-bedroom homes on the low down payments allowed under GI financing," Rinker continued.

Lots with 85-foot frontages allow net livable areas of more than 1300 square feet, not including 2-car garages and covered terraces. There are sliding glass lanai walls in living rooms, plus unusually large windows throughout. Most lots are a quarter of an acre, and all are landscaped and bear as many as 12 mature orange trees. Buyers are offered a wide choice of color combinations.

Among the high lights are massive Roman fireplaces, interior planters, golden hardwood floors, plastered walls and ceilings and decorator-planned color schemes.

Provided for veterans and their families on GI terms are electrical features which include Thermador built-in ovens and ranges, Hotpoint dishwashers, G. E. garbage disposals, electric heaters, exhaust fans and floodlighted yards.

Skylark Terrace, built to FHA standards, are priced from $14,300 to $15,000 and are available to veterans on down payments of $450.

Large Homes Selling Fast

Sales of Golden West Park, new subdivision of four-bedroom, 2-bath homes in centrally located Anaheim, continue at a brisk pace, according to Frank Hart, sales manager of Walker & Lee, Inc., sales agents.

"Vets and non-vets alike were agreeably surprised to learn that so much in a home can be bought for so little, and on such easy terms," said Hart. "Families may move into these four-bedroom, 2-bath homes for a moving-in price of only $495," Hart continued.

There are 12 exterior elevations in a wide variety of ranch colors and a choice of floor plans. Existing orange trees are on each lot.

Curtis MacFadden and Kenneth Albright, who combined for the building firm, Mac-Bright, engineered and designed the homes.

The developers conducted research into the demand for houses for larger families before deciding to launch Golden West Park as exclusively a four-bedroom residential development engineered to meet the needs of the growing American family.

Living area of each house is about 1300 square feet, exclusive of two-car garages and porches. Living rooms are available on front or rear.

If desired, the master bedroom and one bath can be made a separate suite by closing a door.

From Long Beach, visitors drive east on Carson St., to Santa Ana Freeway and turn right. About four-fifths of a mile south of Carson St., visitors veer off the Freeway to Golden West Park.

Comfort, Luxury Stressed in Lifetime Homes by Cox

"With modern planning and design, a modestly-priced home can offer many of the living comforts and luxuries usually associated only with much higher priced homes," according to Morrie Crawley, sales manager for Henry C. Cox and Affiliated Companies, developers of Lifetime Homes, which are available to veterans with no down payment, except impounds.

Among such features Crawley cited the 1½ and two bathrooms with Pullman lavatories, ceramic tile showers and built-in exhaust fans, available in these new 3- and 4-bedroom Lifetime Homes now nearing completion on Chapman Ave. just east of Brookhurst Ave., Garden Grove.

Built on large, tree-shaded sites, Lifetime Homes offer numerous built-in features including Thermador range and oven, mahogany kitchen cabinets, G. E. garbage disposal, breakfast nooks, forced air heat and fireplaces.

According to the builders, Lifetime Homes were planned down to the most minute detail for better living, including such items as Venetian blinds and shades, screened windows, insulated ceilings and lingerie dryers.

Prospective homeowners may inspect the furnished model Lifetime Home, which is open daily.

World of Wheels

By DICK KLINE

Editor to Witness Economy Run End

Dick Kline, Independent, Press-Telegram Auto Editor will leave Monday from Union Station, Los Angeles to be on hand at Sun Valley for the finish of the Mobil Gas Economy Run. The run will start from Los Angeles Monday morning and cover 1300 miles of the toughest driving ever, which will include more city driving than ever before. Sometime Wednesday forenoon 20 stock American production cars will cross the finish line at Sun Valley, Idaho.

SALESMEN HONORED—432 retail salesmen who earned membership in Chevrolet's Los Angeles Zone 100 and 50 Car Clubs for 1953 sales performance were honored at a banquet recently at the Moulin Rouge as the guests of the Chevrolet Motor Division.

J. W. Steele, Los Angeles zone manager, presided and pointed out that the members of the club totaled only 35 per cent of all Chevrolet retail salesmen in this area, yet produced 57 per cent of the new passenger car sales, 70 per cent new commercial and truck sales, 36 per cent of the used passenger car sales, 46 per cent used commercial and truck sales and 49 per cent of the total unit sales. First year-members of the clubs received membership pins. Veteran members had diamonds added to their pins. A diamond is added for each year of membership and many of the pins now have clusters of 10 or more diamonds.

Among the top Chevrolet salesmen honored from Long Beach were **Jerry Choppin, Pete Kloehn, Billy Van, Robert Barr and Dave Davis from Beach City Chevrolet; R. Caigneu, H. Gibbs, Harry Messrsmith, Roy Roberts, Don Swanson, S. Issacs and Tommy Thompson from Cormier Chevrolet; Omer Bernard, Bruce Kerr, Ken Martin, Fred Holmsen, Darrel Figgins, Richard Lineberger and K. W. Pryor of Harbor Chevrolet.**

ALONG THE ROW—The Studebaker Company presented a five-year pin to **Al Roberts**, parts manager for the **M. Verne Holmes Studebaker dealership**. . . . Happy to report that **Mickey Gould** of the **R. O. Gould Company** is home from the hospital.

Clarence W. Richardson, owner of the Richardson Tire Company, welcome his son, Don, and his family last week. Don is on spring vacation from Stanford University. When he visited the company, Mr. Richardson sought to convince Don that the tire business is for him when he finishes school. Hal Reeck, newly appointed general manager of the firm, joined in "selling" tires to Don.

DON RICHARDSON

New Drive-In

Ground is scheduled to be broken in about two weeks on the new Los Altos drive-in theater that Milt Arthur, Long Beach theater magnate, will erect. Plans, being completed, are certain to draw world-wide attention for it will be a four-screen theater and will cost nearly $1,000,000.

Seeing is Believing

You'll find everything you've been looking for in a CARSON PARK mutual home!

You'll find custom-quality construction
- Solid concrete foundations, 2 ft. off ground
- Plaster walls
- Extra heavy 13/16's hardwood flooring
- Rock Wool Insulation
- Steel sash windows
- Red cedar shingle roof

You'll find wonderful work-saver kitchens
- Columbia Steel Kitchen cabinets
- Double drain sink with heatproof stainproof drainboard
- Waste King Pulverator
- Separate service porch
- Inlaid linoleum
- Broom closet

You'll find luxury home features inside
- Designed by Paul Duncan, A.I.A.
- Glass door stall shower in 3-bedroom homes
- Separate dining room
- Heavy cast iron bathroom fixtures
- Room width wardrobe closets
- 57,000 BTU floor furnace
- Decorator-planned colors

You'll find luxury home features outside
- Distinctive architectural trim
- Landscaping and shrubbery
- Front, side, rear lawns graded, seeded and growing
- Paved drive, curbs, streets
- Full double garage
- All utilities in and paid for

You'll find unmatched community advantages
- Safety-engineered streets
- Modern Electrolier street lights
- Close to nation's most modern shopping center
- Section formerly reserved for higher priced homes

You'll find the finest family education and recreation facilities
- Schools from kindergarten to college
- Churches of every denomination
- Parks, playgrounds, beaches nearby
- Close to championship golf course

VETERANS
All 2-bedroom
$295 *down**
All 3-bedroom $495 *down**

EVERYONE EXCEPT VETERANS
All 2 & 3-bedroom
$595 *down**

**Plus impounds and escrow fees*

See beautifully furnished model homes

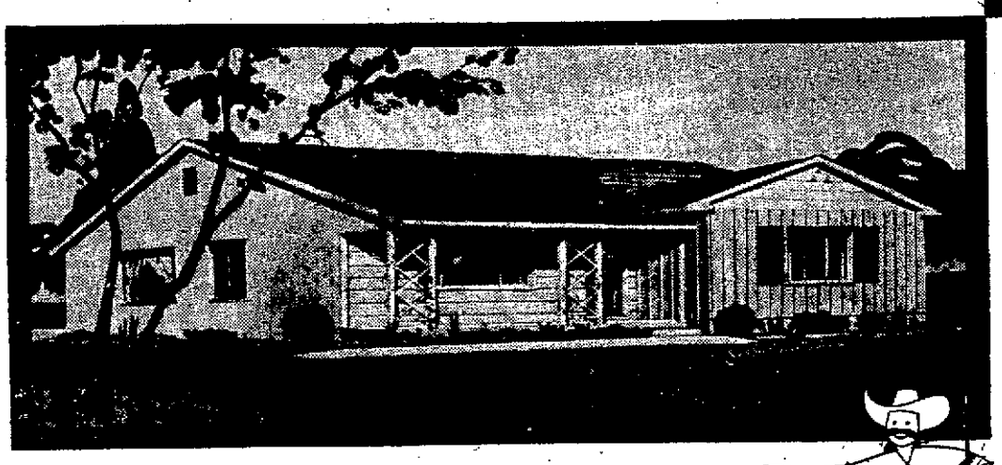

EVEN IF YOU HAVE USED UP YOUR G.I. BENEFITS, YOU ARE STILL ELIGIBLE FOR THESE LOW TERMS. VETERANS OF KOREA ARE ALSO ELIGIBLE.

CARSON PARK mutual homes

In Beautiful Lakewood

Only minutes away! From downtown Los Angeles drive east on Santa Ana Freeway to Lakewood Blvd. exit. Turn right on Lakewood Blvd. and drive to Carson Street. Turn left and continue to sales office.

Sales Office: 6741 East Carson Street—East of Lakewood Blvd. • Open 9 a.m. to 9 p.m.
For further information call Long Beach 5-7451

Now Offered in Garden Grove

AVAILABLE IN BOTH three and four bedrooms, the Casas Lindas Estates of 40 new FHA homes will be opened formally today in Garden Grove. The homes are designed around a central hall system.

Casas Lindas Homes Sets Opening Today

Casas Lindas Estates, 40 newly completed FHA homes in Garden Grove, will be formally opened today, according to Walker & Lee, Inc., exclusive sales agents for the developers, Eastern Builders Co.

A model home, professionally decorated, will be open to the public on Ninth St., between Garden Grove Blvd. and Chapman Ave. These "Master-Bilt" three and four-bedroom houses are available on FHA terms with down payments from $2750.

Each Casas Lindas floor plan is based on the central hall pattern. The central hall system is recognized as most efficient and easiest to maintain. Floor plans include service porches and breakfast areas.

Redwood and stucco siding combined in a variety of treatments provide California traditional exteriors.

Features include two bathrooms, Touch-plate lighting systems with master control panel, forced-air heating, landscaped lots with wide set-back lines.

Natural birch cabinets, electric exhaust fans, Dishmaster, garbage disposers and ceramic tile counter tops are keynotes of an efficient kitchen.

From Long Beach viistors may drive east on Seventh St., which becomes Garden Grove Blvd., to Ninth St. in Garden Grove and turn left.

Opening Tract of Low-Priced Homes

Special preview showing of 217 new Award Homes begins today in Chapman Gardens, Garden Grove. All have 3 bedrooms or 2 bedrooms and den and will sell for $7495 full price. Non-vets will be able to move in for $299 with low monthly payments.

Six new completely furnished model homes will be open to the public today and home seekers will be given a choice of 6 different exteriors at Chapman Gardens. A further choice of 6 different floor plans is available.

According to the developers, Volk-McLain Co., these are the largest homes on the market today for $7495. The houses contain an average of 950 square feet. Lots are wide and contain 7200 square feet and more.

The new Award Homes were designed by Architect Edward H. Fickett, A. I. A. Exterior and interior colors were selected by William Manker, color consultant.

All utilities are in and paid for and property improvements include sewers, paved streets and concrete curbs. Since Chapman Gardens occupies a site which was formerly an orange grove on the northern outskirts of Garden Grove, some lots contain full grown orange trees.

Featured in Award Homes are natural hardwood kitchens, Holly dual gas furnaces, covered carports, wide paved drives and interior walls of sheet rock. All have colorful Bermuda roofs, topped with white, red, pink and gray crushed rock.

Chapman Gardens is served by markets, schools and churches in nearby Garden Grove. Bus transportation to downtown Los Angeles is only a few minutes away.

The model homes, which are open today, are located on Harbor Blvd., Garden Grove between Lampson Ave. and Chapman Ave., just a short distance south of Firestone Blvd.

THE MONTEREY, shown here, is one of six different designs offered at Chapman Gardens, Garden Grove. Non-vets can move into these three-bedroom Award Homes for $299, with low monthly payments. Full price is $7495. Home buyers also have their choice of six different floor plans. Six model homes are open for inspection today on Harbor Blvd. at Chapman Ave., Garden Grove.

Kitchens in Brookhurst Homes Attracting Buyers

"The kind of kitchen you read about in home magazines, but seldom see in reality" is the way Henry C. Cox & Affiliated Cos., developers of Brookhurst Park Electric Award Homes, describe the attractive, labor-saving layout of these ultramodern all-electric kitchens.

Built-in features include a "no-stoop," fully automatic Thermador electric oven and range. Ample storage space is provided in hardwood, natural grained birch cabinets. There is plenty of conveniently arranged work surface. Lavish use of tile makes these scientifically planned kitchens easy to maintain as well as pleasant and colorful. Cove base linoleum and the complete elimination of any hard-to-clean crevices also make maintenance easy.

According to salesmanager Morrie Crawley, the Electric Award kitchens exemplify only a few of the 42 luxury features offered in these three-bedroom, two-bath homes located at Gilbert and Lampson, Garden Grove. Brookhurst Park Electric Award Homes may be purchased with down payments as low as $2450. FHA terms for nonveterans. Terms for veterans begin as low as $900 down payment.

Termites May Infest Both New and Old Structures

Termites make no preference as to the age of a home they attack, says Roger Kander, manager of the Long Beach office of the Southern California Tract Termite Control, a leader in the field of pest control. The office is at 6725 Long Beach Blvd.

"New homes are subject to attack as are old ones," says Kander. "Termites have not yet learned to distinguish between the ages of homes nor do they attack only the homes of those who can afford the expense of treating. In many cases infestations remain undetected and are a part of the structural members that go into the construction of a new home."

The Southern California Tract Termite Control suggests pretreating with 20-year pest control service. Treating in mass production is being accomplished through the use of specially made tanks, mounted atop 1½-ton trucks. The treators also are aided by improved portable equipment.

The manager came to Long Beach after discharge from the U. S. Marine Corps following World War II, attended Whittier College and received his bachelor's degree from the Long Beach State College.

Schooling programs are given employes under the direction of Leon Saddler.

Also serving on the staff is John Ige, the bug man, so called because John specialized in the study of insects at Brigham Young University, Provo, Utah, receiving his Bachelor of Science Degree in entomology.

Robert Sherman, accountant and credit manager, serves on the board of directors. Trained in accounting and business administration at Northwestern School of Commerce and a veteran of 42 months service in the Air Force, Sherman had administration duties for two years in the European theater of operations.

Also serving on the board of directors is Julius W. Feldman, attorney.

It has been proven from experience that the "big" pest control jobs which cost each home owner hundreds of dollars are caused through neglect, says Kander. This negligence in most cases is due to home owners not being aware of infestations that have started and are continuing to multiply. In almost all cases infestations are found to have existed unnoticed for long periods of time until trained, licensed inspectors search out the evidence which reveals the true condition.

Sears Men Here Win Phoenix Trips

Two men from the Sears Store of Long Beach won free trips to Phoenix for a week of fun and relaxation at the Jokaki Inn, for themselves and their wives, the store announced Saturday.

Robert L. Chatterson, supervisor of appliance sales, won the trip when his department sold the greatest number of automatic gas clothes dryers in competition with other Sears stores in Southern California. James W. Hudson was the top sales person in the contest and also won a trip. Norman Mickelson, sales promotion manager of Southern Counties Gas Co., made the awards to the winners.

42 LAVISH FEATURES MAKE
Brookhurst Park ELECTRIC AWARD Homes
AN INVESTMENT IN
BETTER LIVING

IMMEDIATE OCCUPANCY
TO QUALIFIED BUYERS

Brookhurst Park
ELECTRIC AWARD
HOMES
GARDEN GROVE

42 LUXURY FEATURES

LUXURY FEATURES

3 SPACIOUS BEDROOMS
2 LUXURIOUS BATHS

PRICES Start at $15,250
VETS from $900 DOWN

DOWN PAYMENTS from
2,450
F.H.A.

SALES OFFICE at GILBERT & LAMPSON

Main Office:
9999 LAMPSON
Garden Grove
Phone LEhigh 9-1191

HENRY C. COX
& AFFILIATED
COMPANIES

DIRECTIONS to Brookhurst Park from Long Beach: Drive East on 7th St. (which becomes Garden Grove Blvd.). Turn left (North) at Gilbert Ave. and drive a short distance to intersection of Lampson.

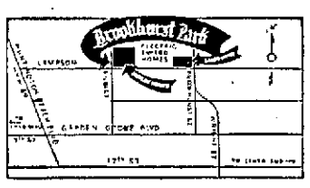

IN SMOG-FREE GARDEN GROVE
see the homes LOADED WITH EXTRAS!

See the Beautiful FURNISHED MODELS by Lloyd's of Long Beach
OPEN EVENINGS

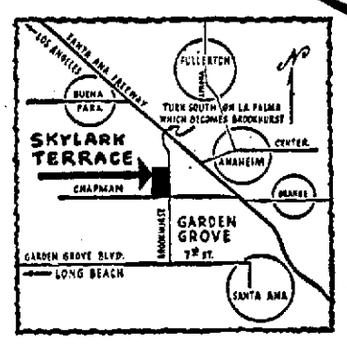

Skylark Terrace is on Brookhurst just north of Chapman in smog-free Garden Grove, 30 minutes from Los Angeles via Santa Ana Freeway. From Long Beach go out 7th Street.

IT'S THE EXTRA FEATURES IN YOUR HOME THAT BUILD THE THRILLS OF OWNERSHIP AND ESTABLISH YOUR HOME'S VALUE

- Ceramic Tile Kitchens
- Golden Hardwood Floor
- 80,000 B.T.U. Forced Air Heat
- Sliding Glass Lanai Walls
- Plastered Walls and Ceilings
- Electric Exhaust Fans
- "Plenty Big" Closets & Cabinets
- Brick Trim Exteriors
- 85 Foot Frontage
- Your choice of Decorator's Colors, inside and outside
- All Utilities Installed and Paid For

TIETZ CONSTRUCTION CO.
11611 Brookhurst St., Garden Grove, PHONE LEhigh 9-1151

in Smog-Free
GARDEN GROVE

YOUR DOLLAR BUYS MORE in...
CASAS LINDAS ESTATES
"MASTER-BILT" for Particular People
More FEATURES for Your Money

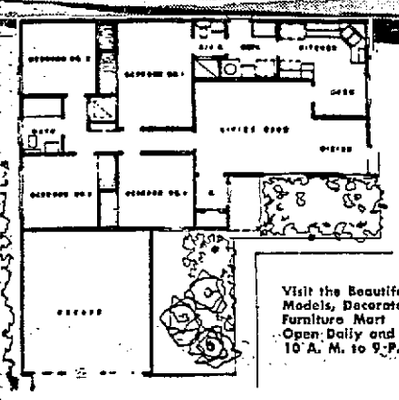

Visit the Beautiful Furnished Models, Decorated by Norwalk Furniture Mart
Open Daily and Sunday
10 A. M. to 9 P. M.

3 and 4 Bedrooms
2 Baths
FHA Terms from $2750 down
and $12,250 total price

Large Bedrooms • Service Porches • Forced Air Heat • Thermostat Controlled • Touch-plate Switches • Hardwood Floors • Natural Birch Cabinets • 4" Rockwool Insulation • Efficiency Kitchens • Garbage Disposers • Dishmasters • Breakfast Nook Areas • Landscaped Lots Decorator Colors • Wide Selection of Floor Plans and Elevations.

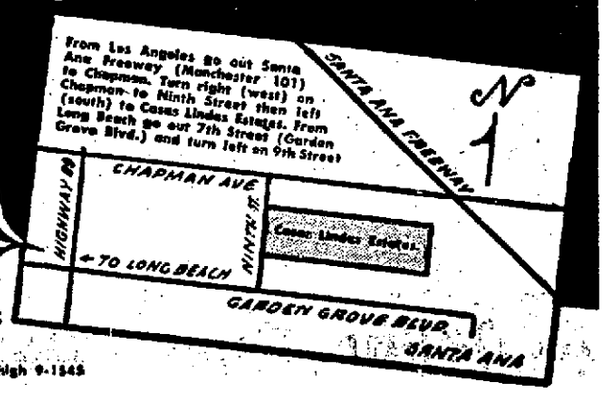

EASTERN BUILDERS COMPANY Developers
Walker & Lee, Inc., Sales Agents PHONE LEhigh 9-1545

CLASSIFIED HEADQUARTERS
6th and Pine
DIRECT CLASSIFIED PHONE 6-9071

Independent-Press-Telegram
Your Complete Sunday Classified Section

Suburban Offices
BELLFLOWER—TOrrey 6-1721
17160 Bellflower Blvd.
COMPTON—NEwmark 1-8647
1029 E. Compton Blvd.
GARDEN GROVE—LE 9-1124
9932 Garden Grove Blvd.

Phone 6-9071 LONG BEACH 12, CALIFORNIA, SUNDAY, APRIL 4, 1954 SECTION C-1

Business Announcem'ts— Business Announcem'ts—

SAVE NOW — ½ OFF ON TAX
— DIAMONDS —
FROM PRIVATE PARTIES, ESTATES, ETC.
WE GUARANTEE YOU SUBSTANTIAL SAVINGS AND OUR REPUTATION FOR THE PAST 40 YEARS IS YOUR ASSURANCE AS TO BOTH QUALITY AND PRICE.
— CASH ON CREDIT —
LARGE SELECTION OF MOUNTINGS
APPRAISERS OF DIAMONDS, PEARLS AND FINE JEWELRY
☆ MERITHEWS ☆
701 Security Building 1st and Pine

Business Announcem'ts—

ANNUAL
MAGNAVOX
SALE
Save up to $145 on 21-inch new Magnavox TV sets.
Prices Start at
$179.50
BETTER SIGHT BETTER SOUND BETTER BUY
ADAIRS
634 Pine 900 E. 7th

TV SETS
Reconditioned—Guaranteed from
$39.50
G.E. Crosley, Motorola, Packard-Bell—Many Others.
ADAIR'S
900 E. 7TH ST.

UNREDEEMED
SPECIALS
35 m.m. Argus C-3 w/case $29
120 bass Cellini accordion $59
30-06 Enfield sporter rifle $39
Ampro tape recorder $69
3-Speed record player $19
16 m.m. DeVry sound proj. $145
Portable sew mach., like new $22
Zenith Transoceanic radio. Late model $69
SAVE NOW on all UNREDEEMED LUGGAGE
HARBOR Jewelry & Loan
425 Locust Ph. 61-5322

Funeral Notices 1

BROCK—Claudius D. Beloved brother of Chester A. Brock, uncle Cecil M. Brock. Service Monday 3 p. m. at Forest Lawn, Hollywood Hills Chapel. Directed by Forest Lawn Mortuary, Hollywood Hills.

BROWN—Edward C., of 449 Walnut Ave. Survived by widow, Mrs. Winifred E. Brown; daughter, Mrs. Darlene G. Mathews; sister, Mrs. Ethel Adams; brother, William Brown. Services Wednesday, 11 a. m., Rev. Lawrence V. Lucas officiating, from Mottell's Chapel.

CRESS—Dorothy. Services Monday, 1 p. m., from Whittier L. D. S. Church. Christensen-Pino Mortuary directing.

CURRY—Hobart Ellsworth, of 15980 W. Rosemary Dr., Fontana, Calif. Survived by widow, Mrs. Hazel Curry, Fontana; Albert Curry, Turlock; sisters, Mrs. Etta Jackson, Holtville; Mrs. Zula Pierce, Bakersfield; Mrs. Effie McGinn, Oklahoma; parents, Mr. and Mrs. Lewis Curry, Beaumont, Calif. Services Tuesday, 10 a. m., Rev. F. Augustus Martyr officiating, from Mottell's Chapel.

EBERLE—Mrs. Louise, of 5567 Rivera Walk. Survived by daughters, Mrs. Ethel Trogdon and Mrs. Estelle Greene, grandson, Mr. Ben Trogdon Jr. Funeral services Monday, 1 p. m., with Dr. Ewing S. Hudson officiating, at Mottell's chapel.

Business Announcem'ts—

Open Mon. & Fri. 12:30-9:30
Other Days 9:30-5:30
BUTLER BROS.
HAS GUARANTEED
USED APPLIANCES
SINGER Cabinet SEWING MACH. $39
A and B GAS RANGE $14
FRIGIDAIRE Apt. Size REFRIG. $79
TODAY'S SPECIAL
HOFFMAN—Combination RADIO & 12½" TV
$59.95
NO DOWN PAYMENT
Easy Monthly Terms
We Give S&H Green Stamps
BUTLER BROS.
5252 Lakewood Blvd.
LAKEWOOD CENTER
L.B. 5-6451. TO 7-0813. MEt. 3-8101

Funeral Notices 1

HARPER—Helen G., 50, of 1527 E. Fifth. Funeral services will be conducted at 12:30 p. m. Tuesday at the Greek Orthodox Church, 17th and Pacific, Dilday Mortuary directing.

JENNINGS—Nora B., of 1915-A Cedar Ave. Recitation of Rosary Sunday 8 p. m. in Sheelar-McFadyen Chapel. Mass of Requiem Monday 10 a. m. at St. Barnabas Catholic Church. Interment, All Souls Cemetery.

FELTIER—Slayton Joseph of 430 Molino Ave. Survived by widow, Mrs. Nona Feltier. Services Tuesday, 2 p. m., at Mottell's Chapel.

PRATT—Burl E. Services Monday, 1 p. m., Patterson & Snively Chapel, 555 Locust, Rev. Claude Young and Rev. Lawrence V. Lucas officiating. Interment Sunnyside Memorial Park.

RUTHERFORD—Terry Jane, 21, of 39 Bennett. Funeral services 11 a. m., Tuesday, Chapel of Dilday, 1212 Pacific.

TAYLOR — Elizabeth, of 625 E. 20th. Services Monday, 3 p. m., Patterson & Snively Chapel, 555 Locust, with Rev. Nelson Warner officiating. Interment Sunnyside Memorial Park.

Card of Thanks 2

WE wish to express our sincere gratitude to all our neighbors and friends who helped by sympathy, kindness and flowers to lighten our grief during our bereavement in the death of our husband and father, Ellsworth Wayne Swank. Also we thank the Signal Lodge, 543, for services rendered. MRS. RUTH SWANK, MR. AND MRS. WAYNE E. SWANK.

MRS. RUTH W. MacKENZIE and family wish to thank everyone for their kindness during their sad bereavement in the loss of a dear husband, father and son, David L. MacKenzie, particularly thanking neighbors, friends and business associates for their kind help.

WE wish to express our sincere thanks and appreciation for the many kindnesses extended us during the recent illness and death of our husband and father; especially The Fleet Reserve Association.
ADA SEDGWICK AND FAMILY.

Funeral Directors 4

B. W. COON
FUNERAL HOME
With a Real Home Atmosphere.
10TH AND OBISPO. Ph. 8-5008

HOLTON & SON
Phone 6-9679
Sixth and Locust

Cemeteries-Mausoleums 5

4 LOTS, Ocean View section, Green-Hills Memorial Park. TE 4-8133. 21233 S. Shearer, Torrance.

2 WESTMINSTER lots, $275. Will sell six for $525. Ph. 40-0432. Call morn. or eve.

CRYPT in Angelus Abbey, $150 under present cost. Private owner. Ph. ME 3-2083.

Lodge Notices 7

L. B. Lodge No. 390 I.O.O.F.
ROY L. GALLOWAY, N.G. 8-8903
JOHN TEED, Secy. 70-5951, Ext. 332.
2ND & 4TH THURSDAYS
728 ELM AVE.

L. B. ENCAMPMENT No. 100
PAUL J. BROWN, C.P. 70-7775
JOHN TEED, Scribe 70-5951 x332
2ND & 4TH TUESDAYS
728 ELM AVE.

Printing 8

NEED Rubber Stamps or Printing? Ph. 34-6811. Free copy pick-up.

Insurance 9-A

—SAFE DRIVERS—
Are entitled to lower premiums on auto insurance. Save thru SAFECO. Call us now for NEW LOW RATES.
Borndahl-Hodges Ag'cy
Ph. 7-1251 eve 90-5134, 31-6554

LOWER Auto Rates for careful drivers. 6 mos. $18.95. No policy fees. SAVE WITH SAFECO. 2155 Amer. 40-4611; Eves. 8-7117

SAVE UP to 30% Auto Ins. Preferred Ins. Exchange. 1097 American Ave. 70-5459; eves. 4-0062.

Personals 11

REAL Estate school. Write or phone for R. E. booklet. Calif. R. E. School, 900 American. Ph. 6-9751

HUMANE SOCIETY
PHONE
8-5818

FREE knitting instruction. Miss Tipping. All popular brands of yarn at Sommer's, 548 Pine.

WATCHES expertly cleaned and time $3. Guaranteed 1 year. JOE ROBINS 17 American

DR. HUMASON, Psychologist, uses Hypnosis Analysis to Stop Worry, Fears, Habits, etc. 9-4338.

MOVING—CALL US
KEITH'S TRANSFER
Ph. 7-3411

PEARLS restrung. We buy old gold and jewelry. Don Leake, Mfg. jeweler. 326 Locust. 7-3431.

MARIE'S HOSIERY REPAIR
Formerly of 232 Pine—Now Located WALKER'S Lower Floor

FUN Galore! Dancing at Irene Dance Studio. Bef. 6 p. m. 90-6066

PIANO Lessons-Classical or popular. After 5 p. m. Ph. TE 5-1607

ANYONE interested in Little Theatre work call 40-0327.

FREE permanent for presentation in your home. 90-0756.

FREE permanent for presentation in your home. Ph. TE 3-5520.

HENRY'S WEAVING SHOP
331 E. 1st St 65-1136

ALCOHOLICS Anonymous, 9 to 5, Sat : Sun noon to 6 35-5838

ARTHUR Myrseth (Myre). See us at 237 7th St., Seal Beach. Bert.

Business Announcem'ts—

Permanent Privacy
With No Upkeep
58" PINK CONCRETE WALLS
$2.65 per ft.
Completely Installed — FHA Terms
FORM-CRETE FENCE CO.
11414 East Artesia, Artesia
Ph. TOrrey 5-4710 or L. B. 34-2794

Personals 11

LONG BEACH WOMAN COLLECTS $820.25 from Travel Accident Policy after paying premiums for only 10 months. This liberal insurance policy is offered Independent-Press-Telegram readers for only 25c a month. Covers 32 kinds of accidents. Pays up to $360 for hospital room and board. Up to $480 in disability benefits. Up to $70 for hospital extras. Call 70-5951 for application blank.

LONESOME? Get acquainted. Meet worthwhile people through the old and established Four Leaf Clover Club. 47 years in Calif. Mail or Personal introduction. Magazine sent free. 337½ W. Pike, upstairs. Open daily 11 to 6 p. m. Phone 70-4636; 65-7481. Public Dance every night except Mon. Square dancing Thurs. night only. Dancing taught daily 11 a.m. to 6 p.m.

DON'T WALK ALONE
Use our discreet, dignified, low-cost service to meet just the type you would like to know. All types, from all walks of life from 21-80 years. Register free, 12-10 daily. Sunday 12-6.
INTRODUCTIONS BY BRUNSON
1125 Atlantic Ph. 7-3887

DO YOU HAVE A HERNIA?
Come In & Get Our Expert Service
FREE CONSULTATION
Also servicing those who need elastic hose, abdominal & back supports.
Days, 8:30 a.m.-5 p.m.
Eve. appmt. Ph. 4-5113
L.B. Orthopedic Svs. 2233 Pacific

Debts—Payments—Bills
We don't loan. But we help when no one else can. 1-stop plan. No co-signers. Public Security Co., 2500 American. 4-5515 or 4-4520, days & eves.

WE have many substantial businessmen, 25-40, desirous of meeting home loving, non-drinking ladies near their own age.
INTRODUCTIONS BY BRUNSON
1125 Atlantic Ph. 7-3887

WOOD FIBER 25c. Free lessons anytime for flowers or costume jewelry. Planter box foilage. Open 9-9. Also Sun.
FORD'S ARTIFICIAL FLOWER SHOP, 1706 ATLANTIC

EXCLUSIVE LICENSED
MEET THE RIGHT PEOPLE
Clara Lane Social Introd.
141 W. OCEAN BLVD., L. B.
Ph. 35-7515. Hrs. 2-7; Sun. 2-5.

ALL the harm you do others must return to you for adjustment, sooner or later. Consult Dr. Durant, Ph.D. South and Walnut Ave. Ph. 20-4536.

FURS RESTYLED
Baer's 252 E. th Ph. 64-6765

LADY'S BE SLIM & trim. Eat all you can eat but reduce with Marguerite, open evenings, 7-8692

FINGERPRINT EXPERT
Will teach students privately. 25 yrs. experience. Reas. fee. Call Sgt. Maxwell, 2-6798.

RELIEVE VARICOSE VEINS with Bauer & Black elastic hose.
L. B. Medical & Surgical Supply
853 Pine Ave. Ph. 70-3405

THE Long Beach Heart Association gratefully acknowledges memorial gifts. Contributions may be sent to Heart Association, 812 Pine.

Lost and Found 12

Pearl Bracelet
LOST—Sunday March 28, between Balboa Bay Club and Hurley Bell Restaurant in Corona Del Mar, double strand of pearls with diamond clasp. REWARD. Please phone 4-4922.

HAVE you lost your own pet? Would you like to have a new pet? Call at Municipal Animal Shelter, 3201 E. Willow, and check our kennels. This is the only Agency authorized by law to pick up stray animals in L. B. Ph. 40-9929

LOST, March 25, 1 pr. glasses in brown leather case. Finder please call Carolle Monsimer at St. Anthony's Girl's Hi School. L. B. 6-0793.

LOST—Grey winged Parakeet name "Skinny," vic. Carson & Orange. Reward. 1173 E. Carson, Apt. 2. 40-0545 after 6.

FOUND—Male cocker (taffy color), wearing '53 tag. Grieving for master. Ph. 9-4930.

LOST—Parakeet, green and yellow, Vicinity Stearns Ave., Albury. Reward. 90-6976.

LOST Siamese Seal Point small female. Vic. Flangel & Obispo. Ph. 39-3497.

LOST—Thurs. p. m. Blue Point Siamese male cat from 2843 Dashwood St. Reward. ME 3-2077

LOST—Small light brown collie, Cross breed, "Brownie." Stearns & San Anselme. 8-2021.

LOST—2 small loose leaf notebooks on Redondo nr. Fourth, records; reward. 437 Redondo, 90-6373.

LOST—Pale blue & white parakeet, vic. Lkwd. Plaza No. 7. Answers to "Keekie." Reward. 39-7475.

LOST April 1st on Dominguez bus, eye glasses with ribbon attached. In brown leather case. Ph. 7-5582

LOST—Yellow Parakeet vic. 1st & Grand. Call 8-0468. Reward.

FOUND Doberman Pinscher. Black. 5832½ Lincoln Bl., Cypress, Cal.

LOST vic. Walnut & Wabngin., yr. old male Angora cat. Call 6-6520.

LOST—A police dog, silver-gray female. "Gypsy." Ph. 35-5933. Rwd.

LOST—Grey Persian male cat. Vic. Lkwd. Village. Reward. 39-7242.

LOST—Parakeet. Green. Red band on leg. $20 reward. 40-4716.

LOST—Brown leather purse near Calif. & Carson. Reward. 4-1580

LOST—Ruby ear bob on Pine Ave. Also gold ear bob on Elm. 70-0767

Travel 15

WANTED—Ride from L. B. to 11th & Hill, L. A. daily. Call L. B. 4-8705 after 6 p. m.

LOUISVILLE, Ky. Leaving any time in next 2 wks. Want 1 or 2 to drive '53 Chevy, 2072 Chestnut

LADY wishes ride. Pac. Cst. Hwy. & Amer. to Vernon & Alamitos vac. Ph. 35-4987 eve.

WANT someone to drive '53 Ford to New York. Pay own expenses. Ph. TE 3-6017.

TAKE riders to L.A. 7-5:30, 5 days. Paramount-Artesia Blvd. to 35th and Broadway. Ph. 2-5409.

LEAV. for Menot, N. Dak. ab. 13th—take 1 or 2. 6-6874. 229 Maine.

CHICAGO via Okla. City & St. Louis; '53 car. Ph. 90-9350.

LEAVING for Springfield, Mo., April 11. Take 1 or 2. TE 4-0871

MAN, wife leaving, Okla. City Mon. morn., take 2. TO 5-3746.

OKLAHOMA City, take 2 leaving April 10th. Ph. 40-8390.

LEAVING for Seattle, Apr. 5th, take 3. TE 4-3701.

LADY BOUNTIFUL, $15. TAYLOR BRACE. Ph. 39-1714.

3 SERVICEMEN want ride East. Leave immed. TErminal 4-9612.

OKLA. CITY about April 15. Take 2. TOrrey 7-4216.

Church Notices 16

REV. A. SANDERS, 519 E. Bdwy. Psychic-Spiritual Consultant. For Private Counsel Phone 6-2763 Circle Mon., Thurs., 7:30 p. m.

REV. EDNA B. McGUIRE CIRCLE Thursday and Sunday, 8 p.m. Consultation daily. 1509 E. Seventh St. Ph. 6-2903

PALMIST—Bring this ad this week only, $5 reading for $2. 3415 E. Pacific Coast Hwy. Ph. 9-9054.

Air Travel 15A

FLY FLY
AIRCOACH
• CHICAGO • KANSAS CITY $69
NEW YORK $88
WASHINGTON, D. C. $97
124 W. Ocean Long Beach
Ph. 70-6415
IN SANTA ANA—117 E. 3rd. Kimberly 3-8365
★ Free Ticket Delivery
★ Free Limousine Service

Church Notices 16

MYSTIC TEA ROOM
Tea leaves read free; refreshment $1. Tues. eve. tea circle 50c
REV. HAZEL BENTLEY
1715 E. 7th St. Ph. 35-3059

CHURCH SERVICES TONIGHT 7:30. 208 Linden Ave. Linden Hall. Revs. Wm. & Laura Crocker.

Beauty Aids 17

YOUTHFUL faces for old. Face rejuvenation by lic. opr. 35-3663.

Health Aids 18

SWEDISH & Corrective Massage. Children a Specialty. Colonics, Baths, Physical Therapy. Reducing & body building classes are under new management. Evenings by Appt.
1829 American Ph. 62-8257

SURPRISE SPECIAL
For patients who have not been in during the past six months. Noon to 10 p. m. Daily & Sunday.
SPIKES HEALTH OFFICES
1125 Atlantic Ph. 70-1406

SUNSET HEALTH SALON
Vapor Steams—Sun Lamps
Hrs. 10-10 Mon.-Sat Eve. appt.
17221 S. Coast Hwy. 101 34-4912

INEZ'S
MASSAGE THERAPY
Hours 10 to 10, Sun. 12 to 9.
16756 E. Coast Hwy. 9-9359

1210 E. TENTH ST.
Massage—Steam Bath—Reducing. Hrs. 10-6. Closed Sun., 63-5480

MASSAGE & STEAMS
16910 Pac. Cst. Hwy. 34-6512
Closed Sun. & Wed.

MASSAGE, cabinet baths, colonics. 10 to 9. Sat. & Sun. 10-6. 5211 L. B. Blvd, 2-6693.

MASSAGE, COLONICS, STEAMS, 808 E. 4th St. Open Suns. 64-6454

YOU need NOT have ASTHMA. Free info. 246 E. Bdwy. 67-3391.

FOR A WONDERFUL RELAXING MASSAGE PH. 40-7012.

MASSAGE STEAMS. SALT GLO. 430 Alamitos Ph. 7-3985

SEE Ann Royal. Ph.T. French lemon bath mass. 7-8406; 40-7012

Nurses and Rest Homes 19

LOS ALAMITOS SANITARIUM
IN THE TOWN OF LOS ALAMITOS
Bed, ambulatory and nervous patients. Registered nurses supervision; physicians in regular attendance. Approved by State and County Health Dept. Phone L. B. 9-5701, ask for Mrs. Miller.

NO RENT TO PAY—NO FOOD TO BUY—NO BILLS TO WORRY ABOUT—NO TAXES. A LIFE MEMBERSHIP AT THE BASLER HOME eliminates all worry of money! Everything provided, including room, board, medical & nursing care. Monthly rates if you prefer. 1015 N. Broadway, Santa Ana. Kimberly 2-3514.

PRIVATE or double room for elderly people, T.V., good food & care. Large yd. A real home. Ph. 9-7986.

VACANCY for elderly, well recommended; balanced diet, reas. rates. CEDAR HEIGHTS REST HOME 1502 Cedar. Phone 66-1258

VACANCY in nurse's home. Man. Good food, furnace heat, TV; pleasant surroundings. 9-7192.

GUEST HOME. Ladies. Good food. Beautiful surroundings and loving care. 1915 Raymond. Ph. 9-4902.

REST Haven, men or women, Lic. Ph. 39-2121.

GARDEN of Lebanon Sanitorium. 12023 Lkwd., Downey. TO 9-0978.

HURRY—1 week free care at my new home for aged. ME 3-2507.

Schools & Instruction 23

YOU CAN QUALIFY
FOR LIFETIME SECURITY
Our training has placed students and graduates in doctor's offices, hospitals, sanatoriums, rest homes throughout this area. You too can achieve a profession of dignity and security if you can qualify as a graduate practical nurse, training in your spare time so that you can earn while learning. Your diploma means lifetime placement.
Call or write for free information
L. B. NURSES' INSTITUTE
806 American 35-1126
See our ad Classification 30

TELEVISION JOBS
MEN — WOMEN
Secure, high paying jobs to professionally trained personnel. Estimation: 75 persons needed behind the scenes for each TV performer. Age & advance education not important. IF YOU QUALIFY. FREE PLACEMENT SERVICE. Inexpensive training will not interfere with present job. Write TELEVISION TRAINING SERVICE, Box D-3242, Ind.-P.T.
I am sincerely interested in:
T.V. ARTS & Production ......
T.V. SERVICE & Maintenance......
T.V. STUDIO positions ......
Name ......
Address ......
Age...... Phone ......
Hours I work ......

REAL ESTATE
FOUR SEPARATE CLASSROOMS (Beginners classes twice a week)
PRIVATE LESSONS DAILY
LICENSE & JOB GUARANTEED
Phone or write for free folder
CALIF. REAL ESTATE SCHOOL
10 YRS SAME LOCATION
900 AMERICAN AVE.
6-9751

150 TRAINED WOMEN NEEDED
☆ ASSEMBLERS
Train for top pay Electronic jobs now. Learn wiring, soldering, schematics, coil winding, cabling, etc. Ages 18-45. Day, nite classes. EZ terms.
ELECTRO-ASSEMBLY TRAINING
1209 Pine Ave. Ph. 65-7309

MOTELS need trained managers. Men and women to start immediate training for motel managers. Excellent opportunity for security if you can qualify. Home study plus actual experience in motel operation. Write us today for personal home interview. Box C-3291, Inde-Press-Telegram.

TV JOBS. Pay averages $3-$5 an hr. Age 18-50. High School not required. Start training now. Earn up to $200 a week. 25 positions and careers available. 100% free placement service. More jobs than we can supply. For details write T.V. Schl. Box A-3838, Ind. P.T.

FINISH GRADE, HIGH SCHOOL, at home in your spare time. Get in line for better positions. Start where you left school. Diploma granted. Write for free bulletin to Columbia School, c/o Ind.-P.-T., Box A-3880.

☆ TV SHOP TRAINING
All bench work, individual instruction. V.S.I., 4508 Firestone. LO 4936.

HAMMOND ORGAN INSTRUCT. All models, Lakewood area. Ruth White Davidson, 6208 Village Rd. Phone 5-0539.

HOME DRIVING SCHOOL
4221½ E. Broadway, L. B.
HOME PICKUP. Day-Eve. 4-3366

GRAU BUSINESS COLLEGE
Secretarial PBX Accounting
551 Pine Ph. 6-9767

VOICE, SERIOUS DEVELOPMENT
GRACE J. JOHNSON 35-4541

HAWAIIAN GUITAR, POPULAR PIANO. No notes. Phone 2-4734.

Money to Loan 25

REAL ESTATE LOANS
Bracken Mortgage
1533 AMERICAN AVE.
Maximum 1st-2nd Loans
4½% Int. Low Monthly Terms.
FHA. Private & Construction
Old & New Prop. Any Location
FREE INSPECTIONS
70-7941 eve. 4-8438

Loans 26
(SALARY, AUTOS, FURNITURE)

$25 TO $100 on furn., auto, sigs. Commonwealth Loan Co., 17122 Bellflower Blvd. TO 7-1756.

MONEY IN ONE DAY
Public Loan Corporation
245 E. 5th St. Ph. 70-5951

Loans 26
(SALARY, AUTOS, FURNITURE)

$150 CASH
Repay Only
8.35 per mo.
For 24 Months
Borrow on SALARY alone, furniture or car (paid for or not). Come in or phone . . .
70-7481
Loans $25 to $1500
Friendly ONE-DAY service
NATIONAL
LOAN PLAN
Corner 5th and Pine
122 W. 5th 70-7481
401 Kress Bldg.
FREE PARKING NEXT DOOR
OPEN FRI. EVE. TILL 8 P. M.

CASH TODAY
$25-$50-$100-$300-$500
ANY AMOUNT
Up to $1000
1. BORROW ON YOUR SALARY. Employed people in all lines of work may qualify for a convenient salary loan.
2. BORROW ON CAR OR FURNITURE. This excellent security may permit fast one-day service.
3. SPECIAL PAY DAY LOANS. $25, $50 or more loaned 'til "pay day" or longer. Pay only for the actual number of days you keep the money.
$25 COSTS 15c FOR ONE WEEK
NO OTHER CHARGE
Phone for Your Loan
Local Loan Co.
208 E. 4th St., 2nd Floor
Corner 4th & Locust, Ph. 7-4131
Free Parking Across the Street
Ask for ED SHEERAN, Mgr.

NEED $50 TO $1500?
Call HFC Today
FAST SERVICE! Get a cash loan promptly for any good reason without endorsers or guarantors.
NO ENDORSERS! You may get the money on salary, car or furniture quickly and conveniently.
HOUSEHOLD FINANCE CORPORATION
205 E. Broadway, corner Locust
Insurance Exch. Bldg., 2nd Floor
Open Fri. evening to 8 p. m.
Phone 7-2778
L. A. OFFICE 610 S. Broadway
Phone TRinity 1493
COMPTON 522 E. Compton Blvd.
Phone NEwmark 5-7158
Bellflower 17618 Bellflower Blvd.
Phone TOrrey 7-7203.

Help Wanted (Men) 29

CARRIER BOYS
GOOD PAYING ROUTES
Vicinity Ocean to Anaheim
Orange Ave. to Flood Control
Ph. 6-2995

MANUFACTURERS AGENT WANTED
Established manufacturers agent to take over outstanding line of California made men and boys leather belts and wallets for Southern California Territory. Liberal territory. Apply Keyston Bros., the West's oldest leather house, 755 Mission St., San Francisco, Calif.

IF YOU are now a successful salesman between ages 25 and 45, possibly traveling on the road and are tired of it, we have a permanent sales position open that you will like and accept if you can qualify. Salary and commissions to start.
Write Box D-3841, Ind.-P.-T.

SALESMAN—Good organizer can make $3000 in next 90 days. Every house in town wants amazing new Nilite glowing curbside numbers. Automatic plan does selling, you just collect profits day after day. Write for free details immediately. No obligation. Nilite, Box No. N.N.-9, 2189 Riverside Dr., L. A.

MEN with cars, good Watkins routes, L. B., Lakewood Men earning $3 per hr. No experience necessary. Part-time men welcome. Be your own boss and enjoy your work. Advanced age no handicap. Let us show you. 3409 Lewis Ave., mornings only.

SALESMEN
SPECIALTY OR CLOTHING
Permanent income. Build a clientele with H & M Tailored-to-measure low priced suits, $22.75, sportcoat $18.75, slacks $9.75. Apply Monday or Tuesday at 10 or 2. H. J. Konrad, Hotel Wilton

2 SALES trainees, average $324 mo. to start. Permanent. Future earnings to $6000 to $10,000 a year. Car necessary
NO CANVASSING
Apply 9:30 sharp, Kirby Co., 2610 E. Olive, Compton (2 blks. W. of Atlantic.)

MAN to earn $150 up per week. Long needed invention. Advertised worldwide. Prospects everywhere. Full or part time. Exclusive. No investment. Free use of samples. Write Red Comet, Inc., Dept. 257-L, Littleton, Colorado.

MAN between 25 & 40, draft free, for varied duties at yacht anchorage. Pleasing personality & capable of doing maintenance work, 6 days per wk. Starting at $250 per mo. Write, giving references, to Box A-3839, Ind-P-T 12

SALESMAN, Wk. a.m. only. $12.50 day. 408 Kress Bldg. 8:45 a.m.

Loans 26
(SALARY, AUTOS, FURNITURE)

ALL-IN-1-LOAN
Pool all your installments and past due bills into one loan, with just one monthly payment that fits your paycheck.
Cut present payments.
Get extra cash.
COME IN or Telephone for FAST, FRIENDLY SERVICE
"Growing through service since 1920"
PACIFIC FINANCE Loans
2 LONG BEACH OFFICES
1750 American Ave. 70-6471
D. E. WHISMAN, Mgr.
205 E. Fourth Ph. 70-6495
D. W. SHERMAN, Mgr.
COMPTON OFFICE
337 E. Compton NE 1-8635
E. W. WESTCOTT, Mgr.
ANOTHER NEW OFFICE
To serve you.
17418 Bellflower Blvd.
James VOLLBRECHT, Mgr.
TOrrey 6-1794

Help Wanted (Men) 29

LOCAL FIRM
DESIRES
20 QUALIFIED SALESMEN
FOR
Expansion program to be the Greatest in its field. Sales program to be highly publicized, absolutely no competition. Direct local area selling.
EARNINGS PAID ON SALES NOT COLLECTIONS. Terrific deal for clean cut, conscientious men with good sales and education background.
Interviews to be Tues., April 6
State Employment Office
1313 PINE & ANAHEIM, L.B.
1 O'clock Sharp

AUTO SALESMEN
2 NEW CAR SALESMEN FOR CHEVROLET
If you are neat, aggressive, know how to sell and willing to work—it is no problem to make top money with us, as we are out of the hi-rent district where competition is not so great.
☆ Good working conditions
☆ Congenial co-workers
☆ All company benefits
We have the Highest Pay Plan Anywhere
SEE ED WHITE
MODERN CHEV. CO.
201 S. GREENLEAF
Whittier Ph. OXford 4-2033

WANTED
YOUNG MALE JOURNALISM GRAD. INTERESTED IN GOOD SOLID FUTURE. MUST BE GOOD TYPIST. CALL MR. NIXON, L. B. 34-5912 BETWEEN 10 A. M. & 2 P. M. MON. & TUES.

SALES MANAGER
We are a nationally advertised, 60-yr.-old manufacturer. Our product is sold direct to the home owners. The man we want must be capable of hiring, training and working in the field with commission salesmen. To such a man who is interested in a permanent position with a definite future, we can offer guaranteed salary, overide, company car, etc. Tell us in your initial letter all pertinent facts about your qualifications to Box A-2786, Indep.-P.-T.

Men Wanted to Sell
The World's
Most Valuable Bible
Make from $10 to $50 a day.
From First Day
FREE TRAINING. PHONE CREW MGR. FLOYD WRIGHT. L. B. 20-7553.

AUTO SALESMEN
Aggressive young man with clean habits and neat appearance. Automobile selling experience necessary. Best pay. Finest working condition. Ideal opportunity for right man.
APPLY MR. SCHULTZ
Paramount Chevrolet Co.
FIRESTONE & PARAMOUNT BLVDS., DOWNEY, CALIF.

WELCOME NEWCOMER
KING AGENCY
19 Pine, Suite 612. 70-3926
PBX-Typist, S. Pedro $215
DISCOUNT Clerk, local ......Good
STATIONERY Sales ......Open
LAB Tech, tissue ......Tops
TYPIST, finance or bank exp. $200
SECY., Legal ......to $275
STENO, beginner, nice ofc...$160
OTHER OFFICE POSITIONS

150 Trained Women Needed
☆ ASSEMBLERS
Train for top pay. Electronic jobs now. Learn wiring, soldering, schematics, coil winding, cabling, etc. Ages 18-45. Day, nite classes. EZ terms.
Electro-Assembly Training Center
1209 Pine Ave. Ph. 65-7309
See ad under Class 23

RETIRED? Are you interested in part time position with a firm established in Southern Calif. for 26 yrs. We have several part time salesmen who earn $20 to $50 wk. Rentals of all types of drinking fountains. Inexpensive & easily installed. For further information call Olsen at Capital 1-9163, or 829 Cypress Ave., L.A. 65.

SALESMEN
Divisional Sales Manager
Sales personnel with cemetery experience will find large sales potential at the Southland's newest MEMORIAL PARK
Ask for C. C. Graham
HARBOR REST MEMORIAL PK.
2611 Newport Blvd., Newport Bch

NEED extra money? Willing to be sales representative in your neighborhood? We have made survey to locate reliable firms offering excellent opportunities to those interested in handling their products. For details send self-addressed stamped envelope to Box 216, Paramount, Calif.

MERLE H. WOOD
Employment Agency
9121 L. B. Blvd., South Gate
LOrain 7-2188
Billing Clerk, So Gate $225
Exec. Secy., own transp. $300
Steno.-General office $265
Clerk-Typist $225

Real Estate Salesman
A good opportunity for a good man who knows this area.
SEE JOHN MARSHALL
American Invest. Corp.
17626 Bellflower Blvd. Bellflower

HVY. RECEIPT-TYPIST
Xlnt. position in S. Pedro for attractive girl, 22-30, 5-da. Start $200.
BOWER AGENCY 6-2211

SALESLADY
Experienced in Ladies Ready-to-Wear only. For our Bellflower store. Apply to LEON'S, 353 E. Ocean Blvd.

Bookkeeper-Typist
Interesting for F.C. bkpr., 5 da. Start $225.
BOWER AGENCY 6-2211

WANTED immediately, exp. furn. & appliance salesman. Apply McMahans Furniture Store, Second & Broadway, Santa Ana.

3 SALESLADIES needed. No experience necessary. Beaute Moderne Co. 5422 L. B. Blvd. 9 to 12 a. m.

EXPERIENCED SEAMSTRESS for Navy Tailor Shop. U. S. Naval Station, Gate 1, Bldg. 46.

PAYROLL clk., under 30, car, $250
LAKEWOOD EMPLY. AGCY.
4143 Norse Way 39-5935

WOMEN interested in television training for studio positions. See our ad Class 23.

REAL ESTATE salesman or broker. Park Vista Realtors, Hollywood Riviera-Redondo Bch. FR 5-4162.

BARBER or app., 4-8 p.m. or all day Sat. & Sun. 15515 S. Atlantic Blvd., Compton.

REAL estate school. Write or phone for R. E. booklet, Calif. R. E. School, 900 American. 6-9751.

CAPABLE woman live in, care for children, light duties. 39-8182.

CHILD care exchange for room, board & small salary. 7-9301.

Help Wanted (Men) 29

Douglas
LONG BEACH
NEEDS MEN
AIRCRAFT ASSEMBLERS
Riveting
Electrical
Hydraulic
APPLY
Plant Employment Office
Lakewood Blvd. at Carson
Monday Through Friday
8 a. m. to 4:30 p. m.
Aircraft representative at Calif. State Employment Service, 1313 Pine Ave., Long Beach 9 a. m. to 3 p. m. Monday, Tuesday and Wednesday, 1 p. m. to 3 p. m. Thursday and Friday. Proof of citizenship and military discharge papers required.
Douglas
AIRCRAFT CO., INC.
Long Beach Division

SALESMEN
We have openings in our branch office for men who are interested in advancing themselves with a company that has a very complete training program.
Opportunity for fast advancement is UNLIMITED and AGE IS NO BARRIER.
We train you, furnish you with DEFINITE APPOINTMENTS with people who are interested in enrolling in the most modern and finest of hospital, medical and surgical plans.
WE FURNISH YOU AN ADEQUATE NUMBER OF FRESH LEADS DAILY. Commissions paid daily. Write your own pay check.
APPLY 9-12 A. M.
Girardian Insurance Co.
205 Heartwell Bldg., 19 Pine

NATIONAL
WILL HIRE
DRAFT. DESIGN MACH.
5 years experience
TOOL MAKERS
3 to 5 years heavy jigs, fixt.
ENG. LATHE OPERATOR
Hvy.: 25" to 48" Sw., 5 yrs. exp.
TOOL DESIGNER
4 to 7 years exp. Day shift
NATIONAL SUPPLY
'Since 1912 a Good Place to Work"
Carson and Border Ave., Torrance
(217th St., 1 blk. W. of Western)

JR. QUALITY CONTROL ANALYSIS
1-yr. college. Must be familiar with QC charts. Position involves compiling, graphs, quality control, charts, etc.
Grayson Controls
3000 E. IMPERIAL HWY. LYNWOOD

FOREIGN JOBS — South America, Spain and Far North projects. Truck drivers, $3.55 hour. Carpenters, $3.70 hour. Laborers, $3 hour. Clerks, $3 hour. Many others wanted with wage rate accordingly. Up to 70-hour week with time and one-half for all over 40 hours. Transportation paid. 8 to 24 month contract. Full information of all firms hiring, jobs open with wage rate, living conditions, application form, etc., airmailed: $2, Foreign Construction Bulletin, P.O. Box 393, Dept. 155, Dallas, Texas.

STAKE OUT A CLAIM FOR SUCCESS! Your own prosperous business almost overnight.
Be a part and grow with us. A quality product being introduced to Calif.
A 1st with all the cream. No investment. Rare opportunity if you have ability to sell. Tremendous market. To cover Bellflower, Artesia, Norwalk, Downey, Riviera, Pico and Buena Park areas. See Mr. Albright, 9347 E. Artesia Blvd., Bellflower. Mon. thru Wed., 10 a. m. to 3 p. m. only.

NEW CAR SALESMEN
Large metropolitan Buick dealer, established over 15 yrs., needs 2 neat, aggressive young men to augment present staff. Demo. plan, group insurance, many other fringe benefits. Automobile experience desirable but not essential. Must be willing to work. See Mr. Johnston after 11 a. m. or Ph. for appointment.
HARRY C. CLARK
150 So. L. B. Blvd., Compton.

AUTOMOBILE SALESMEN
GM dealer, Buick cars. Local community. Demo. plan. Opportunities unlimited. Excellent working conditions. Applicant must be aggressive. Write, giving full particulars to Box A-3244, L. B. Ind.-PT.

RETIRED MEN — Have you been turned down because of your age? We have pleasant, steady opportunity for full or part-time selling RAWLEIGH PRODUCTS. Car necessary. Apply 2317 Atlantic Ave., before 11 a. m.

NIGHT CLERK—Male over 50 yrs. 12 hours. 6 night. Experienced switchboard operator. Salary plus room with private bath. Please state age, experience etc. Write Box C-3840.

SALESMEN wanted, must have transportation. Men who want permanent security, up to $250 weekly. Apply 1:30 sharp 246 E. Carson St., between Main and Avalon, Torrance.

SERVICE STATION ATTENDANT
Shell station. Must have good local and lube experience. Neat appearing. $300 mo. + Apply 4001 E. Seventh.

QUALIFIED bookkeeper only. Days, pt. time, sh. days. 2500 American

Help Wanted (Men) 29 Help Wanted (Men) 29

Employment Agencies
Are Licensed and Bonded by the State of California, and Pledged to—
• Ethical Advertising • Selective Screening • Top Paying Positions
• Support Private Enterprise • Job Security • Reliability of Offerings

CALDWELL
PERSONNEL AGENCIES

LONG BEACH OFFICE
19 Pine Ave., Rm. 312 70-6481
Sales, whlse. groc. exp. ......Tops
Sales, class adv. exp. ......to $450
Sales, men's wear, to 40 $238+
Solic., motor freight, exp. to $475
Store mgr., groceries ......433+
Counter man, plumb. sup. $333
Teller, trnee, to 27, col. ......to $300
Scheduler, to 30, 2 yr. col. $262
Jr. clk., to 23, bkkr., driver's license $235
Testman, ballastics exp. ......to $450
Sheet metal bench mech to $1.80
Engrs.! Many! Please register!

HUNTINGTON PARK OFFICE
6308 Pacific Blvd. KI 7278
Volume produce buyer $520
Sr. acct., CPA exp. ......$450 up
Mech engr., hydraulics ......Tops
Tool design engineer $600

COMPTON OFFICE
147 W. Compton Blvd. NE 8-7113
Prod. planner, furn. mfg....to $700
Asst. engr., mech ......to $600
Draftsman, mech......to $500
Checker drafts., elec. ......Open
Detailer, mechanical ......Open
Sales, Insurance trne. $400
Tool & cutter grinder "A" ...$372
Sales, mfg. represent. $360
Lab. tech. trne. $275
Finance trne. $275

BELLFLOWER OFFICE
16520 Adenmoor TOrrey 6-3721
Insurance sales ......Salary
Top assemb. "A," sheet metal $2.10
Top sheet metal fab. $350
Mech. engr., degree $700
Clk., mech. inclined, type ....Good
Prod. control expediter $3.75
Electronic inst. wireman $1.91
Drafts., tool design, exp. $2.05

PERSONNEL CERTIFIED AGENCY
SUITE 505 205 E. BROADWAY PH. 7-2803
Chem. engr.-construction $700
Asst.chief eng.M.E. or Ch.E. $600
Cost design-tanks-gauges $500
Tool desg., know heat treat Tops
Time&motion study, young $385
Structural desg., local $500
Engineering checker $600
Prod. engr. electronics $500
E.E. research-instr. $600
Test engr., safety valves $600
Oil tool designer ......$500+
Jr. mech. draftsmn. ......$350+
Metallurgist, heat treat $600
Tooling methods engr. $600
Jr. arch. draftsman $335
Test engr., elec. motors ....to $335
Chem. engr., sales trainee....Open
CPA, local ......to $500
Cost acct., contract neg. $450
Night auditor-N.C.R. ......$325+
Acctnt., wholesale food $325
Scheduling clerk $262
Printing-order clerk $275
Ozalid opr. $275
Finance trainee $240
Inv. securities-trust exp......Open
Retail credit exp. $350
Electronic tech. ......$345+
Maint. machinist ......$335+OT
Sales trainee-steel $300
Route sales ......Open
TV parts, wholesale ......$280+
Shoe sales, men ......Open
Trainee, wholesale grocery....$275
Steel sales, exp. $325
Wholesale meats ......Salary +
Plating, anodizing sales ......Open
Display adv., sales, local ....Open
Calendars, novelties sales 20%
Insurance sales $350
Industrial sales ......Salary +
Sales traine, 2 yr. col. M.E. $325

Select
PERSONNEL AGENCY
205 E. Bdwy. Suite 303
PHONE 35-8331
Leo A. & Maxine Hill, owners
SEE US FOR CHOICE JOBS
Only a Partial Listing
ENGR.—Technical
Sr. hydraulic designer......$1000
Electronic engineer ......tops
Plant engr., heat treat......tops
Prod. sup., flex. conduit......tops
Tool methods engr. $645
Asst. Chief, M.E. or chem......$600
Prod. control superv. $500
Tool designers, exper. $500
Structural detailer ......good
Mech. engr., to 30 ......$500
Serv. engr., electronics......$425+
Civil engineer, to 32......$450
Time study, some exp......$400
Prod. control, shop exp.....$400+
Chemical deg., young $400
Lab. tech., 2 yrs. chem.....$375
Drafts—pipe spooling......$425+
Drafts—machine design $500
Drafts—crane & hoist ......open
Drafts—layout store fix. $375
OFFICE—ACCTS.
Acct., P.A., exper......to $500
Personnel asst., W & S......$550
Mathematician, computer......$500
Office manager, ins. $450
Insurance adjuster ......$350+
Cost accountant $370
Multilith operator......$350+
Sales clerk, 2 yrs. engr......$280
Lab. etch., trainee $275
Scheduling clerk $280
Office trainee (several)....to $275
MISCELLANEOUS
Supr. truck mechanic......$400 up
Welder, stainless steel ...$2.12 hr.
Tool cutters, grinders $2.28 hr. +
Template maker "A"......$2.04 hr.
Lathe operators "A" ......scale
Inspector, small parts....$1.95 hr.
Perm. mold opr. (alum.) $1.80 hr.
Heat treater cert. ......$1.65 hr.
SALES
Engr., electronics ......tops
E.E. or M.E., tech. & copy......good
Mgr. intangible exp. $650
Asst. mgr., tech, writ......$500+
Engr., power ......salary + +
Musical instruments ......$500+
Truck, experience ......sal. +
Medical detailer (several) Sal. +
Sales trainee, engr. ......$275+
MANY OTHERS
TOO NUMEROUS TO MENTION

Commercial Bureau
Div. American Medical Agency
812 PINE AVE. Ph. 7-6473
Tool designer "A"......$460
Grinder-tool and cutter "A" $390
Template Maker "A"......to $350
Test Engineer $335
Multiplex Opr.-Stero $390
Topographer-local ......Good
Insurance sales, local $350
Drill press operator......Open
Business adm. trainee......$319 up
Screw machine operator...... Open

BARNHILL
EMPLOYMENT AGENCY
MOVED
TO LARGER OFFICES
2213 American 40-7413
Mechanical engineers.... $400-$500
Struct engineers $500
Salesmen, various ......Tops
Credit man ......$70 wk.
Appliance salesman ......$50+
Draftsman, young $295
Furniture sander......$1.54 hr.

MERLE H. WOOD
EMPLOYMENT AGENCY
9121 L. B. Blvd., South Gate
LOrain 7-2188
Toolmaker ......$2.50 hr. + O.T.
Accounting clerk, 23-35......$295
Struct. detailer, over 40....$2.50 hr.
Production control, to 35..$1.76 hr.

PLACEMENT clerk — Established desk. Guarantee + experienced required. Select Personnel Agency, 205 E. Broadway, Suite 303. Phone 35-8331.

HARBOR
EMPLOYMENT AGENCY
141 W. Ocean 70-5493
Mech. draftsmen ......to $425
Jr. geological drafts. $275
Truck driver, 25-35, must have good local ref. $333
FOREIGN
Tool pushers (2) to 45, S. America
Sr. Petr. Engr. (2) 3-5 yrs. exp.
Jr. Petr. Engr. (deg.) No exp.
Prod Foreman, Petr. Eng., deg.
Jr. Geologist (deg.) ...... Single
Seismic Computer, asst in ofc.
Above jobs incl. base pay + bonus, expenses, cost of living, medical & laundry. So. America.
SPECIALIZING IN OIL JOBS
MAXIMUM FEES 30%

FLO BAILEY AGENCY
NEW ADDRESS
111 W. Compton Blvd., Compton
NEvada 6-3372; NEwmark 5-8038
LONG BEACH OFFICE
141 W. Ocean, Rm. 302, 35-5361
Male steno. ......$294+
Handy man ......to $275
Sales (2), Insurance ......$350+
Tool design engineer ......Good
Tool designer, board work ..Good
Tool maker, some produc. $2 hr.
Template maker "A" ......Open
Browne & Sharpe oprs. ......$2+
Electronic tester "A" (2) ..Open
Electronic technician to $500
Jr. Draftsman ......Open
Struct. draftsman "A" ....to $475

LAKEWOOD
EMPLOYMENT AGENCY
Interviews 9 a. m. to 3:30 p. m. Open Friday till 7 p. m.
4143 Norse Way Ph. 39-5935
(Near Carson & Lakewood)
Asst. to plant engr., 35-47, elec. exp. ......$500 up
Electronic tech "A" ......$2 hr. up
Lab tech., inorganic, grave-yard ......st. $1.70 hr.
All around dry cleaning $1.75 ..hr.
Casualty underwriter, under 35 ......Open
Grinders, Vernon ......Open
Acme Gridley auto screw mch. ......Open
Sheet metal bench man "A" Open

DICK JONES
EMPLOYMENT AGENCY
11472 L. B. Blvd., Lynwood
Phone NEwmark 8-1155
Bookkeeper, type, to 30 ......$325
Shipping & rec., Lynwd. yng. $275
Shipping & rec., Vernon $275
"A" oprs., all shifts: Turret lathe, gear cutters, Browne & Sharpe, external grinders, tool cutters ......Scale

BUSCH AGENCY
Salesman, over 40......$300+
Salesman, auto ......comm.
Tool design engineer......open
Asst. manager trainee....$60 wk. +
General trainee......$60 wk. +
Superv. trainee, over 35....to $500
Struct. engineer ......open
Machinist "A" ......$2.25 hr.
Steno.-clerk $305
115 Pine, Suite 320 70-2825

WELCOME NEWCOMER
KING AGENCY
19 Pine Suite 612 70-3926
SALES, coffee ......salary $325+
CHEMIST, degree......Good
MILLWRIGHT, local......$2.01 hr.
SALES, indust. engines....$400 up
OTHER GOOD POSITIONS

SALES ENG., to 30, oil exp., $500. General Employment Agency 7200 Seville, Htg. Park. KI. 6161

SALES — OFFICE — ENGRS.
Jr. Accountants ......$250 up
PERSONNEL AGCY., 122 W. 5th

Help Wanted (Men) 29

OPENING for man with sales background.
We pay a fair salary & commission. Chance for advancement. Apply in person. Singer Sewing Center, 16515 Bellflower Blvd., Bellflower.

HOUSEKEEPER to live in Dr.'s home. Children ages 4½, 2½, 1. Capable of full charge. Refs. Age 25 to 40. $125 start. Call 9-2278 9-11 a. m. & 7-9 p. m. only.

TURRET lathe opr......$2 hr.
Instrument tech. ......Good
Sales, furniture......$75 wk.
No deposit. Fees 20% of 1st mo.
GWINN AGENCY 316 ELM

SALESMEN and dealers wanted. Protected territory. Aluminum folding awnings. "Sun Control of Los Angeles," 3477 Cahuenga Blvd., Hollywood Calif. Ph. 3-7411

WAITRESS, local & out of town jobs ......$36-$48 wk.
Bus Girl (cafeteria) ......$42 wk.
No deposit. Fees 10% of 1st mo.
GWINN AGENCY 316 Elm

HOUSEKEEPERS ......$100-$175 mo.
Hour workers (homes) ......1 hr.
No deposit. Fees 10% of 1st mo.
GWINN AGENCY 316 Elm

PHOTO COUPON SOLICITORS
A TERRIFIC DEAL!
AUSTIN STUDIO, 19 PINE AVE.

MECH. & chem. engrs., degree. Will train, good advancement. $350.
KAREN AGENCY NE. 8-1185

DRY cleaning. Exper. Union or nonunion. Harbor Cleaners Assn., 2292 American, a. m. only.

WANT cheerful man to operate shoe shine stand. Californian Barber Shop, 4460 Calif. Place.

SALES (3) $400 MO.
FHA approved TV advert.
Apply 1507 E. Olive, Compton

WANT printer to print 12-page magazine once a mo. ME 3-9446.

BARBER & BEAUTICIAN
17201 Bellflower Blvd., Bellflower

EXPER., jewelry and appliance salesman. Ph. 6-4023 for appl.

STEADY work. GOOD HUMOR CO 1601 W. 15th

STRUC. steel detailer ......$400 up
AGENCY 7-2803

Help Wanted (Men) 29

INTELLIGENT housekeeper capable of managing large home, 2 school age girls. Professional couple. Live in or out. Ref. required. No smoking, drinking. Good home for right person. Ph. 20-2077 for appt.

Sales tr., steel $300
M. E. aircraft, prod. exp. ...$450
Computor tech., deg. ......$500 up
WILMA MITCHELL AGCY.
7200 Seville, Htg. Park, JE 3128

GIRL for afternoon work in general insurance agency. Later full time. Typing essential. Give full particulars as to exper. & salary desired. Box M-3718.

CHRISTIAN man experienced ministry, teaching or "Y" work. Fine opening with future. Also part-time opportunity. Write fully, give phone. Box A-3235, Ind.-Pt.-T.

TWO ACCOUNT SOLICITORS, age to 50. NO collecting. Nation-wide guaranteed necessity. TV advertised. Ph. 70-8044.

SEW our redi-cut Handy-Hanky aprons at home. Easy, profitable. A&B ENTERPRISES, 2516 N. Albert Pike, Ft. Smith, Ark.

EXPERIENCED alteration woman for part time work. Apply 3441 E. Anaheim.

WANTED at once! A first class auto salesman; apply Monday. Potter Motor Sales, 1460 American

PRESSER with own shop who can press part or full time. 2529 Carson, Dominguez. TE 4-7940.

MEN interested in television training for technical or studio positions. See our ad—Class 23.

PAINTERS, experienced in spray painting & steam cleaning. Must have car. Call Mon. 9-3, 40-3931.

MAN — 30-45, exp. in electronics. Part or full time. Ph. 65-7309.

BARBER wanted—Retired, for Sat. or part time. 40-8051.

EXPER. service sta. attendant, local ref. Ph. 35-7778, 5 to 7 p. m.

MOTEL managers training. See Instruction Classification No. 23.

$400 MO. sal. + comm., selling. If you qualify. NE 2-3451, Mr. Jones

Help Wanted (Men) 29

ENGINEERING

Designers
Draftsmen
Engineers

Work in the engineering of oil—refineries and chemical plants.

Piping
For the layout, design, and drafting of refinery piping.

Structural
For the design and drafting of steel and reinforced concrete structures.

Chemical
For the engineering of oil-refining processes.

Electrical
For the design and drafting of power distribution systems.

Personnel Department
Daily 8:30 to 5
Evenings and Saturdays by Appointment

CFBraun
&Co.
Engineers—Constructors
1000 S. Freemont,
Alhambra
CUmberland 3-1131

DRAFTSMAN
Layout
Draftsmen
High school & 2 yrs. trade school. Must have several years recent mechanical experience. Excellent promotion opportunities. Educational tuition payment plan.

BECKMAN
INSTRUMENTS, INC.
2500 Fullerton Rd., Fullerton,
FULLERTON, CALIF.
Lambert 5-2373.

HOW TO
RAISE
YOUR
INCOME!!
What would more money mean to you?
1. New car ...... 2. New home
3. Social position 4. Peace of mind
We are the fastest growing co. in our field, take me as an example, started 7 mos. ago, my first 2 weeks I made $476, with my renewals of $300 this month plus manager's salary, commissions and etc. I expect to make $20,000 this year, and I can show you loads of others doing that well or better.
320 Pine, Suite 305, 9 a. m.

INTRODUCING
The Hottest Product
of the Year
Over 200,000 already sold in the East. This is not books, insulation, garbage grinders or freezers, but will far surpass any of these in sales. We need closers. Leads furnished. This is brand new in Calif. Get started now, you can earn $300 per week or more. Come in 9-3.
CORONATOR SALES
456 E. Market (side entrance)
Phone L. B. 20-4774

MONEY MAKER!
EXCLUSIVE TERRITORY
Sell Sunset Co. new concrete panel fence. No competition. Car necessary.
Apply Monday morn. at 10
SUNSET FENCE CO.
3626 Long Beach Blvd.

$10 DAY GUARANTEE
Young men, wonderful new sales program. Work only from 10 to 4. Crew manager needed also. We train you. Car not necessary. Easy to make $80 a week. 3 men made over $160.00 last week. Apply 406 Kress Bldg., 5th & Pine, 8:30-9 a. m. only.

Surveyor—Instrument Man
MUST BE EXPERIENCED
For Refinery Survey
and Location Work
AT
RICHFIELD OIL REFINERY
WILMINGTON
Willow & Alameda. Ph. TE 4-2521

SPECTROCHEMICAL
Experienced quantometer operator to head laboratory of leading smelter. Will consider Spectrographic experience.
Call TErminal 4-6181
APEX SMELTING CO.
2211 E. Carson (nr. Alameda) LB

LEE STEVENS
AGENCY
219 E. Compton Blvd., Compton
PHONE NEmark 1-3319
Salesman, machinery .... Open
Layout-steel .... Tops
Engineers, all types .... Open
Shaper operator $286
Machinists, all types .... Scale

SALESMEN to sell Owens Corning Fiberglas. Excel. territory for right man. Sales exp. & auto nec. No canvas. aver. earnings $600 to $1000 mo. 1719 Artesia Blvd., L. B. 10 to 2 Mon. & Tues.

REFUSE COLLECTORS
City of Long Beach, ages 18 to 40, minimum height 5'6", weight 145 lbs. Apply in person by April 7. Room 332, 215 W. Broadway.

AUTO SALESMAN
Fastest growing organization has opening for 1 salesman. Good commissions and job security are to be had here. Apply in person. See BOB GRAHAM at 10151 Garden Grove Blvd., Garden Grove.

SALESMAN
Experienced. Salary & Commission. Can make over $100 per wk. Apply in person.
Singer Sewing Mach. Co.
13933 Pioneer Norwalk

SHOE SALESMAN
Steady. Good salary —. Exper. only. 16813 Bellflower. TOrrey 7-0123.

SALESMAN—SHOES
Family footwear experience. LES CLINE'S, 211 Main St., Huntington Beach. LExington 6-4014.

PLACEMENT clerk — Established desk. Guarantee +. Experience required. Select Personnel Agency. 205 E. Broadway, Suite 303. Phone 35-8331

FLEET MECH. $2.25 HR
Tire sales service station. $275. Apply 1507 E. Olive, Compton

Help Wanted (Men) 29

LOCAL FIRM
DESIRES
20 QUALIFIED
SALESMEN
FOR
Expansion program to be the Greatest in its Field. Sales program to be highly publicized, absolutely no competition. Direct local area selling. EARNINGS PAID ON SALES NOT COLLECTIONS. Terrific deal for clean cut, conscientious men with good sales and education background.
Interviews to be Tues. April 6
State Employment Office
1313 PINE & ANAHEIM, L.B.
11 o'clock Sharp

EXECUTIVE SALESMEN
REAL ESTATE
Unusual income potential for a limited number of mature, experienced salesmen to represent a vibrant, fast moving and dynamic sales organization of state-wide sale prestige in the Long Beach area.
Well-groomed, well-spoken men will be screened carefully. College background preferred. Must be family men. Only the highest type individuals will be employed. These fortunate few will be given personal training and have a permanent career and professional security in an organization that will make a place for them.
For appointment, call at Parlor D, Lafayette Hotel, Sunday, April 4th, at 3 p. m. or Monday, April 5th, 9 a. m. or call Edgewood 4-2905 for appointment.

AUTO
SALESMEN
Experience unnecessary. If you've sold shoes, insurance, brushes, fences, etc., and would like a permanent job selling a red hot line of cars in the world's best territory, with earnings of $600 to $1000 per month. Come in & see me. Salary plus commission if qualified. No drifters or floor watchers need apply. Ask for MR. MAXWELL at:
NASH BELLFLOWER, INC.
15737 S. Bellflower Blvd.
Bellflower

NEW LONG BEACH OFFICE OF NATIONAL CORP.
SALES APTITUDE TEST
FOR
SALESMANAGER TRAINEES
This test will show your sales qualities and also give us an idea of your salesmanagement abilities. No obligation. To those men who qualify we supply complete training and a permanent position with immediate earnings. Apply 2 p.m. Monday, April 5, Room 301, Heartwell Bldg., 19 Pine Ave.

BARBER WANTED
Guaranteed $75 wk. Steady man, full or prt time. 493 W. WILLOW

H'lp Wanted (Women) 30

BOOKKEEPER
Cost background experience.
APPLY IMMEDIATELY
WILMINGTON
BOAT WORKS, INC.
Berth 153, Wilmington

ARE YOU CATTY?
(THAT'S DOGGY) Receptionist, dog and cat hospital $200
Executive steno $260
Typist-clerk ...... to $210
FACTORY
2 Riveters ...... $1.20 hr.
2 Helpers ...... $1.05 hr.
12 EMPLOYERS AGENCY
1507 E. Olive Compton
16706 Bellflower Blvd., Bellflwr.

DOUGLAS OIL CO.
OF CALIFORNIA
8622 E. COMPTON, PARAMOUNT
NEEDS
COMPTOMETER CLERK
With Accounts Payable, experience, prefd. Age 25 to 35. 5-day wk. Transportation necessary. Ph. ME 3-1101.

DOOR-TO-DOOR CANVASSER. Sales ladies and area managers, introducing the hottest product of the year, over 200,000 sold in the East; big earnings. Get started while this is brand new. Come in 9 to 3.
CORONATOR SALES
456 E. Market (side entrance)
Ph. L. B. 20-4774

UNUSUAL WOMAN
Local position; one who needs to earn as much as $70 to $100 in a wk., outstanding personality, age 21 to 49. No parties, collections or canvassing. Car necessary. Call 8-0795 for interview, 9 to 12 noon.

F-I-S-C-H-E-R
EMPLOYMENT AGENCY
STENO., loan and escrow ... $250
PAYROLL clerk, car $275
TELLER, San Pedro $225
STENO., San Pedro $200
115 Pine. Room 621 70-5927

UNUSUAL WOMAN
Local position, one who needs to earn as much as $75 to $100 in a week. Outstanding personality, age 21 to 49. Mostly eves. No parties, collections or canvassing. Car necessary. Call 40-2726.

MAID, COLORED, EXPERIENCED STORE WORK. PERMANENT. GOOD REFERENCES NECESSARY. SEE MISS SISK.
BOBBY SPORTSWEAR
156 PINE AVE.

TRAINEE, will train pleasant appearing, mature woman in my Customers Service Dept. Hours 8:30 to 4 p. m., no exp. required. Top pay, 5 day wk. See Mrs. Robertson, 12:30-3 p. m. Tues. only, 21 E. 1st, Suite 226

BILLERS, stat, typist ...... to $250
Billers ...... to $225
Bookkeepers ...... to $250
Bookkeepers ...... to $300
Steno ...... to $250
COMPTON EMP. AGENCY
1225 E. Compton Blvd., Compton

AVON representatives become independent business women with excellent incomes. Ph. 6-2734 for details about our unusual opportunity to earn. Immediate placement for neat, reliable lady. 30 to 65.

$110 PLUS pvt. guest apt. for general housekeeping & baby sitting; no cooking; flat laundry sent out; 2 days week off. have extra cleaning lady, 2 pre-school children. Bixby Knolls. 40-3221.

BEAUTY OPERATORS
SALARY $60
BEE'S BEAUTY SHOP
2037 AMERICAN

MILLINERY
SALES PERSON
EXPERIENCED
WORTHMORE'S
114 W. FIRST

PIANIST train to teach children tap, ballet, part or full time. Advancement. 9707 Flower. TOrrey 7-2462 or TOrrey 7-5538.

CREDIT CLERK $332
Account payable clerk, $319.
WILMA MITCHELL AGCY.
7200 Seville Hgt. Park. JE 3128

COMPLETE BEAUTY COURSE IN exchange for light duties. No experience necessary.
Reno's University of Beauty
3301½ Pine Ave. Ph. 61-1556

PREVIOUS business exp. not necessary for dependable lady, 21 to 65, to earn an excellent income, who is willing to learn as she earns. 5-day week. Perm. 6-2731

STENO-SECY. local. Good future $300
Long Beach Employment Agcy.
115 Pine Suite 216 6-6749

BOOKKEEPER. 1 girl office, rapid advancement $215
Long Beach Employment Agcy.
115 Pine Suite 216 6-6749

SHIRT PRESS OPERATOR
Top Wages
FOASBERG LAUNDRY
640 E. WARDLOW

COMPT. Opr., accts. payable. No Sat. Rapid advancement. ...$225
Long Beach Employment Agcy.
115 Pine Suite 216 6-6749

BEAUTY OPERATOR—Guaranteed salary.
Colonial Beauty Salon
Y. W. C. A. Bldg.

GEN. Ofc., S/H 80, good typist, good with figures. R. P. area. Start $250.
KAREN AGENCY NE 8-1155

DR'S office assistant with lab. & X-ray exp. Salary open.
Ph. 2-3313 for appt.

HOUSEKEEPER, live in. Call after 7 p. m. wk. days, all day Saturday and Sunday. MEt 3-5580.

BILLER, exp., fast typist, calc. exp. 23-35. Car. To $270.
KAREN AGENCY NE 8-1155

$35 WK. + comm. selling, if you qualify. NE 2-3451. Mr. Jones.

H'lp Wanted (Women) 30 — H'lp Wanted (Women) 30

Employment Agencies
Are Licensed and Bonded by the State of California, and Pledged to—
- *Ethical Advertising*
- *Selective Screening*
- *Top Paying Positions*
- *Support Private Enterprise*
- *Job Security*
- *Reliability of Offerings*

SELECT
PERSONNEL AGENCY
205 E. Broadway Suite 303 Ph. 35-8331
LEO A. & MAXINE HILL, Owners
SEE US FOR THAT JOB OF YOUR CHOICE
ONLY A PARTIAL LISTING

STENO & SECY.
SECY., prefer office manager background ...... $300 up
SECY., MED. INSURANCE preferred, local $260
STENO, WILMINGTON Lite exp. OK $260
STENO, supervise sales office ...... $275 up
SECY., LEGAL, L. B., dictaphone and shorthand..Tops
SECY. TO SALES office manager $300
SECY., EDIPHONE, Compton ...... to $300
JR. STENO, sharp beginner OK $245
STENO, SAN PEDRO, good at figures $215
SECRETARY, local, A-1 opportunity ...... to $275
MISCELLANEOUS
MATHEMATICIAN, deg. ......Tops
ESCROW OFFICER, L.B. ......Tops
COSM. DEMO, top line ......Open
SALES, better jewelry ......Open
ARCH. DRFTS., grad. OK..to $600
MECH. DRAFTS, trig. ......to $300
TOPO DRAFTS, local ......to $420

OTHER OFFICE POSITIONS
TYPIST, GEN. OFFICE, Downtown L. B. $200
CREDIT, TYPE, Downtown L. B. ...... $200 up
TELLER, LOCAL ......Tops
PURCHASING CLERK, San Pedro area $215
TYPIST, MED., local ...... $225 up
GEN. OFC., DICTAPHONE, Downtown L. B. $195
RECEPT., MEDICAL, type, PBX $215
FILE, lite type ...... $160 up
TYPIST, LOCAL, Relief PBX ...... $200 up
IBM TYPIST $230
PHOTOG'Y, INDUSTRY ......Open
STAT. CLERK $260
ASST. BKPR., gen. ofc. $260
LEDGER CLERK, no type $216
COST CLERK, term ins. ...... $225 up
OFFICE MACHINES
COMPT., Compton $250
BURR. Bkpr., local $225
NCR, bank exp., local $225
RR KEYPUNCH ...... $250 -
NCR 2000, type, local ...... $225 -
DICTAPHONE, Compton ..to $300

PERSONNEL SUITE 505
CERTIFIED
AGENCY PH. 7-2803
205 E. BROADWAY

COMMERCIAL DEPT.
OFFICE POSITIONS
Ofc Supt, Res. Gardena $280
Clk Typist Lite Bkpg $260
Gen Ofc, Car Nec $250
Dictaph Typist Gen. Ins $225
Cashier NCR Posting ......Open
Stat. Typist, Billing $216
STENO'S & SECRETARIES
F/C G.O. Eng. Exp. ......To $300
Steno, Dictaph, L.B. ......Tops
Secy, Eng. Head $300
Priv. Secy, Gd. Co. ......To $300
Steno, Calc., Add. Mach $273
Exec Secy, A-1 ...... $260
Secy Personnel ......St. $240
Steno, Imp & Exp $235
Jr. Steno, Good Company $225
BOOKKEEPERS- OFFICE MACH.
Accountant, L.B. ......Open
NCR Opr., Car Nec $220
F.C. Bkpr. L.B. $216
Bank Teller ......St. $215
Bank Bkpr., L.B. ......St. $200
IBM Biller & NCR ......Open
Asst Bkpr., L.B. $150
MISCELLANEOUS
Dress Saleslady, Alter ......Open
Saleslady, Millinery ......Open

MEDICAL DEPARTMENT
MEDICAL OFFICE
Med Secy-Audiph, Hvy Term $275
Undergrad-Lab, X-ray Nec ...$250
Med. Assist, Fast, Exp $225
REGISTERED NURSES
RN, San Pedro $250
RN, Ofc, Exp, Car Nec ......Open
RN, Surg Trainee, Yng $250
RN, Surgical, Car Nec ......Open
RN, Exp, Calif, N/Reg $250
RN, Opening All Shifts ......Xlnt
RN, Exp, Ofc, Assistant $250
X-RAY, LAB, PHYSIO
Lab Tech, Reg ......Open
X-ray Tech, Car Nec, Type ..$300
Lab Tech—Male or Fem ..$225 +
Reg Lab & X-ray, Top Ofc ...$300
Reg Lab Tech $260
Reg Lab Tech ......Tops
Reg Physio, Polio ......Xlnt
Exp Physio, Male, N/R ......Open
Dent Lab Tra, Drive ...... $1.00 hr.
Asst Dietition, Reg. Nec $260
Dent Supply Driver, 25 ......Good
Unregd, Exp, Age Open ......Open
Fem Attend, to 30 ......Open
Occup Therap, Ment Hyg ......Xlnt
Pr. Nurse, Gyn Repo ......Good

AMERICAN MEDICAL AGCY.
312 PINE LEE BLOCK 7-6473
Manager

COMMERCIAL DEPT.
Drafting; local ...... $240 up
Multiplex opr.-stereo $300
Photo finisher, exp. ...... $40 wk.
Sales; yd. gds.; exp. only ..Open
SECRETARIES & STENOS
Secty; bkkpg. exp. $325
Junior steno; car $240
Secty. trainee; yng.; car $160
Junior steno; Santa Ana $220
Exec. secty.; good company ..$325
OTHER OFFICE POSITIONS
Clerk-typist; car ...... to $235
NCR 2000; local $225
Bkpr.; cost exp. ...... $225 up
Clk. typist; bkkpg. exp. ......Good
F/C bkpr.; local ...... $225 up
G/O; credit bureau exp. ......Open
Clerk; ins. agcy. exp. $203
G/O ins. exp.; local ...... to $225
Comptometer; car ......Open
NCR bkpr. ...... $200 up
G/O ins. exp.; Norwalk $203
Burroughs bkkpr. ......Open
Dictaphone; ins. exp. $225
Rating clk.; cr. bureau ......Open
RR keypunch; out ......Open
Statistical typist $225
Typist biller ......Open
Ediphone; car $240
Bkpg.; A/R; out $220
Audit clerk; out $250

MEDICAL DEPARTMENT
Dental assist.; orth exp. $200
Orderly, physio exp. ......to $230
Opt. visual tr. exp. ......Open
MEDICAL OFFICE
Med. sec.; expl. typist $250
Dent. sec.; chair asst. ......to $300
Med. sec.; exp. only $275
Med sec, sh-hd $265
X-RAY — LAB — PHYSIO
X-ray; not reg. $290
Tissue tech. ......to $300
Reg. lab.; PM — OC $375
Reg lab tech $350
Dental lab tech ......Open
Reg physio, female $350
Reg physio-male F/C ......to $450
REGISTERED NURSES
Psychiatric, deg. nec. ......Open
RN; supv. $300
RN; Rtn. lab; type $275
RN-EENT; exp. only ......Open
RN, MD ofc., 5 hrs. day $275
RN; occ. $273
RN; 7-3 ...... $260
MEDICAL ASSISTANTS
Med. asst.; type; ins.-lab. $260
Med. asst.; heavy lab. ......to $300
Med. asst.; lt. ofc. $245
Med. asst. OB exp. $275
Med. asst.-lab. BMR, ofc. $250
Med asst.; lt. lab. ......to $250

CALDWELL
PERSONNEL AGENCIES

LONG BEACH OFFICES
19 Pine Ave. Rm. 312 70-8481
Secy "right arm engr" $300
Secy- Engr & construc, L.B. $275
Steno 1 girl ofc. L.B. $270
Steno 30-40, car, Wilm $250
Dict opr. Compton $230
Steno, 25-35, Import firm $240
F.C. bkpr 25-35, career girl $251
Payroll cost clk, car ...... $250 +
Comp opr. oil co. car $250
Cosmetic sales demnst. L.B. $235
NCR bkprs, to 30, Beilfl ......Open
Hose & accesory mgr, L.B. $216 +

HUNTINGTON PARK OFFICE
6305 Pacific Blvd. KI 7278
G.O. xlnt co. own car ......to $250
PBX, G/O, type, H. Park $225
Steno, X'nt transportation $250
Payroll, NCR 3100, type $250

COMPTON OFFICE
117 W. Compton Blvd. NE 5-7113
Exec secy to sales mgr $300
Engineering secy $300
Secy to metallurgist $300
X-ray-lab tech $300
Burroughs bkpr-A/R $200
Comp opr, cost-payroll $260
Girl Fri, S. H, calc $225
Typist-biller, Lynwd $217
PBX-typist $175
Typist - Compton $170

BELLFLOWER OFFICE
16520 Adenmoor TO 6-3721
R.N. office nurse ......to $300
Exec secy, own car $300
Payrol, cost exp, Paramt $250
G/O, ins agcy exp ...... $225 up
A/R bkpr, Bellflower $203
Jr bkpr-recept, Bell $200
PBX-lite typing $150
Bkpr, bank exp ......Open

BARNHILL
EMPLOYMENT AGENCY
MOVED
TO LARGER OFFICES
2219 AMERICAN 40-7415
Secretaries, car ...... $225 up
Stenos., out $225
Bookkeepers $225
Purchasing Assist. $225
Escrow Clerks ......Tops
Burrough Bookkeeper ......Tops
Stenos., 40 hrs. ...... $200 up
Batch Clerks $200
Stenos., legal $250
Steno, bank $220
Typist (light S/H), car $220
General Office $210
Salesladies ......Good
Insurance Steno. ...... $200 up
Jr. Steno., will train $190
Dental Assistant, 40-hr. ......Good
Recept., General office ......Open

FLO BALEY AGENCY
NEW ADDRESS
111 W. Compton Blvd., Compton
NEvada 6-3372, NEwmark 5-8035
LONG BEACH OFFICE
141 W. Ocean. Rm. 302. 35-5361
Exec. Secy., college grad. to $300
Exec. Secy. engr., Gardena to $300
Exec. Secy, good at figures ..$275
Exec. Secy., sales ......to $300
Steno.-clerk ...... $280 +
Steno.-PBX relief $250
Steno.-mostly typing ...... $270 +
Payroll clk., factory $250
Addressograph-multilith $248
Nurse, X-Ray & lab. ......to $300
PBX, hvy. board, car ...... $245 +
Typist-biller, Compton $225
Typist - Ins. exp., L. B. ......Open
Typist - Bkkpng background $240

Louise Krueger
EMPLOYMENT AGENCY
TIMES BLDG.—SUITE 201
215 American 70-7981
SEE OUR MONDAY AD

LAKEWOOD
EMPLOYMENT AGENCY
Interviews 9 a. m. to 3:30 p. m.
OPEN FRIDAY TILL 7 P. M.
4143 Norse Way Ph 39-5935
(Near Carson & Lakewood)

HARBOR
EMPLOYMENT AGENCY
241 W. Ocean 70-5193
Med. secy., 22-38 ...... $260
Typist clerk, 25-40 ...... $240
Secy., sales, 25-40 ...... $250
Payroll clk., 22-32, car $250
Drug clk., 25-40 ...... $175
Compt. opr., a/r, car $225
Steno, typist $195
FC bkpr ......open
Stock record clk., typist ......good
Full charge hskpr., live in $120
SPECIALIZING IN OIL JOBS
MAXIMUM FEES 30%

TREWEEKE
EMPLOYMENT AGENCY
115 PINE ROOM 620 7-3563
PBX, Snappy. Local exp. ......Open
Typist, Credit & Contracts ..Open
Steno, to 30 yrs. Dntn. ......to $250
MANY OTHER OFC. POSITIONS

BUSH AGENCY
Sales, jewelry, 25-35 ...... $5c hr.
Exc. Scy., meet public, to 35 Open
Addressograph-graphotype $225
Recept.-Comp-S/H, to 35 ..$47 wk
115 Pine, Suite 320 70-2925

LONG BEACH Employment Agency
Specialists in Office Positions
115 Pine Suite 216 6-6749

DICK JONES
EMPLOYMENT AGENCY
11472 Long Beach Blvd., Lynwood
Phone NEwmark 5-1155
Secy. to vice pres. $285
Good at figures, lite type $238
A-1 dict. opr., Lynwood ...... $250 +
Hi school grad, typist ...... $160 +
PARTIAL LISTING
OFFICE—MEDICAL—LEGAL
Typists ...... $200-$225
Bookkeepers & Assts. ...... $200-$300
Stenographers ...... $225-$285
PERSONNEL AGCY., 122 W. 5th

H'lp Wanted (Women) 30

CHRISTIAN woman, well educated, exper. religious work, missionary activity or teaching. Fine opportunity, future. State age, education, exper., phone. Box A-3235 Ind.-P.-T.

WOMEN—Opportunity to earn good money. Choose your own hours. Advertising campaign new to this area. No exper. nec. Apply Rm. 511, 19 Pine. No phone calls.

RECEPT.-S/H, good typist, 20-30, salary good.
KAREN AGENCY NE 8-1155

MOTHERS helper—mid-age. Fond of children. Guest apt. & small salary. Ph. 40-2402, eve. 7-9.

HANDICAPPED intelligent woman to do telephone calling at home. LB 39-9425.

STENO, S/H 100, type 50+, age to 30. 5-da. Start $250.
KAREN AGENCY NE 8-1155

QUALIFIED bookkeeper only. Day, part time or short hrs. 2500 American.

WOMAN to care for child in my home. Live out. Lakewd. area. Ph. 39-4675.

DRY cleaning help. Exper. Union or nonunion. Harbor Cleaners Assn. 2292 American, a. m. only.

TELEPHONE SOLICITOR
Top pay. In your home. Give phone. Box D-3813, Ind.-P.-T. 12.

LITE housework & help care of invalid. $50 mo. rm. & board. Call after 7 p.m. 2-2555.

REAL estate school. Write or phone for R. E. booklet. Calif. R. E. School. 900 American. 6-9751.

WOMEN to send out postcards every week. Work home spare time. Box Nine, Watertown, Mass.

DO YOU speak a foreign language as well as English? If so, call 6-8422. No age limit.

H'lp Wanted (Women) 30

Sales & Alteration Lady
Thoroughly experienced in better Ladies Ready-To-Wear. Good salary. DOROTHY'S, 125 Pine.

COMPLETE beauty course in exchange for service in laboratory. No exper. nec. Free interview.
Chicago College of Beauty
434½ Pine Ph. 6-6413

STENO, under 35, Vernon, own car. Start $281.
LAKEWOOD EMPL. AGCY.
4143 Norse Way 39-5935

ATTRACTIVE girl to pose for amateur photographer; small fee. Write Box G-3246, Ind.-P.-T., or call 20-7387 after 4 p. m.

GENERAL office. To 30 yrs. Apply in person. 9447 E. Imperial Highway, Downey.

PENSIONER. A home for you with 2 small children. Call before 6 p. m. 70-9052. Small salary.

BABY SITTER. Eves. Lakewood Plaza. Own transportation. Guaranteed 50 hrs. monthly. 34-2721.

GIRL wanted for small office. Must live in Belmont Shore. Call 90-0994 Monday a. m.

STENOS. (2), legal ......$250 up
Long Beach Employment Agcy.
115 Pine Suite 216 6-6749

REFINED lady for housework & semi-invalid care. 2 days week, 4 hrs. per day. Ph. 7-5155.

CARE for 2 children, live in. Lady with child considered. (Motherless home.) 90-4359.

OFFICE nurse, experienced; X-ray & lab. required. 40-hr., 5-day week. Ph. NEv 6-5357.

HOUSEKEEPER, live in, drive; $1.25. Agcy. 1223 E. Cpt. Bl., Cpt.

MOTEL managers training. See instruction classification No. 23.

H'lp Wanted (Women) 30

FURNITURE STORE
Has openings for several girls in the Accounting Department.

Sales Journal Bookkeeper. Must have thorough knowledge of Sales Invoices, Sales Tax and Cost Accounting.

PURCHASING AGENT ASSISTANT. Must be experienced in the Merchandise Dept. operations, familiar with purchase orders, invoices, typing, etc.

STENO-TYPIST—Relieve on the PBX and Cashier's Desk. Operate Addressograph Machine, etc.

Excellent working conditions. Every other Saturday off. Group Hospital Insurance. Vacations with pay, opportunity for advancement. Do not apply unless experienced.
MR. MALLORY
4321 Atlantic Ave.
Long Beach 7, Calif.

WOMEN
NO AGE LIMIT
The Critical Shortage of Nurses GUARANTEES YOU EMPLOYMENT. Our students and graduates are working in almost all local hospitals, sanatoriums and many doctors' offices.
- No Hi School Diploma Required
- Day and Evening Classes
- Instruction by Registered Nurses
- Low tuition; budget terms.
- Part-time employment available while training.

Call or write for free information
L. B. NURSES' INSTITUTE
806 American Ave. 35-1128
See our Ad, Classification 23.

HOUSEKEEPER for 4 hrs. a day. 87-3386. 1830 Florida.

EXPERIENCED jewelry saleslady. Ph. 6-4023 for appt.

CARE children in motherless home. 12117 E. 163rd St., Norwalk.

STENO & general office help. Good salary. 1159 E. Anaheim.

LADIES, 30 to 55, Charis will train corsetiers for estab. bus. 4-4315.

Help Wanted 31
(MEN, WOMEN)

SALES- Dealers, excellent opportunity for ambitious sales people to represent the amazing BABY BUTLER. All leads furnished. Call 4-7170 before 9 a. m. or 5-7 p. m.

MANAGER wanted for a newly furnished 5-unit apt. on E. Ocean. Apt. at reduced rent. Married couple. Adults only. References. Ph. 70-3612.

TELEPHONE SOLICITORS
And secure to house canvassing 1154 E. Artesia Blvd. 2-6679

CREW MANAGERS—COSMETIC & PARTY Planners — SALESPEOPLE, New Items, Big Margins. Ref. 9, all, 5:30 TOrrey 7-0187

COUPLE to manage beautiful 18-unit motel. Husband can be employed. Give exper., refs. & pay expected. Box F-3228, Ind-P-T.

COUPLE to manage apts.; small salary + apt. & utilities. 14206 Bellflower Blvd., Bellflower.

BTY. opr. Male, female. Leon Hindreson, 2527 E. Cran., Dominguez

Employment Info. 32

JOBS! 100s of them! High pay. All ages. Trades, office, unskilled, skilled workers needed immediately. Good jobs over U. S. Stamped self-addressed env. brings reply. Job Opportunities, Dept. 128, Waseca, Minn.

ALASKA — CANADA — FOREIGN Defense Construction. Report $1 Lisco 8004 Avalon, LA. PL 1-8417

Property Mg'mnt. 34

MANAGER, man & wife for apt. 722 W. Broadway, all day Sun., or week days between 5-6.

Work Wanted (Men) 35

JACK OF ALL TRADES
Master of some. Jobs, little or big. Business, ranch, handy, personal by active reliable man of 51.
4-9090 or 40-4231

RAIL traffic & office man, 43, wants position with local concern; 20 yrs. experience, L. B. residence & home owner 13 yrs. Refs. L. B. 40-8147 or write Box C-3245, Ind-P-T.

JOBS ON SHIPS
Foreign Travel — Great Lakes. High pay to $11,000, Men 16-55. Exp. unnecessary. Stamped, self-addressed env. brings reply. Ship Opportunities, Waseca, Minn.

MEN wanted now in South America, Alaska, Africa, Europe, Australia. $400 to $1200 monthly. Travel paid. Send name and address for details. Kemalt Company, Dept. 78-B, Box 7762, Houston, Texas.

YOUNG MAN, 6'1" tall, foreman & supt. for pipe line constr. co. for past 9 yrs., desires a perm. position in any line of wk. Can furnish best of refs. Ph. 20-2443.

MECH. ENG. tool design & drafting work wanted. About 6 hrs. a day. Ph. 39-9802.

EXP. salesmen, Whlse. or retail. Wants connection, full or part time. No H. H. 9-5482.

BOOKKEEPING service for businesses. Qtly wage reports. Financial stmts. Reas. fee. 39-2955.

KEEP your books up to date. Once a month service. All reports. Efficient. Reas. 39-5812.

MALE HAIRDRESSER wishes evening work after 5 p. m. Commission or salary. Ph. TO 7-6843.

HANDYMAN—Carpt., painting, gen. repair. $1.25 hr. 4-6158 eves.

HAULING—Pick up and delivery. Clean up. TO 3-5462.

EXP. liq. man wants full- or part-time work. 7-1067.

LAWN mowing & edging; white man. Pow. equip. 4-6527.

HANDY MAN, carpt., paint., gen. repair. $1.25 hr. 4-6158 eves.

MOVING & HAULING
LOWEST RATES Ph. 20-4566

RESTAURANT mgr., chef; young; experienced. 90-9112 or 34-6569.

MAINTENANCE exper. 15 yrs. Ph. 87-3285. 2473 Delta.

LAWN maint., renovating & yard cleanup. Free estimate. 2-4542.

EXPERIENCED GARDENER
PH. TE 5-1537

ACCOUNTANT, 31, full time position, desired, oil exp. TO 7-2521.

LAWNS, flower beds by mo.; your tools. Ph. 63-8225 evens.

HAULING — CLEAN UP anything. Hour or job. Phone ME 3-3849.

HAULING—Clean up. DELIVERY REASONABLE. Ph. 34-8018.

REASONABLE rate on lawn mowing & yd. work. Call Joe Csena 5-4631

CARPENTER, builder & repairs. Power saws. MEtcalf 3-6495.

COLORED BOY wants work by day or week. Phone 7-1691.

SMALL bookkeeping accts. in my home. Ph. 6-3453. Mr. Tomten.

Work Wanted (Wom.) 36

WASHING & IRONING. My home. Shirts and blouses a specialty. Reasonable. 8-2235. 1097 Newport

O. B. practical nurse, housekeeping or baby sitting. 35-2165.

NURSE — Prac. Kind, dependable. Dr.'s ref. Any case. Ph. 70-4231.

BABY SITTING wanted, vicinity 3rd & Temple. Phone 9-6796.

IRONING, 75c HOUR. LAKEWOOD PLAZA. Phone 5-9805.

WANTS DOMESTIC DAY WORK
PHONE NEwmark 1-3827

WASHING & ironing in my home. Reas. 7-8679.

DAY work. Excellent references. Ph. 7-4894.

EXP. baby sitter. House work to evenings. N.L.B. 20-5970.

BABY sitting, 50c hr. Dependable adult. 35-9576. 4-9280.

MATURE mother will baby sit. Lakewood area. Ph. 39-8594.

BABY sitter. Exper., depend. adult. Lakewood area. 75c hr. 5-2069.

LADY, attract. personality +, wishes manage apt. house. TOrrey 6-2550

PRAC. nurse, housekeeper. Good refs. Live in or hour. 8-9931.

PRAC. nurse, elderly preferred. Exper. Ph. 67-8587 afternoons.

REGISTERED nurse desires care of invalid. Ph. 31-1846.

IRONING IN MY HOME
75c hr. Ph. 39-6050. Lakewood

EXPER. baby sitting, child care. Days, nites, own transp. 34-3258.

EXP. sanitarium or hospital cook. Diets, can take charge TE 5-1710

TYPING done in my home. Reas. Ph. 7-9576.

OFFICE WORK at home. 8 years auditing experience. Ph. 4-7049.

WASHING, ironing, my home. Pick and delivered. Reas. Ph. 20-6665.

HOUSEWORK & ironing. Wednesday and Friday. Phone 2-2296.

EXP. typist desires work, my home. Typing or shorthand. Ph. 39-0309.

STENO.-TYPIST MY HOME
Fast — Accurate — Reas. 35-0905.

RELIABLE lady, nursing exp., hskpr. for elderly lady. 7-8592.

WOMAN, cleaning, baby sitting or ironing. Ph. 20-1098 from 1 to 5.

LIGHT housework & child care, also baby sit. Phone 35-1886.

WANT day work or ironing. $1 + carfare. Phone 6-0846.

EXP., reliable woman wants house or janitress work. 70-5015.

HSEWK. and child care, 6 hrs., $5. Eves., 50c hr. Ph. 70-1555.

NURSE — Practical: exper.; ref. Reasonable. Have car. 4-6816.

Work Wanted (Wom.) 36

DO YOU NEED HELP?
Nurse, baby sitter, companion, domestic help, full or part time. L.B. Nurses Institute, 812 American. Phone 35-1126.

DEPENDABLE, refined lady with pleasant personality needs perm. job. Experienced grocery clerk, cashier or clerical, capable of managing small business. Write Box N-3842, Ind.-P.T. (12).

REFINED elderly lady, English person, would like congenial employmt. coastal area. Box A-3259 Ind-P-T.

COMPANION — Children, elderly; mending, ironing 35c up. Prac. nurse. By day or week. Save Phone No. 8-4392

NEAT, reliable, efficient Colored woman desires regular day work. Expert cleaning, laundry, $1 hr. and fare. Ph. 4-9382.

CHRISTIAN practical nurse will care for your loved ones, with patience, nights preferred. Go anywhere. PHONE 20-4938.

2 GIRLS desire work, willing to learn if necessary. To 7-8811. Ask for Mrs. Rose.

EXPERT CLEANING & ironing by hr. Fast, exper., baby sit eve. 90-0880.

WASHING & ironing, my home. Bellflower, N. Long Beach area. TOrrey 7-1366.

COOK-hskpr. Adults only. 8 years exp. 29 yrs. old. Exc. ref. Live out. $50 wk. Ph. 70-7269.

EXPER. PRACTICAL NURSE.
REFERENCES. Live out. 69-3486

BABY sitting. Reliable. Evenings. Own car. Ph. 35-6158.

SEWING DONE IN MY HOME
Ph. 39-6343

EXPER. waitress wants week end or night relief. TErminal 5-2579.

Architects—Draftsmen 38

ARCHITECTURAL drafting, 7c to 10c sq. ft. Pick up & del. 39-6096

DRAFTING of multiple & commercial units. 7c sq. ft. 8-6083 Res.

Contractors—Bldrs. 39

Apartment House
☆MODEL OPEN☆
SUNDAY 1-5
41 E. Ellis—N.L.B.
Construction at Its Best
ADDITIONS and ALTERATIONS
No Money Down
WE ARRANGE FINANCING
Henman Construction Co.
Phone L.B. 20-5693

Apartment Houses
Stores—Homes
Income in your rear yard area. Free estimate and detailed layout submitted for each job. Financing arranged.
HARRIS ROGERS
Licensed Bonded Contractor
Member Builders Exchange
2545 Pacific 40-4247, 40-6811

NEW MODEL
Built On Your Own Lot
2-BEDROOMS
As Low As $1950
DUPLEXES FROM $6250
Easy Terms Arranged
HAMLET DEVELOPMENT CO.
15724 Lakewood Blvd., Bellflower
TOrrey 7-4330

MODEL HOME
$6550 (2-Bdrm.)
COMPLETE ON YOUR LOT
1-bdrm. home, $4000
Duplexes ...... $6250 up
R. & R. Construction Co.
12509 Atlantic, Compton
NEwmark 5-1193 or NE 2-5122

BUILT TO PLEASE YOU
FHA HOMES, CALVET
Stores, apts, additions.
Financing arranged.
Lic. Bonded Free Est.
K. M. THOMPSON
2315 Harding L.B. 2-7687

$295—GARAGES—$295
All materials Erected complete
$175 Additions our Specialty
JOHN DODD CO
2210 E. Pac. Cst. Hwy. 8-5375
Eves. 70-2565 or 61-0596

Remodeling — Additions
New Construction
Free Est. Reliable Lic. Contract.
Walter S. Smith 7-7600

DITCHING
MOBILE TRENCHER. Digs 12 to 24-in. wide & 5 ft. depth.
L. L. CRAIG Ph. 2-4449

REDWOOD FENCES
Lower price. EZ terms. 8-4588.

THE BEST FOR LESS. Free est. New const., addition or remod. E. E. Felker 35-3437 or 2-4362

ROBERTS, the Handy Man. Paint, carpentry, plaster. All home reps. Free est. NE 1-4018. NE 1-6381.

BUILDING & remodeling. B & J gen. contractor. Free est. 90-7175

BUILD on your lot. 2-bdrm. house, $31.32 mo. incl. int. 4-4696.

Home Modernization 40

AWNINGS & CANOPIES — New, modern. Custom made and precision installed. Made of beautiful FIBERGLASS. KEEPS HEAT OUT. Color fast, will not fade ever. Permanent installation; no other awning can compare with Fiberglass. Ph. TE 3-1639.

PATIO time is around the corner. Enjoy your own custom-built barbecue. Sharp designs, low cost. 2-4967.

FORMICA SINK TOPS
CUSTOM CABINETS
Call Bob after 5 p. m. 65-7370

Electricians 41

LICENSED contractor. Highest quality. Reas. rates. F.R.B. Elec. 5-5656.

ELECTRICAL work, highest qual., lowest rts. Call Rose Elec. 20-6461

ELECTRICAL WORK, ANY KIND FREE ESTIMATES. Ph. 34-2659

ELECTRICIAN — Small jobs. Licensed. Ph. 7-7240.

ELECTRICAL WORK, ANY KIND REAS. RATES. Ph. L.B. 4-6528.

Cement Work 42

FROGGE & SONS
FENCE CO.
Block, Brick, Stone & Cement
PLANTERS, FIREPLACES, PATIOS.
A-1 Workmanship & Materials
REASONABLE PRICES
ME 3-3613 Phones LB 5-0262

Guaranteed Cement Work
Patios—Drives—Slabs, etc.
Quality Work Lowest Prices
No Interest ½ dn., bal. 2 mo. Lic. contractor. 20-1158; 2-7913.

LIC. union cement contr. Nothing too large or too small. We build garages or any small building. Free estimate. COD CONST. CO. TOrrey 6-1711

☆ SENSIBLE PRICES ☆
CEMENT & ASPHALT CEMENT
Walks, Curbs, Patio Walls
Sudden Service. Phone 7-5518

LICENSED contractor. Foundation slabs & city sidewalks & curbs. 2-4853 — 20-5252

LICENSED contractor, cement wk., all kinds. Patios a specialty. Pn. 6-1461 or eve. 34-5913.

ALL TYPES CEMENT WORK
No job too small or too large. Free estimates. Ph. 7-7765

CEMENT WORK — ALL TYPES
PHONE 9-1543

JOE S. EVANS, licensed cement contractor. Free est. 9-5251.

PATIOS, walks, brick work. Plaster jobs. Ph. 40-4993.

ALL KINDS CEMENT WORK.
Call Charlie. TO 7-4939.

CEMENT work, patio specialty. Free estimates. NE 2-8083.

Fencing, Brick Work 42-A

CONCRETE FENCES
Rose tinted. As low as $2.95 per running ft., completely installed, 57 in. high. Ph. 40-6013.

BRICK WORK
Free estimates Ph. 40-0163

CONCRETE walls installed by licensed contractor. A saving to home own., up to 30%. TE 4-0024

KILN-DRIED REDWOOD FENCE
Moss Fence Co. Phone 90-1755.

Plumbing, Heating 43

PLUMBING, $4 per hr. No traveling time charge. Lic. contractor. Stoppages & repairs. Ph. 2-6947.

NATIONAL PLUMBING SERVICE
Alterations and repairs a specialty. Ph. TO 4-9814

Termite Control 44

DON'T tear your home apart just to kill termites. Let us fumigate. Free inspection & estimates.
JOHN LYNN Ph. 7-5010

Carpentering 45

REMODEL - Repair—Close in that patio, porch. Picture & louvre windows my specialty. 9-6591.

REMOD. Repairs, cabinet making. All cement work. Estim. 4-4748.

HOME repairing, remodeling. Reas. Call J. Romine. 40-3569 eves.

NEW building and remodeling. Lic. contractor. Free estimate. 90-7175

CARPENTER, plumber, electrician. Repair, remodel. Reas. 2-9971.

CARPENTRY & PLASTERING
Ph. L. B. 5-3452 and TO 3-5142.

GENERAL build., repairs, screens & shvg. Earl Kennison. 20-4554.

CARPENTER—Repairing, remodeling. Good work. Reas. 70-3201.

Carpentering 45

SMALL JOBS MY SPECIALTY
Remodel, Repairs, Painting
FHA TERMS Lic. Contractor
ELVER WHITE TE 4-5238

EXPERT ALTERATIONS, REMODELING, ADDITIONS. ASK FOR BURNIE, 5391 ATLANTIC. PHONE 2-6949; 20-4364.

ALL TYPES modeling & remodeling carpentry. Free estimates. Reasonable rates. Ph. 35-4219.

SPECIALIZING in alterations, additions, repair & remod. work. Harry Blunk. lic. contr. 9-8860.

TO BUILD or repair, large or small jobs, also fencing & cabinets. Call any time. 90-5450.

FIRST-CLASS repair work. No job too small. Reasonable prices. Screens. Ph. 4-6459.

WE will do your carpenter work. Will take furniture and what have have you in paymt. 65-5152

CARPENTER — HOUSEMAN
Alterations. Day work. Reliable. Reasonable. Ph. 63-1413

CARPENTRY — Finish work, cabinets, alterations & additions. 90-3653.

CARPENTER work, cabinet making. Screens, shelving, repairs. Ph. 5-5249.

ADD a room, porch, patio, den, rumpus room, screens 8-4928.

CARPENTER Repair, remdlg. Windows & drs. Sm. Jobs. 35-9565.

Plastering 45-A

PLASTERING. Any size. Estimates. F. J. Magner Ph. 40-6559

PATCH PLASTERING — Interior, exterior. Phone 2-8970.

PLASTERING stucco, gars., add., patching. New color coat. 8-1844.

PLASTER PATCHING. CEMENT WORK. Reas. TO 5-1590

PLASTERING, stuccoing on houses, additions, etc. Lic. 5-3174.

PLASTER repairs, int. & ext. Guaranteed. Reas. Estimates. 67-3402.

Flooring and Tile 47

LONG'S Floor Sanding—Beautifully finished in 1 day. Also cleaned, waxed. Call any time. 39-8711.

FLOORS SANDED & FINISHED
Free estimates. 25 years in L.B.
R. C. Jacobson. Ph. 2-4590

L. K. ZIMMERMAN 4-5730
FLOORS SANDED FINISHED
OUR ESTIMATES will PLEASE

ASPHALT TILE — 5c & UP
SHUSTERMAN'S MEt 3-0791

FLOORS laid, sanded and finished. Free est. Work guar. 39-0169

FLOORS laid, sanded and finished. Free est. Work guar. 39-0169.

Painting, Decorating 48

TIBBETTS
of Long Beach
"Tibbetts Quality Paints"
Let us recommend experienced Paperhangers and painters
957 Pine Ave. 7-2929

FREE SANDBLAST
When we paint your house. No charge for estimate. Ph. 34-7911. If no answer, call 39-7218.

$1.50 a Roll Includes
WALLPAPER & LABOR
OVER 800 FINE PATTERNS
Bob Priestly Free Est. 5-7609

PAINTING, int. & Ext. Paperhanging. Patching. Paper removed. Sandblasting. Free estm., easy terms. Satisfaction guar. 5-4153.

PAINTING, int. & ext. Best ref. N.L.B. and vic. Ph. 20-3667.

PAINTING, papering. Do own work. 26 yrs.' exper. Call I. D. Crumpton. 35-7765; 63-6211.

L. H. SPAINHOWER—PAINTING AND DECORATING, LICENSED. DO OWN WORK. Terms. 40-1093

IF YOU are looking for a good paint job at bottom prices, call 35-1241. Licensed. Free estimate.

KITCHENS PAINTED $25; BATHROOMS $10; BEDROOMS $15. PAPERING $1 per roll. 40-3140.

PAINTING — INSIDE & OUT
LICENSED — REASONABLE
WALLACE Ph. 4-4772

LANDLORDS SPECIAL! Painting & paper hanging. Reas. New ideas! Ph. 40-6290.

PAPERHANGING — PAINTING
Best work. Right prices.
W. A. GOODWIN. Ph. 34-3848

PAINTING — PAPERHANGING
Plaster patching. Prices right.
M. C. Puehlein, 708 Gladys, 90-2515

PAINTING, PAPERHANGING, 25 yrs. exp. Special, $2 per hr., month of April. Phone 40-5333.

PAPERING 85c single roll up. Lic. Painting reasonable. 35-4621.

TRY US. Thoroughly exper. Work guaranteed. Reas. Ph. 40-0329.

PAINTING, $1.50 hr. PAPERING, 90c roll. Ph. 35-0041.

KITCHENS $27.50; bath $11.50. Dutch Boy materials used. 34-1497

SPECIAL—PAINTING. Dutch Boy paint. int.-ext. 90-9295. 39-5509

APRIL—Special rates. Free estim. Work guaranteed. 8-5152; 90-4280.

PAPER HANGING & PAINTING
GOOD WORK. REAS.—40-6290.

EXTERIOR. My specialty. Workmanship guar. Ref. ME 0-2111.

A-1 PAINTING & Paperhanging. Int. & ext. Do own work. 40-5977

PAINTING contractor, licensed, very reasonable. 7-2579.

Roofing 49

LET us repair that leaky roof now! No job too large or too small. Free estimate. Work guaranteed. Mestmaker Roofing Co., 70-2080.

ROOF leaks. We stop them! Also, paint wood roofs to suit you. Ph. 85-5152.

Sheet Metal Work 49-A
FANS—AIR CONDITIONING

EVAPORATIVE Coolers — Restaurants, cafes, homes, commercial & industrial, new repair & service. 55 yrs. exp. 35 yrs. in L. B. MacCLOSKEY SHEET METAL 1114 W. Broadway 6-4928

Foam Rubber 52-A

FOAM RUBBER
Twin size & uncov. matt. ...$39.50
Full size uncovered $49.50
Small pcs. Fabric dept. ...39c lb.
Shredded rubber ...... 59c lb.
Assorted pieces ...... 79c lb.
ACME MATTRESS FACTORY
3415 E Anaheim Ph. 8-9785

Dressmaking 53

ALTERATIONS - DRESSMAKING
841 Cherry. Phone 35-6269

DRESSMAKING, ALTERATIONS
Reas. N. L. B. 2-3612

Laundry Work 54

Community Hand Laundry
Now open for business. 1220 California. All work picked up & delivered. All work guaranteed. Ph. 70-3860.

RUGS and upholstery cleaned—One-day service. Veteran. Ph. 8-7356.

CURTAINS our specialty. Ironing. Pick up. 460 Norton St. 2-6875.

CURTAINS laundered, fancy ruffles, exper. Del. TOrrey 6-4739.

House Cleaning 56

FLOOR waxing, kitchens washed, window cleaning, professional work at moderate rates. Belmont Shore-Naples vicinity only. Sam Nurick. Phone 35-5136.

RUG & upholstery cleaning. Wall washing, floor waxing. Many yrs. service in Long Beach. Baker Rug Cleaners. 90-8041 or 9-1015.

MAKE a date with us for complete spring cleaning. Homes, offices, commercial bldgs. NE 5-3523.

RELIABLE HOUSE CLEANERS
All types walls washed. Floors cleaned & waxed. Insured. 7-7020

LAKEWOOD House Cleaners. Flrs., walls, win. Free est. ME 3-0823.

BELMONT HOME CLEANERS
Floors, walls, windows. 9-9052.

Garden Serv., Supply 58

TOP SOIL, FILL DIRT AND TRASH HAUL. LOTS CUT AND GRADED. PH. 7-5012; 7-2803.

JAPANESE expert gardener. General garden work by monthly rate. 70-7084 after 5 p.m. wkdy.

EXPERIENCED Japanese gardener wants job by mo. Call after 6 p. m., TO 7-4952.

FREE 1-room house (floor needs repair) to handy man for yard care. Ph. 4-1313 after 2 p. m.

M & L SPRINKLER CO.
CHEAPEST BUY IN TOWN. For estimate call MITCHELL. 90-5092

LAWNS RENOVATED AND RESEEDED. FREE-ESTIMATE.
FRED BELL & SON. 5-8976

NEAT, RELIABLE. Power equipment. Ph. 8-4994.

EXPERIENCED gardener wishes work. TO 4-9832.

Lawn Mowed. Ph. 34-1694

LAWN mowing, edging, clean up, pruning, power equip. 65-4544.

YOUR NEW LAWN put in. Low price. Rototilling. 2-5180.

LAWNS MOWED
20-3590.

GENERAL yd. work. Power equip. Renovating. Ph. 39-6792, 70-4327

EXP. gardening by mo. Lawns installed. Cln. up wk. Reas. 4-3366

LAWN MAINT. FREE EST.
ME 0-1092

FERTILIZER, 5 sacks $1. Downey at Rosecrans. Para. ME 3-2400.

GARDEN MAINTENANCE
LANDSCAPING PH. 65-5104

NEW LAWNS installed, old lawns renovated. Reas. Ph. 5-1643.

FOR SALE—20 mowers. 3 power mowers. 913 Euclid.

LAWN WORK WANTED. FRIDAY OPEN. PHONE 8-4378.

Buildings to Be Moved 69 — Buildings to Be Moved 69

AUCTIONS
By City of Long Beach

HOUSE & GARAGE (To be moved) Min. Bid $2000
Beginning at 2 P. M., Mon., April 5, at the site: 5856 Appian Way (N. of 2nd St. in Naples). Modern — 2 yrs. old — 1½ baths.
OPEN FOR INSPECTION DAY OF SALE ONLY

SURPLUS LAND (6294 Sq. Ft.) Min. Bid $1400
Beginning at 10:30 A. M., Mon., April 5, in the City Council Chambers, City Hall (3rd floor): East of Long Beach Blvd. on south side of Silva St. (formerly Del Amo Blvd.) between Locust & Elm Ave. Portion of lots 2030 to 2036 incl., Tract 5134 (Silva St. frontage only).

SURPLUS LAND (2260 Sq. Ft.) Min. Bid $850
Beginning at 11 A. M., Monday, April 5, in the City Council Chambers: East of L. B. Blvd., south of Silva St. on the east side of Elm Ave. Portion of lots 2066 & 2067, Tract 5134. (Area is less than required by City Ordinance for a building site.)

SUBJECT TO TERMS AND CONDITIONS OF SALE
AVAILABLE 502 CITY HALL

Garden Serv., Supply 58

HERE BUYS—Bird of Paradise, $3.50 ea. Nature's blended compost. Choice shrubs. 1-3-5 gal. plants repotted. Redwood planters. Expert pruning. Happy Gardner, Open Sun., 4141 E. Bdwy. 90-3230.

LAWN MAINTENANCE
Clean up & Renovating
By hour, job or month.
Free estimate. Ph. 70-3161.

SPRING GARDENING
LAWN MAINTENANCE
By day, wk. or month
Free estimates Ph. 5-0918

RENOVATE NOW
Devil grass power raked. Seeding, fertilizing. New lawns. 15 yrs. exp. C. T. Brown. 8-5594

GARDEN maintenance & cleanup by experienced & reliable gardener. L. B. GARDENERS ASSOCIATION Ph. 35-9838; 7-4570; 7-4254.

MAINTENANCE GARDENING
Clean up Refers. Reas. rates
Ph. TO 6-3972

NEW LAWNS, sprinkler system renovating. $5 up to 1000 sq. ft. ME 3-9228; 4-1133; 2-2137.

EXPERIENCED Japanese-American gardener. Clean Up, Renovating, New Lawns. Ph. Andy. 6-1735.

BAILEY'S LAWN SERVICE
Reas quality work Power equip. Mo. rates. 34-4537 for free estim.

Earth Worms 58A

CHECK all other offers first, and then get more of the best from BAE NADA FARMS
Ph. L. B. 90-4346

BEST at last. Miracle Hybrid earthworms for fishing, organic gardening, soil homogenizing. P. O. 1404 San Pedro. TE 3-2498

EARL'S HYBRID WORM FARM
Licensed dealer, 127 and 129 E. 49th St. Phone 2-1959 or 2-8864. WE DELIVER. Visitors welcome.

RED HYBRID EARTHWORMS
A. & A. WORM FARM
925 W. Esther Ph. 67-9154

RED HYBRID EARTH WORMS
KILGORE WORM RANCH
13402 Newland Av., Garden Grove

HY-BRED earthworms. Commercial binn. Whsle. Ph. 9-7074.

Tree Surgery 60

PARAMOUNT Tree Serv. Trees removed, trimmed. Try us. Low rates; top work. ME 3-2114.

SPRAYING trees, shrubs, lawns, and control. Licensed operator. Free estimates. Ph. 20-7611.

Miscellaneous Service 61

ANTIQUES, furniture and pianos, hand finished in your home. Scratches and burns removed. 20 years exper. Moderate charges. Free estimates. Phone 7-2009.

Hauling - Express 61-A

LIGHT HAULING. Long or short, job or hourly rate. 8-0337; 9-1651

Swaps 62

VIOLIN and case, $15. 2 h.p. Briggs & Stratton Eng. $15. '42 G.M.C. ¾ panel truck, fair cond. $175. Trade any above on house trailer or ? TO. 6-1624. 9834 E. Center, Bellflr. (rear).

MUST sacrifice 1954 Dodge 1½ ton flat stake bed truck. Immaculate. $1250. Equity. Take work car or ? and some cash. Must go. 8314 Center St., Paramount ME 3-1343

30-06 SPRINGFIELD deer rifle for good work car or take cash. 119 W. M. St., Wilm. TE 4-7583.

SUPER modern lime oak bedrm. set for blond twin beds with Mr. & Mrs. Ph. 20-5934.

3 NEW FUR COATS. Trade 1 or all for outboard motorcar or ? 9231 Faywood, Bellflower. TO 7-8521.

SHOTGUN, 12-ga. Winchester auto. Welding carbide generator with hose, torch. Phone 90-4588.

DELCO truck radio; trade for radio (fit '52 Plymouth). 5-3033.

Miscellaneous Wanted 63

We Buy . . .
ANYTHING OF VALUE
What have you
☆ DIAMONDS ☆ WATCHES
☆ CAMERAS ☆ RADIOS
☆ JEWELRY ☆ GUNS
We buy old gold.
PHONE 64-6202
for buyer or bring it to
SQUARE DEAL, 103 E. Ocean
SLOAN PAYS 25% MORE

TOOLS, cut glass, books, old china. Records. All kinds of miscellany. Rutherford's 2nd Hand Store
1705 Orange Ave. Ph. 7-8516

ILL child needs stroller. Would someone please donate or loan? 7-7708.

PAY cash for used rugs & carpets. Ph. 8-7359.

PATIO table & benches, ping pong table. Ph. 9-8512.

WANTED—Trumpet, $25; typewriter, $10. NE 3-3030.

WANT good used accordion. Phone TOpaz 2-6865.

CASH for surplus items if moving or cleaning gar. or attic. 90-5452.

FOLDA ROLA STROLLER. Used. Phone 2-5618

CASH for your vegetable juicer. Phone 67-3117.

Jewelry 64

PEARLS restrung. We buy old gold and jewelry. Don Leake, mfg. jeweler, 326 Locust. Ph. 7-3431.

LADY'S diamond ring; exquisite, large stones; $950 value for $325. Ph. 7-7992.

$1200 LADY'S diamond ring. Reas. Ph. 70-5187.

Mach. and Tools 65

14-IN. BAND SAW, 8-in. table saw, 4-in. jointer, 6-in. planer, mitre box, dowel drill and dowels, ½ H.D. ¼ motors. Adz & slick, 1, 2 & 3, in mics., dial indicator, ¾ socket set, carpenter & mechanics tools, girl's roller skates, 6½B, with case. 25 W. Pleasant, 20-1261.

HEAVY duty A.C. arc welder, 250-amp. 300-ft. of leads $225. Late model 77 Skil saw, 5 blades, $95. Shopsmith bench on casters, adjustable light, $175 complete. 1071 Roswell Ave. 8-6322

8-INCH table saw, ¾-h.p. motor, floor drill press, many attachments, small table saw, $7.50; ½" drill, $7.50; Dodge electric Autocelle motor, overhauled, $45; moto set. $12.50. 658 W. 14th St.

GAS welding set with cart, electric bench grinder, new Starrett Micrometer caliper 22"; all $100 or priced separately. 4-9090, 40-4231

300-AMP Lincoln welding machine on 1½-ton truck with A-frame. 12011 S. Atlantic, Compton.

4-TON punch press with motor, on steel stand. Cheap. 16505 S. Pimenta, Bellflower. ME 3-5833.

12-IN. band saw & 4 in. joiner, both complete with metal stands & motors. 3817 Albury.

LAWN mower sharpener, like new. Cost $195, will sacrifice for quick sale. Ph. TO 7-5439.

9-IN. BLACK & DECKER heavy duty flexible disc. sander, $85. 3449 E. Pac. Cst. Hiway.

1½-H. P., 110-220 Century. A-1 cond. $60. Ph. 9-6084.

8 IN. bench saw. Like new. Reas. 2028 Litchfield

LAWNMOWER sharpening machine, good cond. 12132 Utah, Hollydale.

Bicycles and Scooters 66

ZIRO 35 mm. Camera, like new, Wollensack. 3.5 case & flash, $69.50.
EUBANK CAMERA
5537 Atlantic Ave. Ph. 2-7155

USED bikes. 21808 S. Norwalk, Hawaiian Garden, Artesia. L. B. 5-2738.

WON in contest. Girl's English de luxe Columbia bicycle. Bargain. Phone 40-8447. 3923 Gaviota.

GIRL'S Raleigh sports bicycle, 3-speed. Like new. Ph. 40-1131.

BOY'S 26" Monarch bicycle, very gd. cond., $25. 2-7736.

Bicycles and Scooters 66

LARGE size girl's bicycle, nearly new. $30. 1601 Cherry Ave.

Cameras, Supplies 68

JUST IN
16-mm. Movie Camera. Turret Head, f2.5 lens. Brand new.
ONLY $129.50
LONG BEACH
CAMERA EXCHANGE
C. H. PETERS, Owner
5543 Atlantic Ph. 2-1271
EASY TERMS
Open Eves till 8 p. m.

8-MM. KEYSTONE MOVIE PROJECTOR. Used $32.75
WESTERN CAMERA CENTER
2817 E. Anaheim. Ph. 8-2974
Open Fri. Eves. 'Til 8 p. m.

CONTAX II Sonnar 1.5 and 2: auto. Rollie Tessar 3.5 sync. Flash. Both with compl. aux., excel. cond. Ph. KImberly 3-7060, 2473 Riverside, Santa Ana.

FOR SALE—Camera, Speed Graphic 4x5, complete with carrying case, tripod & all attachments. X'nt. condition $195. 39-0125.

4x5 ENLARGER & darkroom supplies. Sell or trade for outboard or what have you? Ph. 39-5859.

4x5 Pacemkr. Speed Graphic comp. with all acc. & case. Omega D2 enlarged with lens. Ph. 7-9352.

16-MM. motion picture camera (Victor), all accessories. 63-3403

Buildings to Be Moved 69

50 HOUSES
20 AT ONE LOCATION
(Next to Auction City)
No Money Dn.
PAY LIKE RENT
Priced From $750
FREE DELIVERY
☆ ☆
This Week's Spec.
1-story duplexes and 4-family apts. Will move anywhere.
PRICED FROM $3250
Including local moving.
☆ ☆
TOrrey 4-7748
AN DEEZ HOUSE SALES
11058 E. Firestone Blvd., Norwalk

120 STUCCO DUPLEXES
Hardwood floors, tile, 8 years old. $2950 each.
60 STUCCO 4-FAMILY FLATS
1-story. Hardwood floors, tile, $5950 each.
Also brand new Duplexes, 2-bdrm. & 3-bdrm. homes. And used homes $1750 & up.
FREE DELIVERY ON ALL OUR BLDGS.
NO MONEY DOWN
10 YEARS TO PAY
We will also arrange for money to install foundations, sewers, etc.
Selfs House Sales
6382 E. Gage Bell Gardens
8849 E. Compton Blvd, Paramount
TO 9-1001 or ME 3-2092

BEAUTIFUL 3 BDRMS.
$3250 DELIVERED
HDWD., TILE, COMPL. FINAN. Payments $30 mo. Choice of 30 others—1, 2 & 3 bdrms. Call collect DUnkirk 8-3176.

FRAME HOUSES. Two 1-bdrm., one 3-bdrm. & 1 2-bdrm. Misc. office and warehouses.
Bucey House Movers
1901 Temple 9-2137

MODERN SERVICE STATION
28x20
4001 E. 7th Ph. 90-8277

4-ROOM house. 355 W. 55th, L. A., $685. $75 dn., $20 mo. L.B. 40-4513.

"Do It Yourself" 71

☆ RENT IT FROM ☆
ABC EQUIP. & TOOL RENTAL
1323 GAVIOTA PH. 70-4833

Miscellaneous for Sale 72

GAFFERS & Sattler table-top stove, dinette table and chairs, 2 platform rockers, oak desk, 8x9 rug and pad, kerosene heating stove, 2 wardrobe trunks, floor lamp and bridge lamp. Good condition, cheap, must be sold today. May be seen in the alley at 746 Atlantic

LADIES' Chicago roller-skating shoes, men's figure ice skates, lady's bowling shoes, 4 tennis rackets. 2-1734.

LIKE new Modern Age vac. All attch. Will trade for good baby bed & wardrobe or drawers. 34-4837.

SKIS, binding & shoes, $30. Western saddle, $15. 40-pc. Encyclopedia Brit. $20. 1025 Marshall Pl.

DIVAN & chair set, $50. Office desk, $45. Mahog. bookcase, $20. 9x18 rug pad, $10. Draperies, nylon curtains. Excellent. 34-2929

HOSPITAL bed, wheel chair, oak office desk. 14232 So. Springdale, Westminster, Calif.
Ph. Westminster 6641.

MOTOROLA radios for any foreign car, completely installed, $58.95. No down. B & K Auto Radio, 2040 American. 70-3330.

18½' DEEP freeze; Hotpoint refrig.; Shopsmith; set carpenter tools; power lawnmower. All good cond. 26128 Leesdale, Harbor Cy.

STUDIO couch & chair. Electric welder, complete set. 8-pc. din. set, new. 7621 Polk Ave., 1 mi. south of Knotts' Berry Farm.

HERE BUYS—10-ft. stepladder, used lumber, 2x4, 2x3, 2x6, 1x6, siding doors, sheeting. 4141 E. Bdwy. 90-3230.

LGE. white wagon wheel. Ideal for yd. or patio, $10. 5-1335. 3908 San Anseline.

KENMORE, semi-matic washer, $65. Twin bed. Make offer. Ph. 39-1714.

WESTERN Holly range, Coldspot refg., misc. dishes. $125 or sell separately. Phone 8-9156.

TWIN beds, box spgs. & mattresses, $35. Thor Gladiron mangle, $20. 2149 Radnor, after 5.

SABLE-dyed Russian squirrel cape stole. Excel. cond. $125.
Ph. 5-0583 for appt.

BIKES—NEW & USED—$10 UP.
Repairing & Painting
WHEEL'S 2111 Pacific 7-6823

DRAFTING SERVICE
Plans, specifications
15 yrs. experience. Ph. 68-9580

TABLE-TOP 6-burner Caloric range thermo., good cond. $70. 840 W. 31st. 40-1674.

CLOTHES POLES $12.95
In Cement, painted, wired.
PHONE 39-2511

CLOTHES poles, Bocaroys, umbrella dryers installed, poles reset.
230 E. Market 2-3467

USED 4"x8" redwood, 8-ft. to 16-ft. length. $50 per M board ft. 8-1218 Monday thru Friday

25c—LADDERS for rent, per day & up. Masterson Scaffolding Co. Phone 2-1973. 1710 Seabright.

CLOTHES POLES
Revolv dryers. Bocaroy's 4-4052

CANVAS, alum. & redwood awnings, tarps, swings, patio furn., covers. City Awning. 2419 Easy. 65-0432.

REAL estate school. Write or phone for R. E. booklet. Calif. R. E. School. 900 American. 6-9751.

STABLE FERTILIZER FREE FOR HAULING, TRUCK or TRAILER LOADS. PH. L. B. 5-1905.

ELEC. motors, ¼, ¾-h.p. Good cond., fine shop. Cap. start $7 ea. 2004 Wilma Pl., Santa Fe. Willow

BAMBOO, Dahlia and water lilies. 15c ea. 10048 Walnut, Bellflower.

Miscellaneous For Sale 72 **Miscellaneous for Sale 72**

A-U-C-T-I-O-N-S
REPP & MOTT, INC.

DON'T MISS THIS SALE. BUY at AUCTION and SAVE

TUES. APRIL 6—8:30 A. M.
Hand tools, hardware, paint, enamel, electric motors and fans, check protector, scales, bowling ball, fishing poles and reels, pressure cookers, kitchen utensils, garden implements, books and boxes of misc.

TUES., APRIL 6—1:00 P. M.
China, glass, metalware, clocks, lamps, pictures, small electric appliances, ceramics, pottery, costume jewelry, clothing, linens, bedding, drapes and misc. antique bric-a-brac.

WED., APRIL 7—8:30 A. M.
Trunks, heaters, lawnmowers, bicycles, bathtubs, lavatories, sinks, toilets, water heaters, guttering, molding, laundry tubs, pipe, masonite, doors, windows, screens, lumber, cupboards, cabinets, large lot med. grade furniture and appliances.

WED., APRIL 7—12:30 P. M.
FURNITURE APPLIANCES RUGS CARPETS
Television sets, comb. radios, record players, piano, gas and electric refrigerators, apt. and table top ranges, automatic washers, sweepers, mangles, bedroom sets, full and twin size in blond and dark finishes, Mr. and Mrs. chests, headboards, commodes, nite stands, odd beds, chests, dressers, vanities, box springs and mattress, utility beds, two-piece overstuffed sets, bed divans, studio couches, sectionals, platform rocker, contour, club and occasional chairs, eight-piece dining sets, china cabinets, buffets, servers, chrome and wood dinette sets, cocktail, end and occasional tables, lamps, mirrors, pictures, pillows, kneehole desks, utility tables, wall shelves, baby furniture, metal kitchen cabinets, sink base cabinets, bookcases, rugs, pads, carpets, all makes and sizes. Hundreds of items too numerous to name.

AUCTIONEERS — APPRAISERS — LIQUIDATORS
2501 E. Anaheim St. Phone 8-6411

BUILDING MATERIAL BARGAINS
2x4—8' Studs (good)........25c each
4x8—½" plycord ....9½c ft.
1x6—DF Sheathing S2S $65 per m.
2x4—DF, Ins. lgth, S4S $65 per m.
¼" mah. plywood 4x8........15c ft.
4x8—¼" sheetrock ....$1.25 each
90-lb. slate roll roofing.........$2.75
Hexagon shingles, 168-lb.........$5.75
210 sq. Butt Shingles 210-lb. $6.80
WE DELIVER
COMPLETE STOCK OF ALL BUILDING NEEDS
BRING IN YOUR PLAN OR LIST FOR COMPLETE BID
BAUER LUMBER
501 S. Alameda St., Cpt.
NE 1-5175 NEv. 6-3023

OPEN SUN. 8-6 P. M.
Daily 7 days 8 a. m. to 6 p. m.
Ex. House Paint $1.95 gal.
Front Door screens $795 up. Plywood & hardwoods cut to size. Slab Doors—Window Screens Hardware
Ping pong tables, reg. size $13.95
Comp. Line General Paint
PALMER HARDWARE CO.
5439 Cherry Ave. Ph. 2-4345

REPOSSESSED
Stoves, refrigerators, washers, etc. Tremendous savings. Repossessed Furn. Warehouse. 2794 Long Beach Blvd. North of Willow

20-GAL. water heater $22.95
New o'head door hdwe. $10.95
Good 2x4's, 8' ....36c ea.
Trash cans, barrels, drums.
HALL-SHEPHERD LUMBER CO.
1200 Euclid. Open Sat. 9-1932.

DINETTE set, bed davenport & chair, contour patio chair, garden wagon, 15-lb. C.O.2 extinguisher, Presto trash torch, car cooler, laundry pole, 1505 Edison phonograph records, etc. 1412 West 31st. 4-7247 before 6:30 p.m.

Office Equip., New-Used
Desks, $25 and up; new 4-drawer letter file, $29.
Typewriters and adding machines.
CALIF. OFFICE EQUIPMENT
1107 American 7-1961

BRAKES RELINED $13.95
Lining, Labor and Drums Turned. Most models. Hydraulic only. Art's Official Brake Station
3111 E. 10th St. Ph. 8-6733

TRADE IN unwanted articles, new and used building materials, tools and garden equipment, trash barrels and drums.
L. B. Fence & Material Co.
3145 E. Anaheim St. Ph. 9-1509

ROLLER SHOE SKATES, SIZE 7½, GIRL'S. EXCELLENT CONDITION. $15. PH. 90-6556.

RUBBISH CANS
Open days 'til 8 inc. Sun. Delivered—8-8195. 2843 E. 17th

REBUILT water heaters, $16.50. 1-year guarantee. Open Sundays. JIMMY'S PLUMBING SUPPLY CO., 6703 E. COMPTON BLVD., Compton. Ph. NEtcalf 3-5161.

LARGE variety redwood & alum. patio furn. Lawn swings. Paul's Unpainted Furniture 1227 E. Artesia, L. B. Ph. 2-3151 Open wk. days. Sun. Closed Mon.

LAMPS, curtains, bedspread, fireside chair, 6x9 carpet, outdoor gym set, bike, women's 14-16, men's 38-40 & children's clothing 4-14, 3 pcs. white fur coat set. 5-2841.

BEAUTIFUL SUITS,
Dresses, Blouses, Coats, Hats. Formal 14-16. Shoes 6½ AA. 1026 E. Carson, Apt. 2.

NEARLY new refrigerator, ranges, living room, bdrm. & dinette set, cost $950, sell $115 dn. Take over bal. $434. 123 W. 51st St.

ARTHUR MURRAY DANCE COURSE
20 private lessons remaining. Ph. 4-2183, after 1 p. m.

'52 NORGE refrig., Hollywood bed, apt. size wash. mch., redwd lngs., Wonda chr., baby car'ge. 5-0770.

REFRIGERATOR — PHILCO 1953 De luxe, adjustable shelves, all chrome de luxe Dairy Bar Door; all glazier green interior with large 60-lb. separate freezer; Big Meat and Vegetable Storage. Just been out 2 mos. You take it for what owed—$156.42 or just pay the monthly payments in bank, $7.42. No cash needed. See where stored—5401 Atlantic Ave., NLB. Day, Eves till 9 or Sundays. Dlr.

NOOKS TO YOU!
Breakfast Nooks Custom Built. No down. FHA terms. Free estimates
Direct from our factory, save 20%
JOHNSON MFG. CO.
CALL DAY & EVE. ME 3-7372
13106 Lakewood Blvd. Paramount

ANTIQUE BED SALE
Mahog. high 4-poster, $175, now $95; mahog. 4-poster, $75 now $45; mahog. sgl. 4-poster, $60, now $40; walnut ¾, spool, $50, now $25; 2 walnut high backs, $95 ea., now $45 each. Dlr., 245-A Redondo. 90-5550.

JEFF'S AUCTION
Today, 1 p. m., corner of Compton & Paramount Blvds., Paramount. Lamps, furniture, paint, tools, fishing goods, linens, dishes, yardage. Come early.

PERSIAN rug, 10.4x14 ft. Sacrifice at $850, $1500 value, 100% wool. Beautiful design, beige, green & brown. This is the most expensive type rug made in Persia. 2351 Termino Ph. 31-4405

GALV. PIPE PER 100 FT.
⅜" ½" ¾" 1" 1¼" 1½" 2"
$11 $16 $22 $29 $35 $46
PARAMOUNT PIPE & SUPPLY
15999 S. Garfield (Cherry)

SURFAS FURRIER
Furs completely restyled, $39.50. FREE PICKUPS
823 PINE Open Eves. 7-3748

Trash Cans $1 Up
3031 L. B. Blvd. Ph. 4-3814
A-1 SALVAGE CO.

Made to Order
Cornice boxes, custom furniture and cabinets built to your specifications. 34-6617.

CEMENT MIXERS
3½-cu.-ft. power-driven mounted on trailer ready to use at L. B. 101 W. Spring St. & Pacific Ave.

AUCTIONS — Save on appliances, rugs, furniture, tools, etc. See our big ad, Class 72, every Sun. REPP & MOTT INC. 2501 E. Anaheim Ph. 8-6411

HAIRCUTS 90c, under 12, 75c; Sat. & Sun. all $1; flattops a specialty $1.15; Sat. $1.25. Expert shoe shining. Hrs 8-7:45 daily; Sun 8 to 1. OSBORN'S, 2355 American

BEST offer—10-key elec. Remington adding mach., small compressor & paint spray, 30-06 Remington pump rifle, like new. 3568 Conquista. 39-8774.

VACUUM CLEANERS
Bargains. Selling out all makes 5577 Atlantic Ph. 20-1590

FARMERS Auto Insurance saves you money 6 mos. premiums. YES we have Life Insurance. Al Du Bois 2564 Lime 4-7036

3½-H.P. riding tractor, 8-in. plow cultivator, 8-in ditcher, blade & drag, $350. 8802 Acacson, Bellflr. ME 3-7134.

GENERATORS AND STARTERS "THE BEST DEAL IN L. B." SIGNAL HILL AUTO PARTS 2519 E. WILLOW PH. 4-3987

$110 GARBAGE disposal, 50% off, $50.50. A-1 Service, 13533 San Antonio, Norwalk. TO 4-3469.

MAPLE coffee table. White rotary sewing mach. Cedar chest. China table lamp. 9x12 rug. 245 W. 10th

DICHONDRA — 50c PER FLAT. 11 for $5. (Nr. 19th & Orange.) 1015 Norman Court. Ph. 64-3205.

MAKE offer 45 vending machines. Hot nuts. 100 bar candy. Hunter gum. 90-6990; 8-5045.

LEATHERCRAFT hobby sup. NU-CRAFT 6014 Atlantic Open eves

TYPEWRITERS rented. 10c per day Hart's. 215 E. Bdwy. Ph. 6-4730

SAVE MONEY
"Everything for Building"
F. H. A. TERMS — All Building Materials No Money Down — 36 Months to Pay!

—SCREEN WIRE—
Galvanized ....sq. ft. 10¢
Lumite Plastic ....sq. ft. 14¢
Aluminum ....sq. ft. 16¢
Back Screen Door Grilles..............1.95
Auminum Screen Door Grilles........2.80
Auminum Push Bar....................1.40

Redwood Stain ....gal. 3.25
Redwood Log Oil...................gal. 3.25
Redwood Combination
Stain and Log Oil.................gal. 3.75

REDWOOD FENCING
Build It Yourself
6' high, solid board, ½" lap joint to insure you of "No Crack Between Boards." As low as 99c running foot.
Boards used—horizontally, 4x4 RW. S4S posts.
Minimum Milling Charge

"The Do-It-Yourself Store"
W. M. DARY CO.
OPEN ALL DAY SATURDAY
3605 E. Anaheim — Same Location 20 Years
9-2113 Phones 9-1820

Miscellaneous for Sale 72

1c Each Newspaper Mats
17x22. Have many uses. Ideal for insulating, plant or tree protection, lining garages, etc.
Independent, Press-Telegram 6th & Pine Ave. Jos. Hoffman, Purchasing Dept.

WOODEN STORAGE RACKS
5c PR. SQ. FT. LUMBER
ETCHWOOD PANELING
Rejects 17c ft.
Copper Screen 10c sq. ft.
SALVAGE MASTERS
1685 Santa Fe Open 6½ days

Open Sun., 9 a.m.-2 p.m.
CHAMBERS HARDWARE & BUILDING SUPPLY
17647 S. Lakewood, Bellflower
10691 Stanton Blvd., Stanton

Bear State Plywood Co.
PLYWOOD CUT TO SIZE.
White pine shelving and moulding, Neva-Mar for sink tops. Tension-lite screens, screen doors.
Open 'til 6 & all day Saturday.
3171 Orange Ph. 40-0614

ACCIDENTS DON'T WAIT. For only 25c per month Independent-Press-Telegram subscribers can obtain a very liberal Travel-Pedestrian Insurance Policy that covers 23 kinds of accidents. Act now Phone 70-5951 for application blanks.

MODERN blond dining set table, 6 chairs & buffet; twin bedrm. set, box springs & mattress, double dresser; Kenmore console mangle & semi-automatic washer; Chinese hooked rug, 8x10; lawn mower catcher. Reasonable. 2301 Cerritos Ave. Ph. 40-1677.

TROPICAL DRAPERIES
Special Natural Rattan Core
TO ORDER—19c SQ. FT.
THE PATIO SHOP
4117 E. 4TH ST. PH. 8-9705

Office Desks, New, Used
Large Selection. Budget Terms. Desks ......$25 up. Chairs ......$5 New 4-drawer filing cabinets, $29 BRDWY. OFFICE EQUIPT. CO. 438 W. Broadway 35-2315

REDWOOD 6 ft. fence 79c ft. Siding $20 M; 4x4 posts 8c lin. ft. Flooring $75 M. FIR studs 15c each. Sheathing $59 M. 2x4 & 2x6 $55 M. Rominger Lumber Co. Alameda & Del Amo. Ph. 20-5090.

GUNS WANTED
BUY — SELL — TRADE
STEVE & RAY'S
1619 E. Anaheim 7-5759

'38 FORD V-8 '60 set in Crosley frame, $50 or trade for twin or bunk beds; 2 wringer wash machines, $10 & $15; Kenmore gas heater, $7. Phone ME 3-9043.

HYDRAULIC lift for invalid; 9-pc. walnut dining set, 4 men's suits, sizes 32 to 44, good cond., $5 to $10; portable washer. Phone TO 7-7446

CERAMIC tile, 4 large boxes, cores, edges, etc.; make offer; temp. const. power pole, completely wired, $30. 8672 Hanson, between Cypress & Stanton. JA 7-3143.

EDMUNDS dual intake manifold-linkage air cleaners, complete; Pont. 8 '41 to '54, $40; Coleman gas lamp, $8; camp stove, $10. 6385 Orange.

SERVICEMAN going overseas must sell today fine bedrm. set, rocking chair, play pen, $100 set of encyclopedias for $150. 2150 Lomina Ave.

SEARS Kook-Kwick pressure cooker, 9 qts., $6; Great Lakes Whirlaway rods, reel, like new. 5842 Lemon Ave. 4-2047.

WILL FORMS; make your own will; $1.00, complete with instructions. Thompson Co., P. O. 3336, L. B.

1 MOVING dolly, 30-gal. water heater, floor furnace, and 400 ½-gal. glass jugs. 1205 Molino, Apt. 9.

FLEXSEAL pressure cooker, barber tools, granite tub, lge. tablecloth, crocheted bedspread, toilet bowl. 63-1270

15c HAMBURGERS
8 for $1 with this ad
2338 American, White Diamond

GLADIRON IRONER
LIKE NEW. SACRIFICE.
PHONE 35-2280

CALL "TOY CORRAL" — 2-9002 "If It's a Toy, We Have It." 6148 L. B. Blvd. Also 243 Locust

BED LINEN, towels, doilies, sterling silver & silverplate, dishes & kitch'ware. 3315 E. Ocean, Apt. 6

FILTER QUEEN vac. Latest mod. 1 mo. old. Sacr. less than ½ pr. Wheels & tool carrier. ME 3-3535

VACUUM, Westinghouse upright, like new with attachments. 2331 Park Ave., 34-5480.

OVERHAUL your typewriter, $12. Free loaner, pick up & delivery. ACE. 1221 Atlantic. 7-9100.

4 RMS. of maple for sale. Plus kitchen appliances. By owner. 3527 Marber. Ph. 5-4425.

12' BOAT & Johnson motor, excel. cond. Also Bendix washer. See at 841 Euclid. Ph. 8-4177.

HAIRCUTS by experts. Men $1, (75c boys under 12.) Jacobson's Barber Shop. 1447 Cherry. 7-4421

EASY spinner washer, late model, $45. Edwards Appl., 5201 L. B. Blvd. Phone 20-6424.

RABBIT hutches & chicken equip. including brooder. Apply 10021 Crosby Ave., Garden Grove.

CHEAP: 2 concessions: 1 single Loopaplane & 1 mug joint. 4046 Colorado, L. B. Ph. 5-0735

KENMORE dlx. ironer. Like new. Apt.-size washing mach. wringer. $15. Upholstered chair. 2-1007.

BED divan & chair. $30. 16-in. boy's sidewalk bike, almost new, very good cond. 39-1869.

2506 JAP. carbine, collector's item. Also good hunting weapon. $50. 259 E. Scott. 2-3047.

DE WOLD electric saw. Steel cabinet. Bought new 8 mos ago. 2463 Atlantic. Ph. 4-8056.

11-PC. walnut din. set, $75. Lg. carriage Underwood typewriter, $10. Radiant heater, $4. 40-4181.

ROLLAWAY bed, 2 kitchen, barrel-back chair. Jarvis heater. 412 E. 15th. 65-1565.

WILL sell cheap; black coney fur coat in splendid cond. Size 38-40. Ph. 4-5581.

GOOD USED curtains 25c-75c pr. Ladies' clothing 16-18, $1 ea.; miscel. 40-5187.

BEAUTIFUL 6-skin Kolinsky fur scarf. Pale ... fine condition. $50. Phone 8-7184.

Miscellaneous For Sale 72

DO IT YOURSELF
See Us for . . .
GARAGE & FENCE MATERIAL
LUMBER FROM $55 per M'
FREE ESTIMATES
F.H.A. FINANCING
RANCHO LUMBER COMPANY
14951 Huntington Beach Bl.
HIWAY 39 MIDWAY CITY
Phone Westminster 5613

5%
☆ Refrigerator
☆ Ranges
☆ Washers
☆ TV, etc.
Fadco Electric
490 W. Willow 40-8913

MOTOROLA radio $17.50, Kenmore tank-type vacuum $17.95, Singer prtbl. sewing mach. $55. 2 trunks, cheap. Set of silverware, misc. 35-7985 or 35-3975.

MAHOGANY table, 20 in. x 25 in., $20. Green lamp $5. Hooked wool fireplace rug 48x69 in. $30. Telephone table w. chair, $12. Ph. 2-2295. 1401 Poppy., N.L.B.

AIR Force Blues—approx. size 39-40. Blouse & trousers (tailor-gab) $45; battle jacket & tr. (GI wool) $20; top coat (gab with lining) $35. TOpaz 9-0197.

WASHER SERVICE
All Makes. Reasonable. Terms. Dlr., 2-2332.

½" GAL. PIPE, 10c per ft. Work Benches, $6.50 up. Artesia Pipe & Suppl., 2501 E. Artesia. ME. 3-4137

TAPE RECORDER WEBCOR
Nearly new. Fully guaranteed. REES RECORDERS CO. 2059 Atlantic Ph. 70-2089

MAHOG dble. bed, innerspring mattress & box springs, $20; bunk beds & mattress, $10. 428 E. Louise, 20-4749.

LGE. gar. tractor, Many attach. OK. & Mer. apt. gas stove. Like new. Chrome kit. stool. Used lumber. TO 7-4501.

MAPLE bedroom set, mattress & springs like new. Norge stove & refrig. Davenport & chair. Reas. 40-4359.

¼-IN. Black & Decker elec. drill, $20. Paint spray comp. with gun, $25. Both excel. cond. 114 Mira Mar.

TV 12½" chassis $22.50; table model radio $7.50; elect. heater with fan $5; gas radiant heater, $3.50. 350 Obispo. 34-3277.

DISHES; cut glass; lamps; pictures; linens; bookcase; tables; antique bed & dresser. 1263 E. 8th.

WALNUT secy. desk, $60, 3-pc. blond bdrm. set, $75. 9x18 rug, like new. Kitchen cabinet—linoleum top. 4039 Elm. 4-5509.

LIKE new rose davenport chair, coffee table, lamps, electric lawn edger, ¼ to 1¼ in. ratchet pipe threader. 935 Bennett Ave.

MAHOG. dining rm. set $75. Typewriter $24.50, Bdrm. set, $95. Floor lamp, $6. Desk, $6.50. 5213 Lanai (Clark & Spring).

REPOSS. Maytag Auto. washer. No cash required. $12.57 mo. Edwards Appl., 5201 L. B. Blvd. Phone 20-6424

OUTSIDE WHITE PAINT, $1.75
FOAM RUBBER
P. S. & S. Co., 6000 Paramount

$500 DIAMOND ring set. Never used. Delta saw, also 1 h.p. elec. motor. Best offer. NEwmark 2-4597.

DRAPERIES made to your specif. Your mall, or ours. Work guar. Free est. Also installations. Atlantic Yardage Ph. 2-4440

HAND-KNIT white dress, size 12, never worn. $35; other fine clothes. 4-1859.

HI-POWER telescope. 9x12 Sears tent. Both for sale or trade. Ph. 20-3937, 1509 E. 55th.

BATHTUB, toilet & wash bowl. $12; rear or front axle & spring for trailer, $3. 2912 E. 58th Wy.

SIMMONS roll-away coil spring bed, like new, $24.50; car radio, $10. 1404 E. 8th. Ph. 70-1420.

1 PR. RED drapes. 240" wide, 10' traverse rod. all for $15. Apt. B. 1031 San Antonio Dr.

61-FT. fence with steel posts and gate; baby bed and play pen. 1095 Grand.

3 PR. lined drapes, 1 pr. end tables (glass tops), 1 pr. of lamps; all like new. 1149 E. 1st, Apt. A.

REPOSS Apex dryer. Sold $209. $150 balance or $7.73 mo. Edwards Appl., 5201 L.B. 20-6421

MAYTAG sq. tub. Runs good. $25. Edwards Appl., 5201 L.B. 20-6424

ANTIQUE lamp, bracelet, Mandarin coat. Italian shawl. 90-6663.

NEVER used 2-wheel box trailer, well built. 1473 Orizaba.

TEARDROP 1-wheel luggage trailer & '52 Nash grill. 40-8651.

REACH-IN REFRIGERATOR, 4-dr. Glass doors. 1510 Junipero.

6-FT. Dell Frig. unit, A-1 shape. Sacrifice, terms. 85 Alamitos.

AUTOETTE with windshield & top, $395 cash. Inquire 2811 E. 7th.

G. E. AUTOMATIC washer, $100. Phone 9-4727 or 8-3634.

G. E. UPRIGHT sweeper, excel. cond. Prl. oty, $12. Ph. 20-2151.

CONSOLE Sinclair Sew. mach. Perfect. $125. Ph. 39-2504.

NORGE Coldspot refrig. Good. $45 each. 1040 Cedar. Ph. 61-3425.

BENDIX Economat, Good cond., $45. 425 E. 61st St.

SIZE 16, Worn 2 times. Black gabardine suit. ½ price. 35-3446.

PORTABLE record player 3-speed Webcore. Make offer. 70-4269.

BEAUTIFUL Navajo rug, 5x5½ ft., $20. 20-3377.

FOR SALE—Stamp collection. Ph. 5-6671.

ALUM. gar. dr., hdwr., like new. 7'10" x 7'0". 2243 Pine. $40.

ROYAL typewriter. Like new. 2424 Ostrom, Lkwd. Plaza.

BOYS' & GIRLS' bikes. Good cond. 804 Molino

LUGGAGE, hat & shoe boxes, lrg. grips, misc. 70-5276 after 1 p.m.

LATE model Electrolux with attachments. $25. 67-5259.

LIKE NEW Kirby with attach. & polisher. $55 67-5259.

TYPEWRITERS overhauled, $12.50. Lou's Stationers. 5649 Atlantic.

LAD. suits, coats, dresses, slacks. Sz. 12-36-38. 722 E. 7. 35-8232.

TENT—Air Flow 8'x10", sleeps 4. Excel. cond. Ph. 2-1149.

DICHONDRA. 50c flat. 10400 Flora Vista St., Bellf. E. of Woodruff.

110 STUDS 2x6x11 ft. 50c ea. N.L.B. Ph. 2-6970.

15 LGE. sacks top grade steer manure. Delv. $6 — tax. 90-1837.

BEAUTIFUL 9x12 hand crocheted rug, peach color. 40-2242.

MINK dyed fur cape stole. Nearly new. Reas. 7-7318.

AIR COOLER 1800 CFM. Thermador. New. 7-6300; 40-4222.

DIXIE gas range, $32.50. 3729 Lomina Ave., Lakewood.

ELECTRIC kiln. Dickinson, 13x13x13½; AC current; $45. 8-9476.

GOOD WESTINGHOUSE refrig., $35. 925 Elm.

2 MEN'S size 38 for 6-foot man; reasonable. 8-7468.

MAYTAG washer, $75; grass rug, 9x12, $20.00. 2322 Linden.

BUNK beds, complete, clean, good cond., $40. 5033 Coldbrook.

MAYTAG WASHER, $25; Coldspot refrig., $30. 1050 E. Anaheim.

6-YR. size bed; innerspring mat.; good cond.; $17.50. 20-3609.

SCRATCH pads, odd sizes, 10c pkg. 460 W. 3rd St., L. B.

WOOL rug, 9x15 Broadloom, palm green; used 6 mos. Ph. 8-2847.

Miscellaneous For Sale 72

NEW DISCOVERY
SPRAY-A-TINT $2.75 per can
The windshield glare-shade that sprays on.
• No glare, lasts, —washable.
• Tints windshields in 5 minutes.
ARTESIA IMPLEMENTS
18824 Pioneer, Artesia
TOrrey 5-2391
HOMETOWN AUTO SUPPLIES
21522 Norwalk Blvd., Artesia.
TO 5-5414.

LUMBER, LUMBER, LUMBER, LUMBER
SAVE $$$$$ — SAVE TIME
1x10 Sheathing S1S ....$65 M.
1x12 W. Pine Shelving ....$130 M.
1x8 Cir. DF Siding ....$165 M.
1x8 Dry Siding VJ ....$120 M.
2x4 8' Studs S4S ....25c each
2x6 Dry T.G. VJ ....$120 M.
1x10 W.P. V-Joint ....$150 M.
1x10 Cir. DF. V. Joint $165 M.
½x2 Oak Flooring ....$128 M.
SUPER SPECIAL
2x4 Bright S4S, long lengths, for plates & studs........$59.50 M.
PLYWOOD
4x8 ¼" mahogany.... ...15c sq. ft.
5x5 ¾" birch ....12½c sq. ft.
4x8 ¾" W. pine ....36½c ft.
4x8 ¾" 7-ply mah. 46½c sq ft.
SCREEN DOORS
2.6x6.9 Galv. Wire $7.60
2.8x6.9 Galv. Wire $7.60
3.0x6.9 Galv. Wire $7.95
2.8x6.9 Alum. Wire $8.40
3.0x6.9 Alum. Wire $8.95
RUSTIC FENCES
Hand Split Clear Heart R. W. Stake, 6-ft. complete $1.50 ft.
REPAIR, REMODEL, IMPROVE — Nothing Down, 3 Years to Pay
GEORGE T. WILEY LUMBER CO.
6925 Atlantic Ave. Ph. L. B. 20-6429; ME 3-1414

Miscellaneous For Sale 72

SCREENS
20% off. Tension aluminum screens. Columbia-matic 15% off. Screen doors galv. $6.95. Rescreening. Sutherland, 1525 Cota. Ph. 7-3826 or 35-6903.

NATURAL finish solid panel 6-yr. crib & excellent mattress, $19.95; Vesta 4-burner apt. stove, $34.50; Child's solid maple table & 2 captain's chairs, $8.50; Singer upright vacuum sweeper, 90-day guar., $17.50. Closed Sunday. Fross & Westt, 3940 E. Anaheim.

Plywood Lumber
SCREEN DOORS
Open 7 days week, 8 a.m.-6 p.m.
Wanack Lumber Co.
5500 Cherry Ph. 2-5472

RCA radio-phonograph console; mahog. cabinet & 12" concert spkr.; perf. cond., $55; 250 records free. PA sys., 2 speakers, floor mike, 39-A amp.; $65, or trade. 9672 Hansen, between Cypress & Stanton. JA 7-2143.

CLEANING GARAGE—Paddleboard $2. Chicken wire, oak chair, cocktail table, kerosene stove, trailer table, books, car or boat batteries. Ph. 8-9695; 90-9070.

ONE 6x9, all new wool hand-braided rug. Orders taken. Any size. 262 Cerritos.

WE BUY used sash & doors, and plumbing. W. M. Dary So., 3605 E. Anaheim. Ph. 9-2113.

PEARLS restrung. We buy old gold and jewelry. Don Leake, mfg. jeweler. 326 Locust. 7-3431.

21 YOUNG laying hens, rabbits with litters. 17028 California, Bellflower.

8x9 GREEN camping tent, easy up. Used once; like new. 1945 Pine Ave. after 12.

REFRIG., Xlnt cond., $60. Mahog. host bar, coffee table, plate-glass covered, $20. 2765 Webster Ave.

G.E. elec. dishwasher, nrly new. Sacrifice $75. 2253 California. 40-6526.

IMPORTED Haviland & Bavaria service for 8, plus, many pieces. $80. 3212 Bellflower Blvd. 39-5766

GAS heater, oversize table radio. reas. Call before noon. Apt. preferred. 3822 E. 7th. Ph. 9-6572

WHEEL CHAIR, walker, breakfast table & chairs, gas heater. 4601 E. Ocean Blvd.

HARD-ROCK maple bed, divan & chair. Coffee table. 8x10 oval hooked rug. Ph. 4-4375.

SUEDE coat, green, ¾ length 16-18; large black leather Mexican handbag. Never used. 7-5478.

ROYAL tank vacuum, with attach. Late model. $35. 2373 Atlantic. 40-1017.

MAKE offer. Drop skin muskrat, 14-16. Silver fox jacket, 12-14. Fox cape. Stole. Ph. 90-8051.

HOOVER Cleaners, new and used. $19.95 up, guar. Acme Appl., 1383 Cherry. Ph. 67-5121.

CIVIL air patrol Boots & Clothing. Geo. Surplus, 2434 E. Pac. Hwy.

AIRWAY Sanitizar Vac., Swivel top, near new, $35. 67-5121.

G. E. WASHER. Perfect cond. $29.95. Dlr., 2-2332.

WEDGEWOOD range, very clean. $29.95. Dlr., 2-2332.

CONVENTIONAL Automatic Washer, looks like new. $29.95. 2-2332

SERVEL Gas Refrig., 6', $49.95. Dlr., 1731 E. Artesia. 2-2332.

MARKET fixtures, all or part stored at 4300 L. B. Blvd. 20-5532

BEAUTIFUL mahog. Hoffman 12½ in. TV combin., doors. 2-6842.

ELECTROLUX vacuum, late model. Sac. $26 with attach. 39-0963.

AQUA lace-tulle formal (short sleeves. Used 1x. Sz. 18. 4-3519.

WELCH buggy. waterless cook ware. Ph. 40-2525.

ELECTRIC lawn edger, $15. 2820 Pacific Ave.

HOOKED rug. Chest of drawers & vanity dresser. Ph. 8-1720.

HEDSTROM almost new buggy, youth bed, both $40. 6-6429.

Full sz. gas range. good cond. 1st $12.50 takes it. Prv. home. 8-6301

APT.-SIZE refrig. $10. Kenmore ironer, $75. Delivered. 34-8015.

DE LUXE barbecue, electric spit, warming oven. $75. 9-1566.

21" POWER mower like new. 1937 Britton Dr., Los Altos.

HI-CHAIR; bottle sterilizer; 9x12 rug; desk. 90-5441.

DIVAN, w'robe. mattress & sprgs., curtains. 1330 E. 3rd.

WELCH'S boodle buggy, makes car bed, light weight. blue. Ph. 2-5618

REMINGTON portable typewriter, perf. cond., $45. TE 5-1512.

BABY HIGH CHAIR, $5. Ph. 4-1041

8 BEDSPREADS, for apts. or motels, complete, $8. Ph. 2-2323.

MEN'S wool suits, Sz. 36 & 39. Good cond. Ph. 8-6279.

ELEC. lawn mower, 6-bar Airolite, $25; gard. tls. 2912 E. 56th Wy.

DESK with chair and mirror. Phone 39-1076.

CHILD'S sturdy wood playhouse, 4x8x4. $25. Phone 8-7973.

POWER mower, hand mower, tools, box trailer; sacrifice. 5-5628.

BED DIVAN, complete camping outfit, shotgun, rifle. 35-9353.

WESTINGHOUSE Laundromat automatic washer, $50. 2295 Albury.

TWO 9x12 rugs, $15 each. 613 Molino Ave.

UNUSED set of Britannica; stainless steel tenderizer. 70-4687.

AIRWAY Sanitizer vacuum, powerful; all attach.; $25. 8-5139.

PORTABLE SINGER sewing mch.; round bobbin; sac., $40. 8-5139.

DINING rm. set, 5 piece Salem Hard Rock Maple. Inquire 16511 Cherry. TR 40-C.

MAPLE dbl. bed, $15. Hall runner, 7½ yards, $10. Cir. Ray Heater. Tubing & connections. $10. 7-3438

TABLE top stove. good cond. 804 MOLINO

HAIRCUTS, 90c. Under 12, 75c. Sat., Sun., $1. ROY'S, 4701 L.B.

Furniture For Sale 73

3 ROOMS furn. complete. $197.75 MULLEN'S FURNITURE 517 AMERICAN AVE., L. B. 2111-13 N. L. B. Blvd., Compton 2 locations across from Sears

OPEN SUN. Apt. size refrigerator, $40; mod TV table $15; table-top range, $20; Coldspot refrig., $50; washer, $15; coffee table, $5. Reagan. 5935 Cherry, 2-5008.

LEAVING town. Solid cherry bedrm. set, 6 pc., near new; period coach, hand carved; lamps, stove, desk, etc. Rens. 3641 Cerritos.

RUGS & carpets. Special sale. Up to ½ off. Open eves. during sale. Domestic Carpet Co., 1737 Atlantic. 6-6463

Miscellaneous For Sale 72

From $1.00 a Week you can RENT A
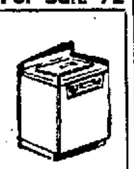
WASHER
MAYTAG—THOR—EASY
HOTPOINT—ABC—KENMORE
All Money Paid as Rent
Will Apply on Purchase
ADAIR'S
634 PINE 900 E. 7th

Furniture For Sale 73

REPOSSESSED
6-pc. walnut twin bedroom set. Complete with box springs and mattresses $119.50
Walnut 5-drawer chest $20
Beautiful Mr. and Mrs. Dresser with mirror, nightstand, full size bed. In Guinea wood $139
4-drawer mahogany chest.....$15
8-ft. Orley Deepfreezer. Like new $150
All-white table-top gas range with oven control. Like new $69
8-ft. 1953 Westinghouse refrigerator with freezer shelf. Like new ....
8-ft. Servel refrigerator. condition ....
5-pc. solid oak dinette set $39.50
12x8.5 Wilton Freeze Carpet $69
12x15.5 Heavy Cotton Carpet $39.50
9x12 Heavy Wool Reversible Chenille Rug $89.50
Bed Divan & Chair (in grey). Like new $89.50
8-pcs. Beautiful Walnut Dining Set. Like new $200
9-ft. De Luxe Philco Refrigerator with freezer shelf........$179
5-pc. Yellow Chrome Set........$35
White Rotary Electric Sewing Machine. Walnut cabinet $68
Magic Chef Gas Range. Good condition $79.50
NO FANCY FRILLS • NO FANCY PRICES
NAT FRANKS
FURNITURE WAREHOUSE
1206 GAVIOTA PHONE 70-8445
OPEN MONDAY and FRIDAY 'til 9

Furniture For Sale 73

CHROME
Dinette & Kitchen Sets
200 Sizes, Styles, Colors
in stock for immediate delivery. Direct factory outlet featuring discontinued styles & slightly imperfect sets that failed to pass rigid inspection standards of leading manufacturers. At cost, near cost, and below cost.
SAVE UP TO 50%
Make your selection from one of the largest stocks of chrome in California. OPEN Fri. & Mon. eve.
Low Prices, Easy Terms
17026 Bellflower Blvd., Bellflower Opp. cor. California Bank

KENMORE
Fully Automatic
WASHER
Refinished like new
Fully guaranteed
Only $129.50
EASY TERMS
ADAIRS
634 PINE AVE.

CLOSE OUT
FLOOR SAMPLES
Must Be Sold at Once
(2 Only) NORGE REFRIGS.
(3 Only) WESTERN HOLLY GAS RANGES
10 BEDROOM SETS
5 LIVING ROOM SETS
TERMS TO SUIT
Open Sun. 10 Till 5
McKinney's Furniture
2430 E. Pac. Cst. Hwy. 90-5604

GAS RANGE—O'Keefe & Merritt. Beautiful Big 40" de luxe model. Has separate chrome grillivator broiler, vanishing shelf that covers burners; and all automatic clock, cool control panel. Been in storage. You just take balance owed—only $145.76. Must keep credit good or pay the payments $7.96 to bank. See it at 5401 Atlantic Ave., N. L. B., Day, Eves till 9 or Sunday. Dealer.

REPOSSESSED
MAPLE
Many odds & ends, dinettes, chairs, couches, rockers, bedrms.
MIGHTY CHEAP
FASHION FURNITURE
Come in after supper
3006 E. Anaheim

REFR.—1954 Philco, the nice size with cross top freezer chest, space for eggs, bottles and everything. Pd. dn. to $149.23. No cash dn. if you pay pymts. of $7.92 per mo. Dlr. See Warehouse, 1323 S. Long B. Blvd., Compton, 3 blks. S. of Olive, 9-9, Sun. 11-5. NE. 2-7408.

PHILCO refrigerator with top freezer, Gaffers & Sattler range, Apex washer, complete 12-piece living room, 2 modern bedrooms, chrome dinette. This furniture from bankrupt stock. Full price $695, pay $7 per week. HUB, 806 S. Long Beach Blvd., near Olive, Compton.

COMPLETE 3-room outfit, beautiful living room, tables, lamps, pictures, rugs, modern headboard bedroom set, 5-piece dinette, only $199. This is our TV special. Easy Terms. HUB, 806 S. Long Beach Blvd., near Olive, Compton.

SACRIFICE—in splendid condition, 8-pc. blond mahogany dinette set & desk, Flamingo sofa, lamps, down chairs, walnut French dresser, mirrors, coffee and side tables, chaise lounge. 1103 Shaw. Ph. 90-5593.

MOVING—MUST SELL
Duncan Phyfe mahog. d.r. set, $85; blond cabinet bar, $35; box springs & matt., $25; child's wardrobe $5; 2 chairs & misc. items. 4175 Faust, Lakewood.

SALE SALE
HEYWOOD-WAKEFIELD
Decor. Furniture
8167 Santa Monica Blvd., L.A.

SURE REGRET
But must sell! 3 rooms. Like new modern furn. and appl. 5220 Keynote Ph. 5-5561

RUG pad 9x12, $9. Dining table, mahog., $15. Red wool rug 6x9, $8. 2 prs. unlined drapes $3. Dresser $8. 4655 Pimenta 39-4280

FURN., rugs, etc. Buy from L. A. warehouse, save $ $. Hale's Appl., 1922 Atlantic, 67-6270. Open daily & Sunday, 9 to 9.

2-PC. Mohair set, deep rose; exc. cond. $85. Kenmore ironer, $50. 15103 Stevens, Bellflower.

OVERSTOCKED—New & used studio couches. $15 up. Cleveland Furn. 5444 L. B. Blvd.

LIVING RM. sets. Good selection. Excel. cond. $15 up. Cleveland Furn. 5444 L.B. Blvd.

LEAVING town, must sell living room, bed sets, end tables, occ. chairs. Sacrifice. 725 Stanley.

CLOSE out on club chairs, $15 to $39.50. Cleveland Furn., 5444 L. B. Blvd.

CLOSEOUT! on Living Rm. Sets Insurance Furniture Warehouse 4700 L. B. Blvd. Ph. 2-2151

USED RUGS all sizes, and living room sets. West Coast Rug Cleaners, 1739 Cherry. 7-5176.

UPRIGHT mahogany piano, $75; 2 sets coil sprgs, $10; Speed Queen washer, $25. Ph. TO 7-6715.

ALMOST new maple Mr. & Mrs. dresser with mirror. Headboard to match. $85. 3017 Poppy.

REFRIGERATOR, gas range, sofa bed & 16" Zenith TV. Almost new. 444 E. Mountain View.

HEYWOOD-WAKEFIELD
Fashion Home Furn. TO 7-9580
17212 Bellflower Blvd., Bellflower

NICHOLS 9x12 Chinese Rug, cinnamon color, Medallion pattern. 3641 Cerritos. 40-6957.

ALMOST new studio foam rubber day bed, $60; 8x10 braided rug, $15. Ph. 35-0484.

USED furniture, beds, chairs, etc. Reas. 90-1151 after 6 p.m.

MY furn. for sale, including ref. & stove, etc. 1513 Redondo. 34-6402.

BED DIVAN. Good cond. $17.50. 2873 Allred Ph. 25-704

FRENCH Prov. sofa & occas. chair TOrrey 7-8909.

CAN'T use sectional, almost new upholstery. $50. 246 Nieto. 8-7305

LIVING room furn. Reasonable. 749 Belmont St.

5-PC. mahog. dining rm. set; good cond. Reas. Ph. 5-5522.

Furniture for Sale 73

SPELLENS FURN.
3 Rooms Furniture $199
Includes RANGE and REFRIGERATOR
Wardrobe, large double size, maple, mahogany $23.50
Cotton Boucle Broadloom ....$1.99 sq. yd.
Gas Heaters $2.95
Baby Crib, large size $19.95
Odd Beds $5.00
No Down Paymt.
We Carry Our Contracts
9:30 to 9 Every Day
Saturday to 6—10:30-5 Sun.
5351 Atlantic Ph. 2-5329

Furniture For Sale 73

No Interest
NO CARRYING CHARGE
USE OUR CREDIT
OUT-OF-STATE CREDIT O.K.
STRIKE IT RICH!
AT
A & C FURNITURE
6054 ATLANTIC
NORTH LONG BEACH
Ph. 20-2538. Open Eves. and Sun

KENMORE
AUTOMATIC WASHER
Refinished like new. Guaranteed
$129.50
ADAIR'S
634 PINE AVE.

Fire Sale CLEARANCE
Hundreds of sq. yds. Broadloom carpet at less than cost. Insurance Co. Loss — Your Gain
Consolidated Carpet Contractors
1550 Hayes Ave. Ph. 70-5870

REPOSSESSED
Anything from a toothpick to a petrified potato . . . in line of used or repossessed furniture. Largest assortment in Long Beach Handling for Liquidating Company's kick-back . . . on sale at
FASHION FURNITURE
Come in after supper
3006 E. Anaheim

1954 WESTINGHOUSE refrigerator with top freezer, deluxe divided top range, Westinghouse automatic washer, chrome dinette, complete modern living room, 2 bedrooms. This furniture returned to store from model home. Total price $895, pay $9.50 per week. Hub, 806 S. Long Beach Blvd., near Olive, Compton.

REFR.—Philco, the big 9 ft. 55-lb. cross top freezer chest, meat tray, all steel shelves, crisper for veg. Nice dairy bar shelves in door. Pd. dn. to $165.66. Used 6 mo. No dn. pyml. if you pay pymts. of $8.89 per mo. Dlr. See at Warehouse, 1323 S. Long B. Blvd., Compton, 3 blks. S. Olive. 9-9, Sun. 11-5. NE 2-7408.

FREEZER—1953 Philco, the nice family size, holds over 350 lbs. food. Used 1 mo. Pd. dn. to $148.26 cash or pay pymts. of $7.92 per mo. Dlr. See Warehouse 1323 S. Long B. Blvd., Compton, 3 blks. S. of Olive, 9-9, Sun. 11-5. NE 2-7408.

WE MUST sacrifice 5 rooms of very nice furniture, includes beautiful refrigerator and stove, complete living room group, 5-piece extension dinette & 2-bedroom sets. Take over payments $5.43 per week. See furniture at HUB, 6190 Atlantic Ave., N. L. B.

BEDROOM set, 6-pc., blond, good cond. $45. Youth bed, complete, new mattress $19.50. Dinette set, 5-pc., walnut, upholstered chairs at $32.50. Apt. range, clean, $35. Lenzen Furn., 2421 E. Anaheim

AUCTIONS Save on appliances, rugs, furniture, tools, etc. See our big ad, Class 72, every Sun. REPP & MOTT, INC. 2501 E Anaheim Ph. 8-6411

LIVING RM. set, $100; upright desk, red maple finish, $35; bedroom set, silver fox finish, $100; automatic washer, $160; 2 car radios, $10 each. 5-7527.

7-PC. chrome set. Almost new. Half price. Table 48x36. Extends to 72 in. See wk. days after 5 or all day Sun. 9527 Maplewood, Bellflower.

10-FT. Coolerator icebox, coffee table, 2 end tables, rocking chair. 9802 E. Linden, Bellfolwer. Ph. TO 7-3764.

GOOD used sterilized innerspring mattresses, $9.88. Leo Shultz Furniture Co. 730 American near 8th

WEDGEWOOD STOVE. FRIGIDAIRE. Bdrm. furniture. Modern. Misc. Leaving for Europe. Ph. 2-8836.

DAVENPORT & Chair. Custom slip covered, 2 end tables & 2 table lamps, bridge lamp. 7-9426 Sun. only.

REPOSS. Hamilton clothes dryer. $299 value. Balance $218.27 or $10.63 mo. Edwards Appl. 5201 L. B. Blvd. Phone 20-6424.

ARMLESS bed-divan, friezes, metallics, tweeds. Factory close-outs $59.95. Cousins Furn., 422 E. Anaheim. Open eves.

PROV. bed & dresser, T.V. & stand; 2 end tables, coffee table, glass tops. 1838 E. 61st St.

GOOD used liv. rm. sets. $29.88. LEO SHULTZ FURN. CO. 730 American Ph. 7-1295

MAPLE bunk beds, innerspg. mat. Coil spgs., ladder, rail. $79.95. Cousin's Furn., 422 E. Anaheim.

TWIN roll-away beds, innerspring matts. $19.95. Cousins Furniture. 422 Anaheim, Open eves.

3-PC. living room set, $109.95. Kinsella Furniture. 1506 N. L. B. Blvd., Compton. NE 2-4394.

KING size bed. High back maple rocker. 2 maple love seats. 10621 Reagan St., Los Alamitos.

BUNK BED, complete with springs & mattress. $39.95. Dib's Maple Shop. 3125 E. Anaheim

DAVANO & chair. Full & twin beds with box springs & mat. 634 Almond. 70-5194.

MATCHING grey rugs & pads. 9x12, 12x15 (32 sq. yds.), like new. 1 or both. 3921 Chestnut. 4-6472.

Furniture for Sale 73

HUB
FURNITURE STORES
Lucky Purchase
Save to 60%
HUNDREDS OF BUYS
$69 Dropleaf din. tab. mah. $29
$12 Cocktail & end tables $4
$99 5-pc. maple dinette..........$59
$99 2-pc. divan set $59
$99 Beaut. gas range.............$69
$149 10-pc. bedroom group $99
$199 12-pc. liv. rm. group $119
$349 2-pc. frieze divan set $139
$298 9-ft. Philco refrig..........$239
$59 Platform Rocker & otto. $29
E-Z TERMS
Group Buys
Save $125—Pay $2 a Wk.
3 Rooms $168
BEAUT. 3-PC. SET; HDBD. BEDRM., DINRM. A TERRIFIC BUY.
Save $200—Pay $3 a Week
4 Rooms $387
Beaut. Gaffers & Sattler Range. Refrig. & Washer. All fully guaranteed. 10-pc. bedroom. 12-pc. Living Room, Dining Room. Lots of extras.
Save $300—Pay $4 Wk.
5 Rooms $495
ALL NEW SMART PIECES
Westingse Refrig., 36" Range, 2 beaut. bedrms., attractive living room with tables, lamps; dinrm., Apex Washer
Shop at Your Nearest Hub Furniture Store
Open Eves. Mon., Tue., Thur., Fri.—SUNDAY 12-5 P. M.
IN COMPTON
806 SO. LONG BEACH
Near Olive & Long Beach Blvd.
IN NO. LONG BEACH
6190 ATLANTIC
¼ mile S. of Artesia Blvd.

Furniture For Sale 73

FURNISH YOUR ENTIRE HOME
$50 DOWN
INCLUDING TV!
or . . .
Furnish Any Room
$10 DOWN
Our specialty group outfits
Finest furniture — Lowest prices
Trade-ins accepted—Free delivery
OUT-OF-STATE CREDIT OK
Long Beach Furniture Co.
American at 6th St.
Open Mon. & Fri. 9 to 9
Free Parking Rear

REPOSSESSED
BANKRUPT LIQUIDATORS FURNITURE & APPLIANCES ON SALE AT WAREHSE STORE
Your entire furniture needs at rock-bottom prices, on easy credit terms. Stoves, refrigerators, bedroom sets, living room sets, rugs, washers, chests, mattresses, etc. at ridiculously low prices. Open till 9 p.m. daily.
Low Down Paymts.—Easy Terms
Repossessed Furn. Warehouse
2794 Long Beach Blvd.
North of Willow

ADMIRAL refrigerator, new deluxe 36" gas range, washer, complete living room ensemble, extension dinette, modern headboard bedroom set, also twin bedroom. This furniture returned from storage. Save $225. Total price $595. Your out of state credit is o.k. HUB, 806 S. Long Beach Blvd., near Olive, Compton.

FREEZER—1953 Crosley Bendix, big 15 cu. ft. that holds over 600 lbs. food at 20 below zero. Never used it but pd. dn. to $259.23. Cash or pay pymts. of $11.60 per mo. Dlr. See Storage 1323 S. Long B. Blvd., Compton, 3 blks. S. of Olive, 9-9, Sun. 11-5. NE 2-7408.

No Down
3 ROOMS ONLY $499
Includes stove and refrigerator
FASHION FURNITURE
3006 E Anaheim Open Eves. 90-1222

KENMORE de luxe stove. Servel refrig., 19 cu. ft. freezer, power lawn mower, liv. rm. suite, new & slightly used Kirby vacuum cleaners, complete; Webster Chicago wire recorder & record changer, beaut. mahog. suite with cabinet. etc. Ph. 90-6517.

RANGE, 1953 O'Keefe & Merritt, the nice all chrome top CP, all automatic, griddle and lift top with grill broiler. Pd. dn. to $117.19. No cash dn. if you pay pymts. of $8.15 per mo. Dlr. See warehouse, 1323 S. Long B. Blvd., Compton, 3 Bl. So. of Olive. 9-9, Sun. 11-5. NE 2-7408.

GAS RANGE—1953 O'Keefe & Merritt CP all automatic, lift top, simmer burners and chrome broiler. Pd. dn. to $93.76. No cash dn. if you pay pymts. of $8.22 per mo. Dlr. See at Storage 1323 S. Long B. Blvd., Compton, 3 blks. S. Olive. 9-9, Sun. 11-5, NE 2-7408

COMPLETE furnishings, all nice. Includes large refrigerator, Gaffers & Sattler range, TV set, 12 piece living room group. Modern bedroom and dining room set. Just repossessed. Save $300, balance $368. Pay $4 per week. HUB 6190 Atlantic Ave., N. L. B.

WASHER—1954 Hotpoint, the nice automatic one, 9-lb. tub, agitator and used only 3 mo. Pd. dn. to $179.03. No cash dn., just pay pymts. of $9.91 per mo. Dlr. See where stored, 1323 S. Long B. Blvd., Compton, 3 blks. S. of Olive. 9-9. Sun. 11-5. NE 2-7408.

5 ROOMS of beautiful furniture, includes Admiral refrigerator, full size gas range, 10-piece living room group 2 bedroom sets & dining room. Just released from storage. Save $265, now $489. Pay $5 per week. HUB, 6190 Atlantic Ave., N. L. B.

MOVING—Gaffers & Sattler range, grill; 7½-ft. Frigidaire, excellent; Pullman divan, makes bed; chair; 9x9 rug; elec. bean pot; Haviland hand-painted horse plates; Majolica plate; vases & miscel. See today only. 562½ E. 23rd St.

LEAVING town, Servel refrig. with top freeze; 1 5-pc. bld bdrm. set; 1 4-pc. bld. bedrm. set; 2 overstuffed chairs, 1 with ottoman; bld. desk & chr.; studio couch. 3965 Cherry 40-8874. All like new.

STOVES $20 UP
Used—Guaranteed
BOND STOVE WORKS
OPEN TIL 9 P.M. MON. & FRI.
965 E. 4th St. Ph. 67-5130

4 ROOMS furniture, good as new; Maple bedrm. set, living rm. set, chrome dinette set, refrig., platform rocker, 2 matching Axminster 9'x12' rugs; other articles. 438 Lime

WE RENT
Washers - Refrigerators - Ranges Vac. clnrs., TV sets, Sew. mach.
ALEXANDER ELECTRIC 90-1468

LOVELY old 4-poster mahogany bed, springs, mattress, mahogany vanity with mirror, bench, chair, also 9x12 wool rug. 5313 Pageantry. 5-6375.

MUST SELL—Due to selling home. Hoffman TV comb., 1 bedrm. set, maple; refrig, washer, vac. cleaner, lamps, pictures. 5566 Conant St., Lakewood.

HOOKED RUGS
BROADLOOM CARPETS
H. KURKJIAN
127 W. 7th St. Ph. 66-3464

OPEN Sunday. Recond. Servel $69. Bendix Auto. $25; apt-size stove, $32.50; washer, $12.50. Carson Exchange, 1416 Santa Fe. 35-5111

RUG—9x12 Oriental, $75. Wilton rug 4x6, $20. Chaise lounge $85. 1000-coil mattress, $35. 262-A Park Ave. 8-1342.

REPOSSESSED furn. and appliance, rugs. Pick up payments.
SATZ FURNITURE
1900 E. Anaheim Open eves.

MOVING bdrm. lamp $15; Servel refrig. $65; chest & dresser $25; bed lamp $25; elec sew machine, con.. $75. Thurman. TO 6-1657.

FURNITURE for 3 br. home. $100 for equity, assume payments. Ph. TO 6-3960

2-PC. liv. set. Din. set. Breakfast set. 2 mirrors. Buffet. 5961 Lime Ave. Ph. 2-6476.

BED daveno (new cover) & chair, $35; chrome dinette set. $40; pr. blond step-end tables, $10. 5-8659.

ANTIQUE sofa, hand carved legs, $55. Sideboard, rock maple. Colonial style. $35. Ph. 40-5569.

GAFFERS & Sattler tabletop range, automat. lighting, good con. Very clean. $35. Lakewood. Ph. 39-7308

LIKE NEW—Box spring & mattress. Lk. new studio couch (modern). 2516½ E. 10th. 34-3847.

TV CONSOLE A-1, $85. 2-pc. divan & chair (slip covers), A-1, $50. Rocker $5. Ph. 7-7735.

PAINTED chest, $10. Nitestand $4. Glass top dressing table with stool $10. 3110 Fashion. 4-3801.

DAVENPORT, $10; mahogany double bed & springs, gas heaters. 1027 Pacific.

HY-GRADE Curio Cab., mirror 32x60. Pr. 27" tble. lamps., misc. 4-7931.

RUGS 9x16 & 9x12, host chair, man's adj. chair, etc. 1440 Florida. apt. 4.

2 WOOL Axminster Rugs 9x12 (green & grey). Never used. 336 Orange. 65-5317.

DUNCAN PHYFE table. Hollywood bed, jr. dresser, rug & misc. Ph. 4-8759.

DAVENPORT & chair, tables, bird's-eye maple dresser & bed. 2513 E. 11th.

WANT large DROP-LEAF DINING TABLE. Ph. eves. 8-7204.

DINING RM. TABLE, 6 CHAIRS, $20. 1837 OLIVE. PH. 7-8863.

$10—2-pc. green living suite, good. 1405-A Magnolia. 61-1231.

WALNUT dining room set w. buffet, $35. 4509 Rosada. 8-0590.

WALNUT dining rm. set, buffet, table, 5 chairs, $100. NE 2-6316.

2 8x11 BEIGE frieze rugs with mate. $70. 3131 E. Broadway.

1 YR. OLD Duncan Phyfe din. set. Drop leaf extra table. 90-0853.

DAVEN. & couch. Good condition. Cheap. Ph. 39-5225.

DINETTE set, tbl., 4 chrs., buffet $30. 4704 Falcon. 2-6440.

TV, desk, washer, breakfast set, etc. A-1. Reas. 20-2256.

LIVING ROOM, Bedrm. & Dining room furniture. Ph. 34-4372.

30x41 EXTENSION walnut table & 4 chairs. Ph. 20-5702.

LOVELY 8 pc. walnut dining set; brkfst set, rug, radio comb. 5-1120

LIVING room & dining set, rug. 516 S. Mayo, Cmpt. NE 2-2858.

Furniture for Sale 73

NEW Furniture Returned
FROM
Movie & TV Studios
YOU MAY BE SEEING THIS FURNITURE ON TV OR IN A MOVIE IN THE FUTURE. YOU CAN NOW
BUY
THIS FURNITURE AT A
FRACTION
OF ITS
ORIGINAL COST.

RENTAL GROUP #12
3 Rooms—$149
Divan, Chair, 2 End Tables, Floor Lite, Bedroom Set, Frame, Mirror, 5-Pc. Dinette, Silver, Dishes, Pillows, and Boudoir Lamps.

RENTAL GROUP #16
4 Rooms—$279
BLOND OR WALNUT
Includes Elec. Rfrg.&Gas Rng.
Divan, chair, 2 end tables, coffee table, 2 table lamps, floor lite, 2 bedrooms (1 twin), frame, mirror. 5-pc. dinette, silver, dishes, pillows, boudoir lamps, range, elec. refrig.

RENTAL GROUP #19
4 Rooms—$385
MAPLE GROUP
Includes Elec. Rfrg.&Gas Rng.
Maple Divan and Maple Chair, Maple Occasional Chair, 2 Maple End Tables, Maple Coffee Table, 2 Table Lamps, Floor Light, 2 Maple Bedrooms (1 twin), 5-Pc. Maple Dinette, Silver, Dishes, Pillows, Boudoir Lamps, Gas Range, Electric Refrig.

Furniture Can Be Bought Separately or by Roomful

Free Delivery 200 Miles
Out of State Credit O.K.
No Better Terms Anywhere
We Carry Our Own Contracts
No Finance Co. to Deal With

JULIEN'S
STAR FURNITURE CO.
1001 E. COMPTON
4 Blocks West of Long Beach Blvd.
COMPTON
Open Daily 'til 9 p. m.
Sunday 11 a. m. — 5 p. m.

WHERE POOR PEOPLE
Strike It Rich
and Rich people get Richer
Bankrupt, repossessed and slightly used furniture. Reconditioned refrigerators, gas ranges, washing machines and televisions with a guarantee. See our
4-ROOM OUTFIT
$298
Includ. Refrig., Gas Range, TV
SMALL MONTHLY PAYMENTS
OUT-OF-STATE CREDIT OK
6086 Atlantic
NORTH LONG BEACH
Ph. 20-2538 Open Eves and Sun.

O'KEEFE & MERRITT de luxe range. 1954 Philco refrigerator, 10-piece living room ensemble, dinette, 2 modern headboard bedroom sets. This furniture returned to store from model home. Total price $795, pay $8 per week. Your out-of-state credit is OK. Hub, 806 S. Long Beach Blvd, near Olive, Compton.

☆ $30 DOWN ☆
3 ROOMS, ONLY $295
Includes Refrigerator & Stove
SATZ FURNITURE
1900 E. Anaheim. Open Eves.

HEAVY dining table & 6 chairs, $75; gossip bench $10. 1867 Locust.

Moving? Call Us 7-3411

NORGE wringer type washer, $45, Xlnt. cond., 4-8805.

6-PC. chrome din. set, $35; rug, dishes. etc. 123 Quincy.

GOOD furniture. 820 Hoffman, apt. C. 6-2556.

TWIN Beds inner. & bx. sprgs. Like new. Chest. 1051 Elm.

ROSE bed divan & chair. $45. 2525 E. Esther, Ph. 34-6190.

APT. size G.E., bedrm. set., liv. rm. set, other items, 918 Maine.

LONDON Club 2-pc. set as is maple desk & bench. 40-1486.

BEAUTIFUL 10½x13 green wool carved rug. Like nw. $60. 4-4816.

DVNPRT. & match. chr. Cheap. 5006 Bentree Circle, N. L. B.

WHITE O'Keefe Merritt, din. 4-pr. lamps, other items. ME 3-4752

Antiques 74

ANTIQUE Victorian rosewood sofa, antique French sofa & chair, tufted; rosewood marble top table, bee-hive china, satin glass, vaseline sandwich glass. Dealer, open Sun. 12 to 5 p. m. 3330 Atlantic.

Furniture Wanted 75

BETTER PRICES?
IMPOSSIBLE
See us first; see our big auction listing ad, Class 72, Sundays.
REPP & MOTT, INC.
2501 E. Anaheim Phone 8-6411

HIGHEST PRICES PAID
70-4012
For Used Furniture & Appliances
COUSINS FURN. 422 E. Anaheim

STOVES
and
Refrigerators
We buy all makes of stoves and refrigerators. Phone 64-6288.

WE PAY THE MOST
For Furniture, Appliances, Rugs.
A L FURNITURE
2100 E Anaheim Ph. 8-4040
Sunday and evenings Ph. 8-1621

WE NEED
STOVES & REFRIGERATORS
TOP PRICES PAID
Bond Stove Works, 67-5130

WE WANT FURNITURE of all kinds and will PAY THE MOST to get it. Ph. 5-4735. Dlr.

PRIVATE PARTY wants 5 complete rooms of Furniture. Must be good. NE 8-1242.

TOP cash prices paid furn., appl., misc. Lenzer, 34-3811, 65-3179.

FURN. wanted. Best prices paid. 1468 Cherry Ave. Johnson, 8-0633.

SPELLENS' pays $ $ $ more for your furn.. appl., etc.. 2-5329.

BUY, sell, trade. 66-6277—34-6519. Art's Used Furn. 218 W. Anaheim

SERVEL & Electrolux refrigerators wanted, all models. Dlr. 35-5111.

Household Appliances 78

STOVE—Apt.-size. Used 2 wks. Cost $115. Sell $80. 3614 Gundry, 4-3445.

1953 SUB-ZERO 14 cu. ft. freezer. Upright model. $297.50 or take over payments. Call TO 7-6040.

Household Appliances 78

Hotpoint

Brand New Refrigerators in factory crates. 5-yr. guar. Big 10-cu.-ft. combination models, reg. $449.95, save $130, pay only $319.95. Delivered, installed and fully guar. No extras. No cash down, $18 per mo.
ALSO
Brand New G.E. Auto. Washers in crates. Warehouse clearance. Save $80. No trade-in needed. Delivered, installed and guaranteed, no extras, no cash down, $11 mo. 214 W. Anaheim, Wilmington. Ph. TE 4-6461. Dlr.

BRAND new WESTERN HOLLY De Luxe Range with roaster oven, cooking clock, glass doors. Reg. $321.50. Close out @ $199.95 McKINNEY'S FURNITURE 2430 E. Pacific Cst. Hwy. 90-5604

LEAVING town. Will sacrifice new Maytag washer used 3 times. Very reasonable. 704 E. San Antonio Drive, Apt. 4, before 11 or after 6 p. m.

NEW Norge 9½' de luxe refrigerator. Self defrost. Reg. $349.95, special $249.95. Other reductions. Hale's Appl., 1922 Atlantic. 67-6270. Open Daily & Sunday 9-9

1954 DEEP DIM. Philco 21" TV comb. 3-speed FM radio. Reg. $699.95, with trade $479.95. Hale's Appl., 1922 Atlantic. 67-6270. Open Daily & Sunday 9-9

WE RENT
Washers - Refrigerators - Ranges Vac. clnrs., TV sets. Sew. mach. ALEXANDER ELECTRIC 90-7468

NEVER been used — O'Keefe & Merritt stove, $150; Kelvinator 9¼-cu.-ft., 50-lb. freezer, refrig., $200; mod. blond oak bdrm. set, $150. 5563 Pageantry. 39-4044.

NEW de luxe Norge auto. range, electric ignition, no matches, no pilot light. $109.95 with trade; no down. Hale's Appl., 1922 Atlantic. 67-6270. Open Daily & Sunday 9-9

WASHERS—Speedqueen, Kenmore, ABC. Wringer types. $25 to $59.50 Coronado Auto Wshr., $129.50. Bendix Automatic (Best offer). Cleveland Furn., 5444 L.B. Blvd.

HOTPOINT refrig. 9 ft. 50 lb. freezer. Regular $369.95. Special, $229. Terms. Edwards Appl., 5201 L. B. Blvd. Phone 20-6424.

WRINGER-TYPE Maytag washer, 5 years old. Good Housekeeper vacuum cleaner, also 5 years old. Make offer. 9-5511.

SERVEL refrig., $60. O'Keefe & Merritt range, $30. Washer, $15. Ph. 9-6329 all Sun., after 6:30 wk. days.

AMANA 16 ft. upright freezer. Reg. $619. Only $3[illegible]. Terms. Edwards Appl., 5201 L. B. Blvd. Phone 20-6424.

35 USED refrigerators $39.50-$75 Delivered and Guaranteed A&G REFRIGERATION 5701 Dairy Ph. 2-9359

UNIVERSAL gas range. Chrome oven & broiler, glass door in oven, used 10 mos. In very fine condition. Ph. L.B. 31-7319.

'52 8 CU. FT Frigidaire. Top freezer. Make offer. 7718 E. Compton Blvd., Lot 21. Paramount.

KENMORE automatic washer, late model. Guar. $89. Terms. Edwards Appl., 5201 L.B. 20-6424.

ABC auto. Like new. Guar. $149, terms. Edwards Appl., 5201 L. B. Blvd. Phone 20-6424.

1948 SERVEL refrig. L.H. door. Frozen food comp. 6 cu. ft., $150. Ph. 90-4760 eves.

SERVEL de luxe, 8 pt. 6 cu. ft. Freezer across top. 3838 Chestnut. Ph. 40-6920.

15 CU. FT. Gibson chest-type home freezer. Owner leaving. Must sell. 34-4553.

19-FT. COLDSPOT deep freeze, like new. 3-yr. warranty. $300. 3016 Baltic.

CORONADO Auto. Wshr. Agitator type. Good condition. $55. Guar. Edwards Appl., 5201 L.B. 20-6424

O'KEEFE & Merritt table-top stove, excellent cond. $35. Ph. 2-3791. 5835 California Ave.

AUTO. washer, 1950 Bendix Economat. Gd. cond. $50. Philco refrig. $50. Gd. cond. 39-6131.

FRIGIDAIRE, rebuilt motor. $35. G. E. refrigerator. Make offer. 61 W. Arbor. 2-1673.

KELVINATOR electric range, clock & timer, exc. cond., $95. 368 Arlena (5200 E. off Colorado).

NEW G. E. automatic clothes washer. Special $229.95. HOWARD'S 420 Pine Ave.

FREEZERS—Save 25% on G.E., Westinghouse and Hotpoint. HOWARD'S 420 Pine Ave.

NEW Westinghouse automatic dish washer. Reg. $339.95 at $199.95. HOWARD'S 420 Pine Ave.

NEW G. E. 2-door refrigerator. Regular $529.55. Special $389.95 HOWARD'S 420 Pine Ave.

NEW WESTINGHOUSE 2-door refrigerator. Reg. $529.85, $359.95. HOWARD'S 420 Pine Ave.

BENDIX Auto. washer. Agitator type. Guar. $79. Edwards Appl., 5201 L. B. Blvd. Ph. 20-6424.

SEARS apt.-size gas range, almost new, $65. 7141 Mezzanine Way (E. of Studebaker Rd.).

NEW TAPPAN RANGE. Regular $259.95. Special at $199.95. HOWARD'S 420 Pine Ave.

WEDGEWOOD RANGE. Regularly $367.50. Special ....$289.95 HOWARD'S 420 Pine Ave.

KENMORE washer, wringer type, with pump. $30. Excellent cond. 115 Ximeno 901-115.

SERVEL—11.5 cu. ft. (gas) Ice mkr. Top fzr. Left hnd., dbl. drs. WILLITS & GROFF Ph. 2-9592

8-FT. Hotpoint refrigerator, overhauled $40. Dir. 20-3030. 2-9183.

LIKE new Westinghouse roaster with cabinet & clock. $50. 20-5315

GOOD used range .... $39.95 HOWARD'S 350 American

8-FT. COLDSPOT refrig., A-1 cond. 1921-B Orange. L. B. 70-8382.

WESTINGHOUSE Dryer $149.95 HOWARD'S 420 Pine Ave.

HOTPOINT Disposal .... $59.95 HOWARD'S 420 Pine Ave.

7 CU. FT. Servel refrig. 1st $65 takes. Priv. party. TOrrey 3-3265.

GOOD used refrigerators .... $49.95 HOWARD'S 350 American

G. E. de luxe wrngr. type washer, Semiautomatic. $40. 90-6646.

NEARLY new apt. size range, 4 burner, large oven. 1609 Freeman

CROSLEY Shelv. refrig. Reasonable. 618 W. 36th St. 40-0187.

HOOVER vacuum & attachments, like new. Sacrifice. $25. 90-5513.

1950 PHILCO refrig., 7 ft., like new. $100. TO. 3-4420.

COLDSPOT refrig. Good cond. Reas. 8-4815.

G. E. 9 ft. refrig. $90. Ph. 40-4195 1041 E. Wardlow Rd.

MAGIC CHEF gas stove, $40. Good cond. Pvt. party. Ph. 7-5695.

NORGE wringer washer with pump. Like new. $65. 5-3055.

MAYTAG washer (wringer type), A-1 cond. Best offer. 70-0343.

G. E. MIXER—Like new. $30. 90-0805.

KENMORE washer, looks like new, works good, $30. 69-3505.

'50 COLDSPOT. 7½ cu. ft. Reas. offer. Leaving town. 9-3364.

6½ CU. FT. M. W. refrig. Rebuilt motor. $45. Ph. eves. 34-5559.

8' PHILCO with top freezer chest, take over pymts. ME 0-1092.

KENMORE de luxe ironer. Slightly used. Ph. 4-5003.

WASHING Mach. Very good cond., $25. 1734 Lemon.

Household Appliances 78

Special
9-Cu.-Ft. Refrigerator

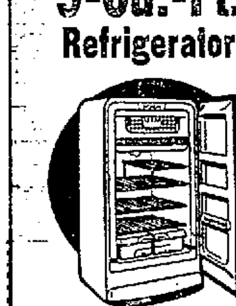

$169
During Our Alteration Sale Limited Supply—Act Now!
LONG BEACH FURNITURE CO.
Corner 6th & American
Free Parking Cash or Terms
Open Mon. and Fri. 'til 9

Household Appliances 78

Save UP to $70 on brand new Roper Ranges during our March Sale
Liberal trade in on your old stove
BOND STOVE WORKS 965 E. 4th St. 67-5130

NORGE WASHER & DRYER, 1954 Repossessed. Just used 6 weeks. Complete automatic agitator washer, rinses 6 times with the soap saver action. Consumer Magazine says: This is the best one—the automatic dryer that dries clothes to iron or fold away. Balance owed on them just $329.87. No money or just pay the Bank of America $15.87 mo. Stored at 5401 Atlantic Ave., N. L. B. See any time; Sundays too. Dealer.

RENT OR BUY
GOOD USED Range or Refrigerator $1.25 WEEK Large selection. Guaranteed. McCRERY'S 334 Pine Ave. Ph. 6-9227

NEW BENDIX CROSLEY
Auto. Washer, Now $239.95
$50 for Your Old Machine
☆Free 1 year service. ☆Free installation. ☆Free demo. ☆Free 1 year supply soap.
BLVD. APPL. MART. 5210 L. B. Blvd. Ph. 20-2446

☆ USED STOVES
$10 Up; Guaranteed
429 ALAMITOS PH. 64-6288 OPEN EVES & SUNDAY

RENT A WASHER
3½ Hrs. Your Home, $1.10 Also Sun. eves. Mo. rates. No deposit required. Ph. 7-6640.

AUCTIONS—Save on appliances, rugs, furniture, tools, etc. See our big ad, Class 72, every Sun. REPP & MOTT, INC. 2501 E. Anaheim Ph. 8-6411

Musical Instruments 79

PIANOS
NEW and USED
Prices start at $145
Knabe, Mason-Hamlin, Fisher, Guilbransen Winter and Many Other Well Known Names
Spinets low as $395
Lowest of Terms
HUMPHREYS MUSIC CO.
NOW IN OUR 38TH YEAR 130 Pine Ave. Phone 6-4296
FREE PARKING Open Friday Till 9

PIANOS
Over 100 in Every Conceivable STYLE AND COLOR
☆ BIG SAVINGS ON MANY ☆ KIMBALL, STORY & CLARK, ESTEY and JESSE FRENCH.
MINSHALL ORGANS
FOLKS
California's Foremost Piano Shop IN LONG BEACH 4230 Atlantic Ph. 40-1711 IN COMPTON 2119 No. L. B. Blvd....NE 2-0488 Open Week Days Till 9 p.m.

NEW CABLE NELSON SPINET PIANO IN MODERN EBONY FINISH ONLY $495
TERMS TO FIT YOUR BUDGET
Penny-Owsley Music Co. OF LONG BEACH 4334 Atlantic Ave. 40-7406 Home of the Hammond Organ, Steinway and Everett pianos. OPEN FRI EVES. 'TIL 9 P.M.

RENTALS
$5 MO. AND UP FREE DELIVERY
NEW & USED PIANOS
Expert Piano Refinishing GLENN'S PIANO SHOP 5155 Long Beach Blvd. 2-5640 Open Mon., Fri. eve. till 9

PIANO BARGAINS Grands-Spinets-Uprights Prices are low Terms are easy We buy, rent and teach all kinds of musical instruments
MOREY'S MUSIC STORE 342 PINE AVE. PH. 6-2929

BALDWIN
PIANOS — ORGANS Small Chickering upright, fine cond. $350. Rent to buy, $5 mo. up. RUSSELL PIANO CO. 4431 Atlantic Ph. 20-6443

USED PIANOS
LOW AS $75
L. B. Piano Exchange 2170 Pacific 62-6227 Open Mon., Fri. til 9

NEW SPINET FOR RENT
JUDKINS MUSIC 8876 Garden Grove LEhigh 9-2887 5422 Village Rd. L. B. 5-8311 5729 Atlantic L. B. 2-9031

MULTICHORD electric Hawaiian steel guitar, legs, 6 pedals, case, 7 tunings. Xlnt. cond. $175. 1359 Raymond Ph. 9-1800

PIANOS—Best selection of modern upright ....As low as $175 McCONNELL PIANO SHOP 4601 LB Bl. at Underpass 2-8904

TOP CASH — WE NEED PIANOS Call Me Before You Sell Dir., Ph. 20-2802

BALDWIN spinet piano, ebony finish, like new. Sacrifice for cash, $725. 2890 Magnolia.

UPRIGHT pianos, from $75. Southland Piano & Appl., 1731 E. Artesia. 2-2332.

ELECTRIC guitar, complete with 15 watt amp. & case. $50. 528 W. Broadway.

SINGLE neck, 8 string, steel guitar. Excel. shape. Must sell, going in service. TO 6-3484.

PIANO. 5-ft. grand, Mason make. Mahog.; good cond. Must sell. 90-5554. 9-1 p. m.

CLARINET B-flat, A-1, $27.50 with case. 350 Obispo. 34-3277.

GOOD used piano, dark oak, $75. See at 831 Bennett. 9-2369.

PIANO for sale or rent; $3.50 mo. Good cond. 90-4817.

GOOD upright practice piano, $50. L. B. 9-5648

GULBRANSEN spinet piano for sale. $400. 5528 Peabody. 5-5837.

PRIVATE party will pay cash for good used piano. 2-4148.

PRACTICE Violin, very reasonable. Ph. 20-1902.

GRAND piano. New bass strings. Perfect action. $450. 8-7634.

EMERSON upright piano & bench. Excellent tone. $100. 120 E. 53rd.

WANTED, Piano. Do you have one to donate to sm. mission? 20-5125

GUITAR & mandolin. Cheap. 16511 Cherry. TR 40-C. Good cond.

PIANO & bench. Very good cond. $90. 1531 Gaviota.

Radio and Television 80

☆ TV SERVICE $2.50 ☆
NO FIX, NO CHARGE. Ph. 7-9894

NEW 17" Sylvania console TV. $189.95. Hales Appl., 1922 Atlantic. 67-6270. Open daily-Sun. 9-9.

16" HOFFMAN blond console TV. $125. Call before 3 p. m. 3923 Fernwood St., Lynwood.

MUNTZ TV 17", like new. Picture tube warranty till Nov. $100. 333 Oro Court, Apt. 10.

ZENITH 16", A-1 cond., a dandy, $129.95. Hales Appl., 1922 Atlantic. 67-6270. Open daily-Sun. 9-9.

POWER Singer sewing machine, $65. 21818 Hawaiian, Artesia. L.B. 39-5034.

17" SYLVANIA console. Mahog. $100. 2433 Magnolia.

16" HOFFMAN console, xlnt. cond. Priv. party. $75. 20-1383.

EMERSON 10" TV, gd. cond., $40. Ph. 5-4375.

16-INCH Motorola TV console, like new, $125. 260 Orizaba. 8-0[illegible].

EDWARDS TV Sales and Service Work guar. Free est. 40-3911.

TV RENTALS—7-3413

CASH FOR YOUR USED TV SET. Any make, model. Dir. 20-6441.

BLOND console Motorola, 1952. Excellent condition. 5-0319.

20" SILVERTONE—Blond floor model, $150. 1176 Salt Lake, rear.

'53 U. H. F. PHILCO 17", $60 for my equity. 259 E. Scott. 2-3047

PHILCO combination, mahog., good cond. Very reas. 2-9305.

CALL BOB Lee for TV, anytime. 5-0387 or 70-1383, nite 5-0387.

16-INCH Hoffman console. Very reasonable. 4350 Lime.

Radio and Television 80

WE NEED
10 & 12" TRADE-IN SETS. At least
$100 Trade Allowance
ON BRAND-NEW Admiral 21" Full Door Console.

TV DRIVE-IN
SERVICE WHILE YOU WAIT TUBES TESTED FREE 2537 American 4-4584, 40-3414 10 to 10 daily. 1 to 7 Sundays

REAL BUYS IN NEW '54 TV'S
17" Emerson $149.95
21" Mercury $169.95
21" Philco $179.95
21" Admiral $179.95
21" Sentinel Console $289.95
1-Yr. guarantee on all parts E-Z BANK TERMS
L & R RADIO 1454 American 7-9259 OPEN EVES.

MAGNAVOX
TV SALE
Save Up to $145
Prices start at $179.50: Easy terms.
ADAIR'S
634 PINE 900 E. 7TH

REPOSSESSED
27" TV BLOND CONSOLE Cost $595. 1st payment has not been made. SACRIFICE $369. FASHION FURNITURE Come in after supper. 3006 E. Anaheim

NEW BLOND 27" COMB. RADIO-PHONO. Very reasonable.
NEW RADIOS $25
14" EMERSON TV $60
RADIO-PHONO COMB. Only $10
USED VACUUM CLEANER $25
SECRETARY DESK $25
1406 E. 10th St. Ph. 67-0152

NEAR NU TVS. OPEN 11-9 SUN 'TIL 6
Guar. Best selection in town. 15" Emerson, $59.50. 12" Philco TV. Radio phono. comb. $69.50. 12" table mod. $39.50. 4 16" sets in stock. $64.50 each. All recond. 1709 E. Artesia, N.L.B.

TV CALLS $3.00
DAY, NITE & SUNDAY CALLS ALL WORK GUARANTEED Jeral TV 1146 Pine Ph. 66-1201

TV's RENTED, $15 MO.
ALEXANDER ELECTRIC 90-7468

R-E-N-T A TV
PH. 6-3248 EVES. 'TIL 9 A. A. Appliance 715 American

RCA 630 table model, $39.95; GE 10" t.m., $39.95; Philco 16" console, $89; 12½" blond console, $59. All recond. Estern TV, 4811 Long Beach Blvd. Ph. 20-6441.

CHUCK'S TV—Ph. 2-7222
Day or Nite Dependability at no Higher Cost. Parts Guar.

TV CALLS $2.50
MASTER TV. Ph. 7-8214
NEW AERIALS INST. $12.50

TV SETS REPAIRED IN YOUR HOME days, eve. and Sun., $4. Antennas supplied and installed, $12.50. Ph. 90-8534 or 90-7801.

NEVER used '54 24" blond Sentinel open face console, parts warranty. Sells at $412. My cost—$302. Ph. ME 0-2653.

NEW '54 21" Philco console TV, reg. $399.95, with trade $299.95, no dn. Hales Appl., 1922 Atlantic. 67-6270. Open daily-Sun 9-9.

PENKAL TV & SOUND SERVICE Lkwd area, Los Altos, Carson Pk All tubes, parts guar. 90 days. 39-7811 anytime. 34-5512 9-5:30

WE GUAR. to repair TV in your home or absolutely no charge. Capron TV, 6252 L.B. Blvd. 2-1063

IDEAL ELECTRONICS DAY OR NIGHT SERVICE REASONABLE. TO 6-4019

PHILCO 12½" console, A-1 cond., $79.95. Hales Appl., 1922 Atlantic. 67-6270. Open daily-Sun. 9-9.

TV RENTALS—17" and 21". Best prices. Rent can apply. Capron TV. 6252 L.B. Blvd. 2-1063

Radio and TV Repair 81

EXPERT TV REPAIRS
Established 20 Yrs. in L. B. INTERSTATE Radio & Television 1532 E. Broadway 66-8343

Sewing Machines 82

NEW & USED machines, Whites & other rentals $3.50 mo. Repairs & parts for most machines. SEWING MACHINE EXCHANGE 945 Pine Ave. Ph. 6-4975

SINGER in walnut cab., bal due $40.15, payable $5 per mo. VAN'S TO 7-4817 16725 Bellflower Blvd., Bellflower Near Nubel Theater

PRE-Easter Spec. trade-ins. Singer, White, zig'zgs, port'bles, consoles, treadles. Parks, 5361 L. B. 2-3007

$2.50—ANY mach. repaired. Quality work & parts. Scotty's, 20-7242.

Live Stock 88

HORSE Trailer, 4-wheel, 2 stalls. Worth $1700, will take $800. Equestrotel Riding Stables, 3600 Golden Ave.

STUD SERVICE $10. Reg. American saddle bred. TE 4-6640. 831 Realty St. Wilmington

WE BUY & sell new and used saddles. Save at our horse supply store. Spiller Stables. LB 5-1905

EASTER KIDS. Fresh milk goats. 11323 Western Ave., Stanton.

SADDLE horses, rent or sell. Trms. LUCKY'S. Hollydale. ME 3-1751

Pets 91

FRISKY wire hair puppies, AKC, for children over 7 or adults. 8 wks. San Pedro. Ph TE 3-4664.

DOG obedient classes. Wed eve., Sat. p. m. ME 8-3930, NE 1-3447

DACHSHUND red male puppies. 10 weeks old. A.K.C. 9-4118.

CUTE cocker pups, brown, $7.50. 237 Roycroft.

WIRE fox-terrier pups. AKC. Dav. 6-3935. 24323 Eshelman, Lomita.

TOY Collie pups, $15 each. 9510 E. Compton Blvd., Bellfl.

DACHSHUND—Male. Black & tan —9 mos., AKC, with pedi. 5-9848

JAPANESE Spaniels—AKC, blue ribbon. Adorable pets. Ph. 8-7019

REG. female wire-haired terrier, 3½ mo. $20. Ph. 5-5659.

WANT good home for young female cat. Ph. 90-5958.

ROLLER CANARIES, SHOW CABINETS. BALLARD. 1165 E. 10th.

BEAUTIFUL Siamese kittens, deep blue eyes. 5-9897.

CHIHUAHUA, MALE, 5 MO. OLD AKC reg. Ph. 90-7990.

PEDIGREED daschshund puppies. 7103 Kildee Ave., Lakewood.

JAP. spaniel puppies. Lovable & loving. Ph. 39-4007.

AKC reg. boxer pup, male. $25. 3332 Easy. 40-3241.

2 FEMALE toy fox puppies. 11342 Foster Rd., Norwalk. TO 4-4681.

HUNTING dog, Weimaraner & pointer mix. Ph. 4-7164.

7-MO. boxer, AKC, cropped. $45. 8442 Melton, Midway City.

BOSTON Bull Dog, male, 1 year old. $15. 2207½ Webster.

CHOW puppies, 5 wks. AKC. Reasonable. Ph. L. B. 90-4169.

CHIHUAHUA puppies also grown female. Reas. 9-8138.

BOXER, male, fawn, 9 wks. AKC. 319 16th, Seal Beach. LB 90-1500

PEKINGESE AKC. Sired by champions. MEt. 3-8419.

COCKATEEL, young, trained. Reas. MEtcalf 3-2484.

BEAUT. Chihuahua, female, 3 mo. old. 66-1138. 1510 Locust.

SCHNAUZER puppies, AKC. 6137 Greenmeadow R. Lkwd. 39-4479

SIAMESE female, 7 wks. $10. Call 5-3913 eve. wk days. 5730 Harco

TAN female regist. dachshund. 8 mos. 55695. 3143 Woodruff.

XLNT Cocker puppies, 2 mo., AKC, shots. 6121 Fairbrook. 90-1749.

Radio and Television 80

SANDERS TV
TV REPAIR
TV $3 CALL.... Ph. 2-8690
6 Months Guarantee
TUBES TESTED FREE
Antennas Installed $12.50
Open 10 A. M. to 9 P. M. 1031 Artesia St., N. L. B.

Pets 91

ANSWER THESE QUESTIONS Does your dog come when called? Stay upon command? Walk at your side without choking and pulling? Jump on you? Dig? Etc. Call Bill Hunt. We pick up and deliver. Also for sale: TRAINED MALE BOXER GERMAN SHEPHERD PUPPIES POODLE PUPPIES
SHEPHAVEN KENNELS 213 Sepulveda, Wilmington TE 4-5262

"DACHSHUNDS" "TOY MANCHESTER TERRIER" "PUG" ORDERS TAKEN NOW FOR EASTER BUNNIES
LONG BEACH SEED 2550 American Ph. 4-3710 OPEN SUNDAY 9 TO 4

OPEN SUNDAY
GUAR. singing canaries, $8.98 up. LARGE SELECTION CAGES & STANDS Daily till 6:30; Fri. till 9 p. m.
ANNE'S PET PANTRY S.&H. Green Stamps 1440 E. 7th St. Ph. 7-7917

OPEN SUNDAYS DWARF PARROTS POODLE PUPPIES LARGE VARIETY TROPICAL FISH AND BIRDS OUTDOOR AVIARYS KINGS PET SUPPLIES 1165 E. Pac. Cst. Hwy. 7-4220

BOXER, AKC, 9 mos., raised with children, beautiful fawn & white male. $35 or trade for young Pekingese, 2803 E. Del Amo, Lakewood.

1 CHOPPER singing canary, cage & stand, $20. 1 blue male parakeet, stand, cage & playground, $15. Leaving city. Must sell. 3701 E. 5th.

AQUARIUM Maintenance Service. OFFICE OR HOME Call for Estimate. SANTA FE PET SHOP 2067 Santa Fe Ph. 35-4216

PARAKEETS babies, right out of nest. 5 comp. breeding cage. 15 nesting accom. (metal drop pans with 3-way metal food containers. 5008 Bellflower Blvd., L.B.

DOGS FOR ADOPTION Collie, mixed shepherd, maltese, bulldog and others. Ph. 8-9148 or 8-3715

PERFECT EASTER GIFTS Tiny toy fox terrier puppies. Pure bred beautifully marked. Alert! Grown male toy. 90-2620.

DACHSHUND puppies for sale. AKC reg. Very reas. 8141 21st, Westminster; Ph. 7773 Westmster

TOY BOSTON terrier puppies, champion stock. 1218 Smith Pl., off 2100 Blk. on Orange.

REGISTER now—Obedience training classes. Dog House Pet Store, 11957 E. Carson. TOrrey 5-2244.

WEIRMARANERS, perfect blue eyed silver grey pups. Champion AKC stk. 2837 E. Allred, 2-2007

BOXER pups. Beautiful markings, AKC reg. Reas. 11618 E. 208th St., Artesia. Call TO 5-4112.

COLLIE PUPS, AKC champ. stock. 8 wks. Sable, 225 E. 49th St., N.L.B.

PARAKEETS—Excell. stock. Opaline & norm. Breeders & young. 5-6729

2 BLACK Chihuahuas, 2½ mos. Thoroughbred, $20 ea. 3946 Locust. Ph. 40-3560.

GIT ALONG, LIL' DOGGIE! Dachshund Pups. Red beauties. Good pedigree. AKC reg. 5-7556

SIAMESE Kittens make Darling Easter Gifts. Only 3 left. Reasonable. 475 E. Ellis. 20-4734.

FEMALE 8 mo. Boxer & Siamese neutered cat. Both for $50. 2138 Easy.

PARAKEET nests ....$8.50 doz. PARAKEETS (Guar. to talk) Jack Young's Pet Shop 2-9311

FREE—2 cocker-type dogs (females) 1 & 2 yrs. old. 1219 E. 57th, N. L. B.

PARAKEETS—Healthy outdoor aviary birds. Babies and breeders, $3—$4. 2135 American.

PARAKEET nest boxes, $6.50 doz. SPANGLER'S PET SHOP 2131 E. Broadway Ph. 8-7010

CUTE MIXED PUPPIES PATIO PET SHOP 5330 Atlantic Ph. 2-1086

DACHSHUND PUPPIES—AKC reg. $40, up. Ph. JAckson 7-3116. 5701 Lincoln, Cypress.

PURE dachshund, male, 5 mos. Owner traveling. $25. 5033 Coldbrook.

DOG "No flea mate" ....$1 up PARAKEETS (guar. to talk) Jack Youngs Pet Shop 2-9311

PURE black A.K.C. Cocker, 4 mo. 8082 Catherine Ave. Garden Gr.

MINIATURE daschshund, red male, A.K.C. Also stud service. 40-4002

REG. blk. & tan toy terrier, female. Ph. 2-2853.

PARAKEETS for sale, $5 each. Call 4-4848.

ENGLISH Bull puppy, 6 wks. male, AKC champion stock. 39-6622.

Poultry, Rabbits 92

OVERSTOCKED BABY & STARTED CHICKS AND PULLETS SPECIAL PRICE WHILE THEY LAST HURRY! POULTS—DUCKS—GOSLINGS SUNSHINE HATCHERIES, Inc. 5536 Lakewood-Rosemead Blvds., Rivera, Calif. Ph. OXford 9-2270. 2 mi. N. Downey at Telegraph Rd.

GLICK hutches w/feeders, $3.75 per hole. Dew-drop system. Make offer. 150 crock. cheap. 9872 Hansen between Cypress & Stanton, JA 7-3143.

SUNSHINE brooders, batteries for fryers or hens. Reas. Equipment good cond. 16231 Lakewood Blvd., Bellflower. MEtcalf 3-6530.

FOR SALE: Cage house, 14'x112', aluminum roof. All or part. Cheap. Ph. LA 2-3123; 7351 Walnut, Buena Pk., Calif.

50 PULLETS. New Hamp. 6 mo. old starting to lay. 13705 E. 166th St., Norwalk. TO 5-5149.

YOUNG red laying hens for sale. 3951 Green St., Los Alamitos. Ph. 90-7105

50 AUSTRA-WHITE pullets, 10 wk. old. 200 white leghorn pullets, 3½ mo. old. TOrrey 5-3963.

WANTED—All types fowl, etc.; or will dress yours. TO 8-2287.

GOOSE EGGS, 35c EACH Phone OXford 6-7433

3 BUCKS, 2 does. 5 pens. $25 takes all. L. B. 35-5814.

WANTED — Good clean rabbit hutches. ME 3-5372.

GEESE $5 each Ph. OXford 6-7433

Chinchillas 93

☆ MOVING ☆
FORCED TO SELL
SACRIFICE! CHOICE breeding stock. N.C.B.A. reg. AMOS graded 86 up. Young at side, proven, mated, carrying. $175 to $275 pair, including cage. 4332 Boyar, L.B. Ph. 4-3778

MY LOSS, your gain. Everything goes. Disl. part. Pairs $75 to $150. Babies by side, $200. All believed bred. Some carrying. 12882 Village Road, Garden Grove.

CHINCHILLA breeding stock, babies by side, carrying prs. Call DA 6-1587 for bargain price. See at 1662 W. 257 St. Harbor City.

NEED chinchilla cages! Will trade A-1 stock for cages, or what have you? 389 Mira Mar or Phone 8-7268.

3 PR. HI-QUALITY breeding stock. Amos scored, 86+. Customcraft cages. Must sell. $1000. 40-6257

CHINCHILLA ranching. Female $2.50, males $2. Polygamous breeding if desired. TO 7-4570.

CHINCHILLAS for sale or trade. KING CHINCHILLA RANCH 2140 Delta Ph. 7-6125

8 CHINCHILLAS, top grading. Ph. FRontier 4-1356 all day Sunday, after 6 eves.

CHINCHILLAS—4 pr. Proven, mated, carrying. Babies & cages. Reas. 4123 Brock. Ph. 39-3231.

FELTING SERVICE — Experienced 903 E. Jeff St., Paramount. PHONE MEtcalf 3-2449

CHINCHILLAS — NCBA. Sell or trade. $50 pr. & up. Ph. 5-2370.

6 CHINCHILLAS, trade for ? Ph. 2-4302.

JUST 8 nice pr. left. 2 female babies. 17 cages. Ph. 90-5573.

Misc. for Rent 96

Trailer Pk., Auto Cts., Gar., etc.

GARAGE, Lge., dry, for storage only. $8 mo. 745 Raymond Ave. Ph. 9-9855.

2 GARAGES—for storage only. 329 Ross Pl., Wilmington. Contact mgr. Ph. TE 4-2111.

NICE club room 22x45, $60 mo., also 5 large office rooms, low rent. 8-7420, Eves. 8-7975.

SPACE for lge. modern trailer, also sgl. apt. 4142 Elm.

GARAGE for storage. 1308 E. 7th, Apt. 2.

Hotels & Motels 97

HOTEL GRANT, $7 & $8 wk. Hot and cold water; maid service. 117 W Third St. Ph. 6-0790.

$1.25 UP daily. Reasonable weekly rates. Rooms and housekeeping rooms. Alpha Hotel, 234 Pacific

BEDTIME Motel. 1515 Santa Fe Ave. Ph. 7-1018. Every room with private bath. $10 week.

SEAVIEW HOTEL—Daily, weekly rates. All rms. with bath. Cater to salesmen. 541 W. Seaside.

NICE room, plenty showers, baths. 1101 American. Al Mar Hotel.

WARM rooms. Reas. rates. Park Hotel, 3712 E. Anaheim. 90-9165.

MEN—Good beds, sgle. rooms. Free TV, parking. 834 Pine.

Hotels & Motels 97

HOTEL KNOLL, 250 PACIFIC Close in, clean, cozy; single and double rooms, homey atmosphere. Rates by day, week or month.

2721 E. BDWY. Motel. Large room ground floor. 2 dbl. beds. Furnace heat. Bath. Maid service. 2 or more $20 wk.; sgle. $10 wk.

Rooms For Rent 98

OCEAN VIEW
LOVELY ROOM for man & wife, 2 women, or 2 men. Twin beds, bath, telephone, DAILY MAID service WITH breakfast & dinner served in Terrace dining room facing ocean. Come & see it for yourselves. HUNTINGTON HOTEL 1290 E. Ocean

$27.50 RECOR. linens sink in room. Cooking privileges. 109 Virginia Court, between Chestnut & Magnolia.

OCEAN Blvd.—Very desirable rm. with lav. Large closet. Conv. to beach. Priv. entr. Prefer employed man. 90-0334.

LARGE cheerful room, prefer empl. lady, private home, kitchen & home priv. nr. Bixby Park. 70-6150 or 70-4777.

LARGE, SUNNY bedrm., private bath, phone, quiet. Close-in. Employed person. 1440 ELM AVE.

EXTRA NICE — Cleaned daily. Shower, Water in room. Private ent. Privileges. 3133 E. 8th.

LARGE, SUNNY room, refrig., kitchen. 10 minutes Douglas, blk. to beach & bus. 3856 E. 1st.

SINGLE & double rms. for men. Kitchen priv. Near Douglas. 31-2089

EMPLOYED middle-age or refined pensioner, lovely home, Wrigley section. 40-6798 eves.

NEAR beach. Nice dbl. room, twin beds, priv. bath & entr. 3 bus lines. 4337 E. 2nd St.

BELMONT Shore. Pleasant room. Prv. entrance. Near 3 bus lines and business dist. 207 Ximeno.

LOVELY bachelor apt., tile shower, outside entrance. Businessman. 3218 E. 2nd.

LOVELY rm. for 2, twin beds. Priv. bath & ent. ¼ blk. bus. 223 W. 21st St. 68-5244.

ROOM for rent, couple or single, kitchen privileges if desired. 6112 Briercrest Ave., Belif. TO 7-9933

ROOM, board if desired, priv. home. Man. Gar. Ride to N. American avail. Near Dougals. 39-8961.

AVAILABLE Mon. Double rm., twin beds, priv. bath; also sgle. rm. 540 Cedar.

CLEAN, near Santa Fe & Willow. Home privileges. Reasonable. 35-2302.

PRIVATE ent., shower, lavatory, etc., close to beach & park. Empl. gentleman. 8-8824.

NICE lite hskp. rm. No drinkers. 621 E. 8th. 35-0335.

NICE lge. rms. Reas. Hotel Naples, 103 Ravenna Dr. 9-5204.

LIGHT housekeeping for 1 woman. 3412 E. 10th.

$6—EMPLOYED man. Parking. Clean front rm. 430 Cherry.

909 ELM—Sleeping rm. Good bed, quiet empl. man. $6.

BACHELOR apt. No cooking. $25. 3418 East 7th. 90-4429.

NICE room, Panelray heat. Priv. $6. 1418 E. 10th. Ph. 35-6607.

BEL. Shore. Lovely home, nr. bch., bus. dist., LB, LA bus. 8-0266.

$5 WK., light hsekpg rm., suitable middle aged man. 445 Daisy.

LOVELY room, with all home privileges. 1309 E. 2nd. $40. 67-6207.

CLEAN room, private bath. Low rent, all util. paid. 24 S. Daisy.

SINGLE rm., kitchen privil. Prefer older lady, ref. Lakewood, 5-4570.

ROOM in N.L.B., near L.B. Blvd. & Artesia St. Ph. NE 2-5213.

LARGE front rm. Well furnished. 1700 blk. E 1st St. Ph. 7-5532.

DOWNTOWN hskp., refrig., shower. tub. $7.50 man. 326 W. 10th.

REDECORATED, sunny, kitchen priv., woman. 356 Magnolia.

SINGLE rm., middle-age lady; reas. Kit. priv. Bel. Hghts. 9-8986.

533 W. 6TH—Close in Hskp., running water. No drinkers. $6 week

DNTN.—Front; water in rm. Gentleman 344 Cedar. Ph. 7-9933.

PRIVATE entrance, hskpg., refrig., shower, phone. $8.50. 1208 Linden

HOMEY CLEAN ROOM for man. Cooking. Reasonable. 905 Rose.

CLEAN room. Priv. entrance. Man only. $6 week. 2330 E. 15th.

NICE room, outside entr. Reas. rates. 25 E. Plymouth. 2-2539.

NICELY furnished room. Reas. On bus line. 7-6821.

$7 WK.—Clean, quiet, sunny bachelor qrtrs. Shower. Yd. 536 E. 19.

PRIV. entr., bath & shower. Nr. Douglas. 3743 Gardenia. 40-8836.

CLEAN nicely furn. Private ent. Comfortable bed. 1920 E. 7th.

$8. PRIV. bath, entr. Sober man. 1086 Walnut. Others $6 & $7.

CLEAN, priv. ent., man only, $5 wk. 1104 Cherry.

BEL. SHORE—1 or 2 men (employ. days) Priv. ent. 134 Prospect.

CLEAN rm. Private ent. and bath. Free prkng. $12 wk. 1777 Cherry

$7.50 WK.—Nice clean rm. Bachelor. Shower. Dntn. 515 W. 3rd.

SLEEPERS—Mo. $25; Wkly. $7; also apt. 1219 E. 3rd. 69-3471.

FOR working girl. Kitchen priv. TEl. 68-1297. 1517 E. Ocean.

LOVELY sleeping room, off bath. Call mornings. 2-8058.

REAL home! T. V., kitchen priv. Empl. lady. 2110 E. 7th. 34-2651

DESIRABLE room, reas. Man only. No drinkers. 337 Atlantic Ave.

Rooms—Wanted 99

WORKING mother & child wants room, board, & child care. 39-6918

Room and Board 100

HOTEL HUNTINGTON
1290 E. OCEAN BLVD., L. B. ¾ of a block long. Board and room with private bath, $22.70 per wk. each person. Beautiful rooms for 2 girls, man and wife or 2 men. Most rooms have twin beds, a few single rooms. All rooms have private baths, writing desks and telephone. Regular hotel service. There is no mistake in this ad. We mean board and room with private baths, $22.70.

BEAUTIFUL home away from home. Next to beach and park, meals 7 days, TV., $17.50 wk. up. 41 Kennebec. 90-9448.

NICE front rm. for man. Priv. entr. Best meals & lunches packed. 1739 Gaviota.

NICELY furn. room, twin beds, home cooking; lunches packed, TV. 535 E. 21st St. 69-3294.

BOARD & ROOM — Men only. $16 wk. with laundry. Also TV. 241 Daisy Ph. 70-9446

PRIVATE HOME. NICE rm., near bay & ocean. GOOD food. Gentleman. PH. 90-6776.

YOUNG MAN — Twin beds, good meals, l'dry. Lunches packed. TV. 225 Termino Ave.

LOVELY dble. rm.; 2 men; twin beds, sun porch; 2 meals, lunch packed, 6 days. $17.50 wk. 6-2778

LARSON'S.— Room, board, men, twin beds. nr. transportation and ocean. 321 Wisconsin. 34-1450.

EMPLOYED men. Lunches. TV. $15 wk. Ph. 70-1990. 1019 Cedar.

MEN—Best beds & food. Nr. town & beach. TV. 730 Atlantic.

BOARD & rm. in private home. Priv. ent. Ph. 4-2611 or 39-1832

945 PACIFIC—Home cooking. Priv. rm. & front twin. Lunches packed.

BOARD & room for elderly people, Bellflower. Ph. TO 7-8120.

MEN ONLY. Excel. food. Maid serv. TV. 2089 E. Bdwy. 90-9059

VACANCY for elderly lady. Close to town. 63-1295.

438 BONITO—Nr. town & beach. Men, twin beds. Ph. 70-4364.

PRIVATE rm., good meals, TV, Nr. Douglas. 5523 Carita. 5-5944

N. L. B. Bd. & laundry. Private entr. TV. Ph. NE 1-1862.

BOARD & room for child & parent. Ph. 34-6633.

Care of Children 101

24-HOUR care, private home, near school. 5 Min. to Douglas & May Co. Reasonable. TOrrey 7-0944.

LICENSED home. Children to 5 yrs. Newly decor. room avail. for parent. Ph. 2-9987.

LIC. home. Hot lunch, fenced. 25c hr. Wkly. rats. 40-2656; 40-2394

FULL time care. Infancy to 5 Ph. 20-5144

NLB—Day care. Licensed priv. home. Reas. 2-1938.

FULL-time child care. Nr. school. Wardlow & Orange. Reas. 40-9738

BEST CHILD CARE. Licensed. Fenced yd. Lakewood. 39-5261.

FULL time care for 2 girls. Lic. References. Ph. 35-6991.

INFANTS care in my licensed home. Ph. 5-5558.

CHILD care, days lic. Home, free transportation. Ph. 90-3685.

BOARDING home for girls, 2-5 yrs. Fenced yd. Ph. 2-6631.

WELL REGULATED NURSERY has opening. Ph. 8-0992. 9-5275.

NEED small infant to round out licensed home. Ph. 5-3020.

Rentals—To Share 102

VERY pleasant quiet home. Kitch. priv. Nice yard. For elderly person. Ph. 70-2716.

EMPL. woman share nice home. Nr. Ocean & bus. 8-1783.

BUSINESSwoman to share. Close to May Co. Garage. Reas. ME 6-1835

WORKING girl to share apt. Close in. Aft. 7 or all day Sun. 35-7095

Rentals—To Share 102

MOTHER with 1 child wants to share home with working mother & child. Room & child care, kit. privileges. Reasonable. 9851 Rosecrans, Bellflower

COLLEGE graduate (male 27), will share large 3-bdr. beach apt. with 1 or 2 others on co-op basis. 9-9692.

BUSINESS girl share my home, nr. transp. & shops. Bus. Phone TO 4-0617, res. ME 3-0885.

REAL home, near transportation. 4 blks. to beach. 1 or 2 adults. Twin or dbl. beds. Ph. 90-1365.

YNG. man to share beaut. beach apt. with same. 2230 E. Ocean, Apt. 22.

WIDOW, 40, share 2-br. apt. with lady. $8 wk. 1409 Gaviota. 68-4472.

HOME to share with young or middle aged woman. $40.00. 1309 E. 2nd. 67-6207.

LADY will share with same lge. dble. Priv. entr. Panel ray. Privileges. 718 American, Apt. 2.

1-BDRM. apt. Working girl. Refs. Mon. thru Fri. 7-5632 8:30-4:30.

LADY will share spacious 2-bdrm. apt. with lady. 7-5810 aft. 3 p.m.

EMPLOYED woman to share home with same. Phone 5-2860.

1 OR 2 girls share beautiful large ocean view apt. 34-7009.

LADY pensioner to share home w/ same. 2039 E. 3rd, rear, 9-2920.

Duplexes and Flats 103

(FURNISHED)

$125—For particular people. Upper duplex. Spacious, attractive. 2 bdrms. Twin beds, furnace, laundry, Venetians. Hot water pd., yd. cared for. Adults. Teenage girl OK. No pets. Bel. Shore. 4218 E. First. 90-2123.

DBLE. quiet 4 rms., across from park, close to downtown. Employed cple. Gas, refrigeration, hot water, $70. 904 Park Circle. Phone 67-8477.

SUNNY quiet, upper 2-br. apt. Completely furn. Adults. Venetians. $75. 374 Carroll Park E. (between Junipero & 4th). 9-2244.

1 & 2-BDRM. furn. & unfurn. $50 to $80. SHARE home with gntlmn., $20. 20-6712 BUTLER RENTALS

LARGE, 1-bdrm., din. rm., Roll-a-way, furnace, tile, hdwd., Servel, gas, water pd. Expectant mother O.K. 35-7761.

VERY NICE front 1-bdrm., duplex, extra lge., closet. Newly furn. Your own home. Reas. 40-2207.

$80—N.L.B. modern 1 bdrm., din. rm., furnace, gas, water paid. Child OK. 360 South St. 2-3827.

DANDY lower dble. flat. Very nice, good loca. $65 mo. Adults. See this sure. 1515½ E. Ocean.

$100—NICE for 3 adults. 2-bedr., gar. Permanent adults only. Shwn 9 am to 5 pm 1353 Ximeno

NICELY furn. front. 1-br. triplex, off street parking, water pd., adults, no pets. 1868 Junipero. $60

BELMT. SHORE, 4 rms. (1 bdrm.) over garages. Private home, $65. 145 Roycroft.

OCEAN BLVD. Fine new 1 or 2 bdrm. with gar. Adults. 3617 E. Ocean. 9-4997.

DNTOWN duplex 1-bdrm. Venetians. Furn. Tile, w.w. 2 adults perm. Newly decor. 435 W. 6th.

$85. BRICK bldg., tile stairs, automatic washer, real firpl. Take expectant mother. Ph. 8-5181.

NR. BIXBY PARK—Large 1-bdrm. upper, dining rm., shower. Adults. No pets. 128 Falcon.

1-BEDROOM duplex. Furn. Ground, large lot. Modern, quiet. $30. 1320 W. 19th. 35-2949.

2-BDRM. upper; garage; Wrigley; close to bus, shopping area; no pets; adults. 40-2923.

$65—CLOSE IN 3-rm. lower. Newly dec. Washer, infant OK. 7-3080.

$65—4-RM. upper duplex. 722 E. 5th. Adults A.M. or eve. 63-0151

$65 SUNNY dbl. Garage, tile bath. No drinkers, adults. 1034 Molino.

1-BDRM., large clean upper. Bus. Infant OK. $70. 1405-A Magnolia

1-BDRM., large fenced yd. Infant O.K. Nr. bus. 1724 Lemon.

$67.50. UPPER dbl. Near ocean & bus. Ph. 8-0569. 112½ Redondo.

$67.50. Desirable upper br. duplex. Redc. Adults. No pets. 1026 Lime

NICE 2-bdrm. Large yard. Adults. No pets. Ph. 90-6783.

UPPER sgle. 1 employed adult. Wall furnace. Servel. $45. 4-9294.

$55—3 RMS. LARGE CLOSET. 129 Elm. Ph. 70-3694.

1033 E. 2ND—Choice lower. Key 1029 or Degley, 6-9751.

CLOSE in, very nice duplex. Adults $75. 916 Elm. Ph. 68-3451.

BEL-SHORE 2-br. upper dupl. Adults $110. 143 Argonne. 34-4905

Duplexes and Flats 104

(UNFURNISHED)

BELMONT HTS.—Front duplex, 2-bdrm. $135. 34-3676 morns. to 9:30 and eves. Open Sunday.

$60—4-ROOM modern apt. Lots of closets. Locked garage. Santa Fe at Willow. Adults. Ph. 40-6790.

LOVELY lower 2-br. duplex, nr. bay & ocean. $100. Child o.k. Pet o.k. Garage. 90-6776.

MODERN 2-BEDROOM DUPLEX, priv. yard, garage; child OK. $80. 5221 Orange. 39-4931, 39-6361.

CLEAN 1-bdrm. upper, stove, refrig. & garage. Adults. $65. 1706-C E. 4th St. Ph. 9-7368.

$65—2-BDRM., sun deck, 1 child OK. East Janes Rentals, 758 American. Phone 6-1979.

NEW 2 bdrm. apts., garbage disposal. Garage. $75. 115 N. Sloan, Cmpt. Closed Sun. NE 1-4501.

SPACIOUS, NEW! 1-br. Disp. Panelray, liv. rm. 12x22. Walk-in closets. 5906 E. Ocean Blvd.

CHILD o.k. Duplex, 1-br. Garage and lawn service. 3755 Cherry Ave. or ph. owner eves. 4-2272.

$75—FRONT 2 bdrms. Gar. Fenced. Couple pref. or 1 child. No pets. Water furn. 1750 E. 56th. 20-5520

$70 — NEWLY decorated 2-bdrm. Garb. disposal, water pd., yard kept up. 1021 Ximeno.

$60—DESIRABLE 1-bedrm. upper, stove, refrig., wall furnace. Adults, no pets. 332 Redondo.

$100—Naples 2-br. lower duplex. Spacious. At Alamitos bay. Children OK. 9-5885; 8-5412

NEW 2-bedrm., N.L.B. Gar. disp., garage. $80 mo. NE 1-5823; 20-7914.

2-BDRM. Westside $70; 2-br., N. L. B., gar., $75. 34-1663.

3-RM. duplex. 1930 Pacific Ave., L. B. Ph. TErminal 2-5027.

$70—2331 Termino. Redec. 2-br. Gar. tile. Childrn. wel. 8-1702.

$60—Bixby Knolls 2-br. Quiet. Furnace. tile. Adults. 4365 Elm.

NEW clean 2-bdrm. Fenced yd. gar. Adults pref. Ph. 65-0281.

LOVELY large upper. Spacious living room. Inq. 827 Cherry.

1013 LOCUST—$65, stove & refrig. Key Degley, 900 Amer. 6-9751.

LOWER 1-bedrm. Adults, no pets. $50. 751 St. Louis. TO 2-0620.

$60—NICE sunny upper 2-bdrm. Stove & carpet. Adults. 203 E. 23

WRIGLEY choice large 2-bedrm. Clean, nr. everything. Ph. 4-5245.

$75, 5-RM. Upper. 455 Dawson. 9-3255, 90-4879. Opposite school.

2-BR. upper with garage. Adults. No pets. 557 E. 10th.

2-BDRM. W.-w. carpet. $85. Children ok. No pets. 4956 Stearns.

1-BDRM. Gas & water, util. pd. $55. Adults. 638 Molino. 8-2184.

$80. 2 large bdrms. Garage. Gardener pd. 849 Termino. 8-5326.

1-BEDRM., garage. N. L. B. $65. HEGEL & CO. Ph. 20-6463

N. L. B. $75. Lge. NEW 2-BR. & garage. Ph. 2-7175.

CLEAN 1 br. & garage. 314 Orizaba. $50. Adults.

$55. LOWER 2 bedrm. duplex, gas & water pd. 738 E. 15th St.

4-ROOM lower extra bed. Adults. $65. 1163 E. 1st.

2-BDRM. deluxe. Garage. Adults. 2003 Lkwd. Blvd.

$65. SPACIOUS 2-bdrm. Fenced yd. Children O.K. 2302 Termino.

NEW 3-RM., disposal, gar., $65. Wilmington. TE 4-6312.

PARTLY furn. lrg. redecor. upper. Close in. parking. $60. 35-6108.

$40, 3-RM. upper flat. Adults. 211 Sepulveda. San Pedro.

2-BDRM. stucco duplex. 1¼ baths. 3736 Cerritos. Ph. 4-4344.

$60. MOD. gar. apt. 1-br. 2 closets. 1905 Appleton. 35-3027.

$65. 1-BR. Good cond. 3rd & Park. Ph. 8-9677

SPACIOUS —1-br. upper, fine view. 107 Belmont. 90-1916 or 8-5123.

$75—MOD. 1-bdrm. Cal Hghts. Disposal & gar. 3631 Orange. 40-5332

2-BDRM., fenced, therm. laundry rm., gar., aft. 2 p.m. 2234 Euclid

N.L.B. 2-BR. duplex, convenient to everything, fenced yard. 9-7207.

LRG. 5-rm. lwr. dup., furnace, gar. Reas. Adults. 4042 E. 5th.

LOWER 2-br. mod. Teen-ager. Nr. Wilson. 659 Prospect. 90-6876.

UPPER & lower, clean, stove & refrig. Children OK. 3412 E. 10th.

$55—NR. Poly Hi. Redec. 1-bdrm. flat. Adults. Ph. 6-1789.

LARGE lower apt. 2-bdrms. Adults only. No pets. Ph. 8-2958.

MODERN 1-br., disp. Garage. $60. Adults. 919 W. 19th. 35-1563.

CLEAN, modern lge. 1-bdrm., disp., gar., adults. 4013 E. 15th.

$55—1-br. upper, gar., laundry rm. 211 Loma. 34-4023.

1-BEDROOM duplex, $65, take 1 child. N.L.B., Ph. 2-2244.

2-BEDROOM FLAT, near shopping area. Call 4-5617.

Duplexes and Flats 104

(UNFURNISHED)

NEARLY new 1-br. duplex. Priv. gar. & laundry. Tile bath & kitchn with dinette, disp., flr. furnace. Venetians. $70. 2337 PASADENA

BEAUTIFUL, redec. upper 1-br. Lge. liv. rm., Murphy bed, thermo, Venetians, bathrm. with stall shwr., stove, Servel, dispos., commun. ldry., gar. ELB. 8-6161

$90 BEL SHORE newly decorated upper. 2-br. duplex, sep. dining, breakfast, laundry, water pd. 172 PROSPECT

N.L.B. 1 bdrm. Garage, $65. N.L.B. 2-bdrm., $75. N.L.B. 3-bdrm., $90. 2-3277 2-3318

NEWLY decorated upper 2-bedrm. duplex, Panelray furnace, Venetians, garage. Infant OK. 1426 E. 9th Ph. 7-6238

NEW 2-BDRM., gar., disposal, wardrobe closets, 2 panal ray heater, scr. porch, lrg. gar. 2964 Pacific.

BEL. HGHTS.—2 bedrms., large rms. Firepl., furnace, many details. Adults. Inq. 275 Belmont.

1-BDRM. duplex. N.L.B. close to everything, adults, no pets. $60. 5164 Pacific Ave.

1-BDRM., new paint. Gar. No pets. 1659 E. 60th. Owner, 1340 E. Plymouth. 20-4403 after 2:30.

OCEAN view. 3 bedrms., firepl., encl. yd., stove, Bendix furn. Children welc. Seal Beach 90-2429

2-BEDROOM, N.L.B., $77.50. Utilities paid. 20-2356; 20-7914.

Furnished Apartments 106

$65 OCEAN view. 1-bedrm. Will reduce rent for care of yd. 3715 Livingston Dr. Ph. 9-5843.

$57.50 1-BEDRM. furn., child OK. Gas paid. 338 E. 19th, Apt. A. Ph. 7-5611.

$65. 1-BEDRM. Attr., sunny upper front. Adults, emp. cple. pref. 1455 E. Third.

SINGLE apt. Panel-Ray heat. All utilities pd. but lights. 2391 Locust. 4-4808.

BELMONT Shore, 2-bedroom lower, close to beach, adults. 25 Argonne.

OCEAN FRONT 1-BR.
Attractively furn. 5011 E. Ocean.

$43.50 SGLE. over garage. Nr. Ocean, bus. 8-9569. 112½ Redondo.

NICELY furn. large 4 rm. On 3 bus lines. $85. 2 adults only. Garage available. 310 Ximeno.

$75. UPPER 1 bedrm. modern, tile kitch. & bath. Adults. No pets. 4526 Banner Drive.

NEAR Ocean & Bixby Park. New nicely furn. single. Adults. 1620 Appleton.

BACHELOR apt., working girl. Util. pd. Clean. Splendid trans. $47.50. 259 Bennett. Ph. 8-1250.

$60, 3-rm. apt.; gas & water, furn. Adults. 9031 Algeroma, Bellfl. See Mrs. Martin.

N.L.B. Just redecorated. Utils. Garage. Adults. No pets. 5645 Dairy Ave.

FURNISHED apt. upper, 1 child OK. $50. 1941 Alamitos. 6-6537, key at lower apt. after 4 p. m.

$42.50 modern furn. apt., panel ray. Adults. Downtown, Degley, 900 American. 6-9751.

4-ROOM apt. Well furn. Adults. No pets. $85. 2941 E. 5th St. Ph. 8-0015

ATTRACTIVELY furn. upper 1-br. apt. Wrigley dis. nr. excel. trans. & shopping area. 4-4342, 7-4648.

3 RMS. newly decorated. Nicely furn. Util. pd. Adults. Reasonable. Quiet. Upstairs. 2214 E. 4th

1-BEDROOM apt. and garage $65. Take infant or small child. 1062 Junipero. Ph. 5-3820.

LOVELY new 1-bedrm. ap't., disposal. Excell. loca. Garage avail. Adults. 1136 Linden. Ph. 62-1207.

LARGE upper front 2-bedrm. Clean. Nice furniture, lge. closets. Cple. pref. 1919 E. 4th. 6-0795.

WRIGLEY—Very large modern 1-bedrm. upper. Nr. shopping center. Gar. Adlts. 2065 Pine. 7-4270

$50. NICE clean sngl., close to trans. Bachelor or couple. 2529 Elm. Ph. 9-6035.

SINGLE apt., nicely furn. in lovely Sovereign apts., for lady only. Ref. required. 360 W. Ocean Blvd.

Modern FURNISHED APTS. & Sleeping Rooms by Day, Week or Mo. 809 W. Pacific Cst. Hwy.

DOWNTOWN sgle. completely redec. Linens, util., refrig. furn. Adult. $57.50. 454 Locust at 5th.

$55, LGE. SINGLE, REFRIGERATION, INNERSPGS., UTILS. PAID. 845 E. 6TH ST.

$35 MO., util., twin beds. To sober men. Also $5 wk. sgle. or dbl. hskp. rms. 903 E. 9th. 35-6081.

COMPTON—Nr. L.B. Blvd. Knotty pine. Fireplace. Separate bldg. Adults. $67. Util. pd. NE 2-4885

2 ROOMS, well furnished. Ideal for single lady or working couple. 1491 Atlantic.

1-BEDROOM & wall bed. clean. Utilities furn. Also 1-bedroom apt., partly furn. 920 Washington Pl.

$65—1 BR. upper, wall bed, panel heat, util., washing fac. 1016 E. Hill, Apt. 4. 35-2758.

LARGE—1 Bdrm., furn. apt. 2 Adults. $75; Garage, Artesia. Ph. TO 5-2715; LB 4-3932.

$50—MIN. Utilities—single—table-top stove, refrig. Adults. 1101 Cherry. 67-7340.

BELMONT HGTS. upper, 2-BR flat, completely furn. $115 mo. Util. pd. 4312 E. 2nd St. 90-9369.

NEW—BAY VIEW
De luxe 2-br. wk. or mo. 8-7180.

SGLE. $30. Woman to work out balance of rent in nursing school. CALL 8-0992

NICELY furn dble. apt. Adults. 932 Elm. Ph. 35-6703. Owner, 1115 E. 20th St.

MODERN, single, upper, garb. disp. Only $78 incl., util. 90-1916; 8-5123.

345 CHESTNUT Clean, quiet single, steam heat; newly decor., $57.50.

$45—FURN. Quiet. Adult. Gas min. Elec. pd. 1405 Appleton.

LKWD. $125. Modern 2-br. Venetians, carptd., gar., washr. 5-4405

$60—Utilities pd. Lower 1 bdrm. Adults. 445 Chestnut.

$70—FRONT, 2 bdrm.; $65—2 BR. 1818 E. 3rd.

LARGE lower, 1 bedrm. Nwly dec. Washer. Cple only. 350 E. 7th.

SINGLE APT. Apply 72 Park Ave, Apt. A.

SINGLE furn. apt. Furnace heat. Ph. 9-5086.

N. L. B. 1-br., util. clean, couple. $47.50. Ph. 24-1781.

$50 mo. or $15 wk. Nice clean single, util. paid. 24 S. Daisy.

SMALL APT. Private entrance. N. L. B. 20-3354.

BELMONT SHORE, 1 bdrm. $65. Adults only. 151 La Verne.

LARGE upper dble. Washer. 2 adults. 224 E. 16th St. 35-5908.

CLEAN upper sgle. Adults only. Kidwell, 414 E. 17th St.

SMALL APT. Util. paid. 1109 Linden. 7-6623.

LOVELY sngl. Refrig., venetian. Shws., tub. $40 mo. Ph. 35-2467.

$55, LGE. 1-br. garage apt. Child OK. Garage avail. 7-1585.

LKWD. $70. 1-bdrm., nicely furn. Just redecorated. Ph. 39-4375.

$60. LOVELY DOUBLE, opposite park. 912 Park Circle.

$55 DBLE, $40 single. Adults. 3668 Santa Fe. 40-4988.

CLEAN SINGLE. 614 MOLINO. PH. 8-0285

RECENTLY redec. sgl. ap't. Adults. Util. pd. $55 mo. 1826 Olive.

SMALL single, furnished. All utilities. $45. 1245 E. 9th.

SINGLE, UTILITIES PAID, $40. 1453 AMERICAN AVE.

SINGLE furn. apt. Adults only. 1033 Linden. 7-6684.

FACING Lincoln Pk. Apts. $12 up wk. Everything furn. 137 Cedar.

STUDIO AP'T. Util. pd. $32.50 mo. Nr. bus. 1724 Lemon.

1-BEDROOM, large fenced yd. Infant O.K. Nr. bus. 1724 Lemon.

NEWLY decor., 1-bedrm. apt. Also sgle. empl. cple. 729 E. 4th St.

$50—NICE sgle. upper front. Util. pd. Dntn. 26 Mermaid. 70-7284.

BELMONT Hghts. single, utils. pd. $48 mo. Key at 645 Coronado.

LARGE furn. dble., close in. Inquire at 431 W. 9th. 7-5622.

NICE, 1-bdrm., apt., util. pd. $65 mo. 313 12th St., Seal Beach.

$49.50—1-BEDRM. Large liv. rm. Stove & refrig. Ph. 9-1573.

666 MOLINO. Large clean lower. $65. Util. pd. Adults. 8-2446.

1-BDRM. furn. Cpl. only. No pets. $52.50. Mr. Starr, 20-1487, 2-7454.

NICE, large 4-rm. Adults. 1531 Florida. Ph. 4-9349.

3-RM. apt. Util. pd. $60. Infant OK. 8727 E. Ramona, Bellflower.

3-RM. furn. apt., $65. 9215 E. Artesia Blvd. TO 7-9089, Bellflower.

$40 NICE sgl., utilities pd. Pensioners pref. 35-7148.

FOR man. Lovely sgle. carpeted. shw., tub. util. pd. 926 E. 4th.

$20 NEAT single. No cooking. 810 Roswell. 8-9476.

TRAILER, 3 rms., awning, refrg., carpet. Gas. Panel ray. 35-1294

ULTRA mod. lge. sgle. Dispos., choice loc. 4841 E. 3rd. 9-1164.

$40 A MO. until Nov. 1. Adults. 354 Chestnut, apt. 24.

MODERN DBLE. APT. 638 E. 8TH. FUR. $85.

BEL. Shore. Lovely single. Adults. No pets. 25 Claremont. 90-8462.

Deadline for Sunday Paper
2:00 P. M. Saturday

Please Order Your
SUNDAY INDEPENDENT-PRESS-TELEGRAM
CLASSIFIED ADS EARLY
in the week

If you are planning to place a Classified Ad for next Sunday's paper—

You will obtain best service by placing your ads well in advance of publication.

While late ads are accepted until 2:00 P. M. Saturday for Sunday, our Ad-takers can be more helpful during the less busy early days of the week.

Phone your Independent-Press-Telegram Ads for Sunday, on Thursday or Friday—it will be greatly appreciated.

Independent-Press-Telegram
Classified Headquarters
6th & Pine
Phone 6-9071

Furnished Apartments 106

$60—Util. paid, redec., lower single for couple & baby, also upper sgl. for couple only. Refrig., automatic washer & dryer. 35 Crescent Ave. (1 blk. S. of Bdwy. W. of Golden. Walking distance dntn. L. B. & few min. to Terminal Island). Ph. 35-1714.

$22.50 WEEKLY
Modern kitchen apts. overlooking ocean. Refrigeration, tile kitchen and shower. Daily maid service. 1714 East Ocean Blvd.

New Soundproof Bldg.
1 br., twin beds, carpet wall to wall, beaut. furn. Tile kit. & bath with stall, disposal. Adults. 1347 E. 3rd.

COMPLETELY FURNISHED
Redec. upper frt. dble. $95
Upper & lower singles..........$75
Util. paid, weekly linen service, married cples. only. 904 Atlantic. 70-9367.

BRAND-NEW, 1-br. & Sgl.
Facing Bixby Pk., carpeted, mod. furniture, sound proof, TV outlets, disposal, 2 blocks to beach. Adlts. 2057 E. Broadway, Apt. 1.

ARTESIA
3-RM. furn. apt. 2 adlts. only. No dogs. Open Sat, noon to 8 p. m. Sun. 9 a. m. to 6 p. m. 11712 E. 216th St., Artesia

$65 MO.—Dandy lower double apt. choice location. Good cond. Adults. No drinkers. References. 1515½ E. Ocean.

1628 E. OCEAN
Ocean view. Modern dlx. apt. Everything furnished. By week or month. Apply Apt. No. 5.

1520 E. FIRST ST.
1 blk. to Bixby Pk. Very desirable apt., spacious 1-br. + wall bed, liv. rm., din. rm. & util. rm. Gar. avail. Adults. $75. 9-2068 or 7-1875

SEAL BEACH. 1-bdrm., wallbed, gar., near beach, $75. Sgl. utilities paid, $45. 1-brdm., stove & refrig., $45. 2-brdm. partly furn., $45. 90-6139.

ATTRACT. 1-bedrm. garage apt. Lkwd. Garb. disp., furnace. stall shower, $75. 34-5161. 4579 E. Carson.

NICE sunny lower ft. dbl. Close in. W. side. To quiet perm. elderly lady. Utilities. No pets, no parties. $40. 66-6496.

1520 E. 2nd, extra large sgl., $70. Util. pd. Modern, clean, 2 walk-in closets. New carpeting, w.-w. Adults, no pets or parties.

$45—VERY clean lge., lge., upper, 2 lge. closets, plenty built-ins, ldry. working people pref. 829 Daisy. Ph. 7-8068.

GARAGE apt. Large quiet, two bedrooms, dining rm. laundry. $70.00. Ph. 8-1003. 1728 E. 14th St.

LOVELY Gaytonia Apts.; spacious, comfortable, quiet, completly furn. Linens, etc. Adults, no pets. 212 Cuincy 34-1600

DBLE. quiet close to downtown, $80; sgle. $50; gas, refrigeration, hot water, empl. cple. 904 Park Circle. Phone 67-8477.

DE LUXE 1-bedroom apt., lower front. Super quality furnishings. To permanent adults $95. 844 Pacific Ave.

BRAND new carpeted cottage apt. suitable for 2. Utilities pd. Bus line. Furnish to suit. $75. 7075 Atlantic Ave. ME 3-2807.

SEAL BEACH water front 1 bdrm. Maple furniture, enclosed yd., Bendix, infant o.k. Ph. 90-2429.

634 CHESTNUT AVE., nicely furnished upper dble. Util. pd. Vented heat. Washer. Adults.

PARTLY furn. apts., 1 unfurnished. All 1-bedroom. Adults. No pets. 945 Chestnut.

$60—CLEAN 1-br. upper. Adults. Parking space. Washing facilities. Apt. C, 1174 Magnolia.

NICE clean single. Util. pd. Close to beach, downtown. Adults $15 week. 40 Magnolia.

DOWNTOWN sgle. Everything inc. Maid ser. & linens. Only $15 wk. BILTMORE, 336 E. 1st.

SGLE APT. for cple. or bachelor. Servel, venetians, panel ray, nice lawn. Util. pd. Ph. 40-4424.

LARGEST 2-BEDRM. in town, lower front, close to everything. 820 Hoffman, Apt. C.

BIXBY KNOLLS—1-bdrm. Clean, attractive, near Atlantic. Garage. $100. Adts. 719 E. Carson. 4-7720

$30 TO $50 MO. — Complete housekeeping units, maid service, ph., sundeck. Women only. Ph. 8-8181.

$14 WEEK, OCEAN BLVD. APT. Tile bath, refrig. Util. Child OK. THE PLAZA 625 W. Ocean

1 BDRM, 3 clos., dining rm. Newly furn. 1940 Cedar. 9-7760. Single 1900 E. 7th

$65—Close-in, nicely furn. upper 1-br. apt. Adults, no pets, 847 Cerritos Ave (rear) Apt. 9.

CLEAN lge. 1-bedrm. apt., nicely furnished. Lovely patio & barbecue. Adults, no pets. 1135 Ximeno

$40 & UP—Singles, utilities, washer. Clean habits. 1240 or 41 Dawson. 9-7005.

MODERN clean apts. Everything furn. including TV. Nr. ocean. Wkly. rates. 34 Granada. 8-9450.

$15 & $17 WK. Attractive Sgles. UTILITIES PAID. ADULTS 1228 RAYMOND AVE.

$8.50 WK.—Nice clean sgle., adults; no pets. Refrigeration. 2305 Lemon. Phone 40-6673.

APTS. Everything furn. Maid service if desired. Refrig. Reas. rates. 940 W. Pacific Coast Hwy.

$55—SINGLE APT.
Util. pd. Adults. 1436 Walnut.

SINGLE APTS.—Everything furnished. $10 week. Automatic washer. 3945 L. B. Blvd.

EFFICIENCY—Nicely furn. Ideal for couple. Tile shower. N.L.B. NE 2-6215

SINGLE apt. suitable for couple. 2 blks. 15th-Cherry. 1515 Stanton Place. 34-5569.

LARGE 2-bdrm. well furn. Close in. 3 or 4 adults preferred. Call at 1153½ E. 3rd. Ph. 35-1818.

DOWNTOWN, MODERN, SINGLE. TILE BATH, DRESSING ROOM. ADULTS, $70. 625 ELM.

VERY NICE 1-bdrm. apt. Extra large L.R., nicely furnished. $80. Util. pd. 1844 E. 5th. 7-6794.

CLEAN lge. sgle. Refrig., washer, utils. pd. By wk. or mo. 3620 Santa Fe Ave.

$40 SINGLE apt. Refrigeration, table-top stove. Util. pd. Adults. 1085 Hoffman.

3-RM. furn. apt. $45 mo. Adults only. Call at 24 E. 56th.

2-RM. apt. Suitable 1 middle aged person. 527 Dayman. 61-5100.

$37.50. Small 2-rm. sgle. Utils. Downtown. 47 Lime Ave.

$60 SGLE. First floor. Utils. Washer. Child OK. 1604 Magnolia.

SMALL. Furnace heat. $40. Util. pd. Pref. lady alone. 1914 E. 1st.

$47.50 — 3-rm. lower front. Frig. Close. Adts. No drkrs. 320 W 9th

$55—1-bdrm. apt. Close in. Util. Washer. Adults. 1021 E. 5th.

CHEERFUL sgle. Lone person or cple. 1043 Stanley. 9-1520.

$57.50—EXTRA large single. New furniture. Adults. 1050 Elm.

$45—LOVELY single, opposite park. 912 Park Circle.

EXTRA lge. modern sgle. (Not a wall bed). 305 Coronado.

$9. BDRM. & kitch. Servel, shower. Employed man. 540 Dayman.

N.L.B. 1-br., new furniture. Couple only. 1060 E. 56th.

Furnished Apartments 106

NICE large single apt. Very beautifully furnished & decorated. Tile sink, close in, ¼ blk. Seaside hospital, 1 blk. Magnolia bus. Adults. 1464 Chestnut, Apt. 5 Ph. 9-4637 or 6-4487

NICE large front lower dble. apt. nicely furnished & decorated, tile sink and bath, close in. Adults. No pets. 1 blk. Magnolia bus. $67. Also sgle. $50. 436 Daisy. PH. 9-4637 OR 6-4487

APARTMENTS, bungalows & cottages, 1, 2 & 3 bedrooms. Everything furnished. By day, week or month. Also single & double rooms at reas. prices. All States Motel, 2297 E. Pac. Cst. Hy. Ph. 90-1347

SGLE. & DBLES.
$65 to $80
Banner Circle Apts.
1250 E. San Antonio Dr. 4-4303

OCEAN AVENUE
Suitable for 2 or 3 adults & baby. 1-bdrm., pull down. Garage. Laundry. 3800 E. Ocean.

LARGE OCEAN VIEW
Corner dble. Very choice redec. Nicely furn., quiet, gar. 2 adults. $85. 1152 E. 1st. Ph. 70-7860.

UPPER front living room, new paint. Utilities. Pull down bed. Priv. kitchen. Also attract. front apt. for lady. Ground flr. $40. 164 E. Eagle, Wrigley

NICELY FURNISHED
$50—extra-large single. Adults No drinkers. 1772 Gaviota.

GOBLE MANOR
1-BEDROOM APT. ADULTS. 1827 E. OCEAN BLVD.

LARGE dble. centrally located. Clean, quiet; gas & water pd. $60. Adults. Also sgle. $50. 1334 Peterson. Ph. 70-8096

BELMONT SHORE newly decor. 1-bdrm., blk. to beach or shop. Single, employed adults pref. Fs. inc. util. 102 Argonne. 8-6101

ONE OF THE NICEST SEE THIS! Clean, modern 1-bdrm. apt. Walk to town, beach. Adults. 922 E. 2nd.

$55 SINGLE APT.
Close in. Redecorated. Nicely furn. Couple. 935 W. 3rd.

PENSIONERS
Single, adults, furnace heat. Bills paid. $40. 1114 Junipero.

$85—BIXBY KNOLLS Beautiful furn. 1-br. apt. Tile bath & kitchen, garb. disposal. Adults. Ph. 4-1249, 724 Carson.

CENTRAL — 3 bus lines. Small, cute, $40 mo. Servel refrig. Util. pd. Employed person prefer. 1088 Alamitos. 65-0255.

BELMONT HEIGHTS. $75. Lower ft. dble. Dining rm., gar. Nicely furnished. Couple only. No drinkers. Ph. 8-7322.

EXTRA nice, large 1-bdrm. apt., gd. loc., all utils. pd. $75. Adults. 1844 E. 5th. 7-6794.

BELMONT SHORE OFF OCEAN DE LUXE 1-bedroom, beautifully furn. Adults only. 59-B Nieto.

LARGE BACHELOR apt. No kit. facilities, stall shower, ideal for man. 3011 E. 1st St. Ph. 8-1881.

CLOSE-IN clean 1-br. apt., adults, working couple preferred. Ph. 70-4581; 841½ E. 5th.

SINGLE—Near Bixby Park. $52.50. No pets, baby OK. 90-0213; 8-5336; 90-4779.

$90—OCEAN FRONT. New modern 1-bdrm. Disp. Adults. 5339 E. Ocean. 8-7831.

COZY 1-br. apt., nicely furn. Very clean, ¼ blk. beach. Gar. avail. $85 mo. Couple only. 8-6144.

LARGE attractive sgle. Clean, quiet. Garage available. 2 adults. $65. 1152 E. 1st. 70-7860.

VERY choice sgle. Clean, quiet. 1 employed person. $55, util. pd. 527 W. 3rd. Ph. 6-0615.

1-BR. lower $65. Adults, no pets. April 5th. 3506 E 10th., Apt. A. Owner 2202 Bermuda. 8-1830.

BIXBY Knolls area. Adults. Nearly new furniture. Large 1-br. apt. $79 mo. Ph. 40-8642.

$89.50—NEWLY furn. mod. 1-bdr., ample closets, disp. Adlts. Bix. Knolls. 4502 California. 2-9245.

LARGE single, utilities & phone. Nr. St. Anthony's. Baby OK. 725 E. 6th.

1-BR. APT. Nicely furn. 201 W. Palm St., Compton. Adults. No pets.

LGE. dbl. Nice furn. Suitable for 1, 2, 3 or 4 adults. $75. 1976 Chestnut. 4-9596.

BEAUTIFUL 2-bdrm., lge. liv. rm. Ocean view. Adults. No pets. $100. 3717 Livingston Dr.

443 ORANGE AVE.
Newly redec., tile kitch. & bath. Sgl. & dbl. apts. Infant ok.

NICELY furn. 1-bdrm. apt. Util. pd. Adults. No pets. 1225 Marine, Wilmington.

YOU'LL like this! De luxe lg. lite single, newly furn. Utilities paid. $80. 1039 Atlantic.

clean single util. paid. servel. 1700 e. hill.

NICELY furn. double, $65. 451 W. 11th. No pets. Child OK. Ph. 7-2733.

1 SINGLE, all furn. New refrig. & stove. Newly decor. Also 1-bdrm. apt. 111 Loma. Inquire Apt. B.

COOPER ARMS — Beautiful single. View. Elevator service. $85. 6 mo. lease and references. Ph. 65-6572.

132 GAVIOTA — 1-bedroom lower front. Redecorated. Hardwood and tile. Adults. $75.

LARGE modern single, w. to w. carpets, Servel, well furn. Quiet adults. 32 Esperanza.

1-BEDRM. Own ent. Water & gas paid. Child OK. 845 California Ave.

$85—Completely furn. 1-br. upper. Baby OK. 2430 E. Pacific Cst. Hwy. 90-5604.

$50—FRONT dble. Innersp. & Servel. Clean. Adults. 1328 Lime.

LOVELY Bixby Knolls, $79.50 New 1-bedrm. Adults. 20-3743.

$15 WK. Close in, completely furn. Util. Adults. 730 E. Esther.

$55—CLEAN cozy 1-bdrm. Adults. Stores and transp. 326 E. 21st.

SUNNY, beautiful, quiet single. Sun deck. $60. 1101 Daisy.

BEL. SH. upper frnt. dbl. Adlts. Gar. 249 Claremont Ave. 8-1665. $75.

LARGE lower 1-bedroom & wall bed. Nicely furnished. 2727 E. 3rd.

NICE 3-BR., near schools. Teen-age children OK. 1717 Gundry.

GAR. APT., single, adults, no pets. $60. Utilities. 253 Euclid. 8-9832.

PLEASANT lower 1-bedroom apt. Adults. 2930 E. 3rd. Ph. 8-8542.

2-BDRM. BEACH APT., $125 52 65th Place 90-4893

DBL., Sgle.—Lge. rms. & closets. Perm. Quiet. 1085 Temple, Apt. 3.

$40 Sgle.; $50 Dble. Washer. Adults. 1417 Lemon, Apt. D.

LGE. lower dble., nicely furn. $75. On E. Florida. Ph. 4-2771.

NICE clean apt. Water pd. Fenced yd. Call in rear of 1034 Cedar. B.

$67.50 single. Utilities paid. 1 man. Belmont Shore. 9-2009.

$67.50 sgle. Adults. Garage avail. Bixby Knolls. 9-2009; 40-3320.

1-BDRM. furn. apt. $55 mo. Bachelors ok. 6417 E. 72nd. ME 3-1296

KITCHEN. apts. $15 wk. up. Util. pd. Monterey Motel. 1777 Cherry

$65 LARGE 1-bdrm. upper, adults. No pets. 312 Molino.

Furnished Apartments 106

Independent-Press-Telegram Rental Ad Code Protects Readers

Rental-seeking readers of Independent-Press-Telegram Classified Ads are protected from disappointment and needless expense by the Rental Ad Code. Under this code the Independent-Press-Telegram will not accept advertising from any individual, rental agent or agency which collects a fee or bonus from a prospective tenant without guaranteeing in writing a hundred per cent refund if a mutually agreeable rental is not obtained for them. Readers are urged to report any violation of this regulation to The Independent-Press-Telegram — Phone 6-9071, Extension 17.

$49 & Up Garden Type FURN. APARTMENTS

1 & 2-bedroom apts. available. IDEAL FAMILY COMMUNITY, CONTAINS SCHOOLS, PARKS, PLAYGROUNDS & A COMPLETE SHOPPING CENTER.

For immediate service, call TERMINAL 4-7278, Avalon Village Co., 462 E. 231st, WILMINGTON

MONTEREY ARMS
Ocean view apts. 2-bdrm. apt. furn. 26 10th Pl.

LARGE sunny clean sgle. $75. 1-bedrm. dbles. $90-$100. Util. pd. Patio, laundry, parking. Adults. Eastside. 1001 Belmont Ave.

$57.50—LARGE upper double. South exp. Living-dining rms. Newly decorated. 312 E. 16th St. Owner 1450 American. 6-9237.

CLEAN 1-br. apt. Accept 2 children 329 Ross Pl., Wilmington. Contact mgr. TE. 4-2111. Gar.—storage only.

$35—UTIL. pd. Small single. Very nice for bachelor. Refrigeration, table-top stove. 2127½ Florida. 61-0109.

DBLE., large, clean, well furn., front, also single. $65 & $50. Local & L. A. trans., gar. avail. Adults. 230 E. 12th St.

$40. upper front 1-bdrm., kitchenette, with dining rm., refrig., wall furnace. Utilities paid. Adults. 2053 Pasadena.

UPPER apt. Seal Beach. 2 double beds. Some furniture. 1 child o.k. 8-5826.

SINGLE apt. with wall bed, furn. 4562 Banner Dr.

BELMONT Shore, 3 large rooms & bath. 42 St. Joseph.

CLEAN 1-br. apt. Adults only. 535 E. 16th.

1-BDRM., tile, adlts. No pets, near bus. 1830 Locust office.

1 BEDR. apt. Adults. Gas & water paid. 1884 Lime.

$80 & $85. Large dbles. Adults only. No pets. 1547 E. Ocean Ave.

1 BEDRM. apt. Util. pd. Consider baby. 125 E. 20th St.

NEAR Alamitos Bay. Sgle. $60. Util. pd. Ph. 8-3368.

BACHELOR apt. Kitchen. 1 adult. 1750 E. 1st, Apt. 1.

$70. 1860 Magnolia. 1 br. upper. Gas pd. 8-3166: 9-7714.

DOUBLE. Util. pd. 5431 Dairy, N. L. B. Ph. 34-2225.

BELMONT SHR., on bay. 1-bdrm. unfurn. Also 1 furn. sgl. 90-1680.

BELMONT SHORE furn., 1-bdrm. apt. Child OK. 43 Granada.

BELMONT HEIGHTS. 1-br. $62.50. Utils. pd. 233 Newport. 9-9959.

WRIGLEY—Beautiful front, lower 1-bdrm. Adults. 1968 Chestnut.

$45. lge. sgle. Frigidaire. Nicely furn. 1084 E. 7th.

CLOSE-IN duplex, very nice, upper, adults $75. 916 Elm. 66-3451.

$95—LARGE lower modern double. Adults. No pets. 297 Orange.

1-BDRM. furn. apt., in Bellflower. TOrrey 7-3464.

$60. BEAUTIFULLY furn. sgle. apt. 53 62nd Place. 90-4531.

ARE YOU MOVING SOON? HAWLEY TRANSFER 35-2444

EXTRA lg. clean sgle. Refg., tile, laundry. Adults. $62.50. 6-0715.

SGLE. apt. $55. Nicely furn. Washer. Adts. 800 Cherry. 9-3690.

SUNNY upper 1-bdrm. Util. pd. $70. Adts. 770 St. Louis. 9-3680.

$47.50—CLEAN single with utilities. 40 Alamitos.

NEWLY decorated 1-bdrm. furnace heat. 1344 Elm.

NEW sgle., dispos., util. pd. On bus line. 4130 E. 10th, Apt. 4.

$67.50—Nice 1-bdrm., best location. 2116 E. 1st. Adults, no pets.

$50 Sgle. Util. pd., refrig. No drinkers. 1130 E. Hill. 7-6606.

$38 PINE. sgle. or dble., adults, no drinking or pets.

$55, cozy 3 rms., 1 blk. from Lncln. Pk., adlts. Inq. 339 W. 3rd

CLOSE IN dble. apt. Westside, adults. Inq. 338 W. 9th.

DBLE, apts. Adults, no pets. Bus stop. $50 mo. 1867 Atlantic.

LARGE clean 1-br. apt. & garage. Adults, $50. 1955 Pine Ave.

$10.50 WK., nice 2-rm. apt., refrig. & util. pd. 127 E. Spring. 40-9094

BEAUTIFUL furn. 1-bdrm. Adults. 1535-D Locust

DOWNTOWN apt. Very nice sgl., adults, no pets. 7-9147.

BEL. SHORE 1-bdrm. furn. apt. 163B PROSPECT AVE.

$12.50 wk Cl. to b. in. lk nw. 9215 E. Artesia. TO 7-6215. TO 7-9069

1-BDRM. upper. gar., lge. closets, Adults. No pets. Ph. 7-4297.

CLEAN SINGLE MOTEL APTS. Day, week, month, 822 Magnolia.

2639 WALL, Signal Hill. Single. Util. Baby, no drinkers. $30.

SINGLE. Refrig. Util. pd. 1 adult. 435 Orange.

UPPER SINGLE. Utilities paid. $55. 1510 Broadway. 34-2225.

DBL. APT., newly redec. Close to bus & mrkts. 1032 Obispo. 90-0659

LARGE dbl. apt., nr. Poly Hi, furn. Only $50. Adults. 4-7604.

$75 Desirable dble. Nicely furn. Adults. 1230 Appleton, 68-6468.

LARGE sgl., clean. Washer. Adlts. Also double. 1710 Lime.

$60—REDEC. dbl. Util. Adlts. No pets. 1122 Gladys Ave. 2-4757.

$70—PRIV.—r. upper dup. Wash rm. Family 3 to 7. 366-B Obispo

LGE. Sgle. rollaway bed, venetians, adults, $55. 1632 Walnut.

$40 & $45. Clean sngl. Adults. No drinkers. 1137 Orizaba.

Unfurn. Apartments 107

SMALL, nice, quiet 1-br. apt. 373-A Redondo Ave. $45 per mo. Ph. 8-9898 or 70-4453.

LGE. front upper. 1 bed, Venetians, tile. Disposal. Adults. 1133 E. Carson. 6-6767.

DE LUXE new 1 or 2-bedrm. All modern conveniences. Adults. No pets. 125 W. 12th St., Apt. 2.

CLOSE in near 7th and Olive. Upper large single apt. Unfurn., $40. Adults. Phone 70-4965.

1-BEDRM. Refg. W-W carpet. Upper. 1 child OK. $62.50. 4541 Banner No. 2.

1-BEDRM.—1023 PROSPECT Ph. 34-5891

CLOSE IN, 1-bedrm. $55. Adlts., no pets. 425 Olive Ave.

$35—Clean rear cottage. 3 rms. & nice yard. Ph. 67-9446.

DOUBLE—Newly decor. Nr. Villa Riviera. 44 Alboni, Apt. 7.

2-BR. apt. or 2-br. house. 1336 Mira Mar.

2-BDRM. Spac. dec. Clean bldg. Dsrble. loc. Reas. 1444 Chestnut.

NEW all modern 1-bdrm. apt. Free autom. washer. 1527 Cedar.

DOWNTOWN large single. Stove, refrig. Adults. $45. 70-6061.

1525 OBISPO, 1-br. apt. Disp. $60 mo. 4-4474: 8-1183.

1 BEDROOM unfurnished, $50. 6491 Cherry.

BELMONT Shore large 2 BR upper. 116 Bennett.

LARGE, sunny 1 BR. Laundry, gar, adults. 2190 Magnolia. 7-4711

1-BR apt. with gar. Good bus, local & L.A. Adults. 2581½ Ximeno.

MODERN, upper 1 bdrm., laundry. Adults. No pets. 1050-A Cedar.

NICE 1-BR garage apt., $55. Close to everything. 9-4291.

LARGE 2-BR lower apt., $80. Close to everything. 9-4291.

$70—2 bedrooms, garage. 1 child. Bixby Knolls. 9-2009; 40-3320.

LARGE new deluxe 1-bedroom. 1511 Locust.

BRAND new 1-br., $60. Stl. shwr., garb. disp. Adlts. 1444 Orizaba.

$55 Upper 2-br. Close in. Apt. A, 1331 Alamitos, Lex. 6-3953.

MODERN lovely 1-bedroom apt. Child OK. Cedar Ave. 35-4203.

BEL. SHORE lovely upper front. 2 bdrm. apt. 4-4245.

NEW 1-br. apt. Plenty of closets. 1900 E. 4th. Ph. 70-4874.

$50—UTIL. paid. Lower 1-bedrm. Downtown. Adults. 445 Chestnut.

LARGE 1-bedrm., dining rm. Gar. 1943 Cedar. $70.

STUCCO cottage in court. Washer & refrig. furn. $50. 1458 Rose.

$60—1-BR., Venetians, disp., adlts. No pets. 1425 Cedar. 9-3933.

EXTRA lge. re-dec. flat. Adults. $65. 857 E. 17th St. Ph. 7-4808.

Unfurn. Apartments 107

BRAND-NEW

2-Bedroom Apt. Garbage Disposal TV & Phone Plugs

SHOWER, PANELRAY, GARAGE VERY QUIET

APPLY 1519 E. 5TH Ask for Mrs. McKenna, Apt. 3.

ADMIRAL
1745 E. OCEAN BLVD.

OCEAN VIEW
SPACIOUS, attractive 2-bedrm. "LIKE A HOME" Electric refrig., range, Venetians. $90 MONTH PH. 63-0114 OR 6-0530

Wrigley Brand-New
BEAUTIFUL MODERN 1-bedrm. apt., disp., TV antenna, lots of closets, tile kit. and bath, tub with shower. 2093 Cedar.

BRAND-NEW
Beautiful 1 and 2-br., wardrobe closets, tile, disposal. TV outlets, laundry. Wrigley district. Manager. 1850 Cedar.

LIVE CALIFORNIA WAY with your own private patio in a 1-bdrm. apt. of contemporary design, pet allowed, $65. 5149 E. Carson, L. B. 5-7000.

"THE LA FONDA"
$90, brand new deluxe 1-bedrm., nr. Coast Club. 25 Bonita No. 7.

BELMT. SHORE—Close to beach, lovely 1-bdrm. upper apt. D. unfurn. Util. pd. $72.50 mo. 32 Ximeno Ave.

ALAMITOS BAY — NEAR NEW 2-BEDRM. APT. $125 per mo. Adults. 113-D Bay Shore Ave. Ph. 34-1991. P.M.s only.

2-BEDRM., 1½ baths. Dressing room, powder room, disp. Gar. Utilities pd. Excellent cond. 4233 E. 2nd. Key at 205 Bennett.

2-BDRM., WRIGLEY, modern lower apt.; quiet; ½ block bus & stores. Spacious, reas. 1915½-F Pacific Ave. 20-4440.

2 BEDRMS.—Clean, airy, private. Newly decorated. No young children. Wrigley district. Near Magnolia bus. 635 W. 21st.

BELMONT Hghts. Desirable furn. dble. or 3-bedrm. unfurn. apt. Your choice! Sunny. lge. closets, good loc. 312-D Temple Ave.

DE LUXE large front dble. Disposal, stove, refrig., patio. Walking distance to town. Adults. 255 Bonito. $50.

NOW RENTING NEW 6-UNIT APT. East L.B. South of Anaheim. 1133 Raymond Ave. 2-9750; 8-4700

6135 TURNER Grove Rd. 2-br. 4759 Sunfield. 3-br. REASONABLE DEGLEY 900 American 6-9751

$60. 1-bdrm. large liv. rm., upper, sunny, refrig., stove, wall furnace, quiet adults, no pets. 332 Redondo Ave.

NEW 1-Br. Garbage disp., furnace, electric fan in kitchen. Close to bus & markets. 1129 Daisy, $65. Adults. 66-8497.

2-BDRM. APT. 437 W. 9th St. Will be open Sat. & Sun. 2-4 p.m. for your inspection. Adults. Ph. 5-2551

NEW 2-bedrm. with gar. on ocean front. $100, avail. May 1st. 611 Ocean Ave., Seal Beach. Phone Glendale, CHurchill 2-4530.

1 BDRM. Close to buses & stores. 5364½ Greenmeadow Rd., Lkwd. Sun. or after 5 p.m. wk. days. TOrrey 7-1157

WRIGLEY'S best values. Attractive upper 2-bedrm. modern balcony type. Adults $70; garage available. 2464 Chestnut.

LOVELY lower, unfurnished apt. Near Orange & 7th. Adults. Prefer pensioner. 62-6350.

NEW 1 & 2 bedrms. Disposal, laundry rm. 1 garage avail. 870 W. 10th St. Ph. 67-1286.

CHOICE newly decor. lower front front 1-bedrm. Stove, refrig. $75. Adults! 271 Glendora. 90-5143.

CLOSE IN 1-br. apt., next to bus line, $55. One 2-bdrm. apt. $75. 1024 Maine.

1-BEDRM. upstairs apt. Very nice. With or without range. Close-in. Adults. 1134 E. 5th St.

2-BEDRM., unfurn. Garage. Hot water paid. Consider small baby. 1074 Henderson Ave.

$65. lovely spacious 2-bdrm., newly decor. Close in. Adults. 933 ALAMITOS, APT. 1.

COZY 2 rms., frpl., kitchenette gas plate, pullman bath. $65 incl. gar. & util. 2101 Linden. 70-0387.

$40. NEWLY decorated 3-rm. garage apt. Adults, no pets. 1355 Rose Ave.

$55. 2-bedrm. & gar. Near Rec. Pk. Close to bus & store. 4503 E. 14th St.

$64. Newly decor. 1-br. apts. Garb. disposal, laundry rm., tile shower & tub. 1016 E. San Antonio Dr.

MOD. upper dbl. Stove & ref. Near Bixby Park. Some work on rent if desired. 125 Cherry.

NEW, near Atlantic & South St. 1-bdrm. apt., disp., gar. Adults. Ph 20-1694.

2-BDRM. apt. home. $70. Rolling knolls. 12 min. to L. B. 1301 Palos Verde Dr. N. TE 3-9945.

CHILD welcome. New lower 1-bedrm., garbage disposal, tile, Eastside. For appt. Ph. 90-7089.

1-BDRM., upper. Eastside. Large kitch. & bath. Adults. Gar. & util. inc. $60. 1710 Orizaba. 9-3461

QUIET upper 1-br.; disposal, laundry; near trans.; garage. East side. Ph. 9-2764.

CHILDREN WELCOME
1854 JUNIPERO, large new 1-br. apt. $65. Ph. 34-3722 or 90-5911.

1036 CORONADO Ave. Lge. 1-br. upper. Tile kitch. & bath, Disp., lots of closets, garage.

BEL. HGTS. Beau. huge 2-br. apt., apply 1 to 5. Apt. 9. 4041 E. 2nd. 65-5189. eves. 8-9383.

SUNNY new modern 1-bdrm. apt. Disposal, nr. stores, bus. 2742 E. 3RD

BEL. HTS. lge. 1-br. apt. Apply 1 to 5. Apt. 7, 4041 E. 2nd St. 65-5189. eves. 8-9383.

1 BR., garage, furnace, Venetians, range, ref. Adults. No pets. $65. 369 Loma. 34-4369.

LOS LOMAS apt.—5285 Anaheim Rd. Deluxe 1 & 2-br. apts. $64.50 up. Ph. 90-6765.

1-BR. new & strictly modern. Garage. Teenager OK. 922 Obispo, Apt. 1.

$55. NEWLY DECOR. ACROSS FROM ST. MARY'S HOSPITAL. 1029 LINDEN.

LARGE 1 BR. extra in-a-door bed, lots of closets. No dogs or cats. Ballard. 1165 E. 10th.

2-BDRM. triplex. Garage. Furnace. $55. 611 San Francisco, close in. See or call Twin Oaks 3754.

1-BDRM. Stove & refrigerator. Near markets & bus. Adults. No pets. $65. Xint condition. TO 7-0324.

UPPER 1-br. apt. Stove, refrigerator. E. 15th. Adults. No pets. Available Apr. 10th. 90-4042.

NEW 1-bdrm. Garbage disp. Water pd. Laundry fac. Large storage room. TE 4-0133. Dominguez area.

BEAUTIFUL extra large 2-br. Separate dining rm. Excell. loc., quiet & priv. Adults. 723 Belmont.

BRIGHT & sunny large 2-bdrm. Garb. disp., stall shwr., gar., ldry. facilities. Nice locality. 40-5004.

LARGE 2-br. apt. Tile bath. $75. Stove, refrig. optional. Adults. 2276 Locust, Apt. 6.

LOVELY upper dbl. Stove & refrig. Nr. transp. & markets. Adults. 390 Carrol Park East 34-1838

AVALON VILLAGE UNIT 2
1 and 2-bedroom, $49.50, $59.50. Taking applications. TE 4-3454.

New Bixby Knolls $69.50
Lovely 1-br. Adlts. 661 E. 46th

BIXBY KNOLLS—2-bedrm., front studio apt. Redecorated. Gar. $110. Adlts. 719 E. Carson. 4-7720

BRAND NEW 2-BDRM.
Bixby Knolls' nicest 20-3743

LARGE, newly decorated dbl. apt. Adults. 485 W. 23rd. 4-1769.

NICE 1-bdrm. apt. Nr. bus. Child OK. Apt. 1, 2524 Elm.

1-BR. 1705 E. 5TH. $55 MO. DISP. LAUNDRY. 70-9188.

UPPER modern spacious 3-bdrm. apt. 5701 E. 2nd. 90-4436.

DELUXE 1 BR lower, $80. Adults. lge. wardrobe. 1425 E. Ocean.

LARGE new 1-Br. 734 Cerritos. $65. Key. 733 Cerritos. 90-8816.

2-BDRM. apt., $65 mo. 2223 Euclid. Ph. 90-3075.

$55. New 1-bdrm. apt. 1 baby OK. 2521 Lemon.

1-BDRM. upstairs apt. 1 child OK. $47.50, utilities paid. 1442 Rose.

NICE clean apt., close to stores and bus. 2622 Fashion.

3-BDRM. upper, newly decorated. Garbage disposal. 2512 Magnolia.

$50—LARGE upper 1-bedroom and wall bed. 2727 E. 3rd.

1-BEDROOM APT., $45 Ph. TE 4-9829.

3 RMS. Refrig. & stove. 2 wall beds. Children OK. $75. 1019 E. Ocean.

$60—Lovely mod. 1-bdr. apt., south facing. Adlts. 1135 Daisy. 35-6833.

NEARLY new 1-bdrm., close to buses & mkt. 1060 Mira Mar. 34-3977.

727 MAGNOLIA, close in, double. Child considered. No drinkers.

$50, Seal Bch. 1-bdrm., knotty pine inter. Enclosed yd. Ph. 90-2429.

Unfurn. Apartments 107

$75—De Luxe private apt. for discriminating couple. Large liv. rm., din. rm. & bdrm. Beautiful kitchen with dinette. Both with colored fixtures & separate stall shower. Lots of tile. Venetian blinds. Gardener & garage. Adts. only, no pets. 2322 Linden. Ph. 4-8423.

BIXBY KNOLLS DELUXE 1 BEDROOM REFRIGERATOR & STOVE
$60 PER MO.
BANNER CIRCLE APTS.
1250 E. San Antonio Dr. 4-4303

N.L.B. New Mod. Apts.
1- & 2-br., exposed beamed ceilings, steel kitchens, garbage disposals, steel sash. Finest anywhere. Near schools, buses, markets. $57.50 & $90. Available now.
CLARENCE D. TAYLOR
6510 L. B. Blvd. Ph. 2-2794

N. L. B.—$57.50
Lovely 1-bdrm. apt. & gar. Hdwd. floors. Nr. Compton College, new Grayson plant. Adults.
CLARENCE D. TAYLOR
6510 L. B. Blvd. Ph. 2-2794

☆ — CHOICE — ☆
Bixby Knolls 2-Bdrm.
Almost new, strictly modern, lovely. Garage. garbage disposal, automatic washer. See Mgr. Apt. 4, 1029 E. Carson St.

ON ALAMITOS BAY
BEAUTIFUL 1-BDROOM APTS. Dinettes, living rms., tile kitchens & baths, modern heat facilities, redecorated, as low as $59. Mgr. Apt. A. 5431 Sorento Dr. 8-6191.

NEW GARAGE APT.
800 sq. ft., 1 bdrm. Living room 16x20. Wired for electric range & gas. Belmont Hts. $90. 353½ Roswell 90-1205

NEW DELUXE 1 & 2-bdrm. $60 up. Disposals, TV antenna. Natural finish cabinets, laundry fac. Storage space. Adults. 1465 Henderson, btw. Chestnut & Magnolia. Ph. 9-7551.

BEAUTIFUL NEW
Large 1-br. Birch paneling, tile, venetians, disposal, TV outlets. Adults, Manager, 1515 E. 3rd St.

New
$62.50. 1-bdrm. Autom. washer & dryer, disposal. Sml. children. 6-1464 or 9-9412 3221 E. 15th St.

1-BR. front apt., $52.50. Also 1-br. apt., $47.50. 1st floor. Stove and refrig. Excellent loc. 924 Redondo, Apt. No. 5. Ph. 9-6797; 8-2002.

NOW RENTING
New 1 and 2-bdrm. units. Adults only. 440 ORANGE AVE.

Fenced Yrd. Child O. K.
$65 lge. dble. Garage. 1759 Pine Ph. 39-2753 or 35-3866

1120 CHESTNUT
New de luxe 1-bedroom. Reasonable. Adults. Garages.

NICELY DECORATED
$55. Very lrg. 2-bdrm. apt. din. rm., gar., sep. ldry. rm., adults. 424 E. 16th St. Ph. 70-3662.

3215 RANSOM
Lge. new 2-br. apt., tile kitchen, disposal, gar., available Apr. 15th 2-2195 eve.

1-BDRM. apt., unfurn. Vermont & Monroe Ave., Paramount. Inquire at 15943 S. Colorado St. or Ph. ME 3-8916.

1-BEDRM. APT., $50. 1 school age child OK. Close to shopping center & grade school. 1020 Freeman Ph. 9-2483

Beautiful 5-rm. Apt.
Mod. lwr., adlts. Bixby Knolls. Inquire 4502 California. 2-9245.

LARGE 2-bedroom, close in. New, all modern, wall-to-wall carpeting. Adults. No pets. $150. 252 Bonito, Mgr. Ph. 7-4598

NEW BDRM. apt. 3835 E. 4th. Util. pd. Child O. K.

$70. NEW modern lower. Near Willow & Hayes. 4-6486.

UPPER 2-BR. $55. No pets. 1211 Hoffman. Call apt. 9. 70-3069.

$35. LARGE clean single. Near St. Mathews. 1 adult. Ph. 7-1011.

$60 1-br.; $75 2-br. New Dispos., tile. Gd. trans. Apt. 1. 1910 Pine

MODERN 2-bedroom, dining, garage, trans., $70. 2237 Pine.

2-BR. teenagers OK. $75 month. 2167 Earl.

WRIGLEY, attr. upper, 1-br. $65. Gar. avail. Bus, stores. 4-9129.

DBLE., refrig., stove, washer, yard. Util. pd. $50. Ph. 4-3418.

1-BR. utilities furn. 1835 Chestnut. Phone 6-2554.

$50—1-BR. apt., partly furn. Utilities pd. Adults only. 35-7148.

EAST SIDE apt., unfurnished, like new. 386 Freeman, No. 8 & 10.

$40—1-BEDRM. upper. Laundry. Nice yard. 1612 Sherman Pl.

DBL.—Apt. 1 at 1133 Pine Ave. $55 mo. Ph. 4-6169.

LKWD. $90, modern 2-BR. lower. Washer, gar. thermo heat. 5-4405

1-BDRM. Cpl. only. No pets. Util. $50. Mr. Starr. 20-1487. 2-7454.

SPACIOUS nice sunny corner. 2290 Locust Ph. 40-2544

LGE. 2-br. front; Vene., stove & refrig. Adults. $70. 1632 Walnut.

DE LUXE 1 & 2-br. apt. Garage. 1739 E. 1st St.

4-ROOM APT. CLOSE IN. $45. PH. 8-9211 EXT. 44

2-BR. Disposal, garage. N.L.B. Children welcome. NE 2-6215.

$75—CLOSE-IN LARGE. 2-BDRM. WITH GAR. PH. 8-2766.

1-BR. UNFURNISHED APT. PH. 9-5086

PALOS VERDES ESTATES

$75 UP
Extra large de luxe 1 and 2-bedroom apts. CHILDREN WELCOME Garbage disposal, stove, refrigerator, garage. PALOS VERDES APTS.
404 Palos Verdes Blvd. FR 5-3873

Furnished Houses 109

BELMONT Shore. Large 2-story, 2-br., partially furn. Garage. $125 per mo. All day Sunday & weekday morning. Children & pets OK. 226 Glendora.

3-BDRM., fenced back yard, barbecue. Close to school. $110 mo. 5533 Premiere, Lakewood. Ph. TO 7-3470 for appointment.

FURN., 2-br. home for rent, 1st of May. Adults. No pets. $85 per mo. Util. paid. Ph. 67-5314.

$45, small rear cottage, vented heater, suitable for 2. 1525½ Junipero. Phone 8-4927.

FURN. 2-br. house, modern. furn. Wall to wall carpeting. Fireplace. $125. Lkwd. Plaza. 39-0383.

SMALL furnished house. Refrig., fireplace. Tile bath & kitchen. Adults, no pets. 751 Obispo.

MODERN 2-bdrm. Maple furnished, uphol. nook. Gar. Child OK, $125, Sun. after 1 p. m. 90-3936.

$45, nice upstairs duplex. Servel, gas, water. Near Willow & Atlantic. Ph. 40-7169.

2-BDRM., Lakewood, $100. MOORE REALTY, 2451 Bellflower. 34-3466

$70, SIG. Hill, 2605 Palm Dr. Sleeps 5. Can plant garden. Owner, 903 E. 9th. 35-8081.

VERY nice 2-bdrm. furn. home. Calif. Hghts. $100 adults. Vacant soon. 4-7604.

$85—1-BDRM., disposal, dble. gar. patio, fenced yd. Adults. See at 3017 Greenbriar Rd. from 2-4.

1 BDRM. Clean. Furnace, washer. Adults. $70. 15746 S. Ryan, Bellflower. TOrrey 7-1468.

$40—3-ROOM house, nicely furnished, utilities pd. Close in. Adults, No drinkers. NE 5-1185.

2-BR. partially furn.; fenced yard. By school. Nr. bus. Bel. Hgts. area. 1 or 2 children. 90-0278.

3-BEDROOM furn. incl. Spinet piano. Patio. BarBQ. $135 mo. HART 5-1239

LOVELY cottage for one, utilities paid, $55 month. 10123 Park, Bellflower. TO 7-3711.

2-BEDRM. Quiet residential. 1 blk. from bus. Reas. to reliable party. 532 Walnut.

NEARLY new 1-bedrm. Very clean. Gar. 1 child OK. $60. 12467 E. 223rd St., Artesia. After 1 p. m.

SINGLE cabin, utilities, $5 week. No drinkers. 1857 Raymond.

LGE. liv. rm., bedrm., kitchen. sm. sun. rm. fncd ydn 827 Hoffman

SINGLE cottage, $50, lite & water pd. Adults. 765 Coronado.

$95. 2-BR. Westside home. Garage, fenced. L. B. 4-6666, TE 4-6823.

$75. CLEAN 1-br. Adults. No pets. Avail. Apr. 18th. 1981 Maine Av.

2-BEDRM. furn. home, $100. Ph. 7-9880. 2752 Regway.

PRICE $51.50—1-BR. 1 infant OK. East. Janes Rentals. 738 Amer.

3-RM., $40; bath & gar. Adults. Baby OK. 1044 E. Hill. 70-2058

$65—SM. 1½-bdrm. Child OK. Must have ref. 2233 Maine Ave.

1-B.R., elderly cple. pref. Inq. 1431 E. 16th. St. or Ph. 2-7959.

$60—2-B.R. adults only, prefer middle age. 1811 E. 5th.

$85—NICELY furn., garb. disp., Ven., gar. Adlts. no pets. 20-2164

$70—2-BR. util. pd. Nice & clean. Frigidaire. 1084 E. 7th.

2-BDRM. house, children o.k. 1509 Stanton Place. 7-6238.

2639 WALL, Signal Hill. Single. Util. Children. No drinkers. $45.

3-BDRM. house near Lakewood Center $105. 3947 Centralia.

Furnished Houses 109

$65—DNTN. 1-br. apt. 1 child OK.
$100—Nr. Traffic Circle. 2-br.
$100—Lkwd. Plaza 2-bdrm.
REX L. HODGES CO.
408 E. 1st St. Ph. 7-1251
City Wide Property Mgmt.

FURNISHED 1-bedrm. home. Large fenced yard (front & rear). Full 1st. year rent allowed on option to purchase. Children & pets permitted. Open Sat. afternoon & Sun. 13872 Sherwood, Westminster

2 BDRM., NEWLY FURN. CHILDREN WELCOME. Deep freeze, fenced yard, fruit trees, 2 blocks from school & transportation. Will decorate. Immed. poss. $120. 4662 Albury (Lkwd.) Ph. 5-4325.

2 BDRMS., all utils pd. NEW. 22733 Lynwood.

Unfurnished Houses 110

DE LUXE 2 BR—some furniture. Tropical landscaping. Patio, fireplace, dishwasher. Nr. markets & schools. Open 2 to 5. 6535 Belen. (1 Blk. S. Spring & Palo Verde.)

$45—1-BEDRM with garage, middle-aged cple. pref. Owner WILL furnish paint IF YOU will redec. 5157 L. B. Blvd. (in rear) House No. 8.

RENT or lease—3 bdrm., dbl. gar., disposal, fenced yd. Nr. school & shopping area. $100 mo. Call 39-1443 for appt.

3-BR.—Living room, dining room, kitchen, bath, fireplace, fenced yard, 2-car gar. 2 children OK. $90 mo. Lehigh 9-3634.

$50—2-BEDRM., tile, furnace, redecorated, garage. Refined middle age. No pets. E. side. S. of 4th, 9-1343.

2-BR., garage, fenced yard., thermostatic heat. Take 2 children near May Co., $85. Apply 1465 Henderson. Apt. 3., L. B.

SMALL 3-bedroom house, patio & barbecue, no young children. $85. 31 Virgil Walk. Naples, after 2 p. m. or call FRontier 5-5062.

3-BR., oak flrs., fenced, thermo, tile, flowers, garage. Yard care, no pets. $90. Teenagers O.K. 2203 Bermuda

NEW 2-BR home. Garb. disp., ven. blinds. 2758 Dalemead, Torrance, corner Rolling Hills Rd. nr. Crenshaw Blvd.

BRAND new 3-br., hardwd. floors. Disposal, tile bath. Children & pet welcome. $100 mo. 6704 Marcelle, Paramount

LOMITA, 8-rm. house, fireplace, 3 baths, swimming pool, patio, fruit trees, stable. 2-4505 Walnut. Ph. DAv. 6-1134.

BRAND NEW, 3-BEDRM. IN LAKEWOOD PLAZA. $100 MO. CHILDREN OK. WILL GIVE LONG LEASE. 39-7918.

$80 MO. 2-brm., newly decor. Child OK. San Antonio Hgts. Shown by appt. only. L. B. 20-6411 week days 9 to 5.

LOVELY 2-br. home fenced yard. Schools & transportation. $85 mo. Will accept children & pets. L. B. 2-8958 or ME 3-5178.

5-RM. STUCCO, Artesia. Lge. fcd. yd., nr. schools, shop, bus, fruit trees. Kids OK. MEt 3-6864.

2-B.R. Dble. gar., disposal, thermostat, fenced yd. $85. Water pd Nr. Woodruff & Del Amo. 2-3646

NEW 1-BR house. Garage, laundry room. Adults only. 36 E. 65th St., N.L.B.

$50—1-B.R. adults, 20 mins. from Douglas. 10671 S. Sycamore, Stanton. Jackson 7-2535.

LOS Cerritos, newly decorated 2-bdrm., gar., part. furn. Children o.k. 3949 Virginia Rd.

OLD but comfortable 2-bdrm., yd., fruit trees, child o.k. in G.G. L.B. 40-6750.

2-BR.; furnace, dble. garage, lge. fenced yard. Child o.k., N.L.B. No dogs. NE 1-9168.

2-B.R. cottage, accept baby or expectant. Panel ray heat. $55. 327 MAGNOLIA

3-BEDRM. stucco, newly decorated. suitable for home or business or both. C-4 zone. Ph. 40-4809.

NEW 3-bedrm. 1½ bath. Lakewood Plaza. $115. 3251 Knoxville Ave. 39-2562.

2-BEDRM. Adlts. No pets. Yard work included. $80 per month. 6840 Lemon. Ph. 2-3413.

LAKEWOOD, 2-br. house, disposal, thermo. water softener, fenced, dble. Gar. Venetians. $95. 39-4051

1868 PINE Ave., 2-bdrm. home on yearly lease, $75. Call for appt. 2-9324.

2-BDRM., den, 2-car gar. Nice yd. Close to school & trans. 9-5743 or 90-4461.

2-BEDRM., breakfast room. Children, $90, 3712 Brayton, 5-3835

2-BDRMS. & nursery. Water pd. $65. Call WEstminster 4534 between 5 & 7 p. m.

BEL. SHR. 2-bdrm. hse. Newly decor. Adults. Call 9-1967 Sun. or evenings.

LARGE 2-bdrm., garage. Belmont Hts. 1 or 2 children over 8 yrs. No pets. $125 mo. 8-5511.

LARGE 2-br. modern, partly fenced. $75. 6469 Western Ave., Buena Park. LA. 2-2344.

2-BDRM., fenced yd., nr. school and bus. Children welcome. $85. 34-5460. Available Apr. 15.

FOR LEASE—Nearly new 3-bdrm. home. Fenced school 1 block. Kids OK. $90. 5-7512.

NICE 2-bedroom. Double garage, fenced, patio. Adults. $95. Gardener inc. TOrrey 7-3493.

$40—Small 1-bdrm. home. Cor. lot. Priv. yard. 16458 South Georgia, Paramount. ME 3-1034.

BUSINESS with liv. quarters, furnace, gar., adlts. Real est. or prof. 1270 E. 4th. 8-2726.

MODERN 3-br. Dble. gar., big fenced yard, garb. disp. 90-1916; 8-5123.

VACANT—2-bdrm. in Westminster —near bus, schools and stores, $68.50 L. B. 2-8432

38 ALBONI PLACE
4 BEDRMS.—3 BATHS
$150 Mo. Key 1st door North.

MOVING—CALL US KEITH'S TRANSFER Ph. 7-3411

$75 2-BEDRM. Westside. Fireplace, fenced yard, avail. April 14. Call Mon. Harold Coon. 7-6524.

LOVELY 3-bedrm. unfurn. home. Near schools & trans. Children OK. $100 Ph. 39-7973. 6233 Elsa.

2-BR. house $50 mo. Fenced yard. Children welcome. 16309 Hunsaker. Paramount. Ph. 3-3739.

$55 2-BEDRM. near Naval Air Base. 4402 Howard, Los Alamitos, 8-0789.

3-BEDRM., $125. Forced air heat. Stove & refrig., ven. blinds, drapes, 90-2656.

3-BEDRM. 2-bath. Lkwd. Plaza. W-W carpeting and drapes. Ph. 9-4928.

CAL. Hgts. duplex. 3738 Lemon Ave. 2-br., up., gar., yd. $75.

2-BDRM. house. Fenced yd. Gar. 3315 E. 2nd.

NEW 3-bdrm. hse. for rent or sale. Lkwd. area. 39-9432 for appoint.

SMALL cottage. Middle aged couple. 453 W. 8th St.

2-BR. house or 2-br. apt. 1336 Mira Mar.

PLAZA 2-bdrm. Close to schools & Dgls. $75. 3511 Canehill. 39-4202.

1-BDRM., large fenced yd. Children welcome. $50. 2444 W. 223rd.

1-BR. REAR. 1434 W. 17TH. $35. PH. 9-2310

1-BR. modern unfurn. house. $79.50. Stove & refrig. Ph. 2-2855.

3-ROOM COTTAGE. $35. 1941 Cerritos.

4338 LOMINA 2-br. part furn. Degley. 900 American. 6-9751

1-BDRM., 1 child OK. $60. 14041 Orizaba. Paramount. ME 3-4025.

3-BEDROOM stucco house, fenced yard. Children welcome, $75 mo. Phone 20-5320

NEW 3-br. home, $90. Near everything. Norwalk. Ph. TO 3-2504.

NEAR May Co., 4662 Hayter, 3-br. Dble. gar. WY 1286.

N.L.B. 2-BR., dbl gar, w-w carpet, draw drapes. $85 mo. 40-9718.

1-BEDRM., $47.50, includ. utils. Adlts. Call 1126 Loma Vista Dr.

3-BDRM. house on corner, dbl. gar. 504 E. 46th. 40-6939.

2-BDRM. unfurn. Lakewood, fenced yd. newly decor. $60. 2-3129.

3-BDR. unfurn. Lkwd. area. vens. Lease optional. $95. 2-3129.

2-BDRM. & den, gar., dec. as you like. 2134 Elm. 70-0357.

N.L.B. Redecorated 3-b.r. Vacant. $95. Ph. 2-6970.

NEW 1-br., 1 blk. ocean. 603 Central Ave., Seal Beach. 8-4689.

2-BDRM. refinished, open Sat. & Sun., 10-4. 3434 Faust., Lkwd.

$45—1-BEDRM. home. Adults only. No pets. Call at 1560 W. 17th.

2-BR., den. No. Wilmington. Children OK. Patio & BBQ. 39-0740.

2 LARGE bedrms., unfurn., in Los Alamitos. $75 mo. Call 9-2817.

LARGE 2-br. home. Refrig., stove, Broadway. 1727 E. 1st St.

$85. new 3-Br. Children OK. 269 W. 235th Wilmgtn. EXbrook 7-1251.

NEAR-NEW, large 3-bedrm. $100 month. Ph. TOrrey 6-3777.

2-BD. near shopping dist. Couple $55. Gar. $60. 2327 Adriatic Ave.

$60 NICE 1-bedrm. house & gar. 490 Dawson. Ph. 2-5974.

2-BEDRM. Newly decor. 1844¼ Atlantic. Open Sun. after 1 p.m.

3 BDRM., ½ bath, close in. Children OK. 9515 E. Olive. Bellflwr.

2 BEDRM., newly dec., yd. care includ. $85 mo. 1342 Roycroft.

ARTESIA—3-BR house. Venetians, furnace, $75. 39-5089.

LARGE modern house, ¼ acre, M-1 zone. $65. ME 3-2947.

Unfurnished Houses 110

3-Bedrm. Homes

Children Welcome
FENCED YARDS. GARAGES
3 Locations

$69.50—Wilmington
228th & Avalon, TE 4-0669

$79.50—Norwalk
$85—Bellflower
Foster Rd. & Regent View
TORREY 7-7619

THORSON HOMES, INC.
L.B. 20-6411. NEv 6-1719

New 3-Bdrm. Homes

$79.50 PER MO.
Children Welcome

Office open daily 10 to 7
MEnlo 4-4936 or L. B. 20-6411

3 BDRMS., 1½ baths, BBQ, fireplace, completely redec. to lessee if taken immediately. May choose own colors for decorating interior of house. $125. Water gardener pd. 3605 Gondar. Open 10 to 4 p. m. weekdays or by appoint. Ph. SYcamore 3-7349

LARGE 6 rms., cor. stucco. Inside, like new. Wired for elec. range & wash rm., dryer. Gas also. Fenced yd., gar. Could furnish part. Water pd. Nr. stores & 2 bus lines. Adults, sm. baby. 1906 St. Louis. L. B. $85. Phone 8-4942; Neighbors 90-2133.

NEW close in, 1011 Elm., 2-bdrm., garb. disp., steel cabinets in kitchen, $100 mo. Ideal for home or home office. Keys at 1030 American or phone eves. 4-5676.

2-BEDROOM, May Co. $80.00
3-bedrm., fenced $95.00
3-bdrm., lease $87.50
MOORE REALTY
2451 Bellflower Blvd. 34-3466

$95—FOR lease, large 3-bedroom house; fenced yard, stall shower. 2918 Bomberry St., Lakewood, near Carson & Paramount. Refs. FRontier 5-2938.

GARDEN GROVE, 3-br. home, almost new, in country setting. Several nice orange trees. $95 mo. Garden Grove Realty, 10032 Garden Grove Blvd.

A REAL comfort, home, 2 bdrms. downstairs. Large knotty pine rm. upstairs. Nice fenced yard with barbecue. $100 to qualified family. Ph. 7-3809. 1522 Rose.

3-B.R. 5016 Montair, Lkwd. $100. Lease. Call HYatt 4-5252.

HOUSE FOR RENT—15962 S. Downey Ave., Paramount. MEt 3-1619.

COTTAGE—4-room, stove & refrigerator, $55. 1864 Olive.

3-BDRM. Wall-to-wall carpeting. 615 S. Thorson, Compton. ME 3-1466.

MODERN 2-br., $85. Stove & refrig. optional. 1370 Granada. 9-2238.

LAKEWOOD 3-bdrm. Double gar. ½ block school. $90. 39-1078.

1 BR. Sm. yard. Clean. No pets. Key—3700 E. 14th.

3-BR., 2½ garage, fenced. Lease $95. Water pd. 90-0318.

LOVELY 3-br., Lkwd., cvrd. patio, dbl. gar. Avail. May 1. 39-4839

2 BEDROOMS and sewing room. 6053 Lime Ave. $85. 2-4798.

2-BR. house, newly decorated. 3479 Lemon Ave. Adults. $85.

Rental Agencies 113

Independent-Press-Telegram Rental Ad Code Protects Readers

Rental-seeking readers of Independent-Press-Telegram Classified Ads are protected from disappointment and needless expense by the Rental Ad Code. Under this code the Independent-Press-Telegram will not accept advertising from any individual, rental agent or agency which collects a fee or bonus from a prospective tenant without guaranteeing in writing a hundred per cent refund if a mutually agreeable rental is not obtained for them. Readers are urged to report any violation of this regulation to The Independent-Press-Telegram — Phone 6-9071, Extension 17.

BUTLER RENTALS
And property management, NLB
915 South St. Ph. 20-5712

MAY we locate that home, apartment or duplex for you? Culley & Co. 5900 Atlantic 20-5435

1124 E. PAC. CST. PH. 68-4537. RENTALS NO DEPOSITS

N.L.B. RENTALS—Landlords free. 2-8818, Mrs. Evans. 5479 Atlantic

Office & Desk Space 114

OFFICE on E. 2nd St. 350 sq. ft. Suitable bkpr., engineer, drafting, law, etc. Right party can write his own ticket. Ph. ME 3-5634. Let's talk it over.

NEW office at 819 W. Willow (between Oregon & Golden) Call owner. L. B. 4-4372.

VERY fine office or shop for rent $40. 2742 E. Broadway. Good business center.

OFFICE—404 E. BROADWAY. $40 PHONE 7-1049

RENT furn. office & desk space. Ph. & Secy. serv. 2500 American

DESK space, Lakewood office, $20. Key at 2948 Candlewood.

NEW, modern office or desk space. 1930 Atlantic. $45. Ownr. 20-5051.

DESK space, phone service with or without desk. 1027 E. 7th.

SHARE office. Heartwell Bldg. Fully equipped. $35. 64-1319.

Property—For Rent 115
(BUSINESS AND INDUSTRIAL)

SEE 2627 ATLANTIC
100x115 fenced with offices & warehouse, C-3 zone. An ideal location for anything. Phone 40-3484; 4-9519

WAREHOUSING AND MANUFACTURING. Space: 2000-3850-4000-8000-10,000 sq. ft. Also others, or will build. Beneke 7-1251; 90-8955
REX L. HODGES CO.

MANUFACTURING — Wholesale. Manufacturer's agent. Most desirable room. Low rent. $65.
REX L. HODGES CO.
408 E. 1st St. Realtors 7-1251

BRAND NEW BUILDING
Fast growing Hollydale, 20'x50', 1000 sq. ft. Ideal. Escrow-loan. Variety store, dress shop, etc. G. Aden. ME 3-3971; LB 40-2294

WAREHOUSE, 4000 sq. ft. steel concrete & alum., office & rest rms., xlent. cond., $250 mo. on lease. Avail May 1. 2157 Cowles St. Ph. 4-5776.

N.L.B. Valuable store, new bldg., 1103 E. Artesia St. 30-ft. frontage, 1500 sq. ft. area + 2 spac. warehouses. 35-5823, 20-9744.

COR. Pacific Coast Hwy. nr. Santa Fee. Office ideal for real estate or ins. Lease $25 mo. 6-4025 or 9-8147.

2000 SQ. FT.—Industrial bldg., steel and concrete. M-1. 40x50x16 ft. high on lot 135x50. Fenced and paved. N.L.B. $150 mo. 2-4449.

1813 W. Anaheim St. Garage, body & fender works, small factory. Owner 1825 Orange. 65-4466.

2062 SANTA FE, 12x45, alley...$65
2070 Santa Fe, 18x60, alley....$225
Owner 6-6068 or 40-8278

STORE, 125 W. 5th. Suitable for almost anything. Key 123 W. 5th. Ph. 7-1049.

WAREHOUSE, CLOSE IN DOWNTOWN, LONG BEACH DRIVE IN, 8000 SQ. FT. OWN. TO 2-5962

BODY & fender, garage, storage; 1400 sq. ft. Call morn. or eve. Ph. 40-0432, 2244 Elm

INDUSTRIAL bldgs. 30x70, $125 mo.; 60x100 $350 mo. Many others. 7-6848.

VERY fine office or shop for rent. $40. 2742 E. Broadway. Good business center.

SIGNAL Hill M-2. 36'x100' bldg. Warehouse or Mfg., plenty of parking. $150 mo. Ph. 8-1950.

OFFICE, 450 sq. ft. in new Dodd Bldg., 2210 E. Pac. Cst. Hwy. 8-5375. eve or wkends. 7-7105.

10,000 SQ. FT. industrial bldg., 3 offices, nr. freeway. Lease $45. Avail. about May 1. 35-5321.

PINE AVE. SOUTH OF 7TH
25x150, available April 1. West side of street. Inquire 723 Pine.

NEW corner stores, fine location for small business. Reas. rent. 268 South St. Ph. 40-6585.

OFFICE & 2-BR house, $95. E. Broadway. Close in. 34-2736.

N.L.B. office, store, 20x50, opp. sup. mrkt. 6186 Atlantic. 2-6970

$75—STORE, liv. quarters, C-3 zone, 1007 E. 10th. 40-4852.

BUILDING 18x24, fenced yard. M-2 zone. 2812 E. 14th. 8-4226.

LAKEWOOD BLVD. Spacious wood-paneled office $85. 5-7512.

ACTIVE Venetian blind cleaning plant. Equip. & bldg. TO 9-3717.

4000 SQ. FT. M-2A. Lease or sell. Owner. Box R-3828, Ind.-P.-T.

NEARLY NEW R. E. or insurance ofc. on South, nr. Bellfl. 4-8113

MED. suite, 700 sq. ft. Near May Co., Lkwd. NE 2-1921.

SHOP 20x40 M-3 mfg. or contractor. 1813 Redondo, $60. 8-9126.

Property—For Rent 115
(BUSINESS AND INDUSTRIAL)

Lakewood Area Office

Ground floor 3700 sq. ft. Wonderful advertising value, plenty parking. S. E. corner Lakewood Blvd. (2100 block) and Stearns.

DAY NURSERY — SWIM SCHOOL - MEDICAL - DRIVE INS - WEDDING CHAPELS - NEW CAR DEALERS - GARDEN SUPPLIES - NURSERY.

Ground lease locations available on East side Bellflower Blvd. S. of Spring St. in new Los Altos shopping center. All exclusive monopolistic locations. Long term leases offered on attractive terms.
TODD SLOAN 4439 Atlantic
Ph. 2-1263 or nights 8-1293

WHOLESALE—MANUFACTURING
Near Anaheim and Daisy. New tilt-up under construction. Will furnish to suit tenant. Approx. 1900 sq. ft. Designed for food processing, locker meats, do-nuts, potato chips, etc. Reasonable rent.
REX L. HODGES CO.
408 E. 1st St. Realtors 7-1251

A GOOD LOCATION
7TH ST. NEAR CHERRY
2 storerooms, each 18½x50 ft.
T. F. MERRICK CO.
Realtors & Appraisers
Heartwell Bldg. 8-3262; 6-2209

Moving and Storage 116

LOCAL or long distance, bonded. Lowest cost. Free est. 2-5721.

Beach, Mtn., Desert 118
(FOR RENT)

PRIVATE cabin, Crestline, near lake, fireplace. Reserve now for Easter vacation. Reasonable rent. R. E. Mathews, 1676 Sheridan Rd., San Bernardino, Calif.

CABIN Lake Arrowhead. Sleeps 6 or 8. Lots of snow. NE 2-1071.

Wanted to Rent 122

We Will Manag. & Rent
Take Complete Charge
WE DO NOT CHARGE OWNERS FOR RENTING THEIR HOMES.
PHONE—CALL—WRITE
TODAY MAIN OFFICE
Degley Realty Co., Rltrs.
900 AMERICAN 6-9751

6-9751

OFFICER desires partially furn. three-bedroom home near parochial school late June. Year's lease. Enclosed yard. Rent about $125 or less. Belmont Shore preferred. Address 140 Webster, Newport, R. I.

☆ HOUSES - APTS. ☆
AT ALL PRICES
No charge to owner
FRENCH'S RENTALS
318 E. Bdwy. 68-5430; 70-4062

SUNSHINE wanted. Mother with 3 children desires rental on ocean for summer. Can pay $100 mo. Write Mrs. Armstrong, 775 Chimalus, Palo Alto, Calif., or phone L. B. 35-1686. Will rent her home in Palo Alto.

LARGE 1-b.r. house or duplex, furn. or unfurn.; couple. Prefer Wrigley or east side. Avail May 1. Reas. 90-5810 wkend or eves.

ENGINEER, wife and 3 children desire 3-br. house nr. transp. & shopping, Compton, about June 10. Write Box A-3373, Ind.-P.-T. 12

BUSINESS couple wish modern upper 2-brm. duplex or garage apt. in Naples area, to $80; permanent. Phone 8-9274 or 9-9455.

EMPLOYED couple, 2 children, desire nicely furn. 2-BR. house or apt., vic. South & Clark Aves., not to exceed $65 mo. TO 7-3630.

MOTHER and child desire 1-brm. house, furn. or partly furn., $45 mo. Phone 34-2050.

TEACHER & wife desire 1-bdrm. furn. apt. in Bel. Shore area. To $60. 7-1971 after 6 p. m.

ENGR., wife, baby, unfurn. 3-br., 1½-bath. Bixby area. 1-yr. lease. May 1. Excellent refs. 39-7152.

WORKING man deires 1-Br. apt. or house. Garage. East or North L. B. Ph. 20-4641.

COUPLE with baby needs 2-br. furn. house or lower duplex, to $100. Phone 40-8570.

3-BDRM., unfurn. L. B. or Lkwd. with fenced yard. To $115. 1 yr. lease. Top care. Ph. 5-2276.

ENGINEER and family desires 3 bdrms., unfurn. house, to $125. Ph. 40-8570

4 BDRMS. or equiv. Living rm. & dining rm. Fenced yd. 39-3784.

CPL. want 2-br. hse. with gar. Up to $70 Give excel. care. 70-1672

CITY employee, wants 2-bdrm. unfurn. hs. in L.B. Adults. 20-6568

1-BDRM. house, middle age couple. Permanent. Refs. to $40. 70-1876

OWNERS, RENT THAT VACANCY TODAY! AGENCY. 68-4537.

EMPL. lady desires clean, furn. sgle. apt. To $50. Ph. 34-7236.

Leases 124
(HOTEL, APT. INC.)

HOTEL LEASE—Best buy in town. 37 rooms. Finest of furniture. Good lease, low rent. Steady clientele. Large income. See Mr. Sandison:

SANDISON'S
352 E. 3rd St. Realtors 6-1216
If no answer phone 8-5411.

REST HOME—$7500
Apt. & hotel rooms $9000
15-room hotel $5000
13 apts., long leases $8000
R. P. WEST
7-1480 410 E. 3rd

MOTEL: Grossed $28,000 last year; good lease to right party. LB 70-0089.

CLOSE in. Lease & furniture of rooming house. Owner. 70-6197.

Business Opp. 126

"MONEY MAKER"
Grocery, meats, drugs, sundries, beer & wine. Good neighborhood trade. Doing $150 day. Call Culley & Co. 5900 Atlantic 20-5435

ATTENTION! Prospective Buyers! BEER BARS, CAFES, MALT SHOPS, LIQUOR STORES, COCKTAILS, ETC. CHECK THE BLACKBOARD. 3101 L. B. Blvd. 40-0919

AUTOMATIC Laundry, 12 Bendix, 2 Dryers & Extractor. Fine for couple. $7950. C. Rex Henderson, 8-1990: 7-1251
REX L. HODGES CO.

RETAIL Food Supplement Store in Downtown Riverside. Valuable franchise, estab. business and assistance for reliable party. No exper. needed. Sm. investment. 4016 Orange, Riverside.

CAFE—11 stools. Nr. Broadway. Owner going east. FP $2500. Ted Gates, 4-8250; 35-7375.
REX L. HODGES CO.

VARIETY STR. in growing northern California community. A money maker. Howard Schafer. ORANGE EMPIRE REALTY 9531 G. G. Blvd. Garden Grove

EMPLOYMENT AGENCY
Gross to $1300 mo. 1500 accounts. Owner operates. A bargain at $1000. NE 1-5045 or NE 2-4559.

BEAUTY SHOP — Going business with living qtrs. Take over with option to buy. Write Box S. 3752 Indpendent-Press Telegram.

GROCERY, beer, wine, vegetables, meat. Leased. Low rent. $96,000 in '53. Certified members. $3900 plus. Ph. 90-9307.

CLEANING & pressing shop, $250 down & take over the contract. 1039 E. 7th or call TOr. 7-6248 after 8 p.m.

FOR SALE—Skiing Business near L. A. 2 ski tows, warming hut; snack bar. Unlimited room for expansion. Box T-3240, Ind.-PT.

BUYERS ATTENTION
CHECK THE BLACKBOARDS FOR YOUR BUSINESS
3101 L. B. Blvd. Ph. 40-0919

OPERATE profitable mail order business. Splendid opportunity. For details write Chas. Freeman, 3202½ Sunset Blvd., L. A. 26.

SML. business in Belf., easy hours. Ideal for semi-retired couple. TOrrey 7-5236. 8-10 am., 8-10 pm

BARBER shop, good business, choice cor., must sell. 1st reasonable offer accepted. 67-6454.

COCKTAILS, seating 65, piano bar, in Torrance. $13,500 plus. Owner, L. B. 40-8501.

Business Opp. 126

AUTOMOBILE DEALERSHIP

Handling Studebaker. Proven money-maker. Good going business. Potential unlimited. Good lease. In the heart of fast-growing Lakewood area. Good shop and repair business. Over 4500 cars sold in Dealership past 5 years. See JOHNSON, 6200 Bellflower Blvd., Bellflower, or call

TOrrey 7-2731

Business Opp. 126

LIQUOR STORE—N. Long Beach, about $90,000 volume last year. Beautifully equipped. Terms. estb

ALSO LIQUOR store near L. B., $5990 + inventory. Estab.

ALSO LIQUOR market combination. Volume about $160,000 yr. Estab. Some terms.

These stores recommended by wholesale distrib.

ALSO LIQUOR store, closed eves. Corner. Estab.
For these and other fine business
HARRY COWAN
Member of L. B. Chamber Com.
90-1283 or 6-6523.

Certified Businesses
LIQUOR STORES GROSSING FROM $5000 TO $9000 MO.

LIQUOR LICENSES, stores, bars, ALL TYPES OF BUSINESS FREE INFORMATION

HENRY D. LEVITT
Exclusive Business Opportunities
352 E. Bdwy. 70-2348; 40-7043

LUMBER—PATIO SUPPLY CO.
Real estate property included. Lot size 180x640, M-1 zone. Has 3 additional business rentals. A thriving business. $115,000 gross income for '53. Lakewood location. Owner moving to Nevada.
CHAS. E. WRIGHT, Agcy.
4131 Norse Way, Lakewood
Open Evenings 5-1201

NEW Strout Bus. Catalog
Just out! Mailed FREE! Motels, Gas Sta., Stores, Ranches, Homes, etc. 3240 Bargains described, 34 States, WORLD'S LARGEST. 54 Years Service. Save thru STROUT REALTY, 453-XV So. Spring St., Los Angeles 13.

Hardware Store, $4500
EVERYTHING GOES, MORE STOCK THAN ASKING PRICE, NICE 1-MAN STORE.
TED SKASKO, Realtor
67-5101 646 E. 7th 65-9511

SERVICE STATION, No. Long Beach. Large corner lot. Owner wants to retire. Ted Gates, 4-8250; 35-7375.
REX L. HODGES CO.

CAFE, Orange Co. $94 & up a day only $75 rent. Close 2 p. m. daily, close Sunday. You can't beat this deal for short hours, price and terms. Owner wishes to retire. Phone 8-2034

GROCERY & MEAT MKT. Good location in fast growing community. Reasonable.
Howard Schafer
ORANGE EMPIRE REALTY
9531 G. G. Blvd. Garden Grove

NEED partner with finances interested in oil income. New privately owned invention now in successful operation. Have contracts. Ph. 70-4714.

GAS STATION—Lease @ inventory. Mobil. products. Doing 15,000 gal. mo. Nice neighborhood. Will teach business to qualified person. Ph. Mr. Washburn, 5-6219, eves.

VARIETY STORE about $10,000, can add clear vacant and exch. for L.A. inc. and adjust.
E. C. Roswurm Rltr. 27 years
698 Ximeno Ph. 90-4983

FULLY equip. solvent cleaning plant in Grants Pass, Oregon. Gd. lease, selling because of illness. Ph. 90-6456.

COCKTAILS, dining rm. with fireplace & drive-in. It's fabulous! $5000 handles. 5265 Atlantic. Ph. 20-6405

DONUT, coffee shop. Close 4 p.m. Beer, dance! Over $2000 mo. $6500 F.P. Ray-Andy, 20-5486; 39-2558 8-8166.

FLAGSTONE & knotty pine cktl. bar with firept. $13,500 mo. Bar. Your money back in 10 mos. 5265 Atlantic 20-6405

WROUGHT Iron and light Steel Fabrication. Fully equipped shop. Going business, good location. $1000 will handle. Ph. 8-4495.

LAUNDERETTE — Established 7 yrs. 20 machines, 3 driers. Business good. Must sell. C. Brown, 401 E. 3rd. 7-5965.

WELL Est. Pet Supply & Feed Store. Other interests forces sale. See owner, 11500 S. Atlantic, Lynwood. NE. 1-5049.

GARAGE. 4 stalls for rent, 1430 E. P. C. Hwy., Wilm. See Lou at Serv. Sta. or Ph. L. B. 5-6219 eve.

LAUNDRY—Self service, well established. Health reason sacrifice by owner. 9748 E. Ramona, Bellflower. TO 7-3326.

BAKERY, whsl. & retail, $50,000-$60,000 yearly. Fine location. Priced right. Blakeley, Rltr. 937 W. 6th, Corona. Ph. 340.

COMPLETE mkt. doing fine. Same owner 12 yrs. Wants to retire. $7500 handles, will lease bldg. for $150 mo. Owner! NE 1-0228.

BARBER SHOP
2 chairs. Established many years downtown L. B. 70-4190.

CABINET shop for sale by owner. Machinery & equip. Bldg. for lease Day 70-3562; nite 70-0667.

CLEANING shop. Equipped for finishing. Lease. 121 Broadway, Costa Mesa. Ph. Liberty 8-2522.

Union Service Station
Small inventory. 4005 E. Anaheim

MEXICAN food operation for lease. Brand new dntn. loc. Unusual opportunity for rite operator. 8-8726

PARTNERS disagree, will sell ½ interest of Manufacturing Co. $600. TE 3-8083.

BEER parlor, a "2 to 1 favorite." $750 starts you. Hurry! 5265 Atlantic 20-6405

CLEANING-PRESSING, close in corner. $3500. EZ terms. 90-6337 423 E. Ocean 35-4958

FOUNTAIN grill, N.L.B. If you're choosey? Investigate! $500 hndls. 5265 Atlantic 20-6405

BARBER SHOP — $250-$300 wk. $50 rent. Ray & Andy, 20-5486; 39-2558.

BEER BAR—Supports 2 families. Cktls. OK. Ray & Andy, 20-5486; 8-8166.

CAFE—$3000 value. $1600 total. Beer, dance, dine, acre parking. $4250. Ph. 20-5486.

CAFE — 2 CAN OPERATE
$70 day. Rent $60. Price $1800 $1000 down. 20-6872: 2-3933

COCKTAIL bar, Ocean Blvd. $6000-$7000 mo. 3600 L. B. Blvd. 4-3915; 39-9349

MALTS, sandwiches, extra good. $750 dn. & take over. Free trial period. How can you lose. 2-1247

SMALL grocery, beer & wine. $3100 total. We invite you to check the records. It's tops. 2-1247.

TERRIFIC cafe deal. $1495 dn. You won't believe it. Glamor spot Immediate possession. 2-1247.

COCKTAILS, clears $2000 every mo. You must see this elegant business. $18,500 + stock. 2-1247.

LIQUOR store. $153,000 last year. Approx. $35,000 1st 3 mo. '54. $19,500 + stock. 2-1247.

PET SHOP, GOOD DEAL! Complete stock and fixtures. CALL MONDAY 8-7010

3 PR. Chinchillas, hi quality breeding stock. $1000. Must sell. Ph. 40-6257

FOR SALE — Dry Cleaning and Laundry Agency plus 3 rooms furniture. 641 E. 10th St.

STOOL cafe. Dream loc. Heart of L. B. Foot traffic galore. GAUSLIN 2374 Atlantic 40-0951

BEER bar. Finest equipmt. Going business. Nets $750 mo. Rent $75. 40-0951 GAUSLIN 2374 Atlantic

BEER—Some food. Gross $1800+ $250 mo. mach. Net $800 mo. $1500 dn. Ph. 40-0951. GAUSLIN

BEER cafe. "This you gotta see." Try $750 down. 40-0951 GAUSLIN 2374 Atlantic

MALTS, hamburgers, chile, dogs. A perfect spot. $850 down. 40-0951 GAUSLIN 2374 Atlantic

BEER BAR—Nets $850. The business is there. $1050 total down. 40-0951 GAUSLIN 2374 Atlantic

COCKTAILS, liquor store, busy cafe, pool hall; partner trouble, must sell. 7-3568; 90-3768.

BEER bar. Classy. Own. must sac. 464 W. Willow. 8-8166; 39-2558

10 — 5c NUT vending machines. After 12 o'clock call 34-1685.

CLEANING shop, sale, lse., gd. eq. Low rent. TE 4-1404, TE 5-1825

LIQUOR store. Walk-in ice box. Blvd. loc. Owner 3925 L. B. Blvd.

OWN & operate profitable route of laundry equip. 90-7715.

BEER tavern, downtown, nets $1000 mo. Terms. 20-6449.

GROCERY, $80,000 yr. Rent $80. Big money for cpl. Trms. 20-6449

Business Opp. 126

BODY— FENDER & PAINT SHOP

Going business, good location, good lease. In Bellflower. See Johnson.

TOrrey 7-2731

Business Opp. 126

PARKING LOTS. Largest, most exclusive lots in downtown L. B. Long lease, reasonable rent. A gold mine. Will show books. $25,000 plus deposit on lease. No terms. See Mr. Sandison.

SERVICE STATION, PARKING LOT, garage, etc. Downtown corner. Major gas. Bldgs. included. Long lease. Income approx. $10,000 mo. $15,000 will handle. See Mr. Sandison.

DOWNTOWN CAFE. Seats 50. Daily sales approx. $100. Low rent, good lease. See Mr. Jacobs.

CLEAN AND PRESS SHOP. Established 26 years in same location. New equipment. Income approx. $1800 mo. $5000.

SANDISON'S
352 E. 3rd St. Realtors 6-1216
If no answer phone 8-5411.

MAN or WOMAN
No Experience Necessary
EARN UP TO $300 WK.
Help people stop smoking. Supply our sensational formula "SMOK-CHEK" by mail order from your home & make deliveries to local merchants. Millions want "Smok-Chek." It sells like magic by mail order and in stores. Let us prove what a fabulous money-maker this E-Z to operate business is. $750 to $15,000 cash investment necessary. Write Box P-3058, Ind.-P.-T.

CAFE
Same Location 4 yrs.
Serving American And Spanish Foods
GOOD EQUIPMENT
Reasonable Cash or Terms
Near Beaches
Call Dana Point 772
EL PATIO CAFE
34202 Coast 101 Highway
Capistrano Beach, Calif.

DISTRIBUTOR—MAN OR WOMAN Part or full time. Earnings of up to $400 monthly possible. We will select a reliable person from this area to service our chain of new everyday greeting card shops, placed with your local merchants. No selling. Person selected must have car, good references, $796 working capital which is secured by inventory. For interview write FINE LINE ARTS, Box A-3904, Ind.-P.-T.

EARTHWORMS
7 essential marketing outlets to furnish. Start large or small at home.
BAR NADA FARMS
P. O. Box 767, L. B. Ph. 90-7346

FOSTER FREEZE, Belmont Shore. Large corner drive-in location; fine equipment and building. Priced $15,500
McGRATH-SHANK CO.
4615 E. 2nd 9-2121, Eves 90-6205

VARIETY STORE, estab. corner loc. Clean stock. A steal. 90-6337 423 E. Ocean 35-4958

BEACH CAFE, snow cones, pop corn, cotton candy, burgers. 90-6337 423 E. Ocean 35-4958

BEAUTY SALON, close in E. S. loc. low rent. EZ terms. 90-6337 423 E. OCEAN 35-4858

PET STORE, E. S. Corner, net $700 mo. FP $6000, terms. 90-6337 423 E. OCEAN 35-4858

SWAP SHOPS (2) both establishd. For details, call 90-6337 423 E. OCEAN 35-4858

BEER CAFE, estab. money maker. E. Anaheim St. $4500 terms. 90-6337 423 E. Ocean 35-4858

ORANGE Co. cleaning plant, only 1 in fast growing area. Net over $12,000 in '53. For details. 8-2034.

HAVE complete market fixtures to trade for ?. Owner, 20-5532.

CLEANING Shop, $950 F.P. Terms. SPARKY, 724 Atlantic. 35-5669.

COCKTAIL LICENSE, CLEAR, LA COUNTY. PH. 35-6643.

NEIGHBORHOOD GROCERY
Stock only. 20-6072; 2-3933

BEER BAR—Over 30 kegs mo. 2-br. home. Beer bar nets $750. 20-5486

BEER, lunches. $2500 mo. + $450 apt. inc. Ray & Andy, 20-5486;

BEER BAR—Bargain. $750 down. Ph. before 10 a. m., ME 6-1938.

BEER BAR, busy loc. $2500 mo. gr. Rent $85. 2-8325; 20-1020.

GROCERY and meats, just right for 2. Ph. 2-4109.

BEER Bar nets $1000 mo. + $300. SPARKY, 724 Atlantic. 35-5669.

BAIT & TACKLE business. Call L. B. 9-7043 or 8-0179.

BARBER SHOP
13017 S. Pioneer Blvd., Artesia

LIQUOR only. $6000. Short hours. Owners retiring. $9000 F.P. 7-2003

HAMBURGER stand. 1 can handle. Short hours. $500. Ph. 7-2003.

MAGAZINE-cigar store, dntn. Rare opportunity. $500 mo. net. 7-2003

CLEANING Plant, compl. equipped. $550 wk. Partners disagree. 7-2003

LIQUOR only. Owners retire. $6000. Short hrs. 7-2003. $9000 F. P.

BEER Tavern, real class. County. $1950 down. 724 Atlantic, 35-5669.

LIQUOR store. Modern. New fixtures. Owner, 5033 L. B. Blvd.

CAFE—Ideal for 2, net $800 mo. terms. 20-6449.

SERVE yourself station. Pac. Cst. Hwy., L. B. Inv. $1700. 6-3457

BEER BAR: $1500 down; low overhead. Phone 4-1553.

CLEANING, pressing; rent $35. 576 E. 20th St. 7-6796.

OFFSET printing business. Good equip. & accounts, $5000. 61-6285.

COCKTAILS, drive-in restaur. Divorced. Hurry! 7-3569; 90-3768.

2 BUS. store bldg., apts. & home, rear. $16,500, terms. TE 4-5123.

CAFE; short hours, Gross $85 day. Open 11:30 to 7:30. 35-5669.

BEER Tavern + 2-br. apt. Over 30 kegs mo. 724 Atlantic. 35-5669.

JUKE box route, $7000 dn. 31 machines+6 games. 724 Atl. 35-5669

Business Opp. Wntd. 127

PARTNERSHIP WANTED

I have the money, ambition and the know - how, seeking partnership in any established business in Long Beach area, that I can earn a living. Give details to Box A3869, Indep.-P.T.

MAT GOLDINE, 5-1207; 68-4558.
REX L. HODGES CO.

Real Estate Wanted 128

WANTED, 2-bdr. duplex or triplex. Seaside Hosp. dist. or close-in Wrigley that $5000 handles. For details call Norman Wolfe. East L. B. Realty Co. 90-6486

CALL ME and prepare to move! Mat Goldine, 5-1207; 68-4558.
REX L. HODGES CO.

NEED 1, 2 and 3-brm. home and inc., NLB; call us now for free est., Hubert Welch, 20-2058, 5-1954.

INDIVIDUAL wants 3-b.r. in Lkwd. Plaza or Los Altos. Can pay $1800 down. No 2nd. From owner only. 4-1848.

TEACHER wants 2 or 3-br. home on 7th St. bet. Temple & Orange. Has $1000 dn., pay $75 mo. Call HOLDER 7-4902

NEED 2-bedroom home in North Long Beach. Phone 5-1201, ask for Mrs. Williams.

I'LL BUY YOUR HOME or SELL IT FOR YOU QUICKLY
40-3484 HORWOOD Rlty. 4-9519

3-BEDRM. or 2 & den from owner. Priced right. Vicinity of Willow and Santa Fe. 7-2372.

$20,000 cash for nice home with 1 or 2 rentals, S. of 4th. Urgent! L. O. Graham, 6-4731; 20-5051

'53 CHEVY, del. cab. pickup, trade as dn. pymt. on nice 3-br., 2-bath Garden Grove home. 20-6840

LOU HARMATZ 5-1207; 39-4837
REX L. HODGES CO.

NEED 2 or 3-BEDROOM HOME. Would consider income property. IMMEDIATE CASH. NE 5-7157

WANT immediately, the best 2-bdr. E. side S. of 10th St. that $10,000 cash will buy. Sullivan, 61-5218.

CLEAR acreage for equity. In $20 to $25,000 home. Owner, 20-5532.

CASH now for Lakewood or Bellflower 2 or 3-br. home. 5-5424.

WANT from owner apts. near ocean, to $100,000 cash. 4-9024.

NEED 2 or 3-br. Lkwd. Have cash for equity. 39-3011; TO 6-3737

WANT 2 or 3-br. in Lakewood. Cash for equity. 5-5573.

OWNER LOW MI car and cash. For home or inc. 7-1251; 35-0303

WANTED—From owner, 2 or 3-br. house in Los Altos. 40-2732.

CASH for lot or sm. acreage. Fullerton vic. TOrrey 3-2396.

WANT to buy GI resale in Lakewd. Call Mr. Hauser, TO 7-1637.

NEED 3-BR. home in Lakewood. Have $3000 to pay down. 5-1201.

HAVE CASH BUYERS for 28 3-br. HOMES. 40-6030.

CASH NOW for 2- or 3-bdrm. in Lakewood. Private party. 5-7609.

IN Bel. Hts. house, 2 on 1 or duplex. Call Schreidler, 6-1478.

Real Estate Wanted 128

CASH
For your equity, have lots of cash to buy if price is right. Quick action.
Clark Burgess, Realtor
211 Times Bldg. Ph. 65-4537

WANT listings from owners, have partner with $40,000 down for residential income. Also have several clients with out of town prop. for L. B.
E. C. Roswurm. 90-4983. 698 Ximeno Realtor. Call week days, Eve. 9-1840.

WE HAVE
3-bedroom homes to trade for 1- and 2-bedroom homes.
CERTIFIED REALTY SALES
17448 S. Clark, Bellflr. TO 6-3777

OUT OF TOWN buyer wants 8 or more 1-Br. units, 2 buildings OK. Not over 25 yrs. old. All cash. Must show good income. Wiand Rlty., 90-0435, 90-0379

DUPLEX or triplex for equity in 12-unit court.
Call JIM HOLMES, 40-0049.
ALTER REALTY & INS., Rltrs.
2243 Pacific Ave. 40-8214

Real Estate Exchange 129

ORA WATSON
Trades & Exchanges
(1) 5 bdrm. house, corner R-4 lot for small home, house trailer or restaurant business.
(2) 4 modern apts. for small home or vacant lots.
(3) Store and 3 apts. for 2 or 3 bedroom home.
(4) Grass Valley appliance & T. V repair business, for home or income in Compton vicinity.
Realtor—NE 8-1141

SAN FERNANDO VALLEY: Redwood ranch home; corner; 2 brs. 2 baths; 3 yrs. old; carpeted wall to wall; disposal; 1400 sq. ft.; enclosed yard, beautifully landscaped patio; close to schools, markets, trans.; price $18,000; $11,000 4% loan; will trade $7000 equity for similar in L. B. vicinity. Week ends call STate 4-6646, Week days call LB 65-3424.

☆ TRADE ☆
3-bdrm., very neat, on R-4 lot. Choice N.L.B. location, for lot, pickup truck or ?
☆ A. A. REALTY ☆
59th & Orange Ph. 20-5495

3-ON-1—Trade for ?
4 2-bedrms., Sacramento — trade for older income here.
BEAUTIFUL 2 & den, clear. N.L.B.—Trade for income.
Mr. Richman, 4-4025; 6-6734
REX L. HODGES CO.

V HEMET FOR HOLLYDALE or L. B. 2-bdrm. 4 yrs. old, well blt. Hwd flrs. fenced yd. fruit & berries. Shade trees TRADE for 1-bdrm. same val. $8750.
TRELEVEN REALTY
1032 W. Florida, Hemet

BEAUTIFUL SILVERADO
2 canyon houses on 2 acres, spring water for irrigation, fruit, berries, grapes, chickens. Smog free. Exchange for L. B. or nearby. Ph. 4-7665

COMPELLED to sell on account of sickness, furniture business & large modern stucco house, 3-bdrm., patio, garage, work shop on busy blvd. Consider part trade ME 3-1343.

12-UNIT court, 1 & 2-br., 6 yr. old. $9400. Trade equity for duplex, triplex or home.
JIM HOLMES 40-0049
ALTER REALTY & INS., Rltrs.
2243 Pacific 40-8214

NICE APTS. & SLEEPING ROOMS Inc. $559. 8 apts. + 5 sleeping rms. in 2 bldgs. Near 7th & Chestnut. $32,500. Terms, or trade for smaller property. 70-8449; Eves. 8-5949

WANT '53 Cadillac or Lincoln for $4650 equity in new 1300' N.L.B. 3-br. home. Best loc. for schools, shopping & trans. Price $13,750. Ph. 20-5840

36 UNITS
Income $35,000 annually. Equity $140,000. Trade for L. B. property or TDs.
MR. SHERMAN. 4-5844

3 A. RANCH. 4-bdrm., 1¾ baths, 4 other bldgs. Pastures, grapes, fruit. 321' well. $18,500. Sell or take home+cash for our equity. 14191 S. Edwards, Westm., owner.

Exclusive Nichols Manor
New ranch-type home.
12792 Valencia Way
Garden Grove Blvd.

18 UNITS
Income $17,500 annually, equity $70,000. Trade for L. B. property or TDs. Mr. Sherman. 4-5844

TRADE equity in '53 Saratoga Trailer 40-ft., for equity in home vic. Garden Grove. 16511 Garfield, Paramount, Lot 8-D.

EMERGENCY SALE—Open Sun. 4032 ARBOR RD., LAKEWOOD 3-bdrm. home, 2-car garage. Low down payment. Block fence.

BY OWNER—2-on-1 for sale or trade for Arizona or New Mexico or what have you, 195 W. Plymouth, N. L. B. Ph. 2-6131.

SAN DIEGO county, beautiful 2-b.r. home + good rental + 8 lge. lots. Trade for income. Make offer. LOrraine 9-7598.

$60,000 home with swimming pool. Overlooking golf course. Want apts., business, motel or trailer park. GUS E. SWANSON, 7-2795

DUPLEX; 2 br. each, 2-car gar.; exchange for 2 or 3-br. home. Lakewood.
HART, 4321½ Carson 5-1239

GOOD Atlantic Ave. location, 45-ft. C-2 lot with real estate office. Only $6000. Take small down or submit trade. Ph. 35-3167.

WILL ACCEPT 1st T.D. as down payment on triplex near Seaside Hosp. $190 mo. income. $18,000. PLAIN, REALTOR 6-6482

OWNER to owner. Small home large lots. Close in. 7 blks. east of P.O. Clear for SAME in Los Angeles. P. O. Box 1341, Long Beach.

WANT large income property for small income property, good TDs, some cash. Ph. 5-7739.

2-BR. HOME & DUPLEX
$10,250 equity. Trade on 8 or more units. 8-6539 or 34-3105.

2-BRM. GI resale for 2-brm. modern trailer or property Escondido. Phone 20-2906.

CONSIDER own-your-own apt. part exchange for nice 2 or 3-brm. home. MORRILL, 4-7604.

WE WILL TRADE property any place in U. S. Submit your deal. J & C, 2-1223.

4 GOOD rentals, close-in. Business zoned. $245 inc. Trade for house or duplex. Owner. 20-5051.

7 RENTALS TO TRADE FOR CLEAR HOME. 34-3468.
EAST L. B. REALTY CO.

WANT older unrestricted property for equity in nice 2-BR. in Lakewood. May add cash. 6-1478.

15 MOTELS on Cst. 101 for trade. What have you? Hudson Motel Invest Co., 34-3439; 35-2704, Res.

3-BDRMS., 2 baths, business zoned. Close-in. For Santa Ana or ? Ph. 6-6724; MEt. 0-1792

BY OWNER, 7 units, income $425. Sell or trade for L. B. or inland. Ph. 2-4051.

TRADE — Vacant 2-bdrm. home. Will take 2nd TD, auto or house trailer for down pymt. ME 3-8111

11 UNIT court, Sell or trade. Income or T. D. as down. 2284 American. 40-1332 or 40-9025.

WANT 5 to 12 units, have clear 4 units; will assume. Inq. 2811 E. 7th. Ph. 34-6011.

CLEAR 3-bdrm. home. Atlantic, lot 50x130. Business zoned. Exch. for duplex or sell low down. 70-3961.

2-BR. house, L. A., nr. Pico and Vermont for 1-br. hs. L.B. 7-8652

DESERT motel, 14 units, $27,500. Trade for anything. Ph. 65-7377

OWN YOUR own apt., trade for 2-bdrm. house. Ph. 65-7377.

3-BR., 1¾ bath, Plaza, for Lkwd. 39-4736 after 6.

EXCHANGES! WE MATCH YOURS 9-3553 Kretschmer, 637 Redondo

INCOME PROPERTY FOR TDs. V. LEDBETTER, Broker. 68-4537

OWNERS 32,000 mi. De Luxe car for home or Tr. Deed 7-1251;

6 NEW UNITS E. S., FOR CLEAR HOME OR T.D.s PH. 90-4911.

COR. Industrial site, 125x130 for small inc. or question. 7-6848.

INDEPENDENCE, Mo.; 2-brm. for L. B. vicinity home. 90-5513.

$35,000 RANCH to trade on income. Owner, 20-5532.

Real Estate Exchange 129

Wanted
Long Beach or Vicinity
Improved

Have approx. 52 acres, close-in Vista, including about 35 large lots; improvements in. Property is clear and will consider exchange to $55,000 or less.

W. M. KNAPP
517 W. 56th St. Ph. 2-4900
Los Angeles 37.

Homes for Sale 130 Homes For Sale 130

PARK ESTATES

1. Beautiful 3-bedroom and den; 2½ baths, wall-to-wall carpeting and draperies of fine quality. Complete with swimming pool.
2. Vacant—Immediate possession, 2-bedrom and den or 3-bedroom. Swimming pool.
3. New custom-built. All exciting features. Electric kitchen, family room. Approximately 2340 sq. ft.
4. Alamitos Heights 2-bedroom and bath plus extra guest room with bath; patio room built around court.

Los Altos Realty, Inc.
PARK ESTATES OFFICE
Anaheim and Pacific Coast Hwy. Phone 90-1912; 9-3893

OPEN 1-5
WRIGLEY DISTRICT
741 W. HILL ST.
Here is a beautiful home that has to many quality features to describe. 2-bedroom, den, separate dining rm. At the price you'll want to move in today.
NORTH LONG BEACH
2258 POINSETTIA
Looking for a 2-bedrm. steal? See this one. It sparkles. BBQ, patio, grape arbor.
2430 ARGONNE
E. of Lakewood, north of Stearns. Check this one with any you have seen in the area. 2 bedrms., built in breakfast set, w. to w. carpeting. You'll grab it.
BIXBY CREST
It needs paint, but listen. 2 & den. Only $9950; $2150 dn., $60 mo., includes taxes, ins., interest. No second. Why rent?
C. ZURN for Homes
939 E. Wardlow 40-5112; 40-3850.

OPEN P. M.
3908 GAVIOTA
Large 2-bedroom & den in exclusive neighborhood. Has fireplace, carpeting & drapes. 1½ baths, unit heat & covered patio.
3904 GARDENIA
Large 2-bdrm. & guest house with ¾ bath. Private fenced yard. Sprinklers. $4000 down.
1333 MARCELLUS
Quality 2-bdrm. & den with 1½ baths, unit heat, expensive carpeting & drapes, other extras. See today sure.
H. J. HUNTER, Realtor
4-7990 1234 E. Wardlow 40-1859

NAPLES
This 2-yr.-old castle, redwood, used brick around patio, is a dream. 2-bedrm.
AS WE SAID BEFORE
Don't look at this 6-yr.-old, 3-br. corner home unless you want a LARGE YARD. Firepl., lots of closets & tile, w-to-w carpet, 2-car gar. Clean as a pin.
A LOW DOWN WILL BUY
this large 2-br. with gar. unit heat, near school. $10,750.
LAVERNE BUTCHER
5500 E. 2nd. 90-3936

☆ 620 TEMPLE $8950 ☆
1392 St. Louis ....try any offer
6566 Beechley, FHA 2-br........$8950
5925 Lewis. Very nice $8950
1528 Molino, 2-br. stucco........$6950
1321 Alamitos, 3-br. $5950
1462 Magnolia, 4-flat........$15,950
1012 Olive, 3-unit $11,900
165 E. Morningside, 2-br.......$8650
2150 S. Francisco, 2-br. $2000 dn.
Submit trades. Ric Owen, 7-1251
REX L. HODGES CO.

2551 CHESTNUT—OPEN 1-5
2-br., child's room + den. L. R. fireplace.
3219 MAINE—OPEN 1-5
3-br. stucco near Birney School.
127 ORIZABA—OPEN 1-5
8-rm. 2-story tile roof. 5 bdrms. Small lot. $7500 dn. may handle.
2715 BALTIC—OPEN 1-5
Good 2-br. and den. See today.
PAGE & CUNNINGHAM, Realtors
2385 Pacific. 4-8113; 4-9843; 2-7234

DUPLEX $2000 DN.
1130-1130½ LIME AVE.
Large 2-story frame duplex. 2-3 bedrooms each. Needs some work. Large lot, 2-car garage. Income $65 & $50 each. Total price $9500. Only $2500 down, bal. 5% interest.
WEBSTER G. HANBERY
3222 E. Broadway. Ph. 8-9492

TOTAL $4950
1970 Lemon Ave.—4-room frame bungalow, 1 bdrm. Garage. Good terms to responsible party. By appointment.
WEBSTER G. HANBERY
3222 E. Broadway Ph. 8-9492

OPEN DAILY 1 TO 5
5036 BENTREE CIRCLE
near Orange & Del Amo. 2-br. stucco. Furnace, tile bath & kitchen. Newly painted. 2-car garage. Large lot. Submit. Call Pollard, 3761 Orange. 4-4350; 4-7756.
L. S. VICKERS, Realtor

OPEN EVERY AFTERNOON
4194 FLEETHAVEN RD.
5 BEDROOMS, 3 BATHS
Wonderful family home set deep on 98x200-ft. lot. Over 3400 sq. ft. Your home or lot in trade. $9000 handles. A multiple.
WELLER, 423 E. Ocean. 35-4858

313 CARROLL PK.
Open Sun. P. M.
MUST BE SOLD TODAY. BEST OFFER ABOVE $10,500 BUYS IT!

FOR DOCTOR—1400 E. Wardlow. Cor. Gundry. Only $1500 down. C. Rex Henderson. 8-1990; 7-1251
REX L. HODGES CO.

BEAUTIFUL large 7-rm. home. Gar. carport. 50x141. R-4 zone. Ideal. Conv. loc. Play hse. & fenced yd. Sale by owner. Terms. Ph. 35-5813. 1087 Cherry.

OPEN HOUSE—
BEST BUY OF THE MONTH
COME SEE—2408 LINDEN

2-BEDRM. and den, C-3, zone on E. Carson looking for a business spot. See this, only $9500, terms. Ph. 8-2034.

OPEN 1 TO 5 DAILY
2541 EASY AVE. — Lovely 3-br. home & large rumpus rm. in back
FRANK BELL, Realtor. 20-5315

BARGAIN, 2 HOUSES ON 1 LOT, 1-BDRM. EACH, CLOSE IN, 1 BLOCK TO OCEAN. IMMEDIATE POSSESSION. PH. 9-2143.

2-BDRM., double gar., fenced yard, $8500, $1000 dn., $60 mo. Feistel, Jordan Real Estate, 933 Avalon. TE 4-5634 or TE 4-1893.

OWNER transferred. Sacrifice beautiful 3-br., dbl. gar., fenced yd., near schools, quick possession. $1095 down. 4% loan. Ph. 5-5424

NAVY man transferred. Sacrifice lovely 2-br., dbl. gar., fenced yd. Possession. $595 dn. 4% loan. 4718 Briercrest Ph. 5-5424

NEAR SHOPS AND DOUGLAS
CHARMING 2-BR. HOME, only $9875. E-Z TERMS & LOW DN.
A-1 REALTY SERVICE 90-0403

2-BEDRM. stucco, close to May Co. Lakewood. Submit $1000 down. Ph. 8-2034.

OPEN 1 TO 5
2282 Roswell Ave. 8-4538

☆ ☆ ☆
Open House
2 Blocks N. of Carson
1 Block E. of Norwalk Blvd.
New 3-Bedrm. Stuccos
Hardwood floors, garbage disposal, roller cabinet doors, double detached garage. As low as
$495 DOWN
$10,750 F.P.
ASSURED BOND & MTG. CO.
PH. NE 8-1117 COLLECT
NE 2-0628

GI $10,690
OPEN 1 TO 5.
Yr. old 2-bedrm. 2 blks. from new university.
6241 MARITA ST.
Los Altos Realty, Inc.
2060 Bellflower. 9-6825

$795 DOWN
Beautiful 3-br. home, just 2 yrs. old. 1 blk. from new parochial school. Exceptional location. Fenced yard. Stall shower, disposal unit. Priced for quick sale. $12,250. FHA 4½%.
Lakewood Center Realty
MEtcalf 3-8178 L.B. 2-8958

Duplex & Guest House
Exceptional value nr. Wilson Hi. Large 2 brs. each. Built 1938, & guest house built 1949. Price $10,500, good terms. Ralston.
McGRATH-SHANK CO.
4615 E. 2nd 9-2121. eves. 25-6224

$450 DOWN
6127 DEL AMO BLVD.
3-BDRM., 2-bath furn. house. Come out & see or call TO 6-3960 for information.

3-BEDROOMS AND DEN
Owner built in 1948. 7 rooms, 1¾ baths, forced heat, fireplace, dishwasher. Built in bar. A beautiful home in heart of Lakewood Village. Price? Only $19,750.
WOFFORD REALTY 5-5573

BIXBY KNOLLS
Exquisite 3-br., 2½ baths, 2 fireplaces, 2400 sq. ft. Custom made carpets & drapes. For appt. Helen Williams, 40-1591.
REX L. HODGES CO.

BY OWNER 3-bdrms. Completely furnished. 4%. w.w. carpet, weatherstrp., insul., fenced. Submit offer, will consider late model trailer as part down. 5-6863. 3005 Charlemagne, corner Spring.

COLORED FOLKS
$500 DOWN
Cute home. Bal. like rent. Compl. redec. Hdwd. flrs. Floor furnace. Gar. It's vacant
L. B. REALTY INVEST. CO.
1521 E. Bdwy. 6-1478 or 8-9882

ATTRACTIVE 3-Bdrm., new house, Lrg. kitchen & liv. rm. Tiles, garb. disp., electric fan, hardwd. floors. Dbl. gar. Natural finish woodwk. 1½ blk. from New College. By owner, 6764 Harbor St. Ph. 20-1596.

BY OWNER. N.L.B 3-br. home, garage, located walking distance to grammar & Sr. Hi School. Will show by appt. Price $9500. After 4 p. m. on wk. days. Ph. 5-7207

CLOSE TO CATHOLIC CHURCH
Spotless 3-br. firepl., garb. disp., w. to w. carpet. Only $12,600. 4-8250 Helen Williams 40-1591
REX L. HODGES CO.

$500 DN.—$60 MO.
3561 Baltic. Built 1950. Tile kitchen & bath. 1-bdrm. & wall bed. Garage. Hardwood floors. owner. 4-3933. eves. 40-5054.

CLEAN AS A DREAM
That's this 3-br., 1¾ bath home, with w.w. carpets, drapes, fireplace. Spotless and priced for quick sale. 5-5573.

☆ Sunny Shore 3-br. $11,?
Trade? Ric. Owen, 7-1251; 35-0303
REX L. HODGES CO.

OPEN 1 TO 5
3342 MAINE
Compl. redec. 2 BR. Wrigley.

☆ Nr. Bixby Pk. $6750 ☆
Paint & profit. 2-br. Owen, 7-1251
REX L. HODGES CO.

TRIPLEX—$2500 down. Westside. 3 rooms each. Garb. disp., thermo furnaces, rent $50 each. 1 vacant. $13,500.
E. C. Roswurm. Rltr. 698 Ximeno

SACRIFICE
3 BEDROOMS AND DEN
$11,500. Sep. din. rm., 1¾ baths, forced air heat.
Hal Fisher, Rltr. 8-7880; 8-9546

COLORED FOLKS
Large 2-bdrm. and panelled den, beaut. kitchen and breakfast rm., furnace, 3-car gar. $1500 dn.
Hal Fisher, Rltr. 8-7880; 8-9546

4 BEDROOMS — LOW DOWN
2-story, 1½ baths, 60x280. Fertile soil. Only $9250. E-Z terms.
A-1 REALTY SERVICE 90-0403

$750 DOWN. Beau. 2-bdrm. GI resale in Compton. $8950 f. p., $65.25 mo. incl. taxes & ins. NE 1-7642; NE 1-4431; NE 6-6059

OPEN HOUSE—
BEST BUY OF THE MONTH
COME SEE—2408 LINDEN

LAKEWOOD 5 bedrooms. 3000 sq. ft., 3 baths, lovely neighborhood. Large corner lot. 70-4965.

NICE 2-br. home, fireplace, dble. gar. $1450, total down, no 2nds or gimmicks. 5-5573.

5-ROOM home, excel. cond. Hdwd. $7950. After 3:30 p. m. 70-0162.

$8400, 2-Br. & Den, 35-8349

3-BDRMS., 2 bath. Plaza. $895 dn. Immediate occupancy. Ph. 5-2813

112 ROYCROFT
OPEN — 1 TO 5

3-BDRMS., 2 baths, Plaza. $995 down. Immed. occupancy. 34-3464

COLORED OK.—Compton area. 2 bdrm. $1000 dn. 90-3004; 20-5486

Homes for Sale 130

OPEN HOUSE
1851 Faust
Large 3-bedroom and den, fireplace, dining room, 1¾ baths. Large patio, breakfast area, service porch, carpeted wall-to-wall, 1950 sq. ft. Double garage. If you are looking for a nice home in the college district you should see this.
LOS ALTOS REALTY
2060 Bellflower 9-6825

OPEN 1 TO 5
BELMONT HTS., 370 OBISPO
2 & den. Frpl., carpeting, tiled stall shower. Lovely yard. $12,500.
EAST SIDE, 1110 LOMA
Paint & save. Small down, 2 br., sun room, hardwood, tile, furnace. Can be bought right.
SHOWN FROM OFFICE
249 Corona—2-br. beauty.
748 Orange—3 br. + rumpus.
ROBINSON REALTY
5273 E. 2nd Ph. 90-3471

FAMILY TOO BIG ? ?
If this house isn't big enough YOU NEED A HOTEL!
8 rms. + breakfast room + sewing room + gorgeous pullman bath + ½ bath. Fast action will take it all for $17,500.
H. Herschel Hart
432½ Carson Realtor 5-1239
8802 Garden Grove Bl. LE 2392

OPEN SUNDAY
2 HOUSES ON 1 LOT
AND ROOM FOR MORE
2 nice clean houses on 60-ft. R-4 lot. Wonderful opportunity for future expansion or development.
SEE 2161 PASADENA
NEW LOW PRICE BUT MAKE OFFER
OWNER ON PROPERTY OR PHONE 61-0165.

CHOICE BUYS
New luxury modern 2-bdrm. & den. 2 car gar., paved alley, garbage disp., thermo heat, $13,500.
Lovely 2-bdrm., 2-car gar., fireplace, dining room. Custom built; excellent in & out. $11,500, $8550 FHA. Other good buys.
CLARENCE D. TAYLOR
6510 L. B. Blvd. 2-2791

4228 WALNUT AVE.
OPEN P. M.
BELIEVE ME, you will go for this tastefully decorated 2-br. & den. Dreamy kitchen—carpeting and draperies — many extras. BEST BUY BY FAR IN AREA. Priced $12,950.
Christopher, Res. 9-4484
REX L. HODGES CO.
3125 Orange Ave. Ph. 4-8250

2615 E. 8th—1-br. ....$1500 dn.
141 W. 12th—2-br. $9500
2130 Easy—2-br., srv. qt...$12,000
11856 E. 157th—1-br.......$500 dn.
1415 Rose—2-br. ....$1000 dn.
1717 Gundry—1-br. $7000
4305 E. 3rd—1-br., R-2.........$9500
TED SKASKO, Realtor
57-5191 616 E. 7th 65-9511

2438 CASPIAN AVE.
A beautiful Spanish stucco in best of condition, near good schools and transportation. Some good terms. See
HOWARD MARTY, with
REX L. HODGES CO.
408 E. 1st St., Realtors, 7-1251

OCEAN FRONT
Alamitos Bay, Marina Area. Large 2-story, 2½ baths. 3-bedrooms. Large plate glass lanai. Basement, furnace heat, separate dbl. garage, modern apt. over 1¼ baths, dress. rms. By owner, 14722 Van Buren, Midway City. Ph. Westm. 7551.

OPEN 1:30 TO 5
2552 MAINE
WRIGLEY 3-BDRM.
Good location. Close to stores & trans. Living & dining carpeted w. to w. furnace heat. Nice yd.

NEED LARGER HOME?
3-bdrm. & den, firepl., 1¾ baths. Only 2 years old. Near school and shopping. $17,850—try trade.
Julian Walker, Res. 20-3069
REX L. HODGES CO.
5458 Atlantic Ave. Ph. 2-1257

ROOM TO BREATHE
Lots of room and privacy on the 90x130 lot. Distinctive, comfortable, homey 2 & den home in Lakewood Village. Not a better buy in town for $17,900.
WOFFORD REALTY 5-1261

ECONOMICAL DREAM HOME
This beautiful home has luxury features galore at a budget price. 3-br., 1¾ baths. Carpets, drapes, fireplace, dishwasher, bkfst nook, nice yard. Low as $2100 down.
WOFFORD REALTY 5-1261

OPEN 1 TO 4:30
Best 2 on 1. 2408 Linden. 2-bdrm. full dining rm., full bath with stall shower & steam bath + 1-bdrm. rental furn., $12,950 total. Excel. trms. 70-8449; eves. 8-5949

1719-21 REDONDO—Open 1-5
Frame duplex. Very reas. See
3590 GUNDRY—Open 1-5
2-br. and den home + 1-br. home.
PAGE & CUNNINGHAM, Rltrs.
2385 Pacific 4-8113; 7-3387; 8-2123

Open 1 to 5 p. m. Until Sold
410 MORNINGSIDE
$6200 furnished.
R. JOHNSON, Realtor
507 E. Market 20-5869. 20-6813

COLORED
2 HOUSES ON 1 LOT
Beautiful 3-bedrm. in front. Rear house 1 bedrm. Tile in kitchen & bath. Good location. Call 7-7787.

CUTE cottage, one block from American Ave. N.L.B. business district. $1000 dn. $50 mo. Furn. TE 6-3739 DICK RACINE, Rltr.

HOME & INCOME—Bel. Shore, nr. beach. 2-br. home + 1-br. apt. over double garage; + extra R-4. 30x80 lot. Ideal for 4 units, income $160 mo. See this today.
ACME REALTY 8-1129

STRATFORD SQUARE — Lovely 3-br. home. 1¾ yrs. old. Double garage, large enclosed yard with patio. It's neat 'n clean. Only $13,750. Terms.
ACME REALTY 8-1129

COUNTRY CLUB MANOR
3-brs., lge. l.r., frpl., d.r., tile kitch., bath, serv. porch & tubs, dble. gar., fenced. patio. 9-3709.

IN SIGNAL HILL new home area. 2 homes are being offered. One 2-bedrm. & one 3-bedrm. $10,500 to $13,500. Shown by appointmt.
MORRILL Ph. 4-7604

$9500. STUCCO, 4 bedrms., 2 baths, hdwd., tile. Open 2-6 p. m. daily. Owner, 104 Edison., n. of 1721 E. First.

CAR PLUS CASH FOR
your home today. 7-1251; 35-0303

GOING East. 3-BRs., firepl., dbl. gar. Dishmaster. Small dn. $58 @ 4%. 90-4423.

LARGE 3-br. near new, stall shower. A genuine bargain for cash to loan. 5-5573.

$1500 EQUITY by owner, 3-bedrm., wall to wall carpet. 4513 Ladoga, Lakewood. Ph. 39-8963.

BY OWNER, 3-br., 2-bath, fenced. very clean. 4% GI loan. Submit dn. 34-5368. 2144 Vuelta Grande.

UNIMAGINABLE $250 DOWN or trade late clear car on 2-br. country home. Fenced. 90-0360.

$1500 DOWN—Good quality 3-bedroom. FHA home. Top location, nr. schools, buses, May Co. 5-1261

FAMILY separation forces sale 2-br. fenced yard. $9300 full price. $44 per mo. 4% loan. Ph. 5-5424.

MINISTER transferred. 3-br. home must be sold now. Full price $8750 at $695 down. Ph. 5-5424.

OPENING FOR 2 LIVE-WIRE SALESMEN FOR BELMONT SHORE OFFICE. Ph. 90-7457.

3146 GOLDEN $9850
2-br. stucco, 2-car gar. $2850 dn.

OWNER sacrifice large 3-br., fenced yard. $795 dn. Posses. 39-8623.

OPEN 1-4:30 — 1320 E. 8th St.
LARGE 2-BRS., SOME FURN. BARGAIN. 70-1921; 7-6433

"The Real Estate Market Place"
OFFERING BETTER HOMES FOR BETTER LIVING

1. OPEN 1 TO 5
4551 CERRITOS DR.
Quantity and quality in this 1-, 3-br. & den. It's brand new, never been lived in, 2300 sq. ft., built and planned for family convenience and enjoyment. 3 baths, 2 fireplaces, beautiful kitchen. It's a dream—bring your checkbook.
—STEELE—
2. OPEN 1 TO 5
3541 GARDENIA
This lg. family-sized home consisting of 3 brs. plus room off garage must be sold. 1786 sq. ft. with lovely patio and BBQ. The yard is fenced. Home now vacant. Reduced to $17,500. FHA financed.
—STEELE—
3. OPEN 1 TO 5
1130 45TH WAY
A 3-br. home that is tops in every way—built in '51 and it's still like new—L. R. carpeted. Owner moving so must sell. Submit your price and terms.
—STEELE—
4. OPEN 1 TO 5
6229 LEMON
This is one of our very best offerings in a 2-br. home. Located in nice residential area. It's well financed and certainly priced right. You can't go wrong on this.
—STEELE—
5. OPEN 1 TO 5
2573 HAYES
Scrupulously clean 2-br. stucco, 10 yrs. old. Hardwood, tile kitchen & bath, breakfast room. Single gar. Fenced. Sewer in. Owner occupied. A pleasure to show. Submit.
—STEELE—
6. OPEN 1 TO 5
4519 GUNDRY
$49 mo. including taxes and ins. Where can you beat this? 4% int. on the balance. 3-bedroom home in popular Bixby Crest. It has a fireplace plus a covered patio in the rear yard. This is an excellent buy at $11,500.
—STEELE—
7. DRIVE BY
351 PEACE
Located in N. L. B., this home is actually worth $14,500 but we are offering it for only $10,500. Go by & see for yourself what a good buy this practically new 3-br. is.
—STEELE—
8. CALIF. HEIGHTS
Immaculate 2 and conv. den. Separate dining room, wall-to-wall carpet and drapes. Includes real fireplace. Nice enclosed corner lot. 15-ft. paved alley.
This is a Dandy
—STEELE—
9. LOS CERRITOS
3 BEDROOMS
Being offered at most reasonable price. Over 1800 ft. Fireplace, 2 baths, unit heat. Don't miss it.
—STEELE—
10. $11,500
3 BEDROOMS
If it's a bargain you want, this is it. $2200 down, balance 4%. Payments include taxes and insurance. Only 2 years old. 7-day possession.
—STEELE—
11. CALIF. HEIGHTS
$13,750. You can live in this nice 3-br. home on Myrtle Ave. Carpeted except 1 bdrm.; disposal, sprinkler, attach. rumpus room. GI finance 4%.
—STEELE—
12. 2 DUPLEXES
In California Heights. Both in good cond. One has 1 bdrm. each and the other 2 bdrms. Good financing on both. $13,500 & $17,500.

Harold K. Steele
"The Real Estate Market Place"
4041 Orange REALTORS 4-8651

☆ ☆ ☆ ☆
LOS ALTOS REAL BUY
1848 STEARNLEE
Charming 2-bdrm. home, 1948 FHA. Quality built. All large rooms, tile kitchen & bath. Recently redec. Price $9500, with FHA loan approx. $7350. This is good and worth your inspection.
OPEN SUNDAY AFTERNOON
ELLERBROEK, REALTOR
1631 E. 4th 7-7061; eves. 9-4170

HOUSE OF EXTRAS
6560 LEWIS—$10,500
Truly beautiful 2-bdrm. home. near schools & everything carpeted; disposal, cedar closets. Patio, BBQ, sprinklers. Much more.
HOWARD BUTLER, REALTOR
6176 Atlantic 20-6478. eve. 20-7235

For Immediate Sale
Only $8900. Nice 2-bdrm. home. Wire fence, dbl. garage, paved alley. Clean property. Close in.
MAX LIVONI, Realtor
1101 Atlantic Ph. 6-9701

CAL VET 2-BEDROOM
$8750
920 sq. ft. 5-rm. stucco, built '41 on 50x150 fenced lot. Patio, barbecue, double garage. Real clean.
$1600 DN. for Cal-Vet
401 E. Market 2-9228; eve. 2-8328

Drs., Dentists Attention
Clinic. space for 2 doctors plus spacious prewar 2-story home. 4 brs., 2 dens, 3½ baths. In heart of city. Marotte. 8-5832; 8-4217.
REX L. HODGES CO.

Hens But No Roosters
are allowed at 2065 Fashion. This beautiful white prewar frame can be bought easily. Submit your terms.
OPEN SUN. 1:30 TO 5

307 LA VERNE
OPEN 1-5
3 bdrms., newly redecorated, xlnt. location, good terms.
90-2127 TOM STEVENS 9-2139

51 Sicilian Wk., Naples
Large 2-br. home with compl. furn. unit in rear. Only $3000 dn. takes it.
Marina Rlty. 65-5189; 9-2129; Eves. 8-9383.

Belmont Heights
245 PARK AVE.
Delightful 9-rm. home. 4 bdrms., 3 baths. Drive by, if interested call
MARY LEE CURRAN. Ph. 8-5467

PARK ESTATES
5120 EL CEDRAL
OPEN 2 TO 5
MARY LEE CURRAN. Ph. 8-5467

ALAMITOS HGTS.—3-br. and den home, 2200 sq. ft., 2 baths, 2 firepls.; enclosed yard with patio, dbl. gar., lots of trees & shrubs. Go by 605 Flint—to see, call
ACME REALTY 8-1129

GI Terms & Lo Dn.
See 6550 WALKERTON. It's new.
OPEN SUNDAY AFT.
A-1 Realty, 5223 E. 2nd. 90-0403

VACANT, MOVE IN NOW
2 br., redecorated. Your terms.
Phone 8-1153

OWNER leaving state. Must sell A-1 2-Br. home in newest section of L. B. $12,500 cash or terms can be arranged. 39-7148.

LARGE 2-Bedrm., dining rm., brkfst. rm.; completely furnished. Dbl. gar., shop. $13,500. $4000 cash. Bal. like rent. 3761 Gundry

By Owner, Stratford Sq.
3-br. Wall-to-wall carpet & drapes. 5310 E. Canton. Ph. 39-3684.

OPEN HOUSE—
BEST BUY OF THE MONTH
COME SEE—2408 LINDEN

2-BDRM.—Furnished. Fenced. Dbl. gar. $8750. $2000 dn. Owner. 5854 Gaviota Ph. 2-1050

3-BR. HOME—3924 Ladoga. 4% loan. $1400 down. Quick sale. Ph. 90-0830.

DRIVE by 2052 Golden. $10,500. Maybe less. 7-6359. 40-1935.

Homes for Sale 130 Homes for Sale 130

DUTCH HOME—Spacious—1500 sq. ft.; 3-br., sun porch; thermo floor furnace. Very homey for large family. Open for inspection 1-4:30 today, 819 GAVIOTA. R. D. Mitchell, there.

REX L. HODGES CO.
408 E. 1ST ST.—REALTORS—7-1251

Choice Buys Dollarwise

$1730 DOWN
BAL. ON FHA LOAN
Buys 3 bdrm. home less than one year old with entrance hall, separate dining room, rear living room, service porch, dble garage and cement blk fenced rear yard. A value plus buy on today's market.

$1900 DOWN
$55 Per Month
Owner in Rockville, Md. is desperate to sell this 2 bdrm home located on corner lot with fireplace, stall shwr, rear living rm with wall of glass and fenced yard. Stove and refrigerator included in purchase price of $10,375. Owner will help with down payment to right party. Seldom can we offer terms like these so be first on this one.

$2140 DOWN
$58 Per Month
starts you on the road to independence and happiness when you purchase this neat and clean 2 bdrm home located less than 2 blks from LB State College. Natural finish birch kitchen cabinets, attractive pullman bath, large bedrooms and deep wardrobe closets are just a few of its many features. Dichondra lawn front & rear provides easy lawn care. See this today, we know you will like it.

$12,800
3 BDRMS—2 BATHS
Less than 4 mos old, Owner transferred and forced to make quick sale. Has desirable floor plan with entrance hall, rear living room, large wardrobe closets, separate bath in master bedroom — all this for $12,800. Built by Cunningham Co — enough said. See it today.

WALKER & LEE, INC.
4100 Bellflower Blvd. 5-1214
6531 E. Spring St. 5-4511
Open Eves. 'Til 8 P. M.

BARGAIN DAY
$6950—2 brs. Low down. Near Lee Elemen. This will sell in a hurry. Be the first to call.
EXCEPTIONAL
Close to bus, stores, elem. and jr. hi schools. This is the prettiest, neatest 3-br. we have listed for ages. Has nice rumpus rm. with frpl., beautifully landsc. All for $13,500, with GI financing.
SO. of 7TH—$10,500
2 brs. with 1¾ baths.
TOWN & COUNTRY
3122 E. Anaheim Realtors 8-1153

"HOWDY, NEIGHBORS!"
If you like Calif., you'll like our lovely to look at & live in big 2-bdrm. & study home. Quiet, privacy, & close to all facilities. Possession today!
FAMILY FEATURES
2 yrs. old, 4 bdrms. & den, 1¾ baths. Dbl. garage. $15,350. Exceptional buy!
RUTH LINDQUIST Realty
20-2077 5934 Orange Res. 4-8022

OPEN 1 TO 5
3288 LEWIS
3 brs., large liv. rm., fenced back yd., beautifully landsc. Just a slick, clean home. Price greatly reduced as owner must move at once. Easy dn. payment. See it today. Owner will show.

OPEN 'TIL SOLD
1 TO 5
4322 ROSADA
1535 JUNIPERO
3 houses on 1 lot. Lovely

Mr. Executive
NEW 2 & DEN, 2 BATH
N.L.B. corner. 1840 ft. of luxurious living, 14x22 den, 12x12 din. rm., 10x19 kitch., 20x22 gar., sprinklers & loads of extras
ED RATAJACK Realtor 20-5469
5915 Orange. OPEN 9 to 9

GOOD BUY — Like new duplex, worth $17,500. Sell for $14,000. Try $3000 dn. Big lot invites six additional units. Location near 17th and Orizaba. Call Whitehill.
DICK RACINE, Realtor
The Man That Trades the Earth
Phone 6-3739

EXTRA!! EXTRA!!
3800 sq. ft. plus lge. rumpus rm. in this fine 4-bdrm., 4-bath home in exclusive Bixby area. You'll be surprised at the modest price. You must inspect to appreciate.
TOWN & COUNTRY
3122 E. Anaheim Realtors 8-1183

Nr. Artesia & L. B. Blvd.
2-bedrm. home on 52x110 corner. 1-car gar. & ldry. rm. Fenced yard. Priced $6500, terms.
T. F. MERRICK CO.
Realtors & Appraisers
Heartwell Bldg. 8-3262. 6-2209

Bel. Park Open Today
340 Corona. Lge. 3 brs. + maid's rm.; cor. lot, beau. yard. This home has everything & priced right.
RAY MILLS REALTY
151 LaVerne. 90-7457. eves 8-5660

219 ANCONA
OPEN 1 TO 5
Spacious 2-bdrm., large corner lot. Many extra features; good financing.
90-2127 TOM STEVENS 9-2139

OPEN 1-5, 328 E. BORT
Modern 2-br. & den, dble. gar., firepl., two heaters. $3000 down may handle. Jordan, 90-1859.
REX L. HODGES CO.

$1700 DOWN—N.L.B.
2-br. stucco. 6 yrs. old, 50x90 lot. double garage. A real clean deal.
$65 MO.—$9200
401 E. Market 2-9228; eve. 20-7201

Hiway Location
Charming 2-br. home, lge. rms., 50x117 lot, paved alley, business zone. Only $9500. low down.
A-1 REALTY SERVICE. 90-0403

SMALL DOWN — N.L.B.
2 brs. All lge. rooms. Dining area in kitch. Clean, quiet, like new. Double garage, 20-4963.

☆ Best School for Jr. ☆
Large 1¾ bath family home. $16,500. Fine loc. 7-1251. Owen,
REX L. HODGES CO.

OPEN 1:30 TO 5 — G. I. Resale Remodeled. $9950.
5944 Gardenia
$2084 DOWN—$46.50 MO.
Monthly payment includes taxes. 3-year-old, 2-bedrm. home. Needs paint but a good buy. Less down O.K. to right party. Ph. 5-1261.

BY OWNER—$8950. 2-br., 5 rms., insul., carpeted, BBQ, lovely fenced yd., FHA or GI. $1800 dn. 6129 Coldbrook Ave. TO 7-2405.

DUPLEX, new. Full lot. $16,750. Owner, 3715 E. 14th.

1-BDRM. house. 55 E. Louise. Bargain. Owner. 20-6895.

3-BR. house. Open 3 to 5. 760 Stanley. 61-6148.

Homes For Sale 130

CORAL MANOR
226th & Hawthorne Blvd.
(TORRANCE)
FURNISHED MODEL HOME
(Open Daily and Evenings)
FHA Approved—
Minimum Down
These extra large quality built 3-bdrm. homes are an outstanding buy with more extras than you ever dreamed of, including built-in ranges & oven, electric dishwashers, garbage disposals, glass, sliding doors onto patios, brick fireplaces. 1¾ baths. Choice of floor plans & exteriors
Would Consider TRADE OF LOT ON HOME
Vivian B. Kirk, Sales Agt.
Ph. FR 5-5224; DAv 6-3158

SEE TODAY
3842 MARRON
We don't believe that you can find a nicer better located 2-br. & den so reasonably priced, carpets & all the extras. Lovely yard with full sprinklers.

3962 GAVIOTA
The neatest cleanest & most livable 2-br that you will see today. Wonderful yard & complete guest house. Definitely priced to sell.

1400 MARSHALL PLACE
1889 sq. ft. of livable home for only $21,900. 1¾ baths. 2 fireplaces. All carpeted. Top corner location in fine neighborhood.

4350 LIME
Spacious prewar 3 br & den. Expensively dec., carpeted & draped. 1¾ baths, small well landscaped yard. Real quality.

3948 ROSE
Prewar 3-br with new knotty pine den, 1¾ baths, nicely carpeted & decorated. Roofed patio with BBQ. Attractive financing.

1097 TERRACE DRIVE
Exceptionally nice 3 br home, weatherstripped & in good condition. Large corner lot with sprinklers. Assume G. I. balance or pay cash to new FHA loan.

402 BIXBY ROAD
1 br duplex built 1951. Nothing comparable in Bixby area.

53 & 61 W. 48TH ST.
Your choice of 2 of the most clever new houses in L. B. 3-br. each, combination liv. room, kitchens with open beam ceilings. Can be purchased on your terms.

Any one of these or the many others that we can show you could be the home of your dreams. It costs nothing to look. If the flags are out—walk in. Shown anytime by appointment.
C. V. JACKSON, Realtors
530 E. Carson at Atlantic 40-5467

CHECK THESE!!
Builders or Improvers
TOP LOCATION—Los Cerritos. Beautiful lot 60x180, with small home, for $12,500!
BOYS, WANT A PONY?
Man! What a setup. This beautiful corner just east of L. B. has all chain link fence for that pony. Wash rack, 2-stall barn and tack-room. Excellent 3-br. + den home. Wonderful neighbors.
PRICE? ONLY $21,500.
BIXBY KNOLLS
Where is there a spotless 3 + den in top location for only $27,750? See this de luxe home with expensive carpeting and drapes. Call now before it's too late.
DUPLEX—CALIF. HTS.
FINE CONDITION
ONLY $11,950
GI 4% LOAN
GLENN GUSTINE
"Yours for Personal Service"
3535 Atlantic, Realtor 405-409

OPEN 2 TO 5
5576 St. Irmo Walk
Naples. Large living room, dining room, 2 bedrooms. Unit heat.
5587 Riviera Walk
Remodeled, redecorated 2-bedrm., dining rm., knotty pine kitchen.
317 Claremont
Charming 2-bedroom. Fireplace, furnace, disposal, patio.
SHOWN FROM OFFICE
Choice of three 3-bedroom homes. Prices start at $11,000. Fireplace, furnaces, etc.
DUPLEX
Only 1 like this with extra lot near canal. 2-bedrms. each. Furnaces, tile, carpeting.
ALSO
Corner—large 2-bedrm., sunken living room. Forced air heat, etc.
THESE ARE NICE—SEE
MUNTZ REALTY
5536 E. 2nd. Realtors 9-2161

Open for Inspection
3243 GOLDEN
3 bedrooms, 1050 sq. ft.
3814 PACIFIC AVE.
2 bedrooms, 1½ baths, 2 fireplaces, 2300 sq. ft. Large rumpus room.
By Appointment Only
500 S. Pearl, Compton. 2 bedrooms, 1½ baths, large living rm., fireplace, large enclosed patio, 1100 sq. ft. Modern throughout.
4053 PINE AVE.
2 bedrooms & den, 1¾ baths, large rumpus room, 2 fireplaces, 2-bdrm. apt. over garages in rear.
C. E. STEEHOLM
3432 ATLANTIC 40-5910

CALL 8-1183
To See Inside
3623 Delta—Clean 2-br. Ideal for couple. $8250. Submit.
2401 Seabright, cor. 2-br. frame. $2000 dn., $63 mo.
3024 Easy, lge. 2-br., sep. D. R., 1¾ baths, dbl. gar. $11,900.
Fashion Ave., corn. 2-br., being redec. $1500 dn. $9250 F. P.
Gale Ave., 2-br. & den, sep. D.R. Dble gar. $3000 dn. to FHA loan.
TOWN & COUNTRY
3122 E. Anaheim Realtors 8-1183

Waterfront Specials
3 & DEN
2 & DEN
ALSO 1 BEDROOM
TO CHOOSE FROM
GOOD FINANCING & TERMS
JIM LUMSDEN, Realtor
Ph. 90-0133; Res. 8-5629

OPEN 1-5
255 BARCLAY
3-BEDROOM HOME. Apprx. 1100 sq. ft. SEPARATE DINING RM. Large covered porch, barbecue. Owner leaving state. SUBMIT ON DOWN PAYMENT.
HEGEL & COMPANY
5370 Atlantic Ave. 20-6463

A BEAUTIFUL HOME
ON THE PENINSULA
A Cape Cod with 3 large bdrms., 2¼ baths, 3 fireplaces, forced-air heat, enclosed patio. A home for gracious living.
9-2181 DUNHAM 8-3793
REX L. HODGES CO.

OPEN 1-5
265 KENNEBEC
AND
2519 E. 3RD
Each 3-bdrm. Bixby Park area.
S. L. STARR, Realtor
733 South 20-1487. 2-7454

3748 CERRITOS
OPEN 1 TO 5
Nr. Bixby Rd. Postwar 2-br. plus 20x20 rumpus rm., 1¾ baths, stall shower & carpeted; nice enclosed yard. Only $16,850.
90-2127 TOM STEVENS 9-2139

SHARP—$7950
420 E. 55TH
Perfectly cared for 2-bdrm. stucco. Carpeting, lots of tile, tension screens. This is one to see. Low dn. to right party.
HOWARD BUTLER, REALTOR
6176 Atlantic 20-6478. eve. 2-4831

5412 BRITTAIN—OPEN
Immaculate 2-bdrm. home. Carpets, Thermo-controlled heat, Sprinklers. Big back yard with block fence, detached garage. Less than $2500 down.
JOS. F. McCULLOUGH
3432 Atlantic Ph. 40-5910

De Luxe Own-Your-Own
SELL OR TRADE FOR HOME
Ultra-modern new front apt., in beautiful Bixby. OPEN 1-5, 840 E. CARSON, Apt. 2.

Dream Patio, 2-br. Firpl.
Uptown Atlantic shopping. GI resale by owner. $10,900.
4537 Elm—Open house 1 to 9.

$800 DN.—3-BR.
See 1120 Olive. 50x130. Lovely lot, fenced. EZ terms. $7500 total. Hurry. 40-3484. 4-9519.

3221 E. 6th St.
Just $9500 for this well located 2-bedrm. bungalow. $1780 down. Odegard. Realtor 70-1082, 40-1174

BARGAIN BY OWNER
2-bedrm. & wall bed. brk. rm., dble. gar., R-4 lot, fence, BBQ. fruit trees. Trade for clear lot or? $7500. Ph. 35-6478.

2-BDRM., east side, good location. partly furn., only $9850. Submit down. Ph. 8-2034.

R. E. SALESMAN WANTED—75% COMMISSION. 68-0112.

2-BR.—Gladys nr. Anaheim. $8500. ROSWURM, Realtor 90-4983

USE YOUR PRESENT HOME AS DOWN PAYMENT ON THESE OUTSTANDING VALUES THROUGH OUR WARRANTY PLAN

3165 GALE
OPEN 1-5
Trees—trees and more trees on this ½-acre estate. A ranch in town. 2-bedrm ranch style. Beamed ceiling, natural wood trim, real fireplace. Beautifully landscaped.

274 PARK
OPEN 1-5
For generous living and entertaining. This distinctive 2-story, 4-bedroom Colonial home is ideal. 3 full baths, forced-air heat, spacious play room over its garage and superbly landscaped grounds. Immediate possession.

2441 PARK
OPEN 1-5
This immaculate 2-bdrm. stucco home with 6 ft. redwood fence & established fruit orchard is an outstanding value. Near schools, stores, churches and transp.

2645 MAINE
OPEN 1-5
A choice 2-bedrm. stucco, perfectly groomed in every detail. Real fireplace, dichondra lawn, fruit trees. Beautifully landscaped. Built '49.

2842-44 PACIFIC
OPEN 1-5
Duplex 2 years old. Attractive home and income. Large rooms. Latest conveniences. Attached laundry and storage room, 2-car garage. Priced for quick sale.

1002 TERRACE DR.
OPEN 1-5
Immaculate inside and out. This 2-bdrm. home has real fireplace, dishmaster, breakfast nook. Thermo controlled heat and many other fine features. Call us today.

2735 E. 219TH ST.
LINCOLN VILLAGE
OPEN 1-5
In cellophane? No but this 2-BR. STUCCO home with its insulated ceiling, new mastic exterior & immaculate interior is perfect in every detail. Artistic brick patio, B-B-Q, lath house & fruit trees. See it today.

4200 LINDEN AVE.
OPEN 1-5
A most colorful and outstanding 2-story, 3-bedrm., 2-bath Mediterranean home. Setting amidst a paradise of tropical shrubbery. A look will convince you.

2478 EARL AVE.
OPEN 1-5
One of our nicer 3-bdrm. and den, just prewar stucco homes, with 1¾ tile baths + 2 real fireplaces. Away from all traffic noises yet near transp., schools and shops. Call us today.

2329 SAN FRANCISCO
OPEN 1-5
1400 sq. ft. of luxurious living in this spacious just prewar
Completely Furnished
2-bdrm. & den, 2-bath home. Perfect owner financing.

MORRIS HOLMQUIST Realtors
7-1281 4-5884
2181 PACIFIC AVE. 3756 L. B. BLVD.

OPEN—5330 DAGGETT
Lovely 2-bedroom. Corner fireplace, double garage, fenced, immaculate.
OPEN—727 GAVIOTA
3-bedroom and den. Newly decorated. 1¾ baths, with rental.
OPEN—1355 ARGONNE
2-bedroom, fireplace. Low down.
OPEN—4229 GARDENIA
2-br., completely carpeted. Separate dining room, lovely yard. Double garage.
OPEN—5410 E. HILL ST.
3-bedroom. Lovely yard. FHA.
CLAUDE RYERSON, Realtor
2217 Bellflower. 90-3903

ALL OPEN 1 TO 5
184 ROYCROFT, 3-BR.
$2950 DN. TAKES IT!!!
With G. E. elec. htg., 2-car gar. At shops & ocean.
243 COVINA, BEL. SH.
A 2-BDRM. BEAUTY. SM. DN. Only 10 years old, nicely planned. lots of eye appeal, 2-car gar. Only $11,500.
4826 VISTA, BEL. HGTS.
Extra lge. 2-br. newly sand-blasted & stuccoed, new roof, nicely landsc., with patio & 2-car gar. This is a buy!!!
THE MARINA REALTY
415 E. OCEAN BLVD.
9-2129; 65-5189; eves 8-9383.

$350 Down
NON-VET
New 2-bdrm. expandable stucco home. Open beam or plastered ceiling. Tile kit. & bath. Attach. gar. Sewers, paved streets. $69.50 mo. From $8250 and up.
Move in Today
Open for inspection at Menlo St. & Ocean (228th St.) bet. Vermont & Figueroa, just north of the Harbor Drive-In Theater.
Roland H. Snow, Rltr.
State 5-8958 DI 3-0325

Low Dn. Paymts.
LARGE 3-bdrm. home & income. $1750 dn., price $7500.
MODERN 2-bdrm. & den. Small lot. West side. $1500 dn., $60 mo., 5%.
2 BDRM. Lg. Separate dining rm. Enclosed patio. Approx. 4 yrs. old. $1000 dn., $56 mo.
NEAT 2-bdrm. home. M-2 zone. Lot 50'x140'. $1250 dn., $55 mo.
Rife Realty Mart
2029 Atlantic Realtors 70-7564

University Dist.
Lots of privacy in this large 2-br. home. Double detached garage, glass wall in living room overlooking terrace. Fenced yard. patio, automatic controlled heat. Tile in kitchen & bath. Low down payment if desired. Call L.B. 2-8858.

LARGE 2-BR. GI
Full dining room, circular floor plan, w/w carpeting, thermo heat, real fireplace, weatherstripped, 2-car garage. Lot 55x118, fenced, sprinklers. Submit.
JOE HODGE, REALTOR
5615 Dairy 20-7914 20-1469 2-4616

BELMONT SHORE
Best buy in town. 3-bedroom & den and unusual patio. 2-car garage, over 2000 sq. ft. of lovely home, priced for quick sale $18,750. Insurance loan $10,000. Low as $5000 down will handle.
L. N. McDOWELL, REALTOR
5836 E. 2nd. 9-7908; 8-5061

Near Carson and Cherry
Prewar 2-bedrm. Lge. liv. rm., din. rm., service porch. Dble. gar. Lot 55x111. Only $9500, terms.
T. F. MERRICK CO.
Realtors & Appraisers
Heartwell Bldg. 8-3262. 6-2209

BELMONT PARK
ALMOST NEW 2 & den; fireplace, large rms., beautiful carpet & drapes. Small enclosed patio & yard. $5000 handles.
JIM LUMSDEN, Realtor
Ph. 90-0133

2-ON-1 BIG LOT
46x300. 2-br., fireplace & 1-br. rental. Fruit trees. Fertile soil. Nr. Cherry & Harding. $2500 dn. Call Ellington, 20-3396
REX L. HODGES CO.
5458 Atlantic Ave. Ph. 2-1257

BELMONT HEIGHTS
Choice Location—$13,750
6-rm., 2-br. home. Lge. sunny porch, elec. controlled gas furnace. Immed. poss. 3810 E. 1st St.
LLOYD C. LEEDOM, Realtor
3201 E. Anaheim 9-2149

SEE YOU
BY THE FIRE
AT 5338 CONANT
Comfortable 3-br. home, loaded with extras. Only $12,500. $1900 down.
OPEN 2 TO 5
Ph. 8-7138; eves. 90-0057.

Open—2032 San Anseline
Immaculate 3-br., dbl. gar. 3 blks. from Los Altos shopping area. Owner will carry 2nd. Owner, Mrs. Cooke. 90-6900 or 8-8045.
REX L. HODGES CO.

3075 GALE
Lovely home and income. almost new. See to appreciate. Call Reynolds, Res. 35-5577; 62-1305.
REX L. HODGES CO.

$795 Dn.—Move In—$65 Mo.
1947 built expandable redwood home. R-2 lot. NEAR SCHOOL, BUS, PARK.
WELLER, 423 Ocean, 35-4858

$9750 — 3-BR.
Fireplace, carpeted, fenced, patio, BBQ, extras. 2-car. A-1 district.
20-1067 Kay Lowry 20-3286

RUSTIC REDWOOD
Clean pretty 2-br. home. Spacious bright living & dining rooms, vacant. Low as $1400 down or less to right party.
WOFFORD REALTY 5-1261

167 GLENDORA
Open Sat. & Sun., 1:30 to 5. See this well kept, attractive home with its many conveniences.
MARIE CURTIS GARNER, 90-2620

☆ Was $10,600 Now $8950
Near Cath. school. Owen 7-1251.
REX L. HODGES CO.

$5000 FULL PRICE
2-br. house, cor. lot, 1 blk. from Atlanta, close in. Phone 7-3979.

$1500 DN. (maybe less) Nicely furn. 2-bedrm. home. Extra rm. on gar. Only $9975. Nr. Atlantic and Hill. 69-3276; eve. 8-4415.

OWNER, scenic loc., furn. 2-Br. Hdwd. Oil rights. 2620 Raymond

LOVELY 2-br. & den. $16,500. Wrigley district. 40-1116.

4251 ROSE
OPEN 10 TO 5
Fine home in a well cared for location.

92 E. LOUISE, N.L.B
OPEN 12 TO 5
New 4-unit income

7147 LIME, N.L.B.
12 to 5
3-BR., 1¾ baths, nearly new home in pride of ownership area.

5735 CHESTNUT
OPEN 12 TO 5
Fine home on 60x120 lot.
JOE HODGE, REALTOR
5615 Dairy 20-7914 20-1469 2-4616

G.I. RESALE
OPEN 1-5
6731 GARDENIA
2-bdrm., real fireplace, beamed ceiling, separate dining room. Built-in breakfast nook. Lot 67x110.
Fulcher & Fulcher
6557 Orange 20-5401

OPEN HOUSE 'TIL SOLD
1 TO 5—117 COVINA, BELMONT
Ideally located near beach, shopping center, transportation, light sunny rooms, 2-br. underpriced at $10,750.
SEAL BEACH REALTY
245 Main 90-5139; eves. 8-7949

OPEN—SALE OR LEASE
3220 CASPIAN AVE.
$95 DN.—$6250 F. P.
'47 built home, garage, on 50x127-ft lot. Room for more.
WELLER, 423 E. Ocean. 35-4858

3 UNITS, DE LUXE
Large living rm. and dining rm. Large bdrm., stall shower, each has own utility rm., 3 gar., perfect condition. Must see. Good location.
4-3019 Realtor 70-4369

COULD BE THE HOUSE?
N.L.B. modernistic 2-br., frpl., blt. '52. Garb. disp., patio, bbq. $2500 dn. (maybe less). Call Ellington, eve. 20-3396; 2-1257.
REX L. HODGES CO.

NR. RICHFIELD, N.L.B.
Only $8950. (Submit down.) Dandy 2-bdrm. home. 1940 Calif. style. See today.
6120 GARDENIA AVE.
HOWARD BUTLER, REALTOR
6176 Atlantic 20-6478. eve. 2-1762

OPEN 2 TO 5
4625 GUNDRY
BIXBY CREST 3-BR. GI RESALE. INSULATED. REAL FRPL. $10,500. $49 MO. @ 4%.
FRAN RACINE 70-1025. 2-2750

BY OWNER—2-bdrm. frame, corner lot. 24-ft. living room, picture window, hardwood, tile kitchen & bath, floor furnace. Reas. Near transp. Immed. poss. 40-4514.

2 BDRM. & den. Lge. lot. Patio. Downey area. Good buy. $8950. TO 7-9407.

HOME & INCOME, 2 2-br. houses on large lot., dbl. gar. $11,950, maybe $3000 down. Call 8-1129.

BEAUTIFUL 2-bdrm. home. $1500 dn. or trade late, clear trailer. Sun. 5-7739; Mon. 35-5651.

DRIVE BY
6028 GRAYWOOD
3-Bdrm. home in Bellflower. Wall-to-wall carpeting. A real home for $12,800.
12307 Lakewood Blvd.
DOWNEY—2 Bedrm. across from North American. Wall-to-wall carpeting. $11,500.
Lakewood Park
4742 OCANA—Lovely 3 bdrm., dble. gar., flagstone patio. Consider this low price—$11,850. Also low pmts. of $56 incl. taxes.
Norwalk
13432 Flatbush Ave.—New 3 bdrm., RW fenced, very nice at $12,600.
Artesia
2-bedroom home in nice area. A real buy for $6400—$38 mo. Close to schools, churches & shopping. This is a real buy!
✓ WE HELP YOU
FINANCE DOWN PAYMENT
American Investment Corp.
17626 Bellflower Blvd.
TO 6-7066 — Bellflower

STANTON PLACE
BLOCK SO. OF 101—Large 2-story, 4-bedroom home, partly furnished. Has small 1-room cottage in rear. Corner lot 60x170. R-4 zone. Rock wall fence. $11,950, terms.
LLOYD C. LEEDOM, Realtor
3201 E. Anaheim Ph. 9-2149

OPEN 1-5
3639 OLIVE
Immaculate 2-br. 1 blk. to Longfellow School. Exceptional rear yard. Desires to sell quickly. Ted Gates, 4-8250; 35-7375.
REX L. HODGES CO.

1526 W. WARDLOW
Only $8500 for this lovely 2-bdrm. stucco. Good yard, 2-car garage, alley.

3432 CASPIAN—Large 2-bedrm. stucco. Lot 50x110, fenced. Built 1951. Ph. 2-6111.

OPEN 1 TO 4:30
255 CLAIBORNE
(Near L. B. Blvd. & Carson)
2 & den + sunroom + guest apt. Dble. gar., 1¾ baths, fireplace, din. rm. Large house—small price. $19,500, trms. 2-9228; eve 20-1275

3635 E. 5TH
OPEN 1 TO 5
2 br. & den. $12,500. 2 complete baths, furnace heat, w-w carpets, Dbl. gar. Xlnt. buy for lge. family. Ed Walsh. 8-4041. 6-2535.

HARD TO BEAT!!!
2-BR.—$6750
$1500 dn. Cozy 1942 stucco. Hdwd., furnace. Gar. New roof. 230 E. 55th St. 20-5469

OPEN HOUSE
KING SIZE R-2 lot. Redwood fence, crossfenced. Cozy 2-bdrm. Horse, chickens, etc. OK. $1595 dn. Small monthly. Burn mortgage in 11 yrs. OPEN. 5602 Vonnie Lane, Cypress.

LOOK—LARGE 2-BDRM.
$1000 Down, Maybe Less
NE 5-5290—NE 5-1746

$1050 DOWN TO GI
Bixby Knolls shops nearby. 2-br., carpeted, firepl. Many extras.
BARKELL 40-9611; 2-4289

DUPLEX MODERN, 1-yr. old, 2-bdrm. each, hardwood floors, lots of tile, 1 blk. to business & bus. $180 inc. $3500 will handle.
JACKSON REALTY, 40-0717

2-BDRM. stucco in N. L. B. near school, trans., double garage, oak floors, floor furnace, $1500 down, $7950. Phone owner, Mrs. Jessie Brown. 2-2577.

BEAUTIFUL 3-BEDROOM, $13,950 Redec., disp., tile, fenced & cross fenced, barbecue & patio. Consider trade for Bel. Hts. home. 70-8449; eves. 8-5949.

HOME your kids will love. Dog run. 2-br. Fine location. Sale by owner. Also power mower, misc. furniture. 802 Sunrise. 4-8252.

FOR SALE or will RENT
5036 Bentree Circle, 2-br., dble. gar., lrg. lot. $8500. Open 1-5.
MRS. POLLARD, JAckson 7-1251

2-BDRM. home 1600 down, $5500
3-bdrm. home, terms galore.
3 on 1, $120 income, terms, $7500
70-8449; Eves. 40-6632

UNRESTRICTED
$800 dn., lrg. 2-bdrm., lrg. lot. Call 70-3269.

$695 DOWN—$6250 FULL PRICE
Cottage, nr. bus., schools, markets. Move in today. Ph. 35-4858

COLORED Folks: large 2-br. just redec. inside & out. $7050. Low dn. Nr. 10th-Myrtle. 6-1478.

2360 LINDEN—OPEN DAILY
2 and den. Double garage, near everything. Small down. 40-6464.

RED Brick, 4-bdrm. 2 bath. 2000 sq. ft. bargain. $13,950. 70-4965.

ENGLISH-style home, S. of 10th. $9450, $2300 dn., $60 mo. 90-4911

$10,500, WRIGLEY district. Extra special bargain. Must sell. 40-3020

COLORADO owner will sell vac. hse., cptd., for $1000 dn. 90-4911

Homes For Sale 130 Homes For Sale 130

NEW MODELS NOW OPEN!
The Features You Want are in Stratford Square

Stratford Square — for Kitchens with Dinette Areas
Stratford Square — Stall Showers in Every Home

Know Your Builder!

Stratford Square — Quick Occupancy
Stratford Square — The FHA Community

Built by Cunningham Co.

Stratford Square — Built-in THERMADOR RANGE & OVEN
Stratford Square — 3 BDRMS. 2 BATHS From $12,500

Stratford Square is in the City of Long Beach! New models are at corner of Clark and Willow. Go out Bellflower Blvd. or Clark St., turn on Willow, follow signs.

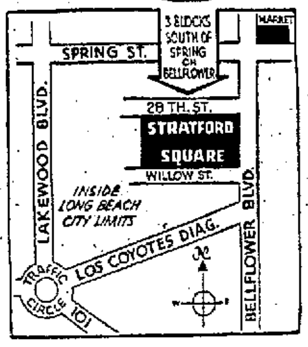

FURNISHED MODELS OPEN
9 A. M. to 9 P. M.

WALKER & LEE, INC.
Sales Agents
PHONE 5-3947

L (O) (O) K
"Homes You Can Afford"
VETERANS or NON-VETERANS
from $499 down
New 3-Bedroom Homes
FROM $8495
Featuring
Rusco Steel Windows Removable Sash & Screens Dust & Rust-Proof
- 2-Car Garages
- Large Lots With Trees
- Some Have Fireplaces
- Some Have 1¾ Baths
- Some Have Cedar or Shake Roofs

VISIT OUR MODELS
GARDEN GROVE: 3 blocks S. of Garden Grove Blvd at Cypress (Cole's Market).
ANAHEIM: ¾ mi. N. of Freeway on Euclid Ave., then 1 bl. E. on La Palma Ave.
LINCOLN & BROOKHURST: 1 mi. E. of Douglas Plant on Carson (Lincoln Ave.).
DREAM HOMES, INC.
9915 Garden Grove Blvd. LE 9-4167 KI 5-8323 KI 5-7308

Homes for Sale 130

Open 2 to 5
3020 CEDAR
Best buy in a 3-bdrm. home in Wrigley. Top condition throughout. See it & you will like it.

Open 2 to 5
3450-52 CALIFORNIA
1-bdrm. — pulldown bed each side. Panelray & floor furnaces. In-law room attached to gar.

4150 CEDAR
If you want the best 2 & den home in the best L. B. neighborhood this is it! Too many nice features to list. Call us to see interior & for details. Will sell furnished or unfurnished.

4320 CERRITOS
4-yr.-old, new Bixby Knolls home just put on the market. 2 large bdrms. & den. 2 baths, good floor plan & excellent construction.

BIRD'S-EYE VIEW OF L. B.
2-bdrm. home in Signal Hill among expensive homes. 1½ baths. Must see inside to appreciate the view.

5919 GAVIOTA
Brand new 2-bdrm. home with many extras. ½ block to Harte elementary. Vacant immediate possession.

4835 MATNEY
Inexpensive but well built 2-bdrm. home. Owner must sell. Completely fenced in yard. Near markets & bus.

1045 MINERVA PARK
2-bdrm. home in quiet neighborhood, convenient location. Make an offer.
"KEN" WELCH, Realtor
40-9712 4003 L. B. BLVD.

NAPLES HOME
Between Bay and Canal. 6 yrs. old. 3-brs., nice living rm., fireplace, attractive kitchen with vent fan, garbage disp. & dishwasher. 2-car gar. and laundry with sundeck over. There's a cute guest house with fireplace and BBQ. This is on a large, walled lot. Flowers, trees, privacy. A home you should see in a district where there are very few homes for sale and where the new $10 million dollar yacht harbor is now under construction.
L. N. McDOWELL, REALTOR
5535 E. 2nd 9-7908; 8-5061

4220 CERRITOS
Elegantly modern & early American 3-br., 2½ bath, shake roof, din. den with used-brick bbq. Principal rooms overlooking patio with sliding doors, thermador kit., beautiful carp. & drapes. Believe me, nothing comparable. Available less than cost.
Call Christopher, Res. 9-1184.
REX L. HODGES CO.
3425 Orange Ave. Ph. 4-5250

55 QUINCY
Open 1:30-5:00 P. M.
Beautiful 2-br. house fully furn. Natural fireplace, pretty patio, w-to-w carpet. You will like this home. Good terms.
Pauline Fox, 34-2189, 8-2880
REX L. HODGES CO.

OPEN HOUSE
319 GLADYS AVE.
3-bedroom & den, large living room, large dining room, nice kit. & brkfst. rm. 2-car gar.
Ph. 35-5206

BELMONT HTS.
3-BR —$11,200
Try & match this! Big yard. Fruit trees, good loc. Dble. gar. on alley.
Crabtree Realty Ph. 90-4911

WANTED—R.E. salesman for Mortgage Loan Department in Long Beach. Salary $300 - commissions. Earnings unlimited. Replies confidential. Give all pertinent data and recent photo. Write Box A-3233, Ind.-P.-T.

$500 DOWN
Nr. Hill & Atlantic. Cute 1-br. home F.P. $5250. Bal. like rent. L. E. REALTY INVEST. CO. 1501 E. Bdwy. 6-1478 or 8-9852

SALE or lease low down payment by owner. 2-bdrm. and den. Yr. old, modern ranch style. N. Wilmington, appointment only. TE 5-1225.

ALAMITOS HEIGHTS

For Professional Family
2-br. home 2 tile baths, stone frpl. in L. R. & upper bedrm., lge. Calif. kitch., 900 sq. ft. sun deck, overlooking golf course & ocean. 2-car gar. Built 1952. Call Joe Patton.
McGRATH-SHANK CO.
1615 E. 2nd. 9-2121. Eves 35-8069

BEAUTIFUL 2 & den, lge. kit., detached rumpus rm. 17x30, 3 baths, 3 showers, sep. din. rm. 2 firepl., 2-car gar. Corner location. Geo. Johnson 70-1802 after 12:30 p. m.
REX L. HODGES CO.

641 TERRAINE
Beautiful Colonial, 3 brs., den, large dining & bkfst. rms., 3 baths, frpl., unit heat.
Hal Fisher, Rltr. 8-7850; 8-9516

OPEN 1-5—763 TERRAINE
One of few left in beautiful dist. $23,000; $5000 handles.
Lou Crouch, Rltr 34-4326, 64-6219

SPAN. stucco 2-br., study, 2 baths, elec. kit., dr. and bkst rm., patio. BBQ. A-1. $16,500. 8-7005.

LOVELY 2 & 3-BDRM. HOMES in this area. 34-5415; 8-5232.

BELMONT HEIGHTS

DUPLEX—NEAR NEW
Lg. corner lot, 1-story, 2-bdrm. ea. Frpl., birch kitch., disposals, tile galore. Exceptionally attract. Priced to sell, by owner. Open 12-3 only. 4500 Colorado St. (1 blk E. of Ximeno).

Near Ocean Properties
Charming 2 & den, 1½ bath home, w-w carpeting. $15,500. $7000 dn. 4 & den stucco. $6000 dn. Small close-in duplex. $8100 furn. V. Downing. 9-5808; 8-2880.
REX L. HODGES CO.

OPEN—385 ORIZABA
Price Reduced $500
2 bdrm., sun room, very clean covered patio B-bq, work shop.
H. J. HUNTER 4-7990; 67-7239

OPEN 1-5
290 ARGONNE
4-Bdrm. Home, 3 Baths
REALTOR — 7-2818

SACRIFICE BY OWNER
Duplex, ocean view, modern, 2-bedrooms up & down, very spacious. Fruit trees, 2-car gar., approx. lot 50x127. 269 St. Joseph.

NEW DUPLEX
Open. 272 Termino. 2 bdrms. ea., frplcs., 4-car gar., everything the finest. Owner-builder, Albert Bailey. 235-B Roycroft. Ph. 34-5823.

SPACIOUS HOME
7 rms., 3 br., den, 2 baths. Best loc. Inc. 3621 E. 2nd St. Owner by appointment. 9-1633.

WILSON HIGH. stucco 2-bdrm. dining rm., tile bath, guest house or rental. Patio. 1034 Bennett. 8-2062.

4314 E. 2ND—$3000 down, $100 per mo. Excel. dist. Phone for appt.
OLIVE V. SORENSEN, Realtor
35-5511; 90-3782 1435 E. 7th

ESTATE SALE—Nice 1-br. furn. home, tile kitch and bath, newly decor. Small lot. 90-5911 or 90-8373.

301 ARGONNE—2-br., 2 baths, newly decor., reduced for quick sale. Reas. dn. 90-8911, 90-8373.

BY OWNER, 2-bdrm. + room to build. Income. F.P. only $6500, terms. 9-4656.

BEST OFFER TAKES
2-Br. stucco. Grace Beemer. 8-1516

A-1 LOC., nr. sch., lge. rms., 2 brs., d.r., terms. $10,500. 8-7005

BELMONT SHORE

152 Prospect Ave.
Attractive home, 2 bdrms. & small den, newly decorated inside & out, draperies, 2 furnaces. 55x90-ft. lot on quiet street. Drive by, if interested call
MARY LEE CURRAN, Ph. 8-3467

LOOK!
If you have a maid, this lge. 3-BR. 1½-bath home, nr. ocean, shops, schools, has sep. maid's apt., or can be rented. An outstanding value. See it & you'll buy!
A-1 REALTY SERVICE. 90-0403

4624 VISTA—Open daily. (1 blk. north of Broadway). 3-bedrm. stucco home, redecorated inside and out like new—$10,750. Mr. Bryce, Res. 8-5533
REX L. HODGES CO.
3434 E. 7th St. Ph. 8-2850

REAL VALUE
3-br. & den, $18,500. Well decorated inside & out. Beautiful master bdrm. Dble. gar. Low dn. Mrs. Pierpont. 9-8369; 9-2191.
REX L. HODGES CO.

MAKE MONEY HERE
PAINT & INCREASE VALUE of 2-bdrm. Choice area. $9750. Easy to handle financing.
9-2191 Lillian Baehr 8-4344
REX L. HODGES CO.

OPEN 1 TO 5
112 Raycraft. 2-bedroom home & garage. Cash or terms. Vacant.

Homes For Sale 130

BELMONT SHORE

OPEN SUNDAY
35 SANTA ANA
NEEDS PAINT so roll up your sleeves and with a little work you can own one of the nicest 4-bdrm. homes in Belmont Shore. PRICED TO SELL.
9-2191 Helen Willett 8-9277
REX L. HODGES CO.

BELMONT PARK

324 CLAREMONT
OPEN 1-5 'TIL SOLD
Charming 3-br. hse.; dble. gar.; excellent location. A very livable home. Terms.
Pauline Fox. 34-2489; 8-2880
REX L. HODGES CO.

289 POMONA
OPEN 1 TO 5
Hal Fisher, Rltr. 8-7850; 90-2197

BIXBY AREA

1138 E. ROOSEVELT Rd. BY OWNER. Large 2 bdrm., den & sep. din. rm., extra room & ¾ bath off double garage, covered patio. Beautiful landscaped yard. This home is spic & span and tastefully decorated. Good loan commitment. Will show to qualified buyers.

4222 Gardenia
OPEN SUNDAY P. M.
2-br. and den. Owner anxious to sell. Price $11,500. Submit your offer. Might Cal. vet.
HART. 4321½ Carson. 5-1239

EXTRA large, 7 rms. (3-brs.), 1½ baths, unit heat, B-4 lot. $15,000. $5000 down.
JOHN T. WEBSTER. Rltr. 20-5025
20-3041. 6161 Orange. 90-0431

LIME Ave. nr. Claiborne. 2-bdrm. & den. 1½ baths. Lovely home in excellent cond. Close to shops.
DECKER Rltr. 40-8814; ev. 4-4392

$1750 DN.—3-BDRM.
Real fireplace. Sepr. din. room. Cute as can be. 2-3318.

BIXBY KNOLLS

OPEN 1-5
2-BDRM. & DEN
Delightful natural birch & built-in thermador kitchen, sliding glass doors & planked floors in den, 2 stall showers, 2 fireplaces, forced air heat, w. to w. carpet. It's a honey.
1161 CLAIBORNE DR.
Ben F. Marron Co. 4-8844

UNIQUE 3 & A DEN
2-bath home. Carpeting, drapes, sprinklers, covered lanai. Close to markets, schools, churches, transportation & park. Open 1 to 5 Sunday.
Owner. 1311 Somerset Pl. 40-1865

TWO beautiful 3-bdrm. and den homes in the very best location. 2 years old.
GUS E. SWANSON Ph. 7-2795

$25,000 — 2-BDRM., den, bath & ½, 2 firepls., lrg. rooms. Principals only. Ph. 40-5712.

CALIFORNIA HEIGHTS

Open—3767 California
Large family? Need 30-ft. living rm., 3 large bdrm. seperate dining rm., 1½ baths & fenced yard. Then see this home now. Close to Long fellow & St. Barnabas $2500 dn.
H. J. HUNTER 4-7990; 40-6332

CALIF. HTS. — $9750
One of the nicer homes. Separate living rm., dining rm., 2 large bdrms., large kitchen with breakfast area, service porch, double garage, fenced. Good transportation. $2000 down.
20-6072 LIBBEY 2-3933

CUT DOWN EXPENSE
Buy a duplex—2 bdrms. each. Choice area — only $17,500.
9-2191 Lillian Baehr 8-4344
REX L. HODGES CO.

OPEN P. M.
3652 Gundry
3-BR., 1½ BATHS, SMALL DN.
EAST L. B. REALTY CO.

3751 LIME AVE.
Spacious 3-bdrm. Excellent cond. Must see to appreciate, near schools and stores. By owner.

$2500 DN.—3-BR.
Liv. rm., sep. din. rm. & brkfst rm. Cor. lot. Near all schools. 2-3318; 20-4294.

OPEN 1-5 — 3458 LEMON
Vacant 5-rm. Calif. frame, thrmo. Immaculate. Near stores. $10,500.
4-9619 TERESA ROGERS 4-4380

3-BEDRM. Car or cash. Name down. Ph. 35-9528.

COUNTRY CLUB MANOR

4512 TOLBERT—EXTRA SPECIAL 2 & den. 4% loan. Ph. 20-3988.

EAST SIDE

HOME & APT.
OPEN 1 TO 5
1373 DAWSON. Full price $10,250. Low down paymt. Exceptionally clean property. Home completely furnished, room to build in rear. See picture under "Multiple Listings" headed "Wonderful News for Home Buyers." Ed Walsh. 8-4041; 6-2935.

Don't Miss This Good Buy
COMFORTABLE large 2-bedroom home. 1200 sq. ft., 1½ baths. Extra features—Separate rumpus room with fireplace, barbecue, 1½ baths, large lot with space to build income property. R-3 zone. Step in and see 655 Junipero, then call
34-3464 MOORE Realtors 5-1217

1075 CHERRY—OPEN 1-5
Living room 28x14.
3 bedrms. Tile bath, wired elec. rge., forced air heat, sep. dining rm. 2-car gar., 1600 sq. ft. Possible 2 units. Cash talks!
Wiand Realty. 90-0435; 90-0379

795 GLADYS, Cor. 8th
OPEN DAILY 1-5
Estate property. Over 2000 sq. ft. Eastern construction. Easy terms. Owner 8-0511 or Freeman 7-6433.

3 BEDROOMS—$10,950
Low down paymt. Drive by.
2400 QUINCY
WOOLARD, Rltr. 40-6212, 40-5819

EAST SIDE—1¼ BATHS
Excellent buy. $9450. Corner stucco. 2-br. Lovely interior with natural woodwork. Nice gar. OH. door. Walsh 84011. 6-2935.

OPEN DAILY—SPARKLING CLN
1172 APPLETON STREET
$2000 DN.—PRICED TO SELL
2-bedrm. & den. Nr. everything. Move right in. Ph. 35-4858

OPEN 1 TO 5
4314-15 COLORADO
2-br. duplex. English Provincial. large workshop. Price reduced. Owner going East.
ED GRANT 9-2323

3-BR., sunrm., real frpl. $2000 dn. Cor. lot. Broker. 8-7392.

Homes for Sale 130

LAKEWOOD AREA

BY OWNER — For sale. 3-bdrm. newly redecorated. Garbage disposal, 2-car detached garage, fenced yard, landscaped, patio, B-B-Q. 4%. Thermo heat control. A few minutes from Lakewood Center, transportation and schools. Terms.
Ph. TOrrey 7-8463.

3911 FAIRMAN
ITS A BARGAIN—Vacant—must sell clean 3-br., stall shower. For price and terms, call Rachel McCutchan, 5-1394; 5-1207
REX L. HODGES CO.

☆ OPEN SUNDAY ☆
BRAND NEW 3-BEDROOM
$1195 TOTAL DOWN
Low monthly payments
3508 JOSIE
OWNER 39-7918

$1500 DOWN
6243 CARSON
Nr. Douglas plant, by owner, 3-br., patio, garb. disp., xlnt. cond. GI resale $54 mo. pymts. Open till sold.

BY OWNER
3-br. model F, rear liv. rm. Extra nice L. W. Mutual home, 1½ yrs. old. 4% int. Lawns & fenced. Near country club & Douglas. Reas. 4123 Brock Ave. 39-3231.

BARGAIN BUY
2-br. home in a very nice older neighborhood, built 1942. 60x130 lot. Big trees, fireplace, expandable floor plan. $11,950. $1950 down. 39-5924.

See Today 1-5
Clean 3-br. Thermo heat. 220-v. wiring. Near school and bus line. $11,950; $57.82 a month. 5134 Adenmoor.

JUST REDONE
Vacant & completely renovated, 3-br., fireplace, large kitchen, separate din. rm., large lot, in Lakewood Village. $11,950, terms. 39-5924.

OPEN—4607 OSTROM
$57.50 MO. G.I. — 3-BR.
Mat Goldine 5-1207, 68-4558
REX L. HODGES CO.

SWIMMING POOL
Bar. 3-bdrm. 5 blk. W. of May Co. $2500 dn. Payments $68. 4% ME 3-4541. 5233 Verdura.

G. I. RESALE by owner. 2-bdrm., venetians, wall-to-wall carpeting, disp., stove, thermo heat, patio, brick fence. Bocaroys, BBQ. Sat. & Sun. 4619 Briercrest, Lkwd.

About $980 Down
3 lge. brs., 2-car gar., patio, beau. landsp., fenced, ½ yr. old. Only $10,980. Phone 35-8125.

JUST ONE LIKE THIS!
3-br. modern, reversed liv. rm., overlooking patio, cinder block fence, large kitchen, parquet floors, rens. $2222 dn. 39-5924.

$750 DOWN by owner. Corner 3-bedroom, fenced, across from Marshall Jr. High and Burcham Elementary. Drive by 5705 Wardlow, then call 5-2513 or 34-3164.

VACANT—3-Br. $10,900
6053 Bonfair. Rumpus rm. and gar. 18x36. Open by phone. Submit dn. 7-6188; 35-0265.

BRAND new 3-bdrm. Carson Park home. Lge. rear living room. By owner. $1500 dn. or will carry 2nd. TD. Ph 90-6177.

5707 CANDLEWOOD
3-br. home close to Lakewood Center, fenced, landscaped. Decorated perfectly. $1495 dn. 39-5924

OPEN HOUSE 5406 PIMENTA
3-BR., excell. buy. By owner, choice location. G. I. 4% $54 mo. Total $10,850. MEt. 0-1637.

$495 DN. TAKES IT
By owner, new de luxe 3-br., rear living rm., xlnt. loc. 4% loan. Immed poss. PL 2-3897.

BY OWNER—3-bdrm. home, fully furnished, $11,650 F. P. $55 mo., incl. taxes. Near May Co. Call TOrrey 7-8061 after 6 p. m.

OWNER—2-bdrm. & den, real fireplace, disposal, 1200 sq. ft. $3000 dn. or will take less dn. and carry 2nd T.D. Ph. 5-4820.

OWNER—$995 dn. GI resale. $78 mo., drops to $58. Vacant 3-br. professionally redecorated. Open. 6073 Chesterbank 5-7609

BY OWNER. Leaving town. 2-bdrm. corner fenced. $1200 buys equity. furniture and lawn tools. Move in. 9324 Muroc in S. E. Downey.

$2050 DOWN to 4% GI loan or will Cal.-Vet. 2 bdrms. Excellent cond., 3 years old. 3215 Rutgers Ave. Phone 5-7189

5822 HAYTER — Near South St. Desperation sale. 3-bdrm., firepl., stall shower. Look, make offer. HART. 4321½ Carson. 5-1239

NICE 2-br., near May Co. 3 yrs. old. 4% loan. Price $10,500. Call Mary ROBINSON, REALTOR 8-8837

OWNER selling 2-bedrm. home, nr. schools. G. I. loan. $9935. $1975 dn. $59 mo. 3238 Senasac. 39-4321

$500 DOWN—Vacant, disp., nook, fenced yd. Nr. bus & grade schl. Ph. TO 6-3736

SAVE REALTOR COST
$1675 dn. 3-br., cor. lot, fenced, nr school. LB 39-6575. $12,803.

MUST SELL brand new 3-bdrm. Lakewood F model. Submit offer. MEt 3-6487

2-BDR. home, compl. redec., like new, $1100 dn., 4½% on bal. Garb. disp. Fenced. NE 2-4646.

STRATFORD Square, by owner, 3-br. $2500 down or submit. 2520 Heather Rd. Ph. 5-4797

REDUCED $1700 to loan or $1000 to 2nd. 3-bdrm., near new, Carson Park. L. B. 39-6660.

$500 DN. 3-br. G.I. resale if you act today or tomorrow. 5721 Bellflower. TOrrey 6-3736; LB 39-6017

3-BR., 2 car gar., fenced, take late car and cash for my equity. 4149 Palo Verde

BEAU. 2-bdrm., firepl., stall shwr., disp., fenced. $10,750—$750 dn. or submit. 6-1478; 40-8128.

CARSON PARK. 3-bdrm. By owner. Block fence. $1295 down. 4417 Studebaker Rd. 39-2606.

$195 DOWN—3-bdrm. home with rear living room overlooking back gdn. Owner must sell. ME 3-8111

$1650 DOWN to loan. 3-bedroom home, rear living room. It's new. Phone 5-1201.

$195 DOWN for my beautiful nearly new home, near May Co. Call owner. 34-5307.

$895 DOWN—Cleanest 3-br. home Extras. Nr. shops. ME 3-8111.

MOVE in 4308 N. Levelside. $500 dn. 3-br. 4% ln. Owner. OL 8949.

LOW DN. By owner. 3-br. Mod. F. 7027 E. McManus Ph. 39-7150

$900 HANDLES. Beautiful new vacant 2-br. Call 5-0155.

$495 DOWN—Vacant, 2-bdr. home. Nr. new and fenced. ME 3-8111.

BEAUTIFUL & VACANT new 2-br. $900 handles. Call 5-0155.

3-BR—1SB. Corner home. Furn. or not. By owner. 39-1471.

ST. CYPRIAN—3-br., must move. Submit offer. Owner. 5-8363.

3-BR., fenced, 1 yr. old. Disposal. FHA loan. 7020 Schroll.

CARNIVAL By Dick Turner

"I'm afraid we don't have wild duck, sir! May I suggest the domestic variety with a side order of bird shot?"

Homes For Sale 130

LAKEWOOD AREA

NO 2NDS

$1500 DOWN!
Brand new 2-br. Many unusual features. Contractor must sell immediately. Just $64 mo. incl. taxes & insurance.

$1525 DOWN!
3-br., living room in back, cinder block fenced back yard. Immediate possession.

$1650 DOWN!
Over 1200 sq. ft. in this sharp 3-br. with large walk-in pantry in kitchen. Beautifully landscaped.

$1895 DOWN
Plaza. Brand new 3-br., 2 baths, knotty pine kitchen, fireplace. Never occupied.

$1975 DOWN
Another wonderful Plaza 3-br. with 2 baths. Marvelous location. You can move in today.

REMEMBER — These are total down payments to present loans. No additional-cash required.
WE HELP FINANCE
Lakewood Realty Co.
SPECIALISTS IN LAKEWOOD
5401 E. Carson 5-6427

LAKEWOOD BEST BUYS
$545 down, 2-br. $85 mo. short while, then reduces.
$895 DOWN, 2-br. sharp. Venetian blinds, nr. Catholic & public schools.
$1717 DOWN, popular D-3, 3-br., covered lanai. Every extra for ideal country living.
$3700 DOWN or terms. 3-br. Plaza loaded with extras. You must see this 1½-bath beauty.
NEBEKER-GIFFORD. 5-6449

4200 BLACKTHORNE
OPEN 1-5
Gorgeous 4-br. 2-bath home. 120x140-ft. grounds. Ideally located near business, professional center & school. Wonderful lge. home and grounds. Might take smaller home.
Mr. Rorabeck 5-6278; 5-1207
REX L. HODGES CO.

UNDERPRICED
√ $1895 TOTAL DOWN
Choice 3-bedroom Lakewood Park home. Dining area, sunny kitchen with garbage disposal, separate service porch, double detached garage, fenced yard. Monthly payments $81.15. Hurry on this
5-1217 MOORE Realtors 34-3464

"SPIC AND SPAN"
ACT NOW! A TERRIFIC BUY! Open House Sunday 1-5 P. M. 3-br., circular floor plan, din. area, fireplace, loving care & landscaping. $11,500—$59 mo. 4%
3436 GREENBRIER RD.
Lou Harmatz 5-1207, eve 39-4837
REX L. HODGES CO.

OPEN 12 TO 5
Inside and out 2-bedroom home, walking distance to the May Co., fenced, double garage, designed flower beds. Priced to sell. See today.
4748 PIMENTA
1 blk. west of Lakewood Blvd. Phone 5-1217

Owner Wants Offer
3783 MARWICK
2-br., din. rm., Venetian blinds, water softener, fruit trees. Go by and call
Rachel McCutchan 5-1394; 5-1207
REX L. HODGES CO.

NR. CATHOLIC SCHOOL
3-bedroom home. It's immaculate. Owners vacating immediately. Reduced to $11,800. Terms.
OPEN—4835 PEARCE
CHAS. E. WRIGHT, Agcy.
4131 Norse Way, Lakewood
Open Evenings 5-1201

Open House 1-5 P. M.
4757 OCANA
Lge. 3-br. Immac. cond. Sep. din. rm. Many extras. Low dn. pmt. handles. 4%.
Roy Henderson, 35-6005
REX L. HODGES CO.

$1995 DN. (NO 2ND)
Lge. 3 br., like new, nr. May Co., bus & schools. Separate din. rm., stall shower, bay window, disp., lawn, rm., detach dbl. gar. Nice yard & trees, fenced. $9200. 4% loan. Consider $1500 dn. and trade. 3217 Del Amo Blvd. By owner.

OPEN 1-5
1071 E. 45TH WAY
Exceptionally well built home priced for quick sale. Salesman there.
REX L. HODGES CO.
5458 Atlantic Ave. Ph. 2-1257

Owner Sacrifice
$10,200 total price. Only $1700 cash down to loan, no 2nds on this 2-bedroom. Fenced yard. Monthly payments $64 including taxes and insurance. Drive by 3203 Yearling west of Lakewood Center, then call 5-1217.

OPEN HOUSE 1 TO 5
3520 TULANE AVE.
Large immaculate 3-br. home. Many extras. Priced for quick sale.
JOE T. FURR, Realtor
Phone 34-3427; 9-4766.

OPEN TODAY
New 3-bedroom
Never lived in. Total payments $59 mo. Make offer on down payment.
3202 LOS COYOTES
East of Bellflower Blvd., N. of Spring. Owner.

OWNER MUST SELL
Beautiful 3-bedroom. Fireplace, disposal, aluminum awnings, water softener. Venetian blinds, w-to-w carpeting, stall shower. Membership in private club with pool included. $2200 dn. $12,500. ME 3-2052. 6106 Oliva Ave.

OPEN—2-BR.—$850 DN.
3322 Sandwood. Nr. May Co. Dbl. gar. Din. rm. Fenced. Outstanding buy. $9950. "Rich" 5-1207; 31-2475.
REX L. HODGES CO.

$1500 DOWN
OLD LAKEWOOD VILLAGE
Charming 3-bedrm. home. Garb. disposal weatherstripped. patio. Ideal floor plan. 1 blk. to school and transportation.
ED DUGGAN. Rltr. 9-7914

BARGAIN
By owner. Large 3-bdrm. house, fenced yard. stall shower, dbl. gar. 2915 Bomberry St. near Carson and Paramount. $1650 dn. to 4% loan or terms. FRontier 5-2938.

6 ROOMS by owner. Good location. Walk to shopping. Close to schools. Home for growing family. $1995 down, $59 mo. Down payment terms can be worked out. Drive by 5539 Dunrobin, then call 5-6236.

FORECLOSURE
Threatens. MUST sell this week, 2-BR. wall to wall carpet, patio & B-B-Q. $995 down.
39-5939, ME 3-5133

OPEN TILL SOLD
4747 OCANA
2-bedroom, redecorated, fenced. Only $10,295—$51.50 mo.
L. B. 39-5939, ME 3-5133

BY OWNER—3-bdrm., lge. kitchen, din. rm., liv. rm., stall shower. fenced yard, awnings, range, refrigerator, washer, drapes, all included: $1000 will handle. Ph. 39-8182.

$995 DOWN. New 2-bdrm. & den. large picture windows, lge. kitchen, lots cupboard, disp., double gar., service porch, landscaped, near schools & shopping. 6644 Keynote.

BY OWNER—Clean Plaza 3 bdrms., 2 baths, stall shower, frpl., garb. disp., dishwasher, brkfst nook, carpeted, cinder-block fence, nicely landscaped. $3000 down to GI loan. 6817 El Salvador. 34-3167.

BY OWNER—New 3-bdrm. Dalmite roof, natural wood cabinets & doors, thermo., disposal, colored bath & tile. vacant. $1700 will handle. 39-6585.

3-BR. — $11,950 — $55 MO.
4443 ADENMOOR — OPEN
Mat Goldine 5-1207. 68-4558
REX L. HODGES CO.

$250 TOTAL DOWN
Beau. new 2-br. Disp. $11,995. Vac. 3848 Ladoga. Open Sun. p.m. ARizona 9-5406.

BY OWNER—GI resale. $55 mo. incl. taxes & ins. 3-bdrm., low down, full price. $10,895. 5629 Hazelbrook. ME 3-7900.

$11,500 Owner, Submit dn.
2-br. CORNER, ALL FENCED. GI, 3 YRS. OLD. 5304 Flagstone.

3-BR. 4% loan. W-w carpet, drapes, awngs. $1500 dn. 90-3004; 20-5458

Homes For Sale 130

LAKEWOOD AREA

Immediate Poss.
Payments less than rent.

$650 DOWN
Vacant 2-bedroom; detached double garage; fenced. Payments $82 for short while, then drop to $52.96. 4% loan.

$850 DOWN
Vacant 2-bedroom, west of May Co. Payments on loan of record $63 or 4%. Out-of-state owner.

$1250 DOWN
Brand-new Lakewood Plaza 3-bedroom, 2 baths. Ideal for large family. Payments $109 for short while or total down payment $1950, monthly payment $81.

$1995 Total Down
6233 HENRILEE
3-bedroom, close to Douglas MacArthur elementary school. Double detached garage. Fenced. Payments only $59.73. Move in today.
SEE US—WE HELP FINANCE
MOORE Realty
4151 E. Carson 2451 Bellflower
5-1217 34-3464

OPEN SUN P. M.
4533 Nipomo
BARGAIN HUNTERS
3-br. patio. BBQ. weatherst., insulated, stove, refrigerator, redwood fence. Model 18. Price $11,500 with $1000 down.

5213 Premiere
$1000 DOWN
2-br., redwood fence, refrig., washer. Vacant. Immed. poss.

5540 Peabody
POSSIBLE CAL. VET OR GI
A very attractive 2-br. home. MUST BE SOLD.
H. Herschel Hart
4321½ Carson Realtor 5-1239
5902 Garden Grove Bl. LE-9-2392

OPEN—4741 SUNFIELD
PAY NO ATTENTION to asking price. Just see this 3-bedrm. home today. Out of town owner says sell now. FHA loan. $7850.

4148 OBISPO
Small down, nearly new 2-bdrm. 2 min. to Douglas. 4% FHA loan, payments soon to reduce to $53 mo. Must be sold.

3803 CHARLEMAGNE
Large 3-Bedrm. with fireplace, corner lot, fenced yard and nice B-B-Q. Must be sold. Submit your terms.
H. J. HUNTER 39-0323; 40-1889

SEPARATION
FORCES SALE
Stop in and see this clean 2-bedroom with wall-to-wall carpeting. Venetian blinds; in a nice neighborhood.
5566 CONANT
(So. of Carson, West of Bellflower Blvd.)
Payments only $51 mo.
Total Price $10,250
OPEN 1 TO 5. OR CALL 5-1217

$55 MO. G. I.
OPEN 'TIL SOLD
Owner wants action, moving to Los Angeles. 2-br., washer, refrig. & stove, garb. disp. Attractive patio & bbq. C. B. fence, dbl gar. Walk to shops, school & bus. 5514 BELLFLOWER BLVD.
Lou Harmatz, 5-1207, eve 39-4837
REX L. HODGES CO.

LAKEWOOD PLAZA

√ BRAND-NEW
3-BEDROOM, 2 BATHS
Flagstone fireplace in living rm., knotty pine kitchen.. Immediate possession.
Only $1950 down, including all costs or you can buy this for $950 down if you can make extra monthly payments until paid down to loan of record.
HURRY—SEE US TODAY
MOORE Realty
4151 E. Carson 2151 Bellflower
5-1217 34-3464

LAKEWOOD PLAZA
SACRIFICE
2-Br. & den, just $11,125. $58 mo. Incl. taxes & insurance. No, this is not a misprint. Also included: B-B-Q, fenced yard, fireplace, stall shower, breakfast nook, stove & automatic washer. Vacant. Immediate possession.
Lakewood Center Realty
MEtcalf 3-5175. L. B. 2-8858.

IT'S A STEAL!
Extra nice 2-bedroom home. Circular floor plan. Large lot. Cinder block fence. Price includes refrigerator & washing machine. $1650 down to 4% loan. $57 per mo. Owners moving to Nebraska.
CHAS. E. WRIGHT, Agcy.
4131 Norse Way, Lakewood
Open Evenings 5-1201

Open—3468 Fanwood
2-bedroom, stall shower in bath, rear living room with wall-to-wall carpeting, wood-burning fireplace, terraced porch. B-B-Q. for as little as $1500 down. Priced at $10,600. Payments $60 mo. Vacant. Immediate possession.
CHAS. E. WRIGHT, Agcy.
4131 Norse Way, Lakewood
Open Evenings 5-1201

OPEN BY OWNER
☆ 3-BR., 2-BATH.
☆ FLAGSTONE FIREPLACE.
☆ NATURAL BIRCH CABINETS.
☆ WIRED FOR RANGE & DRYER.
☆ CINDER BLOCK FENCE.
Submit down on this very modern home. 4% GI loan. 2141 Vuelta Grande. Phone 34-5368.

BRAND NEW
Just completed, ready to move in large 3-bedrm. homes with luxury features, all with fireplaces, mahogany paneling, large picture windows opening on terrace. knotty pine kitchens with upholstered nook & 2 baths. Choice of floor plan. $1950 total down payment. Call owner. 34-3307.

OPEN 1 TO 5
2115 NIPOMA ST.
3 bedrooms, 1¾ baths, fireplace. $2700 down to 4% GI loan. Drive Studebaker Rd. to Stearns St., then west to Nipomo.
JOE F. FURR, Realtor
34-3427; 90-4050.

OPEN 10 TO 5
6967 FAIRBROOK
Brand-new corner 4-br.; 2 baths. Immediate occupancy. Move right in. $1695 down. MEtcalf 3-5133. 39-5939.

SWIMMING POOL
Filtered & lighted, goes with this 2-bdrm. modern. covered patio & B-B-Q. grape stake fenced. You'll love it. As little as $1700 dwn. 39-5039. ME 3-5133.

NEW 3-bdrm. home. 1¾ baths, real wood burning fireplace. Back yard is a garden enthusiast's dream, cinder block fence, lath house. See it, you'll love it. Priced to sell. Owner moving to L. A. 5-1201.

2 YR. OLD 3-bdrm., 2 bath. Excel. cond. Built-in dishwasher, garbage disposal, sprinkler system in front and back yd. GI loan. Low down pymt. By owner, Ph. L.B. 90-1604. 2206 Knoxville.

2 BATHS, 3 bedrooms, flagstone fireplace, knotty pine kitchen. Lovely home and never lived in. Lawns will be put in. $2375 to loan. No 2nd trust deeds. See 3356 PETALUMA. Call 5-1217.

$3500 DOWN—$72 MO.
3 brs., 1¾ baths, frpl., fenced yard. 1 block from schools, shopping & bus. By owner. $3500 down. 4% loan. $72 mo. 39-2854.

3429 N. FAUST
3-B.R. — 1½ BATHS—CORNER
Mat Goldine 5-1207. 68-4558
REX L. HODGES CO.

- 4-BEDROOM, NEW
- 1¾ BATHS
- CORNER LOT.
- $1695 DOWN.

L. B. 39-5939 ME 3-5133

PLAZA 3-BR.—$500 DN.
Park frontage. Submit. Call— "Rich," 31-2475 or 5-1207.
REX L. HODGES CO.

GI RESALE by owner, transfrd. Must sell, 3-bdrm., 1½ baths, fireplace, exc. cond., dbl. garage. Close to schools & transp. In L.B. limits. 5934 Wardlow Rd. 5-5046.

$750 DOWN
Lovely 2-bedroom home. 2-car garage. fenced yard. 4% loan. Realtor TOrrey 6-3777

CAL. VET. SPECIAL
$9950. Cozy 2-br. old Lakewood. Frpl., disp. $52 mo. 5-1249; 5-3751.

3 Bedrooms, 2 Baths
Panelled living room, fireplace. New. $950 dn. Realtor TO 6-3777.

3-BEDROOM 2 bath home. $2100 full down. 4½% loan. $15,600 full price. Ph. 90-5520.

MUST sell 2-bdrm., fireplace, dishwasher, dichondra, fenced. 2912 Hackett. Ph. eves. 39-3969.

Homes for Sale 130

LAKEWOOD VILLAGE

Spacious Super De Luxe
OPEN 1-5
4620 HARVEY WAY
Executives, professionals and you who desire gracious living—2200 sq. ft., designed for small family that entertains. A beautiful bar, mahogany paneled over-size den, 2 fireplaces, 1¾ baths and covered patio. Grounds beautifully landscaped with hobby house in rear.
5-1207 Mr. Rorabeck 5-6278
REX L. HODGES CO.

OPEN 1-5
4615 HAZELBROOK
Priced reduced — submit terms. 1642 sq. ft. + play rm., 2½ ba., dishwasher, garb. disp. Excellent for big family.
Rachel McCutchan, 5-1394. 5-1207
REX L. HODGES CO.

THIS is it if you need a LARGE 3-bedroom & den home, at a very LOW PRICE. See 4401 Graywood. Call Weise Bros. 70-8973.

OPEN—4139 OCANA
Lovely 2-br. in older section. Only $9750—$56 month.
"RICH" 3-12475; 5-1207
REX L. HODGES CO.

BY OWNER
2-br., den & rumpus rm. Patio. dbl. garage with attached laundry & workshop. Quick possession. $15,500. 4201 Heather Rd. 5-1921.

4639 Pepperwood
Immaculate 3-br. home, separate din. rm. Wonderful location. Price $12,750 Open Sun. p. m.
HART 4321½ Carson 5-1239

LOS ALTOS

The Best In
Los Altos
A personal invitation to see the finest selection of homes in this choice area . . . Our sales staff will be glad to show you a variety of home styles in fine substantial neighborhoods.

- 2109 RUTGERS
- 3427 CANEHILL
- 2756 OCANA
- 6241 MARITA
- 3647 ALBURY
- 2065 CLARK
- 2131 RUTGERS
- 5325 CANTON
- 5155 CALDERWOOD

TO BUY OR SELL, SEE
LOS ALTOS REALTY, Inc.
2060 Bellflower Blvd. 9-6525

OPEN HOUSE 1 TO 5
6111 FAIRBROOK ST.
3 bedrooms, separate dining room, many extras. Priced to sell. Bellflower Blvd. to Atherton St., then east to McNab, then so. to Fairbrook.

1721 PARK AVE.
3 bedrooms, double garage. Easy walking distance to shopping district.
JOE F. FURR, Realtor.
Ph. 34-3427; 9-4766; 90-4050.

BEST BUY
5444 DAGGETT
(Just west of Bellflower Blvd.) 2-Bdrm., all redecorated. Just a few doors to bus and shopping. $9500 — $2500 down
Can add den or rumpus room for few dollars.
OPEN 1 TO 5
34-3164 MOORE, Realtors 5-1217

$1000 DOWN
OPEN TILL SOLD
2076 Greenbrier Rd. Spotless 2-Bdrm. W-to-w carpets. ½ blk. Catholic Church & school. This should go in a hurry.
Crabtree Rlty. 90-4911. eve. 35-0076

ONLY $2000 CASH
A bargain for 2-br. furnished complete. Close to school, shopping, bus. Terms less than rent. Rachel McCutchan 5-1394, 5-1207
REX L. HODGES CO.

WISHING WELL
Darling vine covered cottage. Immac. 2 bdr., frpl., bbq. all tile bath. Beaut. landscaping. 2 blks. to church, schools & shop. center, bus. Low dn. 4½% loan. Owner. 2149 Stearnlee. 9-1544.

BY owner, going East. Like new, 2 bdrms., terrace, breezeway, 2-car gar., rear liv. rm. & many other features. Cor. lot. $2500 for my equity & take over GI loan. Furn. also for sale. 2301 San Anseline. 34-6319.

3 BDRMS., DBLE. GAR.
OPEN TILL SOLD
Spic & span 3-br. with reversed liv. rm. Bargain at $12,675 including some furn. 2179 San Anseline. Crabtree Rlty. 90-4911. eve. 35-0076

OPEN 11 TO 5
5235 CALDERWOOD
2-br. Los Altos home. Lots of tile. Patio & fenced yard. Payments $52.35 per mo. Call 39-5539

2461 Terraine
STURTEVANT BUILT
3-BDRM., 1¾ baths, fireplace, carpeting. Beautiful appointments throughout.
HART, 4321½ Carson 5-1239

BRAND new 3-br. home near Los Altos shopping center. Large living room with fireplace; family size kitchen in natural birch. Near schools and bus. $2100 total down or $950 with higher payments. Call owner. 34-3307.

LOW DOWN PAYMENTS GI RESALE. Many extras. near schools, mkts., bus. 1874 Ashbrook. Vacant. V. Downing, 9-5808; 8-2880
REX L. HODGES CO.

BY OWNER—GI resale, Los Altos. 3-bdrm., 2 years old, well landscaped. fireplace, disposal, dishwasher. 2-car garage. $13,500. 2131 McNabb, 31-2057.

3 BDRM, 6 Mo. old. Carpet. corner lot. fenced yard. breezeway & patio. $12,750. $2850 dn. Leaving town. 90-7226.

LOS ALTOS—2-bdrm., fenced yd. Thermo heat, wired for electric range. Close to schools, shopping, bus. $1500 dn. Ph. 90-8646.

OWNER — Attractive 2-br. Excel. cond. Lovely yd. Nr. shops, schools, bus. 4% loan. 2121 Stearnlee Ph. 9-3024

OWNER—2-br. stucco, hdwd., tile, w-w carpeting, fenced yd., paved alley, good drainage. Conv. loc. $54 mo. Phone 90-5385.

BY OWNER. Very clean 2-bedrm. Weatherstript., thermo., disp. Dishmaster; lots of tile. Submit. 2009 Ocana Ave. Ph. 90-8086.

2161 STEARNLEE — Open 2-5
CUTE 2-BR., 2 BLKS. TO SHOPPING. $9950. $1200 DOWN. 8-7138; EVES. 90-2057

BY OWNER—Attractive 2-bedroom. Near everything. $9950. Conv. terms. 2140 Tulane. Nr. Stearns.

LOS CERRITOS

CHATEAU TIERRY
OPEN 3755 ELM
JUST LISTED—Lovely 3-bedrm. & den, 2-bath, 1-story home. Beautiful kit., firepl., tile stall shower, R2 zone. Big lot. Property easy to convert to duplex or nice living quarters for parents. Come and see this VALUE.
9-2191 Lillian Baehr 8-4344
REX L. HODGES CO.

244 E. SAN ANTONIO DR.
Submit price & terms for this older property, remodeled in 1952 for gracious California living. Call for appointment. Rachel McCutchan, 5-1394, 5-1207.
REX L. HODGES CO.

MM-BOY & YOUNG!
Don't miss this lovely 2-bedrm. Many fine features. Submit offer.
9-2191 Lillian Baehr 8-4344
REX L. HODGES CO.

NEW spacious home 3-BR., 2-bath. Beaut. loc. Consider good lot on trade. Ph. owner. 20-5127.

NAPLES

NAPLES
OPEN 2-5
253 RAVENNA DR.
Charming 3-br., lge. liv. rm., firepl., dble. gar. GI loan. Mrs. Pierpont 9-8369; 9-2191
REX L. HODGES CO.

OPEN—BY OWNER
Must sell newly decorated 2-br., sep. D.R., sep. bkfst. rm. Unit heat. Venetian blinds, gar., fenced yard. Nr. canal & school. Submit on down. F.P. $10,950. Quick poss. 5728 Campo Wk. 8-9963.

26 GIRALDA WALK
Beau. 2-br. home, firepl. + furn. apt. ½ blk. to Canal and new Marina. Owner sez "Sell" today. Phone for appt. 90-7457; 8-3935

LOVELY 2-br. "Care-free" Naples. Firepl., dining & brkfst. rooms. Lou Crouch. Rltr. 34-4326; 64-6219

NORTH LONG BEACH

111 SUNSET, $9500. By owner. 2-bedrooms, good location, newly decorated, double garage.

6260 CERRITOS. 3-bdrm. $11,700. Fireplace, weatherstripping, patio. Open afternoons, owner ph. 2-5708

NORTH LONG BEACH

Homes for Sale 130

$6950
1-br. & den, firepl., picture window, v-blinds, 3 yrs. old, hardwd. floors, vacant. Excellent terms. "Jerry" Elliott 20-8726
REX L. HODGES CO.
5455 Atlantic Ave. Ph. 2-1257

GI OR CAL-VET
$8450 Will Buy—Good Terms
2-bdrm. frame & gar. 7 yrs. old. Has din. rm., lrg. kitchen. V-blinds, Thermo heat, insulated, lovely covered patio, fenced yard. L. Wheater, 6251 Atlantic 2-9414

$6950, N. L. B.
2-bdrm. Spanish stucco. Sparkling new paint inside. Thermo. heat. Small lot. Vacant. A real buy. Call us to show.
S. L. STARR, REALTOR
733 South 20-1487; 2-7451

DRIVE BY
HOME BEAUTIFUL
259 E. 65TH ST.
Frame 6 rm., lots of trees. lath house, covered patio, outdoor living sun or shade, 75x100 ft. lot fenced. Call 2-3376, 2-1606.

NO FOOLING
Just think, 4 yr. old 3-bdrm. home; fireplace. Small lot. Only $8500.
MAX LIVONI, Realtor
1101 Atlantic. Ph. 6-9701

$6000
1-bedrm. Corner lot. Ideal for young couple or pensioner. Room for another house. Call 2-8515 or 39-1203.

BUY AN INCOME
4 1-bedroom apts., new. Can make 30% or more on $7500 down and have a home to live in. Ph. 2-3376 or eves. 2-1606.

2 ON 1
Mod. 2-br. home. Sep. d. r. plus large 2-br. apt. over garage. Beautiful lot, 75x150. Near Long Beach Blvd. 20-1634; 2-2750.

2308 POPPY
Nearly new 2-bdrm. Carpeting, large garage, nice yard. $8750. Submit your terms.
H. J. HUNTER 40-1889; 67-7239

3-BR. DREAM HOME
LIKE NEW, FLAGSTONE PATIO & B-B-Q. 2 FURNACES. BIG BEDROOMS. $12,950. FHA. FRAN RACINE 70-1025; 2-2750

N.L.B.—Large 2-br., hdwd., dishwasn., disp., BBQ. 65x125 lot $2500 down.
JOHN T. WEBSTER, Rltr. 20-5025
20-3041. 6161 Orange. 90-0431

BY OWNER
3-bdrm. Patio. Near new. 448 Poppy. 2-7113. $2500 down, FHA loan.

BY OWNER
GI RESALE. 2-BDRM. STUCCO
6027 ROSE AVE.

OPEN HOUSE 1:30 - 5
Large 2-bdrm. $1500 dn.
1424 POINSETTIA

LOVELY 6-room home. Large lot. Near school & shop. center. OPEN HOUSE SUNDAY OWNER—1007 Terrace Dr.

$500 DOWN
2-bdrm. stucco 9 years old. 20-5025; 20-3041; 90-0431.

2-BR. STUCCO. NICE FENCED YARD. F. P. $8850. SUBMIT DOWN PMT. 68-0112. Ev. 7-1098

3-BDRM. $10,000—$2000 DOWN 2 yrs. old, disposal, thermo. pullman, dbl. gar. Proko. 20-4582.

3-YEAR-OLD ultra-modern 6-room home. Lovely apt. in rear. 18x24 garage. 2-6920; eve. 20-6742.

$1000 DN., 2-br. furnished; garage. 50x135 lot. $5250. Phone 2-6920.

Homes for Sale 130

NORTH LONG BEACH

READY SOON!
FOR
CAL-VETS
☆ QUALITY 3-BDRM. HOMES
☆ FIREPLACES, SOME 2 BATHS
☆ LARGE ROCK ROOFS—TILE
☆ DBL. GARAGES; 75-85' LOTS
☆ CHOICE OF TILE—PAINT
Down payments from $2395.
Mo. payments, $48.00
We will consider your house as a trade in.
See today at corner of Obispo Ave. and Poppy St., near Artesia Blvd. & Paramount Blvd. or call Korba Co. L. B. 20-1457.

☆ CLARA BARTON ☆
School 1 blk. Orange Ave., 1 bkl. from this immaculate 2 large bdrm. home. 2 car. lot 50x174, fenced, insulated, sprinkler system. price $8550. Has 4% loan. $2000 dn. will handle.

☆ FHA, $2850 DN. ☆
Balance of $7050 at $67.71 mo. includes interest, taxes & ins. 6 blks. from grade & junior hi school. Like new, 1 year old, 3-bdrm. 2 car, lot fenced. $10,500. Larry Miller 6530 Orange 2-8164

3-YR.-OLD 3-BR HOME
200 E. 51st St. Priced low on account of sickness. Terms. Call McGRATH
REX L. HODGES CO.
5458 Atlantic 2-1257; 20-5223

OPEN 2-6—1040 E. 67TH
3-br., corner, between Orange & Atlantic. Garb. disp., fireplace. Really nice. Priced low. $59 mo. incl.
2-7513 E McLAUGHLIN 20-3888

YOU'LL BE AMAZED
at the value in this large 2-br. with fireplace. Best corner location. $9250. Open p. m.
834 E. 61ST

2 HOMES ON 1 LOT
PRICE ONLY $10,500. TERMS Call McGRATH
REX L. HODGES CO.
5458 Atlantic 2-1257; 20-5223

OPEN 2 TO 5
6440 LEWIS
ADORABLE 3-BR. NEAR JORDAN HI. REAL FRPL. XTRA LGE. LOT. $12,750. $70 MO. FRAN RACINE. 2-2750; 70-1025

OPEN 1 - 5
6496 BRAYTON
Nice 2-br home. Built '48. Priced right. Terms. Ph. 20-6439. Eve. 2-6072.

OPEN HOUSE—1711 E. 53RD. 2-br. & den, 3 yrs. old. w.-w. carpeting. insul., w. s., garb. disp. See you there. This is a beauty. Richman. 4-4025; 6-6734.
REX L. HODGES CO.

OPEN 1 - 5
5868 MYRTLE
2-bedrm. home. Price $7650; $1500 dn., balance $50 mo. Ph. 20-6439. Eve. 20-4411.

2-ON-1
$6950. On small lot near Long Beach Boulevard. Julian Walker. 20-3069; 2-1257
REX L. HODGES CO.

6509 BRAYTON—2-BR.
One of our nicest homes. Drive by then see us.
H. Adema Realty Co.
5940 Atlantic, day or eve. 20-4475

2-BDRM.—$1500 dn. Jr. Hi. Venets. Many extras. Ph. 90-3004; 20-5456

Homes for Sale 130

NORTH LONG BEACH

OWNER-BUILT
3 BEDROOMS—2 BATHS
A rare opportunity to get a custom-built 3-bedroom home; wall-to-wall carpeting in living room and hall. Youngstown kitchen unit with dishwasher. garbage disposal, in sunny kitchen with breakfast area.
Lot 66x120 completely fenced.
OPEN SUNDAY 1 TO 5
551 E. 67TH
Just West of Atlantic Blvd.
MOORE Realty
4151 E. Carson 2451 Bellflower
5-1217 34-3464

OPEN 1 TO 5
1645 East Market St. You must see this 2-br. & spacious knotty pine panelled rumpus room with fireplace and pull-down bed. R-2 lot 65x135. $10,500. Easy terms.

MUST BE SOLD
6150 Myrtle. 2 bedrooms and knotty pine den, full wardrobe, 27-ft. living-dining rm. Flowers, fruit trees, fenced yard, double garage on alley. $10,950.
ALTER REALTY & INS., Realtors
1949 Market St. 20-4345 or 40-6214

☆ CAL-VET ☆
4 new homes will be completed in 45 days, all 3-bedrm., fireplace, dinette, rear-view living room, 2 baths, 20x20 gar., 75-ft. frontage. Select your lot & plan now. Bring a friend and select your neighbor. Will Cal-Vet for $8500 at $48 mo. 3%. Modernistic in design. Low in price. $10,895 to $12,850. Larry Miller. 6530 Orange 2-8164

6785 HAMMOND
The best redwood siding in Long Beach on this prewar 2-br., hdwd and sub-floors, tile. Submit $1500 or $2000 dn. to an FHA. Rachel McCutchan, 5-1394, 5-1207.
REX L. HODGES CO.

Country Living in City
2 Bdrm. & den, large living & din. rms., fireplace, 4-car garage. Trees, shrubs, fenced, lot approx. 100x150. $8500 dn.
RUBY PETERSON, REALTOR
2-3318 5570 Orange 20-4294

$7300
Cute 1-br. and den + guest house. Well landscaped R-4 lot, 45x117 ft. inside and out. Near school. Only $2000 dn.
HUBERT WELCH, Rltr.
515 E. Market 20-2058; 20-1516

$1500 DOWN
Lovely 2-br., fenced, corner lot. 14 years old. Attach. garage. Open patio. Nice district; vacant. Quick possession.
HUBERT WELCH, Rltr.
515 E. Market 20-2058; 5-1934

NICE 3-bdrm. Hall. service porch. Venetians, completely redec., has garage, close to everything, vacant. $11,200. 2845 Jackson (Dominguez).

$1500 DN. 2-bdrm. dining rm., circ. floor plan, 6' tile shower, disp., 1080 sq. ft. 5 yrs. FHA loan. 20-1067; Kay Lowry. 20-3256.

OPEN HOUSE. 263 E. Forhan. 3-Bedrm. 1½-bath. Low down.

PARK ESTATES

2-BR., den, 2 baths, exc. floor plan 1500 sq. ft. carp., drapes. 8-7005

TOP LEADERS THIS WEEK . . . chosen for outstanding VALUE

Here are the winners! Out of dozens of properties listed in Multiple Listing, these eight rate top PREFERENCE. Your home may be listed a winner. For quicker results call any REALTOR.

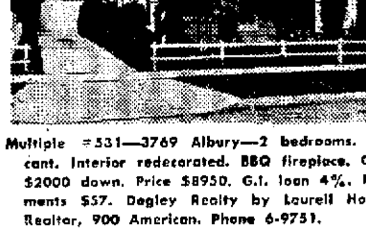

Multiple #531—3769 Albury—2 bedrooms. Vacant. Interior redecorated. BBQ fireplace. Only $2000 down. Price $8950. G.I. loan 4%. Payments $57. Degley Realty by Laurell Hobbs, Realtor, 900 American. Phone 6-9751.

Multiple #538—2524 219th St. Sparkling 2-bedroom, disposal, water softening, thermo, weatherstripped. Beautiful yard, dichondra, sprinkling system. Only $9250. Submit $2500 down. Dominguez Realty, Realtors. 2653 Carson near Santa Fe. Phone 466-66; TE 4-6823 any time. OPEN P. M.

Multiple #615—343 Wisconsin—Luxurious Cape Cod style home. 3-bedroom and den, approximately 2400 sq ft. Many extras. Two-story Cape Cod garage with ½ bath, 750 sq. ft., for a rental. Price $23,450. Leonard P. Ellerbrock, Realtor. 1631 E. 4th. Ph. 770-61, 941-70 eve.

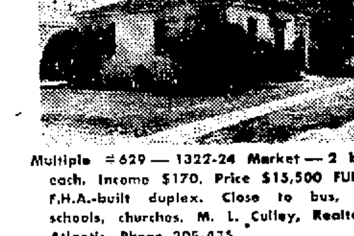

Multiple #629 — 1322-24 Market — 2 bedrooms each. Income $170. Price $15,500 FURNISHED. F.H.A.-built duplex. Close to bus, markets, schools, churches. M. L. Culley, Realtor. 5900 Atlantic. Phone 205-435.

Multiple #647—2573 Hayes—Immaculate 4-room stucco, Dinette area. Dual wall furnace with thermo. Price only $7500. Can be handled $2000 down. Submit. Harold K. Steele by Harold Gose, Realtor. 4041 Orange. Ph. 486-51.

Multiple #650—4729 Whitewood. Owner sacrifice. 3-bedroom, hardwood, thermo heat, double garage. Fine residential area. $2500 cash to 4% loan. Balance $60.84 month. Quick possession. S. L. Starr, Realtor. 733 South St. Phone 201-487, 274-54.

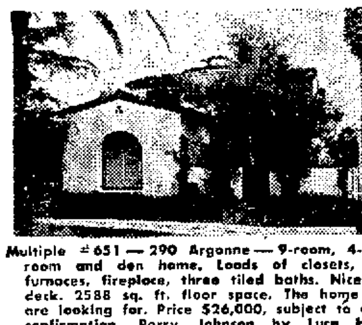

Multiple #651 — 290 Argonne — 9-room, 4-bedroom and den home. Loads of closets, two furnaces, fireplace, three tiled baths. Nice sun deck. 2588 sq. ft. floor space. The home you are looking for. Price $26,000, subject to court confirmation. Perry Johnson by Lura Hitch, Realtor. 512 East Fourth. Phone 728-18.

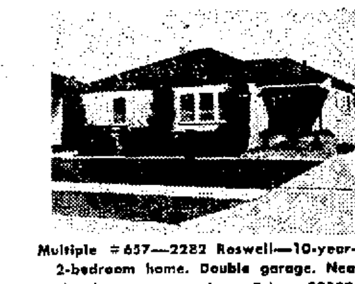

Multiple #657—2282 Roswell—10-year-old clean 2-bedroom home. Double garage. Near schools, church, transportation. Price $9500 — $3000 down, G.I. loan 4%. $54.54 per month. OPEN 1 - 5 P. M. F. N. Champion by Helen Leonard, Realtor, 3316 E. Anaheim. Phone 845-38.

Multiple #662—1712-14 East Eighth St.—Duplex, 1 bedroom each. Redecorated in—out. Beautiful rear yard. Close in. Near bus. Neat as a pin. Will consider exchange. Submit. Price $10,500. Shown by appointment. Harvey Miller, 540 E. Seventh St., Realtor. Phone 335-652.

NATIONAL ASSOCIATION OF REAL ESTATE BOARDS — REALTORS

For Better Professional Service
Look for This Seal

MERCHANDISE YOUR PROPERTY THROUGH MULTIPLE LISTING . . . . the speediest . . . the simplest . . . the most successful way to sell real estate. For the best in service and dollar values SEE YOUR REALTOR FIRST!!!

LONG BEACH BOARD of REALTORS
(Only Members Are Realtors)

Cut Selling Time in Half by Using Independent, Press-Telegram Ads. Ph. 6-9071

Homes For Sale 130

PARK ESTATES

OPEN 10-5
5420 OLETA

Another Dora Jensen creation that is scheduled to be completed by Easter. It will be love at first sight when you see this attractive 2-bedrm. home with paneled den, 2 baths, rear living room with wall of glass overlooking landscaped park. Priced at $29,500 we are sure there is nothing in the area that can compete with it in design, construction and choice of materials. HAROLD TROWBRIDGE 65-9156

OPEN
FIRST TIME LISTED
5431 LAS LOMAS
Luxurious 3-bedrm., 2-bath home with stone fireplace, w-to-w carpeting and birch kitchen. Beautiful back yard with room for swimming pool.
Fred Muench, Res. 40-3255
REX L. HODGES CO.

Open—5211 Los Flores
2 & a den. Park Estates, exclusive. Carpeted, drapes, lovely. CLAUDE RYERSON, Realtor
2217 Bellflower 90-3893

LOVELY 3-bdrm. & den. Carpets, drapes. $5700 dn., terms. 34-3415 & 8-5232.

WEST SIDE

OPEN 1 TO 5
2741 WEBSTER
(1 blk. No. of Willow, west of Santa Fe.) $2100 down, $55 mo. $5950 full price. FHA financing. You'll have pride of ownership in this fine 2-bedroom home, built '42. Hardwood floors, tile, furnace, large sunny kitchen, beautifully enclosed back yard with curbed flower beds. Double garage.

Check These Excellent Buys
3556 DENVER, 2-bdrm. $6950
$1000 Down—$60 mo.
2037 EASY, 2-bdrm. ..$8950
2636 REGWAY, ...2-bdrm.
2401 BALTIC ......2-bdrm.
2627 REGWAY .....2-bdrm.
3735 GALE ....3-bdrm.
2533 REGWAY ..... 2-bdrm.

Avalon frontage. M-3 zone. 200x 233 — 50x105 adjoining on E. 220th St. Owner anxious to sell. Make offer.
FAYE COLE, Realtor
1720 W. WILLOW 7-2372
"NEXT TO SHELL STATION" SANTA FE & WILLOW

OPEN 1-4:30
2309 FASHION
Brand new 2-bdrm. & den. Large rooms, dining room, 1250 sq. ft. will FHA or Cal-Vet.

$500 DN.—$60 MO.
3561 BALTIC. Built 1950. Tile kitchen & bath. 1-bdrm. & wall bed, garage, hardwood floors.

2648 ADRIATIC. Immaculate 2-bdrm. home. GI loan, 4%. $67.95 mo.

3301 BALTIC. 2 bdrms., large corner lot. $5000; $1500 dn.
N. H. STEARNS, Realtor
1325 W. Willow Ph. 4-3933

OPEN—2515 COTA
You'd be surprised what a deal you can get on this very clean & modernized 2-bedroom home + complete guest house, 1 block to market & school. Asking $5900. Submit your terms.
H. J. HUNTER. 40-1889; 40-6332

HERE IS ONE
Modern 4-rm. home on fully landscaped lot, not a bad buy at $6450. 1969 Gale.
DON BRISTOW, 239 W. Willow
Open Sun. Ph. 4-4911

Seeing Is Believing
Nicest home in this area.
1501 W. 33RD
OPEN SUN. 2 TO 5:30
20-6514; eves. 4-1943

A JEWEL
$1650 dn., new 2-br., garb. disp., detached 2-car garage. Call Richman, 4-4025; 6-6734.
REX L. HODGES CO.

2-BDRM. stucco in Lincoln Village with large kitchen, dble. garage, large fenced lot. Close to everything. Only $8500. Submit down. Ph. 4-4911 or TE 4-0451.

OPEN HOUSE 1 - 5
21834 CARLERIK
1 block west of Santa Fe, 1 block north of Willow. 35-8349.

OPEN 2 TO 5
3242 BALTIC
2-br. $1500 down. 70-6274

WHERE CAN YOU FIND
as clean a 3-br. with new carpeting for $3750; $2250 down.
BARKELL. 40-9811; 2-1289.

2-BDRM. STUCCO. DOUBLE GAR. 6-ft. board fence, covered patio, 2 furnaces, sprinklers, low down payment on Hayes St.
PLAIN, Realtor 6-6452

BY OWNER—2-bdrm. & den, lots of tile, stall shower, hdwd., patio, BBQ, close to schools, bus. dist., transp. Open 1-5. 2059 Delta.

ATTENTION please, if you want a buy that will satisfy you and all your friends. Look at 2801 DELTA. OPEN HOUSE 1 to 5.

NEW 3-br. home. Open 3 to 5 p. m. 2001 W. 29th.

$8350 — 2-BEDROOM home. $1500 down. Make us an offer. 7-6848.

WRIGLEY AREA

YOUR OPPORTUNITY
to buy lovely 3-br. home at very low down payment. (WE'LL TRY $1500.) 1½ blks. to new elementary school. Price incl. carpeting and other extra features. A look at the yard will convince you of the splendid care this property has had.
3255 GOLDEN
OPEN SUNDAY
C. V. JACKSON, Rltr. 40-5467

OWNER IN A HURRY
Mean $5000 savings to you. Price slashed to $20,000. $5000 down. Owner will carry balance. Luxurious 3-bdrm., bath & half home. Has huge kitchen, separate family room, king-size closets. Complete with outdoor patio.
HUMPHRIES Realty Co.
9631 E. Center St. Bellflower
TOrrey 7-1962 or TOrrey 7-9762

NO DIVORCE, WIDOW
OR SACRIFICE INVOLVED in this sale. Just a homey 2-br. all carpeted home with sep. 10x14 guest hse. on a quiet street lined with palm trees. Priced right at $14,225. Requires about $5000 cash. May be inspected Sat. & Sun. Ph. Roy McClellan, 40-5053.
REX L. HODGES CO.

(O)-(P)-(E)-(N)
1:30 TO 5
3076 DAISY
3-br. in top condition.
4-4372 J. L. MILLS 4-4372

HOME & INCOME
Beautiful new 1-bdrm. & den home. Plus 6 good rentals with $435 mo. income. $10,000 dn. Bal. $282 mo.
Ph. 7-9734 or 2-3277

Open 1-5—2384 Oregon
Nice 2-br., lge. din. rm., sm. yd. Glenn Luke, 6-6734. Res. 2-1394.
REX L. HODGES CO.

FOR SALE. By owner. Best Wrigley location. 2 bdrms., detached rumpus room with ½ bath, 1200 sq. ft. for $5000 dn. Open p. m. till sold. 466 W. 25th.

Open for Inspection
472 W. BURNETT ST.
2-bedrm., den and rumpus room.

2 & 3-bedrm., w. to w. carpeting, patio. $3000 dn. These are good. Richman, 4-4025; 6-6734.
REX L. HODGES CO.

3-BEDROOMS and den. 1¼ baths. Separate dining room, real fireplace, many excellent features. Splendid condition. Call 7-8537 or 4-6070.

$11,650 Wrigley district. E-Z terms; lovely 2-bdrm., carpeted. Beautiful yard. BBQ. See Blanch Christenson with NALLS REALTY, 2085 Pacific. 6-6012; 40-3020.

EUCALYPTUS Ave. 3-br. Drapes, fenced, wired for electric range. 1200 sq. ft. for only $12,800.
DEMPSEY Realtors 40-2998

OPEN HOUSE
2230 San Francisco Ave.

OWNER—2 bdrms., fireplace, carpeting. Paved alley. 2933 Cedar.

Own Your Own Apt. 132

New Super Deluxe
Own Your Own
TO BE BUILT
Seven extra large 2-bdrms. Big open corner lot in quiet eastside residential top location. One blk. to ocean. Near stores, bus & beach.
These will be the very finest in the city. One 2-brm. & den (1750 sq. ft.). Six 2-bdrm. or 1-bdrm. & den (1350 sq. ft.). The gars. are 24 ft. Sun deck.
Sound proof, insulated, floating floors, steel sash and plate glass picture windows, plenty of big closets, bath & ¾. Your own color fixtures & tile. Paneled dens, birch kitchens. Wired for television, telephone and electric ranges. Forced air heat and air conditioned.
Your own color, size and arrangement in every room if you SELECT NOW. ONLY 6 to sell. So better hurry. WE think they will go fast. Priced from $13,500. SEE the plans and prospectus at 3617 E. Ocean, Apt. 5 or Ph. 9-4997. Owner-builder.

Near Ebell, Pac. Cst. & Town Clubs
VACANT—MOVE IN
PALISADES APTS.
1070 E. Ocean—Open 1-5
Evenings Phone Owner 8-7664
Brand new 1-bedroom with wall to wall carpet thruout. Forced air heat. laundry room, with auto. washer. Natural birch kitchen with tile. It costs so little more to own the best.
TERMS IF DESIRED

1030 E. OCEAN
St. Regis. magnificent ocean view. spacious dble., steel & reinforced concrete structure, sound proofed. low upkeep, rarely available. Apt. 606.
Call Christopher 4-8250 or DeMots 7-1251
REX L. HODGES CO.

$6500—2 LEFT
1243 E. BROADWAY
FRONT, DINING & BEDROOM NEW O'STUFF & RUGS NEW TILE IN KITCHEN ARE NICE. HURRY. DOWN TERMS. THIESSEN 6-6015

SINGLE own-your-own apt., close to Lincoln Park. Fine view of L. B. Well furn. $5750. Mr. Couto.

SANDISON'S
352 E. 3rd St. Realtors 6-1216
If no answer Ph. 8-5411 or 5-8375

"CLOSE OUT"
Cornell Apts. Brand new one-bedroom, now being closed out. Just 3 left. If you want the best deal in town on brand new apts., see Mr. Fowler at 1521 Appleton from 12 to 4 each day. E. V. Reed, 109 Elm Ave. Ph. 35-4857.

LOVELY, huge, extra large double apt., with nearly 1000 sq. ft. in it. The living room is 18x26 and the bedroom is 12x15. It's only a few steps from shopping center at 4th & Cherry and you can buy this lovely apt. for $8850 including all the furniture. It's vacant. 35-4887.

IN BIXBY KNOLLS
640 E. CARSON
NOW $9750
BRAND new 1-BDRM. unit.
OPEN 1-5

OPEN EVERY DAY—Perry Arms 44 ALBONE PLACE (1 blk. No. of Pac. Coast Club) Near ocean. deluxe 1-bedrm. Master size singles.
As Low as $6700
WELLER 35-0638; 35-4858

SOVEREIGN
Large Ocean View corner. 15x27 living room, bdr. Price is right. Consider exchange for home, small lot.
BROWN FUNK—HARRY SMITH
Time Bldg. Realtors 6-7273

BIXBY PARK BEAUTY
Upstairs 1 b.r. apt. in The Betty Arms. Beautifully furn. 1 blk. from Bixby Park. Shown by apt.
Dale E. Bowen, Realtor
Ph. 900-431 Res. 8-9696

CHESTNUT AT 8TH
In town, walking distance. Sunny corner. Attract. Redec.
Grace Small 7-3571

Open 1-5—952 E. 2nd
New 1-bedrm. own-your-own, fine quality. Quiet street, low upkeep. Parking space. 2 blks. to ocean, 1 blk. to Safeway grocery. 9-2143

NEWLY decorated one bedroom for $6500 and another one bedroom full of nice furniture for only $7000. These are both outstanding buys. Can show any time.
E. V. REED, Realtor. 35-4857

OPEN — New APPLETON Manor 925 Appleton St., with all the wanted features. Outstanding Values, as low as $8500.
WELLER, 423 E. Ocean 35-4858

DOWNTOWN, elevator and steam heat. Your choice of two nice furnished singles for only $6300. One has an ocean view.
E. V. REED, 35-4857

NEAR ST. ANTHONYS
New 1-bedrm. front apt., everything up to the minute. Free parking, always open. Bargain by owner, 730 Alamitos.

UPPER 2-bedrm. and den, only 1 left at 1136 Pine, $7500, including gar. Must be inspected to be appreciated, terms. ROBY, 6-2519.

OPEN SUN. 10-5
Upper front dbl. furnished, only $5500, terms. 921 Chestnut, Apt. 5, or Phone ROBY, 6-2519.

DOUGLAS Arms, 112 Magnolia, Lower 1 br. furn. Steam heat, $6750. To see, come to apt. 1 or Ph. ROBY, 6-2519.

$4750
Douglas Arms, nice furn. single, steam heat. LEWIS, 828 Magnolia. 64-8355.

THE WATSON, 35 Elm Ave. Near beach. Apt. 206 for sale or lease. Price $6400. $1000 dn. $50 mo.

BY OWNER, lovely furn. single, redec., w-to-w carp, very close in. 323 W. 4th. Apt. 106. 7-8598

BEST BUYS IN CITY
Apts. at bargain prices.
Barton, 112 Linden. Ph. 70-8401

BEAUTIFUL spacious apt. Ocean Ave., to settle estate. 4-7824.

OCEAN VIEW—2-brm. Near new. Garage. 35-1858.

Lots for Sale 134
(BUSINESS and RESIDENTIAL)

LOMA AT 17TH
126x132 R-4 zone. Paved street. hi ground. Sell or part. $6500. Terms.
LLOYD C. LEEDOM, Realtor
3201 E. Anaheim 9-2149

NAPLES
Commercial corner in heart of new Marina, 70x80. See Savona & E. 52nd. 90-0421; 8-1919.

CHERRY AVE. NR. SOUTH ST. C3 zone. 50-ft. frontage $2000. Mrs. Keeter. 4-7570. 9-2191
REX L. HODGES CO.

S.W. corner of Willow & Oregon. 60x100. C-2 zone. $8000. Also on Willow, between Oregon & Golden. 25 ft. adjoining lots at $2500 each. Owner 4-7903.

10-UNIT apt. site. 1254 Cedar Ave. also duplex site, 2900 Pacific. 115' frontage on La Linda Dr. by 55' deep. Ph. DECKER, Realtor. 40-8814, 4-4392.

LOT BARGAINS
M-1, 40x100 .... $1150.
R-2, 50x150 cor. .... $2350.
R-4, 40x147 fenced .... $2150.
Phone ME 3-3451

ON L. B. BLVD. A STEAL—just N. of 2819, 50x135, only $4975. This will never happen again. See it. 40-3484, 4-9519.

100 FT. FRONTAGE
Ocean Av., closein. $60,000.
Lee L. Beemer, 8-1816

5 ACRES, Signal Hill, outstanding value. Ideal plant site or industrial sub-division. MORRILL. 4-7604

60,000 sq. ft., near Bixby Park, facing 2 streets. Call for details. CLIVE GRAHAM CO. Ph. 70-3961

90x130 ON STANLEY SOUTH OF 20TH. ZONED R-2. $4500.
BETTS, 225 E. 1ST.

BUILDER wants to buy lot in Park estates from private party. Call 65-9158 after 6 p. m.

25-FT. lot. R-2, nr. Atlantic and Market. $1500. T. Proko. 20-4582

40' on Atlantic Blvd., between Market and 55th. $5250. 9-1163.

R-2, ARTESIA. $595 F.P. $10 dn., $10 mo. ME 3-5564.

FINEST 10-U. apt. site. 3015 E. Bdwy., L. B. Owner. FR 2-7993.

ALLEY cor., 45x100. N. side 17th. W. of Redondo. $1650. RE 2-4411

M-2 Signal Hill reduced to $2100; on time. Stephens. 90-4433.

R-4 LOT, Signal Hill, 80x120, only $5000. MORRILL. 4-7604.

3 NICE R-2 lots, full price $3150. 35-8349. 35-3435.

NAPLES 40-ft. front Rivo Alto canal cor. nr. bay, terms. 8-3247

FOUR C-2 lots on Pacific, 30x110. $9000 each. 4-8113, 4-4818.

BEL. Hghts. corner lot, for 20 units. 4421 E. 4th. Apt. 1.

Lots for Sale 134
(BUSINESS and RESIDENTIAL)

Park Estates
Offers the most desirable residential properties; few choice lots still available from $4975.
Los Altos Realty, Inc.
PARK ESTATES OFFICE
Anaheim and Pacific Coast Hwy.
Phone 90-1912; 9-3893

AUCTION
BY CITY OF LONG BEACH
Surplus Lands
6294 Sq. Ft. 2260 Sq. Ft.
FOR DETAILS SEE CLASS 69

☆ Wage Earners
PLAN to invest $10 monthly in selected Calif. coast properties. An opportunity for profits with safety. Write for details to Box A-2570, Ind.-P.T. 12.

BELMONT HEIGHTS, 50x127, paved alley, beautiful view, R-1 zone.
240+x158+ C-4 zone. major hwy. cor. sub divisions nr. by. Ideal for mkt. Realtor. 90-0403.

IDEAL MOTEL SITE
101 Hwy., 125x122 5/10 to a 15-ft. alley in L. B. T.D.'s or ??? will handle. Ph. 34-3468. Irwin. 9-5013.

Property—For Sale 135
(BUSINESS AND INDUSTRIAL)

LARGE CORNER BLDG.
American Ave., suitable for furniture. carpets sales, auto supplies, appliances, etc. $65,000.
ALSO
L. B. Blvd. lot, nr. Carson Blvd., 203x180 .... $46,500
ERNEST H. LOCKWOOD
4252 Atalntic Ph. 40-8997

GARDEN GROVE BLVD. BUSINESS PROPERTY, 100x150 with 3 bldgs., now occupied by reliable business concern who will give new lease. Golden opportunity in this growing area.
Garden Grove Realty
10032 Gard. Grv. Blvd. LE 9-2270

BUSINESS BLDG.
Near Hill and Atlantic. 1821 sq. ft. Built '51. Panel-ray heat. 2 toilets. C-3 zone, alley, corner, $14,700. terms.
MAX LIVONI, Realtor
1101 Atlantic Ph. 6-8701

COMMERCIAL BLDG. S. E. section L. A. County. $650 mo. inc. Total price $66,000, requires $20,000 cash. Bal. $400 mo. Call LAmbert 5-8156 or LAmbert 5-3677, 526 E. Chapman, Fullerton.

$425 MO.
Income per mo. 100 ft. corner on L.B. Blvd. Only $55,000.
Clark Burgess, Realtor
Ph. 65-4537

WEST BROADWAY
No. 530 for cafe, store, bus sta., any bust., lge. parking in rear on double alleys. Mrs. Causey, 6-2522. Eves. 8-3795.

MEDICAL-DENTAL BLDG.
Modern bldg. Paved parking lot in rear. Trms. 821-823 Atlantic
Dale E. Bowen, Realtor
Ph. 900-431 Res. 896-96

232' FRONTAGE x 120' to alley. Railway siding available. 4 rentals. total $1680 yr. Hard topped and wire fenced. Quick sale. $33,500. Ownr. Ph. L.B. 9-5083

120-FT. Blvd. frontage by 110 ft. deep. Fenced corner, new building 40x60 plus 2 small buildings, $25,000, terms.
90-6337 423 E. OCEAN 35-4855

61' CORNER, E. 7th ST., L. B. with sheet metal auto repair garage. Income $100 per mo. F.P. $12,500. Ph. Westminster 3451.

LOT 150x140 M-2 zone, joins track with house, N.L.B. $10,500. Hutchison, 5706 Atlantic, 2-6129

MEDICAL, dental bldg. A-1 loc. for gen. practice. 4-8113, 4-4818.

Income Prop. for Sale 138

DUPLEX + GARAGE APT.
Mod. spacious 2-br. duplex + 1-br. gar. apt. Furnaces. Stall showers. Close in. By owner.
750 Cerritos

2 AGGRESSIVE SALESPEOPLE FOR A VERY ACTIVE OFFICE. APPLY BETWEEN 1 AND 3:30 MONDAY. MARINA REALTY, 415 E. Ocean. 65-5159

BY OWNER. 5 units, 1 3-bdrm., 2 2-br., 2 1-br., partly furnished. 3 garages. Good location. Income $300 mo. $23,000. Bargain. TOrrey 7-6857

TRIPLEX. $2500 down. west side, 3 rooms each, garb. disp., thermo furnaces, rent $50 ea. 1 vacant. $13,500. E. C. Roswurm, Rltr., 698 Ximeno. week days.

WRIGLEY NEW DUPLEX
3261 CEDAR AVE.
2-bdrm. each side. Best location. Income $165. Good financing. See it today or Ph. 40-7224.

DUPLEX—$8950
N.L.B. 1-br. apts. Built 1948. hdwd. floors. Inc. $104. terms. ED RATAJACK. Realtor. 20-5469
5915 Orange OPEN 9 to 9

$6500 FULL PRICE
Side-by-side duplex. 1 bdrm. each. Small lot. Near 7th and Rose.
C. F. FARMER, Realtor
1903 E. 7th 67-1251; 35-3159

☆ 3 Homes for $13,500 ☆
$3000 dn. $175 Inc. Owen 7-1251
REX L. HODGES CO.

$9000-A-YEAR INCOME
10 units furnished & store. AA1 location. Long Beach. $37,000 F.P. $15,000 dn. Owner. 7-2003.

3-BR. HOME & 2 furn. apts. Enclosed patio & B-B-Q. 1 blk. to ocean. Inc. $200 mo. Immed. action—$15,000—½ dn. By owner. OPEN SUN. 313 Central. Seal Bch.

9 UNITS E. OCEAN $60,000. Over $11,000 yearly income. Newly painted, 4 gar. Beach privacy. Only $18,000 down. 70-8449. Eves. 90-2204.

✓ DUPLEX 2-BR. EACH
Belmont Hts. near Ximeno on Vista. $15,000 f. p. $5000 down.
Chenot. 64-1319; 40-4483

F.P. $15,000—INC. $220
4 new units, 2 duplexes, side by side, rented at $55 each. N. L. B. Culley & Co., 5800 Atlan. 20-5435

☆ E. 2ND ST. 4-FLAT ☆
MUST BE SOLD. 7-1251 OWEN
REX L. HODGES CO.

SPECULATORS
3 homes on 145x234. Rent $200. On Blvd. Priced Right.
GEO. E. MERRILL, 6-6723; 4-2793

4 SEP. 1-br. units, furnaces, garages, inc. $200 mo. Price $17,500 ½ cash.
Lou Crouch Rltr 34-4326. 64-6219

ROYCROFT AT 4TH
NEW 4-PLEX
GRACE SMALL 7-3571

31 APTS., unfurn. on 8 lots. Inc. $22,000. Terms. Will divide or trade. Owner W. T. Crew, 2633D Santa Fe Ave. 40-5790.

18 UNITS, 3-story brick and concrete bldg. 17 furn. 4th St. near Elm. Inc. $985 mo. Ph. 40-8814, 4-4392.

INVESTIGATE!!
5 units, E. S. court shows about 13% returns, only $16,800.
HELDE. 35-1422. eves. 9-7051.

E. S.—NEAR ocean, 14-unit stucco court. New furnaces. Good condition. Inc. $710. Pr. $50,000.
HELDE. 35-1422. 9-7051.

4 UNITS, lot 60x120, cor. $13,000. Inc. $190 mo. $5000 dn. Jordan Real Estate, 517 W. Anaheim, Wilmington. TE 4-1281.

BEL. PARK, 4 1-br. apts. 4 gar. Inc. $250 mo. $23,500. terms.
ACME REALTY 8-1129

CHOICE TRIPLEX N. L. B.
Disposals, Ven., tile, hdwd., nr. bus & shopping. 20-4532.

BUILD income on front. R-4 lot. Furn. apt. over 3 garages in rear. Belmont Shore. 34-5161.

40x60 Comm. Bldg. reas. 2 apts. above. See owner. 11500 S. Atlantic, Lynwood. NE 1-5049.

NEAR Sears, $7500 dn. $500 mo. inc. 8 furn. units, price $28,500. Ph. 65-7335. res. 90-8227.

E. 6TH—3 units, 1 2-br., 2 1-br., furn. Rm. to build. Bkr., 8-7392.

3 UNITS, E. 7th—1 2-br., 2 1-br. 3 gar. $4000 dn. Broker. 8-7392.

N.L.B. dup., 1 cot., 2 furn. Inc. $210. $4000 dn. Take loan. 6-3956

$700 DN., 2 on 1 rural, income $130. By owner, after 6. 34-2373.

NEARLY new apts. Inc. $700 mo. $70,000. Grace Beemer, 8-1816.

8 UNITS, 6 1-br., 2 2-br., 8 gar. $35,000, $12,000 dn. 4-8113 4-4818

R. E. SALESMAN WANTED. 75% COMMISSION. 65-0112

4 UNITS, extra lot, blk. beach. $170 inc. F. P. $12,800. Trms. 8-4017.

8 UNITS, potential inc. $400. Priced $24,500. Ph. 90-4911

Income Prop. for Sale 138

Beat This — $18,000 Dn.
21 LOVELY UNITS
All vented heaters. Tenants pay utilities. Income $11,622 yearly and may be increased. $3393 spendable money after all deductions & mo. payments (including 6% return on your $18,000 investment) is made. Xint. financing; shows better than 15%.
Act quickly, as this is one of a few.
TED SKASKO, Realtor
67-5101 646 E. 7th 65-9511

SOLID INVESTMENT
4-unit stucco & garages. 8 years old. A-1 location. Income $295. F.P. $26,000. Will show excellent net.

DUPLEX MODERN, 1-yr. old, 2-bdrm. each, hardwood floors, lots of tile. 1 blk. to business & bus. $180 inc. $3500 will handle.

DUPLEX FRAME. 1-bdrm. and garage each side. Xint rental. Inc. $90. Want offer $8000.
JACKSON REALTY, Realtors
2367 Atlantic 40-9717

Notice of Sale
2972 PACIFIC
Rain or Shine—Open 11-5. 4 new 2-br. units. All the extras. Income $320 mo.

4 new 1-br. units, inc. $260. Price $23,500. Close in.
Marge LaBranch 90-5297, 6-6734
REX L. HODGES CO.

BUILD INCOME PROPERTY AT LOW COST
Specialists in Apt. Constr. Free Estimate and Detailed Layout submitted for each job. Financing Arranged. Courtesy to Brokers
HARRIS ROGERS, Builder
2545 Pacific 40-4247; 40-6911

10 UNITS FURNISHED
$845 monthly gross income. Priced at $59,500. Will show 16% net return on investment. Newly renovated. East First St. location.
CHAS. E. WRIGHT Agcy.
4131 Norse Way, Lakewood
Open Evenings 6-1201

8 UNITS on Pike now earns $320 mo. Change to hotel, motel, make $1500 to $2000 mo. Full price, $28,500, only $3600 per unit. Submit terms. Call 6-3739, Dick Racine, Realtor, (The man that trades the earth), Tel. 6-3739. 1029 E. Bdway.

7 BEAUTIFUL new units in Wrigley. Income $655.
8 New Units in Belmont Heights. Income $355.
Small Business Bldg. + room to build. $9500 F.P.
V. Downing. 9-5808; 8-2880
REX L. HODGES CO.

DUPLEXES
Calif. Hts. Attractive 2-bdrm. Owner must sell NOW. $4000 dn. East side frame duplex. F. P. $9000.
Modern stucco. Has everything. F.P. $13,950.
GALE SCOTT REED 8-6566

A TERRIFIC BUY
Illness in family forces this unusual sacrifice. A 2 story business block, 6 stores & 11 offices, over $16,000 a year income. Best cash offer takes it. Courtesy to brokers. Ph. 90-4864.

☆ DUPLEX ☆
NEW 2-bdrm. & mahog. paneled den, floating floors, disposals, many other exciting features. $1000 down may handle. OPEN DAILY, 1-5. Drive by 227 ROYCROFT.

9 UNITS
Beautiful balcony apt. Owner's 2-br. plus 8 2-br. 4 garages. Near ocean. Will trade home on dn. Marrotte 8-5832; 8-4217
REX L. HODGES CO.

SHOWN FROM OFFICE
DRIVE BY
234 LaVerne, 3 new units.
160-162 Quincy, 12 units.
2929 E. Bdwy. Duplex + Apt.
ROBINSON REALTY
5273 E. 2nd. Ph. 90-3471

DUPLEX PLUS
1-story, 1-br. each duplex and 1-br. rental in rear. Close to stores and transp. Near 4th & Gaviota. Terms. Shown by appt.
Dale E. Bowen, Realtor
Ph. 90-0431 Res. 8-9605

OPEN TILL SOLD
Must sell 2374 Elm Ave. Well furn. 2-bdrm. home, 3 apts. furn. 3 gar. Fair income. $135 + home. Pr. $19,000 will consider $17,750. Terms. 6-6015; eve. 4-3293.

NEW DUPLEX
Attractive eastside, 1-br. each. Large dble. garage. Call Ramona Jackson 34-2288
REX L. HODGES CO.

On 4th Near Redondo
Large 2-bdrm. & den home. 2 apts. Full lot. Inc. $50 — home. Ripe for business or rest home. Ask $14,000. Terms. Ph. 6-6015; Eve. 5-3293.

PRE-WAR duplex, lovely 2-bdrm., approx. 1200 sq. ft. each. Fullman bath, garb. disp., dbl. gar., nice workshop. $7000 down. Also lovely 2-br. duplex Bel. Hts.
6-4731, 20-5051

SACRIFICE!!!
E. 2nd near Temple. Upper furn., lower partly furn. Inc. $175. $16,500 cash to $6000 loan.
Owner, 39-9014; 66-6513.

SUBMIT
BUSINESS CORNER
4-flat. Beauty parlor and garage-apt. Excellent terms. Ph. 7-6303 or 70-0892.

TRAILER COURT
Sacrifice 21 spaces & nice 2-br. home — $500 mo. income. Shady. Nice home environment. terms. SUN. 5-7739; MON. 35-5651.

6 UNITS—OPEN 1-5
454 SOUTH ST.
NEW QUALITY CONSTRUCTED disposals, Vene. tile. hdwd., garages. Inc. $398.50 mo. 20-4582.

16 GARAGES. 3 1-B.R. APTS. $238.50 inc. $5500 dn. E-Z terms. Minimum effort & upkeep here. A-1 REALTY SERVICE 90-0403

1000 XIMENO
Open Sat. & Sun.
Brand new 4 1-bdrm. 2 furn. $360 inc., low dn. Ph. 90-0555.

WRIGLEY DUPLEX—$3500 DN.
2-br. each, floor furnaces, 1 side furn. Age 5. Inc. $160.
H. S. SLINKARD, Rltr. 7-4317

HOME & INCOME
Furn. 2-bdrm. home — furn. 1-bdrm. 4 flat. Nice E. S. location $19,500. Reas. down.
Ed Grant, Realtor 9-2323

5 UNITS, close in. $370 potential income. Only $26,000. This is good. Richman 4-4025; 6-6734.
REX L. HODGES CO.

YEARLY INCOME
$10,320 is yours for $20,000 dn. 17 units. Total price $65,000. Ph. 7-3729, 68-6274.

TO CLOSE ESTATE
Best offer will take 16 units plus 2 houses & 5 vacant lots at the S. E. corner of 117th & Broadway in Los Angeles. $9000 yearly income. ¼ cash down. 39-5024.

SICKNESS—20-unit AAA court & 1-bdrm. apts. on 7 lots facing streets. Inc. $25,000 yr. $29,000 dn. Easy trms. Some cash & trade. Owner. 15711 S. Atlantic, Cmptn.

$15,950 DUPLEX, 2 & 3 bdrms., plus small sgle. All furn. W.S. So. of 10th. 59-3276 eve 8-4415.

CALIF HTS—2-BR STUCCO HOME + $300 INCOME. F.P. ONLY $17,500. 68-0112, EVES. 40-4867.

NR. BIXBY PARK, 6 UNITS, 9 MOS. OLD. $425 INC. PRICED RIGHT. 68-0112, EVES. 40-4867.

MAKE offer, modern 4 apt., 4 gar. Nr. ocean stores. Small dn., E-Z terms. Owner. Ph. 34-6690.

12 BEAUTIFUL apt., close in with pent house. Will trade. Call Theo. J. Bendlage, Rltr. 6-6540.

11 UNIT court, sell or trade. Income or TD as down. 2284 American. 40-1332 or 40-9025.

BY OWNER, 1135 E. 4th St. $120 inc. & 2-bdrm. home, C-3 zone lot 50x200. $19,600.

NEAR new 4 1-bdrm. units + garages, $220 inc. $20,500, $7540 dn. $120 mo. Ph. TE 4-6312.

6 STUCCO UNITS, 4 GAR. E. D. LOC. INC. $360 F. P. $23,500. PH. 35-8347; EVES. 7-1867.

OCEAN BLUFF 4 APTS. GOING TO EUROPE. $30,000. $11,000 DN. KELLER. 7-6433; 67-6152.

2-BR. HOME AND 4 APTS. Close in. Only $6000 down. Income $325. Martin 7-5622.

CHOICE CLOSE-IN—BY OWNER. Lovely home and income (5 units). Space for more. 646-375.

Income Prop. for Sale 138

Downtown 20 Units
4th & Linden. 4 dbles., 16 sgles. Inc. $1175 per mo. Class A bldg. Call for details.
Near St. Matthew's
8 units, 4 yrs. old. 4 gar. Conservative income $500. "Pride of ownership" reflected in the condition of this property. Call now!
CHESTNUT & OCEAN
Rooming house, 11 rms., 2¼ baths. Property old, but in good cond. Inc. $245 mo. Call now.
CLIVE GRAHAM CO.
Realty Bldg., 500 E. 4th. 70-3961

I S. O. S. !
4 Units Special 4 Units
WE HAVE SEVERAL
Good East Side Locations
TRADES? LOW DOWN?
One of These Will Suit You
TOWN & COUNTRY
3122 E. Anaheim Realtors 8-1183

OPEN 1 TO 5 DAILY
440 E. 7TH—3 UNITS
Choice corner Elm & 7th. 2 1-brs. + cleaning business in front. Hi inc. Nice cond. This expensive corner has a low price on it with only $5000 down. See it today, 1st time shown.
THE MARINA REALTY
415 E. OCEAN
65-5189; 9-2120; Eves. 8-9383

☆ NEW 4 UNITS ☆
Have garages, disposals, fans, mahogany & ash cabinets and large picture windows.
$24,500—Approx. $8000 down
41 E. Ellis St. in N.L.B.
½ blk. off L. B. Blvd.
Henman Construction Co.
Phone L. B. 20-5693

CLOSE-IN
7 units plus dwellings in rear. Alley, corner, best location. $290 mo. income. Priced for quick sale. $23,500 cash—down $11,500, bal. easy. By appt.
TALBERT BLAYLOCK Realtor
6-9973 522 Locust LE 9-3634

830-852 CARSON
12 units, 2 2-bdrm., 10 1-bdrms., furnished. A-1 condition, 12 garages. Can be seen by appointment.
C. E. STEEHOLM
3432 Atlantic 40-5910

DUPLEX
3551 LIME AVE.
OPEN 2 to 4:30 p.m.
New 2 bedrooms each. Also attractive guest house. Colored Crane plumbing. stall showers, oil income $300 year.
GUS E. SWANSON 7-2795

BEL. SHORE TRIPLEX
1st time adv. 2 lge. 2-br. apts. + 1 1-br. over 3 gar. Just a few steps from ocean. Outside just repainted. Only $22,750. Maybe $7000 dn. To see call
ACME REALTY 8-1129; 90-6685

L. B. MOTEL, 30 apts., 12 rooms. Yearly gross over $50,000. Located on beach, right downtown. Has foundation for 12-story building. Present improvements designed for easy removal. Very reasonable price for cash to small loan. Courtesy to brokers. Ph. owner 4-2844.

$365
Per month. 6 1-bedroom apts. Only $29,750. Submit. Small down payment or some trade.
Clark Burgess, Realtor
Ph. 65-4537

WRIGLEY 5 1-BR. & 1 2-BR. 2031 PACIFIC. STORES + 5 APTS. TRADE FOR TD'S. BIXBY KNOLLS 3 2-BR. + 4 1-BDRM. 5 GAR. INCOME $575. MOTEL 10 UNITS $30,000. 35-1911 MENEHAN Rlty. 6-6743

A GOOD INC. BUY
12 units close in on Pine. $20,000 will handle, Inc. $620 mo. $49,675 F.P. Shown by appointment only. CALL MABLE C. AGEE, 40-1434 or Ilene Baker, Rltr., 4-5218

BIXBY KNOLLS AREA
2 nice apt. houses side by side. 8 units each. 12 gar. Buy 1 or both. Inc. $1060 mo. $15,000 handles. Submit offer or trade.
Frank Bell, Realtor. 20-5315

OPEN 1 - 5
1510 Cedar—Triplex
$190 mo. inc.—$5000 dn.

4 UNITS E. 1ST ST. CORNER. Must be sold by April 17. Price now reduced to $22,000.
ROLLAND HAWK
425 E. 1st 65-0152 Res. 8-1954

9 UNITS, swimming pool, patios, built-in ranges, garages; all leased. Income $590. Price $67,500. Equity $32,250. Spendable income $4814. Yield 15%. ERNEST H. LOCKWOOD, 4252 Atlantic. Ph. 40-8997

BY OWNER
Desirable close-in 14 units. 5 blks. from Pine, 4 blks from ocean. Balcony type. Inc. $862 mo. Owner. Ph. 9-4537.

1440 E. Anaheim $32,500
1328 Orizaba. Mach. shop subm. Trade? Ric Owen 7-1251; 35-0303
REX L. HODGES CO.

Triplex Nr. 11th, Temple
Inc. $145. F.P. $12,500. Small down.
L. B. REALTY INVEST. CO.
1521 E. Bdwy. 6-1478; 8-9852

BELMONT HTS. DUPLEX
6 large rooms each unit. 50x130 lot. S. of Broadway. Owner eager to sell, offers very easy terms.
MARY LEE CURRAN 8-5467

TRIPLEX, BEL. SHORE
Two 2-brm., 1 furn., 1 carpeted. furn. gar. apt. Bargain at $21,500. A-1 REALTY SRV. 90-0403.

BELMONT HTS., 4 FLAT
All 2-bdrms. Very nice. 960 sq. ft. each. $10,000. Terms bal. $100 mo. 70-8449, Eve. 9-8695.

BY OWNER, 2 on 1 2-bdrm. furn. duplex on rear, $125 inc. + 2-bdrm home in front. $5000 will handle. 1421 Orange. 6-6779.

OCEAN FRONT
9 units. One 2-br. Inc. $700. Owner at property 12 to 5 p.m. 5310 E. Ocean Ph. 8-1078 eves.

3715 Livingston Dr., Ocean View. 4 units. furnaces, good inc., might trade for nice duplex. Owner. Make offer. Ph. 9-5843.

14-UNIT auto court. Kitns., gar., BRs, TV. Gross $20,470. Taxes & util. $3230. Net mo. income $1434. Sacrifice. Owner. 7-4646.

$675 MO. 12 APTS. E. 1ST ST. ILLNESS FORCES SALE. $50,000. GOOD TERMS. KELLER. 7-6433, 67-6152

Income Prop. for Sale 138

WEEKLY SPECIALS
$19,500 Business corner, close in, far better than a 4 flat, 2 stores, 2 apts. Only $19,500.

$38,500 only, for 8 dandy units only 2 blks. to downtown post office. Look & you will buy it.

BUSINESS CORNER, bound to grow to great value. Should be 100 buyers in L.B. to buy this. Pays 10% net now above all expenses more soon. Requires $39,000 cash bal. easy. Call in person to see.

Unbelievable 100x150' two lots $300. Inc. on one, build on other, it's near American & 10th. Only $39,500 & $20,000 cash.

$59,500 will buy a fine 14 unit balcony type furn. apt. Income $735. Tenants pay utilities.
H. R. EARP REALTY
79 Atlantic Ave. Ph. 65-3392

19 RENTALS in class A bldg., Belmont Hts. Income over $1100 mo. Extra well furn.

3-BEDROOM DUPLEX in best of condition. Stucco. In choice part of Wrigley district. $21,000. See McCord.

2 HOUSES, 1 LOT. Close in. 3 bedrooms, 1¾ baths front, 3-room furn. apt. rented for $65 rear. 3 garages, $22,000.

2 BLDGS. on large lot. Leased 10 yrs., $300 mo. to a going business. Price $29,500. Good terms.

7 BEDROOM HOME plus 6 furn. apts. Income over $500 mo. $35,000. $15,000 will handle.

SANDISON'S
352 E. 3rd St. Realtors 6-1216
If no answer 8-5411 or 4-1905

OUT OF TOWN OWNER
16 units, close in East 2nd. Dbls. & sgls. Inc. $800. Price $57,500. Trms. Best deal in town.

6 RENTALS
Close in on Cedar. All in nice condition. 1 gar., full lot, vented heaters, good ranges and refrigs. Income $300. $8000 down. Price $22,500. Nice buy for someone.
$10,000 DOWN
2-bedrm. home and 5 units. 3 gar. East 1st near Orange. Lot 80x150. Inc. $440. Pr. $37,500. Bargain.
WHITTEMORE-THIESSEN
339 E. 1st REALTORS 6-6015

DOWNTOWN
21 nice units. Good Bldg. Vented heaters. Gross income $13,500.
Nice $85,000; $25,000 dn. Trade or TD's.

SELDOM YOU FIND
8 1-bdrm. units + 2 bdrm. home. nr. Ebell for $59,500. Old but good. Call to see.
BOMBERGER
352 E. 1st. 65-7335

BELMONT SHORE
21 Nieto, 4 units, furn.
50 Glendora, 6 units, furn.
151 La Verne, 3-br. + 2 furn. apt.
161 Corona, lge. 2-br. duplex.
1152 E. 2nd, 10 units.
230 Corona, 2 br. + 2 1-br., furn.
26 Giralda WK Home + fur. apt.
These shown by appointment.
RAY MILLS REALTY
191 La Verne 90-7457, eves. 8-5660

MONEY
Making Investment
A fine new 36-unit apt., excellently located, fully rented with annual rental of $35,000 and showing more than 10% net. Your opportunity to trade smaller unit or TD.
Mr. Sherman, res. 4-5202.
Ben F. Marron Co. 4-8844

BELMONT SHORE
4 Units 2-Br. Each
All apts. are front apts. approx. 1100 sq. ft. of living space in each apt. Owner leaving city & must sell. A good deal can be had on this one.
BAYSHORE REALTY
5203 E. Ocean 9-9452, ev. 90-5517

TRIPLEX
In a most desirable location, very luxurious 2-br. & den with fireplace, 1¾ bath, artistically decorated, patio. 1-br. apt. & 1 sing. apt. 3 gar. 2½ yrs. old. Priced for quick sale.
ALTER RLTY. & INS., Realtors
1949 E. Market 20-4345; 39-2260 or 40-5214

FOUR FLAT
Ideally located nr. shops, schools, buses. Short walk to Alamitos Bay and ocean. Mo. pmts. on 4½% loan incl. int., ins. taxes. Realtor. 90-0403.

3 U. 1071 Olive, Inc. $100 + owners.
2 U. 1115 Raymond, Inc. $140.
15 U. 2 lots $50,000
OLIVE V. SORENSEN RLTR.
35-3514; 90-3782—1438 E. 7th

EASTSIDE—OPEN 1-5
626 PARK AVE.
3 2-br. units, mod. stucco, inc. $190 mo. Make offer.
"C" VONDY 1121 E. 7th 7-4902

SMALL HOME + INCOME $11,500 OR WILL TRADE ON DUPLEX
Mat Goldine 5-1207-68-4558
REX L. HODGES CO.

2-BEDROOM duplex. 1 1½-bedroom house, income $230 mo., lot 100x120 deep. Make offer. 2208 Cameron. Ph. 8-8543. Do not disturb tenants.

CAREFREE investment, service station, garage, auto parts, store, leased at $500 mo. May take part trade.
C. Zurn, 939 E. Wardlow. 40-5112

5620-38 ATLANTIC
Includes 6 stores, 8 apts. Inc. $1105 mo. Phone 2-6111 or call at 5608 Atlantic.

PRETTY STUCCO HOUSES, 1 3-br., 1 2-br., + $2500 furniture + $200 income + R-4 lot, $5950 down. F.P. $12,450, bal. $65 mo. 416 E. Esther St., Owner, 35-7143

BEST BUYS IN TOWN
10 units, 1135 Appleton. Open daily.
14 U 4251 E. 4th. 6-4469. 64-8332

6 FURN. beach rentals, yearly inc. $7200. Expenses $950. Payments $2700. Price $37,500. $10,000 down. 39-5924.

EASTSIDE INCOME
4 family flat, 2-br. duplex 4 1-brs., 7 garages, income $600, large lot. 65-5527.

DUPLEX, furnished. Income $125 mo. Always rented. Near school. $8950. $2000 dwn. 551 W. 8th St. L. B. Ph. NE 2-1042.

SEE THESE 6 units under const. at 1060 Locust. Quality const. Your plans or ours. Hirst Const. Co. NEw. 2-8838 or NEw. 1-8160

Income Prop. for Sale 138

3 Units, E.S.—1 2-Br., 1 1-Br. and bachelor apt. Lovely. Vented heat; tenants pay util; 2-car gar. Lot 50x175, C-4 zone.
6 1-Br. Units—On Redondo
Vented heat. 5 garages.
2 on 1—1 2-Br. & Den
and 1 2-br., nr. Bixby Park. 5 garages.
4 Units, Wrigley—2 2-Br.
and 2 singles. 4 gar. Very nice.
$58,000
17 units nr. ocean, inc. $940. A-1 condition in and out. Hurry.
12 Furn. Units—Wrigley
Vented heat. Inc. $667 mo. This is good.
8 Lovely Units— 7 1-Br.
and 1 2-br. Vented heat. Inc. $547.50. Tenants pay util. Very nice.
$1000 DOWN
Duplex Bel. Shore. 1 2-br. and 1 1-br. Hurry as this is hot.
Duplex, 2-br. each, nr. Amer. Ave. $13,500, $3500 dn.
Business prop. 2 modern stores & large warehouse, sub-floor heat, cooling system. Very nice.
MANY MORE
We specialize in income properties and trades of all kinds. Consult us first.
TED SKASKO, Realtor
67-5101 646 E. 7th 65-9511

Open From Office Today
415 E. OCEAN BLVD.
25 Downtown Units
On the ocean with $30,000 yr. inc. Beau furn., maybe $35,000 down, choicest of the choice—best of financing.
11 Units on the Ocean
Over $1300 mo. inc. lots of room to build, in downtn L. B. A beauty!
Hollywood Business Lot
$67,000 year income for sale or will trade. This is a good investment.
THE MARINA REALTY
415 E. Ocean Blvd.
65-5189 or 9-2129, eves. 8-9383

BRAND NEW
6 UNIT DELUXE
East Long Beach, south of Anaheim, beautiful tile kitchen & bath, lot of cabinet space, garbage disposals, hardwood floors, aluminum casement windows, built in TV outlets, soundproofed walls and floors, automatic laundry facilities, large drying yard, garage, close to bus & shopping center. This you must see. 1133 Raymond Ave.
Ph. 2-9750, 8-4700

A Money Maker
2-story brick commercial hotel, 100 rooms with baths, steam heat, large lobby, cocktail lounge, year 'round business; located in fine beach city. No phone inf. Priced right. See HERB FOSTER, with
Frank C. Pope & Sons
REALTORS
302 N. Broadway Santa Ana

HOME & INCOME
Atlantic Blvd., Compton, 3 lovely furnished units, $250 mo. potential, on 50x237 ft., black-top property, zoned C-1, front presently used for trailer sales. Will take in $25,000 home in trade, terms. O'KEEFFE REALTY, NE 1-7825.

BELMONT SHORE
½ Block to Ocean
8 Units—Furn.—1-Br. each
Income $8280—Price $59,500
1 Yr. Old—$19,500 Down
BAYSHORE REALTY
5203 E. Ocean
9-9452; Eves. 90-5517

BELMONT SHORE
6-UNIT FURNISHED
Ocean Front—Income $5640
Owner moving out of town. Sacrifice at $39,500.
BAYSHORE REALTY
5203 E. Ocean 9-9452, eves. 90-5517

HOME + $75
New 2 & 1 bdrm., oak floors, tile baths & kitchens, disposal, venetians, TV antennas, gar., dining-L. Small unit carpeted, new stove, auto washer & refrigeration. All this for $15,250. $5250 dn. Owner, 12652 8th St., Garden Grove.

3 ON 1
1 2-bdrm. and 2 1-bdrm. houses. Lot 66x150. Income $150, $1500 dn. Price $12,500. E. side. Molino
PERRY JOHNSON
IN LONG BEACH SINCE '23
512 E. 4th Ph. 7-2818

3 UNITS
1 2-br., 2 1-br., beautiful, bath. Near 4th.
4 F. flat, 2 furn. Big cor. $25,000
5 U. 4 2-brs. inc. $337.
Beau. 4 F. flat, 3 furn. S. of 4.
A. Bedford, 1535 E. 4th. 68-1364

BELMONT HEIGHTS
8 Units—1½ Years Old
2 2-brs., 6 1-brs., unfurn. Very fine property. Good terms.
JIM LUMSDEN, Realtor. 90-0433

12 UNITS FURNISHED
4 blocks from ocean, close in. Inc. $540 mo. 4 gar. Xint. cond. New roof, new furnace in each. F.P. $38,500. Submit your down cash or cash & TD. Ph. 5-6538 or 34-3105.

Income Prop. for Sale 138

SOUND INVESTMENTS
TWENTY-TWO UNITS, east side, furnished. Rent schedule over $15,000 year. Excellent financing. Will consider some trade.

EIGHT UNITS, east side, unfurnished. 4 2-br., 4 1-br. Grossing $570 month. Exchange for Hemet area. Fine property.

TWENTY-SEVEN UNITS, Signal Hill. Older property. Grosses $1170. Low down, trust deeds, or what have you.

ELEVEN UNITS—All 1-br. furnished, west side. Grossing $650 month. 4 years old. $40,000 full price. Submit on down.

FOURTEEN UNITS-3 STORES—Grosses $725 month. Apts. furnished. $13,000 down. Very easy terms. 15 years pay on balance.

FIFTEEN UNITS—West Side. All 1-bdrm. furn. Fairly close in. Inc. $765. $24,000 equity. Will consider motel in trade.

O. L. MICHAEL, Realtor
505 E. 4th 7-5016; 7-4201

2 BIG INCOME BUYS!!
OPEN 1 TO 5
4041 E. 2ND. BEL. HGTS.
Huge new corner, 10 units. This big show place with 3 2-brs., 6 1-brs. and furn. unit, 3 gar., reduced, $10,000. Eastern owner wishes fast action. $850 mo. inc. $75,000 takes it!!!! Xint terms.
1701 E. OCEAN BLVD.
4 huge 2-br. units—$450 mo., inc. $12,500 dn. Xint finance + 45x74 lot to build, can't be beat!!!
THE MARINA REALTY
415 E. Ocean Blvd.
9-2120; 65-5189, eves. 8-9383

Bel. Shore Open Today
6 UNITS furn. $475 inc. Almost new. Priced for fast sale. ½ blk. to ocean & shopping. 50 Glendora.

BEL. SHORE. Lge. 2-br. + 2 1-br. furn. apts. Inc. $225. 230 Corona. $13,950. Small dn. Must sell today.

10 UNITS. 1152 E. 2nd. Almost new. Inc. $753. 5 gar. 2 2-br. & 8 1-br. Ph. for appt. Low priced.
RAY MILLS REALTY
191 La Verne 90-7457; Ev. 8-5660

WRIGLEY 4 flat on Pacific Ave. C-2 zone. Inc. $340, only $8000 dn. Make offer.

3 UNITS—2-bedrm. and den home in front. 1-bedrm. duplex in rear. Income $200. Reas. terms. To see phone
DEMPSEY REALTORS
2473 Pacific 40-2998

Income Property 139
Motels and Trailer Parks

MOTEL—There are reasons why you should investigate this 15 unit, perfect cond., excel. loc.
TERMS TO SUIT
THE MOST CAREFUL BUYER
TOWN & COUNTRY
3122 E. Anaheim. Realtors. 8-1183

TRAILER PARKS our specialty. Several to choose from at various prices. See us for your best $ investment.
EMMONS REALTY
4121 L. B. Blvd. 4-8721; 4-3958

MONEY MAKER, CLOSE IN — 30 spaces, blacktop, sewer, store building, home for owner. Nicely located. Inc. $850+. Real buy.
2-2052 RAY AKERS 20-4592

11 UNIT motel, good inc., real money maker. $45,000 or trade for more units. Honey, 4-8417.

Suburban Properties 140

CIRCUMSTANCES
Compels us to sacrifice our beautiful home. Over 4000 square feet of dignity & charm. Sweeping view of ocean & Catalina Island. NO SMOG. 4 bdrms. 3 baths, large living room with fireplace, breakfast, TV room or den. Imported materials throughout. We invite your builder to inspect this unbelievable sacrifice. Two lots 58x130. Replacement cost $75,000 ALL for only $26,000. Terms can be arranged. Situated in the White Point District of the Palos Verdes Hills. Call TE 2-9652 eve. or TE 2-2025 days, ask for Schmitt.

1-ACRE RANCHO
Small 2-bdrm. stucco, 6 months old. Cow shed, chix pens. Cheap water. F. P. $7500—$2000 cash. Consider exchange for Seal Beach.

280-ft. Westminster Blvd. frontage, with 6 rentals. Room for more bldgs. Cheap.
R. A. BROCK, 5791 Westminster Ave., Westminster

COUNTRY ESTATE
10 rooms, 3 baths completely furn. on 8 acres of beautiful landscaping. Very desirable corner on 2 main roads, 10 miles from L. B. Courtesy to brokers. Ph. 90-4564.

NEARLY ½ acre. House needs some work. Only a few miles to Long Beach. F.P. $7800. Small down Bal. cheaper than rent. $250 DN., 1 br., nice lot. $48 mo. R. G. West, 11772 Stanton Ave. Ph. Westminster 2-1143

BUENA GARDENS, sacrifice 3-br., small dn. JAckson 7-2582.
Fred Gray 7751 E. Lincoln (Crsn)

Suburban Properties 140

$5250
Full price for this very nice 2-bdrm. home only 5 years old. Needs some work. Located in Midway City. This won't last, so see it today. Submit your down payment.

ONLY $2000 DN.
Almost new 2-bdrm. home. Oak floors, tile. Big lot. Room for garden & family chickens. $8000.

XTRA LOT
Very nice 2-bdrm. home on 2 lots. Fenced. Fruit. Dbl. gar., bbq. See this at $10,000. Terms.

OVER ¼ ACRE
This is underpriced, it's 2 bdrms. Very nice. On corner lot. BBQ. patio, land is all fenced, shed for chix & rabbits. Only $8550. Terms
Santa Ana Realty Co.
REALTORS
7956 Westmin. Ave., Westm. 7161

1-ACRE CORONA VIEW home. Owner. Brand new, very attract. 2-br. rustic ranch. Util. Smog free. $7950 F.P. $2950 dn. 1155 E. 1st St., Norco.

3-BEDROOM stucco home, fenced yard. Owner retiring, selling all property. $1000 down. $7000 full price. 254 W. 234th St., Wilmington. Phone L. B. 20-5320.

ANAHEIM

IN A SMOGFREE, quiet location in Anaheim, this charming new 3-bedroom, 1¾-bath home inspires gracious indoor & healthful, enjoyable outdoor living. This house belongs to a builder & has huge closets, gorgeous fireplace, forced air heat & many "extras." Priced unbelievably low. Call or write Rex Construction Company, 111 Elm Street, Anaheim. KEystone 5-2801 days, or KEystone 5-3447 eves.

WIDOW MUST SELL
Too much house for 1 person, 4-bdrm., 2-story, Spanish. Apt. in rear, $20,000. Name dn. paymt. 9751 Dale Ave., near Ball Road. Open 1 to 5. Jahnke. L. B. 6-3956

2 HOUSES on 1 lot; small down, or take trades; $11,500. 70-0089.

APPLE VALLEY

CHOICE corner lot. Call eve. between 6-7. Ph. 90-2947.

ARTESIA

$395 DOWN
Large 3-br. home & service porch. Wood floors, built ins. 28-ft. living room, paved sts. Close to stores & schools. Immediate possession. $8950 full price.
DON'T MISS THIS
2-br., wood floors. Extra detached sleeping room. Good location. $4995. Full price $52 per mo. Drops to $35 later.
CARSON ST. REALTY
12139 E.Carson Artesia TO 5-3114

$275 DOWN—$50 MO.
1-br., wood floors, furnace. Immediate occupancy. 60-ft. lot. $5500. Why rent?
$500 DOWN OR TRADE
Your lot, car, truck or house trailer for a lovely 2-br. & gar. on large corner lot. Hardwood, plaster, fireplace. Immediate possession. A-1 zone. Handy to schools, store and bus. $8500.
EDITH DAY GERSH
11858 E. Carson L. B. 5-7212

For Conservative Buyers
House—Old but comfortable. $395 down.
Good building lot. 50x200 ft. Only $1200.
Several good ½-acre deals. A-1 zone.
SADLER'S REAL ESTATE
12157 E. Carson Artesia

NEW 3-bdrm. & den, 1½ baths. F. A. heat. 1650 sq. ft. 2 F. P. Full price $17,000, approx. ½ cash. 17919 Alburtis. Call TOr 5-5427, builder-owner, for appointment.

2-BR. home, 2 yrs. old. 12313 E. 222nd St. Ph. L. B. 39-1398.

BELLFLOWER

TRAILER PARK SITE
243 ft. on Blvd. Sewer available & all utilities. Zone M-1. Priced to sell. Ask for Peterson.
HINKEL REALTY
9460 E. Artesia, Bellf. TO 7-7616

¼ ACRE (59x165)
with large older 3-br. home. Dble gar. Space to keep chickens & rabbits. $750 dn. $5950 full price. Immed. poss.
I. A. MUELLER, REALTOR
17814 S. Clark, Bellf. TO 7-3704

BY OWNER, corner 2-bdrm. home. Fenced yard, tile, Venetians, thermostat, disposal, double garage. GI loan. Full price $9500. Ph. days, TOrrey 7-6647; Sun. & eves. TOrrey 7-3504.

WILL DISCOUNT for cash to 1st TD. New 2 & 3-br. homes in Bellflower & Norwalk.
HAMLET DEVELOPMENT CO., Inc., Owner-Builder. TO 7-4330

BY OWNER—66'x300', R-3 Lovely home, room for 8 units. Low down. I'll carry balance. 16102 Eucalyptus, Bellflower.

GI RESALE—2-br. home by owner. $1000 dn. 3609 Arabella St., Bellf.

Suburban Properties 140 — Suburban Properties 140 — Suburban Properties 140 — Suburban Properties 140

BELLFLOWER — BELLFLOWER — BELLFLOWER

DUE TO NEW MANAGEMENT . . .
NEW REDUCED PRICES
ON LOVELY
MOUNTAIN VIEW HOMES
IN GARDEN GROVE
Priced now from $11,600 to $16,950!
FROM $1800* DOWN!!!
* Plus Loan Closing Costs (not G.I.)
Here is your "Buy of Buys"! 48 home styles. 3 bedrooms. "King Size" closets. 1 and 1¾ baths. 2-car garages. Natural fireplaces. Garbage disposals. Payne forced air heat. Sliding glass patio doors. Hardwood floors. Large, landscaped lots. Convenient to stores, schools, churches. No smog or refinery odors. Sewers and sidewalks already in.
VISIT MOUNTAIN VIEW HOMES THIS WEEKEND, SURE!
CHAPMAN AVENUE, JUST WEST OF EUCLID
20 Minutes from Long Beach — 15 Minutes from Santa Ana
LEhigh 9-2171

for the best deal... DEAL WITH A REALTOR

Bellflower District Board of Realtors

Members Include

Bellflower - Norwalk - Artesia - Paramount

AMERICAN INVESTMENT Corp.
17626 Bellflower Blvd. Bellflower TO 6-7068

ASHMORE REALTY CO.
9012 E. Compton Blvd. Bellflower TO 1-2880

FLOYD C. BLAUCH
11032 E. Imperial Hwy. Norwalk TO 4-6112

CARSON ST. REALTY
12139 E. Carson Artesia TO 5-3114

CERTIFIED REALTY SALES
17448 S. Clark Bellflower TO 6-3777

DEGLEY REALTY
16820 Pioneer Artesia TO 5-1417

WILLIS C. DELL REALTY
9412 E. Flower Bellflower TO 7-3233

DUTCHER'S REALTY
9347 E. Artesia Bellflower TO 7-2160

HARRY FLOWER
16302 So. Clark Bellflower TO 7-5640

HAUSER REALTY
9443 E. Artesia Bellflower TO 7-1637

H. R. HINKEL
9460 E. Artesia Bellflower TO 7-7616

REX L. HODGES
8643 E. Flower Bellflower TO 7-3292

OTIS M. HUMPHREY
11840 E. Firestone Norwalk TO 4-5712

HUMPHRIES REALTY CO.
9631 E. Center Bellflower TO 7-3320

E. T. IBBETSON
8555 E. Artesia Blvd. Bellflower ME 3-5143

THOMAS R. JANSEN
9819 E. Belmont Bellflower TO 7-2205

LIGTENBERG REALTY
9570 E. Flower Bellflower TO 6-3738

MENSER & MENSER
16819 S. Bellflower Blvd. Bellflower TO 7-6650

NORWALK SQUARE REALTY
14046 San Antonio Dr. Norwalk TO 4-7913

OAKLEY REALTY
9640 E. Artesia Bellflower TO 6-2514

PROPERTY SERVICE
17455 Lakewood Blvd. Bellflower ME 3-1115

AVERY T. REEVES
17918 Bellflower Blvd. Bellflower TO 7-1511

FRANK RUNDQUIST REALTY
9503 E. Artesia Bellflower TO 6-6410

RYLEE & COGBURN
9939 E. Artesia Bellflower TO 7-1363

BURT SMITH CO.
9429 E. Flower Bellflower TO 7-7273

O. W. SMITH
9430 E. Compton Blvd. Bellflower TO 7-1968

WELLS REALTY
9436 E. Flower Bellflower TO 7-1812

CONSULT A Realtor ON ALL REAL ESTATE DEALINGS!

Today Is the Tomorrow You Thought of Yesterday . . . Place an Ad Now! 6-9071

Suburban Properties 140

BELLFLOWER

INDEPENDENT PRESS-TELEGRAM
Bellflower Office
17160 BELLFLOWER BLVD.
PHONE
TOrrey
6-1721
For "Quick Action"
Classified Ads
THIS OFFICE SERVES:
Bellflower—Artesia
Cypress—Norwalk
Hollydale—Downey

CITY FARMERS
If you're shopping for a place where there's room to keep poultry, rabbits, etc., or room to on some rentals, then investigate these 2 choice buys.

Brand new 3-bedrm., 2-car garage. Fine location near Lakewood & Center Sts. Lot 290 ft. deep. An exceptional buy at only $11,-500. Can be financed, Cal-Vet loan if you desire.

Huge 75½x313-ft. lot, cute 2-br. home, 2-car garage. Well kept yard, beautiful rose garden, good home area. Price only $9950.

See these any day or evening this week. Closed Sundays.
HUMPRIES Realty Co.
9631 E. Center St. Bellflower
TOrrey 7-1962 or TOrrey 7-9762

$275 MO.
2 stores, 2 shops, corner location. Approximately $275 mo. Room for more development. 1 block east of Bellflower Blvd. on Artesia St. Owner ill, must sell. Good buy. $27,500, $500 down.
RYLEE & COGBURN
REALTORS
9939 E. Artesia, Bellflower
TOrrey 6-2516 TOrrey 7-1363
Closed Sunday

Truly an Opportunity
Large lot, 122 ft. on Lakewood Blvd., 181 ft. deep. Located 1¼ miles north of May Co. Neighborhood where values are now rising. Ideal lot for drive-in business. Includes 4-bedrm. home 28x100. Reasonable terms accepted. Let's talk this over.
HUMPRIES Realty Co.
9631 E. Center St. Bellflower
TOrrey 7-1962 or TOrrey 7-9762

Hedgehoppers Beware!
Completely chain-link fenced 2-bedrm. home with dble. detached garage. Nicely decorated, good location. $5050 full price with only $1563 down. A good buy, so call us immediately.
HAUSER REALTY CO.
9443 E. Artesia, Bellflower
TO 7-1637 TO 7-3516

Corner Bixby & Beach
Spacious 3-bedroom home. Separate dining room & breakfast room. Very pleasant corner. Will trade for smaller house near Clark St. The price is now $11,-500. Takes $1500 to handle. Call us for appointment to see.
FRANK RUNDQUIST REALTY
9503 Artesia Blvd. TO 6-6410

EXECUTIVE CLASS
Gorgeous 3-bedrm. home, finest in town. Nearly new. Extra luxury features, designed for the family of distinctive tastes and highest bldg. standards. $29,500.
HUMPRIES Realty Co.
9631 E. Center St. Bellflower
TOrrey 7-1962 or TOrrey 7-9762

$1000 DOWN
In old Bellflower. 3-bedrm. frame. Excellent cond. 60x150 lot. 20x30 garage. A-1 zone. Across from grade school. $75 per mo. Shown by appointment.
Burt Smith Co., Realtors
9429 E Flower Ave. TO 7-7273

REDUCED AGAIN
Price is now $7795. Owner wants to sell this week. Good 2-bdrm. home with dining room & fireplace on deep A-1 lot located at 9444 Rendalia St. Call us on terms.
FRANK RUNDQUIST REALTY
9503 Artesia Blvd. TO 6-6410

9859 Maple
OPEN P. M.
3-BDRM. AND DEN
2 Fireplaces. Patio.
Lot 65x135. 2-car Garage.
Price $21,500
HART 4321½ Carson 5-1239

NICE 2-BDRM.
900 sq. ft., liv. rm. 13x20. Tile kitchen & bath. Must sell. Full price $8500. $800 down.
MENSER & MENSER
16819 Bellflower Blvd. TO 6-4110
TO 7-6650 TO 7-6190

BY owner, vacant 2-br., h.w. flrs., tile, lg. gar. 4% loan. Zone 1-A. Lot 50x127. 17438 Coke. TO 7-1000

BELLFLOWER

MUST BE SOLD
3-bedrm. home, hdwd. flrs. have just been refinished. Newly redecorated inside. Patio & barbecue. Pmts. only $51 a mo. Vacant. Easy terms.

ONLY $6425
total price, including furnishings. Good 2-bdrm. frame house & carport. Secluded lot, 137x60. A certified bargain.
Certified Realty Sales
17448 S. Clark, Bellfl. TO 6-377

3-BDRM., exclusive Lakewood Gardens. Private swimming pool privileges. Wall-to-wall carpets. Bar-B-Q & patio. Real wood-burning fireplace and many extras. Call now. Price only $11,-200. ME 3-8111.

BUENA PARK

BY OWNER
New 2-br.; attached gar.; tile kit. & bath. Select oak floors; choice loc. Lot 50x150. $750 dn. balance like rent. For appt. call LAwrence 2-1232.

CATALINA

CATALINA ISLAND
Steal! Home & income; 3-story. 12 rooms; 3½ baths; $16,500.
HO 4-0257

COMPTON

OPEN 2 - 5
707 SOUTH PEARL
"HOLLYWOOD OF COMPTON"
Beautiful modern 2-bdrm. & den, building contractor's home, loads of extras, finest construction, huge closets, extra large bedrms. Designed for gracious living. Etched ply wood den. 1480 sq. ft. $5000 less than replacement cost.
Rife Realty Mart
2029 Atlantic Realtors 70-7564

3 VACANT LOTS
Rosecrans, Oleander & Spruce Sts. 4 C-3 facing Rosecrans and 4 P-1 facing Spruce, to be sold in one piece. $20,000—$8300 down. 70-1502 Geo. Johnson, L. B.
REX L. HODGES CO.

2-BDRM., furnished. Enclosed patio, fireplace & barbecue. $695 down, balance like rent. Owner, 361 West Elm, Compton.

1-BR. workshop. $4000 F.P. 11839 Louise Ave., Compton. NE 5-7930

2-BDRM. stucco. $500 down. 16614 Wadsworth Ave., Compton.

CORONA-NORCO

NORCO
$550 down. 1 acre and 1-br. house, close to school and store.

4-br. and 1½ baths. Also a 2-br. home on a corner lot. 200x190. All of this and a low down payment.

5 level acres. $1500 down. Also close in. 53 acres at $300 per acre.
KURTZ REAL ESTATE
1238 W. 6th St. Corona
Ph. Corona 2006

1 ACRE, fenced. 3-br., 1½ bath home. Garage, workshop, lawn, trees. ½ acre horse pasture, irrigated. $10,500. Terms.

1½ acre corner, 2-br. home. Large garage, outbldgs., lawn, trees. Close to schools, churches & shopping. $8500. Terms.
COPENHAVER, Realtor
1590 Hammer, Norco Corona 721

COSTA MESA

$995 DOWN
3-BR. RANCH-STYLE HOMES. 2-car gar., etc. From Newport Blvd., drive E. on Del Mar St. to Willow Lane.
WILLOW LANE HOMES
OPEN 12 TO 6 DAILY

CYPRESS

1-B.R. home, new, but neglected, sacrifice at $5750, $750 dn. A-1 zoning, good for chix.
LGE. 2-br. $8550 F.P. oak flrs. Contr. heating. 2 yrs. old.
10 ACRES @ $1600 acre.
5426 Lincoln Blvd. JAckson 7-2545

COUNTRY home & acreage to suit. 2-br., den, attractive, best nghbrhd. Suitable for animals, sm. farming. $12,800, terms. Owner, 9781 Western. JAckson 7-2640.

2-BR. HOME, hardwd. flrs., tile in kitch. and bath. $300 down.
Geo. W. Bell, Realtor KI 3-5035

FONTANA

CHICKEN RANCH—Capacity 8000 layers, fully equipt. Full price $11,000. Terms. Ph. VAlley 2-7093

FULLERTON

3-B.R., den, 1¾ baths, lge. liv. rm. with firepl. & exposed beams. Hill loc.

OUR best buy at $11,750. 3-br. 1-yr. old. Lge. serv. porch, disposal, draperies, fenced rear yd. All kinds shrubs, flowers. Sep. work shop. LAmbert 5-5550.

GARDEN GROVE

GOOD NEWS!
If you love to entertain, we have the most beautiful home in Garden Grove for you! Den has bbq and room to entertain 50 or more people! Owner just dropped the price $2000 for quick sale as he's leaving for Hawaii. See George Duff.
H. HERSCHEL HART
8902 G. G. Blvd. LE 9-2392

OPEN HOUSE SUN. 1-5
9842 STANFORD
4-br., 1¾ baths, island kitchen, Lanai. W-to-W carpet. Firepl. 65x256. Dbl. gar. School bus stops in front.
H. HERSCHEL HART
8902 G.G. Blvd. LE 9-2392

EXCELLENT LOCATION
NICHOLS MANOR. 2-br. & den, 1½ baths. Large lot. Mahogany paneling. F.A. heat. Disp., lanai, rear liv. rm. Top FHA. Owner will show by appt. LE 9-2751.

$7600 — NEW "retirement" home within 2 mi. of beach. Near church. 1 blk. from mkt. 2 large lots with garden space. Lots of fruit; place for chickens. $7600. Will consider good used car in dn. payment. STROUT REALTY. 10852 G. G. Blvd. LEhigh 9-2131.

FOR SALE by owner. New lovely 2-bdrm ranch house. Lot 76x143. All util. Orange trees. FHA terms. $5500 dn. 11582 Paloma Ave. E. of Newhope, S. of Garden Grove Blvd.

OWNER'S nearly new 3-br. Garb. disp. Beaut. landsc. back yard fenced. Sprinklers. $13,750 or trade for older home. 12911 Village Rd.

OWNER, 13691 HAVENWOOD DR. $1700 dn. F.P. $5800. 3-bdrm. newly dec., extras. 60x120 fenced.

GARDEN GROVE

$750 DOWN
Buys beautiful 3-br. with hdwd. floors, 2 car gar., large lot. F.P. $9950. Payments $80 mo.
DON'T PUT IT OFF
SEE FOR YOURSELF!
SUN GARDEN SPECIALS
12792 JOSEPHINE. This is a delightful 2 BR custom blt. home with avacados, sapodas & orange trees. It's different & adorable. FHA terms.
WOOLLEY LANE
3 BR, lge. liv. rm., firepl., FA heat, 1½ baths, 2-car gar. FHA terms.
12701 LORNA
Great big liv. rm., flagstone firepl., dinnette 3 BR. Heaps of closet space. Cute kitchen & service rm. Lots of tile. Priced right.
SUBDIVISION SPECIALS
and BUILDING SITES!
4½ ACRES. Ideal drainage sewer district. Full pr. $13,000
LARGE LOT. 60x135 ....$1850
DE LUXE Location. 88x145 $3700
1 ACRE
GENTLEMAN'S ESTATE
3-BR ranch home, work shop, 2-car gar. with ½ bath. Trees & fenced pasture. What the city farmer has always dreamed about can now be had at only $17,000.
$6500 SPECIAL
$1500 Dn. will handle this ⅓ A. with neat little 1-BR home . . . Just happiness complete!
J. F. (Tony) WALKER
"THE PEOPLE'S BROKER"
8842 Grdn. Gr. Blvd. LE 9-1321
7821 Wesm. Blvd. WEstm. 4781

THE GOOD LIFE
½ ACRE
Lovely, older home, 3 bedrooms & 2 baths $14,500

1 ACRE
Beautiful bearing trees, roses, berries. Horse corral. Charming 1-bedrm. home $15,250

BLVD. FRONTAGE
Two—60' front lots, by 280' deep, on Garden Grove Blvd. Real investment potential, each $7500.

2 ACRES
137' on Chapman Blvd. Older 2-bedrm. home, beautiful, big trees $14,500

12592 GROVEVIEW
Very fine 2-bdrm. & den, rear living room looks out on lovely fenced landscape, 2 fireplaces, patio, 2 baths, birch kitchen. A beauty & a good buy!
BARTLESON Realty Co.
8152 Garden Grove Bldg.
Ph. LEhigh 9-1945 or 9-1612.

De Luxe 3-Bedrm. & Den
Beautiful home, complete in every detail, less than 1 year old. Owner transferred. Must sell. If you can afford the better things in life, don't fail to see this home. Priced at $24,000.

3-Bedrm. Ranch Style
WITH BREEZEWAY
Choice location, corner lot, 1¾ baths, forced-air heat. Less than year old, 6 orange trees. Full price $13,500. $4500 down. FHA loan. $71 mo.
Garden Grove Realty
10032 Gard. Grv. Blvd. LE 9-2270

WHY PAY $35,000?
This brand new Early American executive home must be sold this week by owner. Price of $27,500 is far below cost of comparable home. Your investment will be protected in this restricted swimming pool area, 2280 sq. ft., 3 bdrms., 2½ baths, 2 firepl., 15x27 living rm., den, dining, lge. serv. porch. Wood paneling & imported wallpaper thruout. Shake roof & brick exterior. OPEN SUN. 11252 Fredrick Dr., between Chapman & Lampson, just w. of 9th. LE 9-3311.

OPEN DAILY
STANRICH PARK
GARDEN GROVE
New homes, FHA loan. Cal-Vet, low down payments considered. Better-type homes. $12,100 to $13,500 on 3 bedrooms.
$10,750 to $11,150 on large 2-bdrm. Some with 1¾ baths, some with fireplaces. Several ready for ocupancy. These homes are loc. on N. side of Century Blvd. just west of Verano. Call TOrrey 7-7106.
THOS. R. PATTERSON

FINEST LOCATION
BEAUTIFUL NEW
GARDEN SQUARE ESTATES
JUST COMPLETED—Rustic 2-bdrm. & den. Beamed ceiling living & dining rms., pegged floors, built-up frpl., 1¾ baths, brkfst. rm., large kitch., lots of cabinets, copper hood & fan. This is a real comfortable home. Drive out & inspect it today. Lot 78x140. Full price $20,500.
9352 CROSBY
McCall & Driggers, 64-6215; or 90-8462.

OPEN SUN. 1 TO 5
Ball Rd. & Magnolia. 3 lge. brs., 1¾ baths, 2 showers, lge. liv. rm., large stone fireplace, big den, used brick firepl., F. A. heat; W-to-W carpet in all rooms. ½ acre. Here's the sweetest part—Only $5000 dn.
H. HERSCHEL HART
8902 G. G. Blvd. LE 9-2392

BY OWNER
New home, 2-br. & den + lge. patio. 1¾ baths, brick fireplace, natural wood cabinets & paneling. Redwood & used brick exterior. Priced at only $16,900. This home is located in a beautiful new area just S. of Chapman & W. of 9th St. See at 12221 Ora St. or Ph. LE 9-4182.

13261 WRIGHT ST. Open 1 to 5 Sun. New 3-bedroom with attached garage; has 1662 sq. ft. Near school; large kitchen, L-shaped dining & living room; lots of tile, beautiful floors white rock roof; large lot; bargain at $10,-500, with about $2000 down; payments of $75 mo. or more until paid. Owner, A. H. Hubbard, LB 62-1136. Eve., 66-9202.

BY OWNER
Practically new 2-br. Dbl. gar. Fenced all around. Beautiful yard shrubs & flowers. On sewer, close to business dist. Must sell, only $7450 F.P. See 10051 Crosby. $450 dn. CALL OWNER—LEhigh 9-3484, LAwrence 2-1232

3-A. RANCH. Large 2-story 4-br., 1¾-bath. Frpl., big barn, 4 other bldgs., grapes, fruit. 321' well. Nr. riding club. 7 mi. to L. B. $18,500. Consider home + cash as dn. 14191 S. Edwards, Westmnstr.

GARDEN GROVE

OPEN
FOR YOUR INSPECTION
A New Exclusive Subdivision of Residential Building Sites
BIXBY GROVE ESTATES
Trees. Sewers. Streets.
All utilities in.
Close to schools & shopping.
PRICED $2400 TO $3500. TERMS.
LOCATION: Drive 3 blks. N. on Gilbert from G. G. Blvd.
OPEN TODAY
12201 GILBERT ST. A beautiful spacious home with something new for you women! This is the home you've always wanted. See it yourself. Priced at $23,500.
SACRIFICE SALE
They're new — they're different. Designed especially for California living. Walls of glass, all open beamed ceilings, F. A. heat; 4-Bdrms., 2 baths. Many, many extras. Located within walking distance of shops in popular Garden Square. We have orders to sell immed. Priced $11,750 & UP. YOU NAME YOUR TERMS. There are only 4 homes, so hurry.
ONLY 14 LEFT
Looking for a building site? In an exclusive district? Want real beauty & enjoyment? We have the solution! The most BEAUTIFUL AREA in GARDEN GROVE. 10 Acres of walnut trees divided into 29 large estate lots. On sewer? You bet. All util. in. Minimum building restrictions 1650 sq. ft. Architecturally controlled. JUST OPENED—and 15 of 29 sites already sold. Priced from $3250 to $3750.
FARROW & SON
9656 GARDEN GROVE BLVD.
Phone LEhigh 9-1001
Exclusive Real Estate Brokers for Garden Grove Shopping Center

A HOME WITH
Plenty of Elbow Room
Close-in ranch-type, 2-br. home 672 sq. ft. on ¼ acre. Full price $6000, terms.
See Bob Russell (177)
IN LOVELY
Sun Garden Village
1400 sq. ft. firepl. with Heatilator, den finished with gum wood, 2-car gar., patio. A beautiful landscaped lot, 75x150. Present loan @ 4½% taxes, $137. Priced at $14,000, terms. Now leased for $90 mo. See Bob Russell (254).
Country Estate
OR SUBDIVISION
260'x330' in xlnt. location, N. of Blvd. (close-in). This fine parcel is priced to sell. See Bob Rusell (236).
E. L. COTTON & ASSOC.
12908 Euclid Ave.
Ph. LEhigh 9-3909

OPEN HOUSES
SUNDAY 1-5 P. M.

9342 CENTRAL
3-Bedrm., custom built. See this. Out Garden Grove Blvd., turn So. opposite Gilbert St.—2 blocks to Central.

11112 SHERMAN
2 Bedrms. & den. Knotty pine interior. A beauty—see it! South off of Garden Grove Blvd. or Elmwood to Sherman.

11592 PALOMA
Rustic 2-bedrms. & den. This home is different—Be sure to see it. Turn South off Garden Grove Blvd. on Newhope to Paloma, then left to 11592 - 11596 Paloma.
Santa Ana Realty Co.
REALTORS
8571 Gard. Grove Blvd. LE 9-2926

BY OWNER
1750 SQ. FT. FOR $17,900.
INCLUDING W.-W. CARPETS
Nearly new 2-br., 2 baths, 2 fireplaces, den, large living rm. & dining area serving porch & dbl. gar. Fenced & landscaped on 100'x146' lot. Not in tract. See at 9002 Imperial, corner of Cannery & Imperial. Ph. LE 9-3311.

SPECIAL TODAY!
RANCH STYLE
New 3-br., firpl., exposed beam ceilings, shake shingle roof, big cor. lot. Ridiculously low pr. of only $11,700. $1700 down.
POWER REALTY
10051 Gard. Gr. Blvd. LE 9-2148

⅓ ACRE
Large 5 room. Newly decorated, fruit trees, grapes, fenced yard.
BARTLESON Realty Co.
8152 Garden Grove Blvd.
Ph. LEhigh 9-1945 or 9-1612

4% G.I. RESALE
$1500 down—or less to responsible party. Payments $47 per mo. 2 bdrms., Venetians, deep lot, fenced. Chickens O. K. Open Sunday—13892 Yockey St.
GARDNER REALTY
8512 Garden Grove Blvd.
Ph. LEhigh 9-1751

Restricted Homesites
in a variety of sizes. All utils. & sewer. Not a tract. Individually-built homes.
— SEE OWNER —
HAROLD C. HEBARD
11062 E. Trask Ave.

3-BDRM. & DEN
This is a fine property in the $20,000 class. Owner will accept small down payment.
REX L. HODGES CO.
9591 Garden Gr. Blvd. LE 9-1151

CHOICE BUILDING LOT
Curbs and sewers in—near shopping. A bargain at $2600.
REX L. HODGES CO.
9591 Garden Gr. Blvd. LE 9-1161

NICHOLS MANOR
1400 sq. ft. liv. area + oversized dble. gar. 3-br., sep din., 1¼ ba., ⅓ A. lot. F. P. $16,000. FHA 4½%.
OWNER—9341 WELDON DR.

ATTRACTIVE 2-br. home, G.E. garbage disposal, patio, fenced, fruit trees. $8950 13601 Havenwood Drive (1 blk. E. on Trask off Verano.)

BEAUTIFUL Country Ranch home 1625 sq. ft. 1 acre. Firepl., carpeted, fenced. Terms arranged. 8082 CATHERINE AVE. (off Hwy. 39).

12542 GILBERT
Is a home; 2 fireplaces, 2 baths, 3 bedrooms. Open house 1-5.

35 ACRES (147 lots), TRADE OR OFFER. 5-5628.

GARDEN GROVE

$700 DOWN
Immediate possession. Neat 2-br. close to schools & transp. Full price $7650.

2-BR. and LARGE
partially enclosed rear porch on 64x140 lot. OK for chickens. Full pr. $8900—4% loan.

3 BEDROOM
Beautiful large, nearly new house, Oak floors, 1¼ baths, disposal, patio. Only $2000 dn.

3-BR. & LANAI
ONLY $13,500
Beautiful nearly new large modern home. Brick fireplace. 1¾ baths, lge. lot, on sewer. Sm. dn.

TAKE TRAILER
Older home on acre. Orchard grove. Fenced pasture. Strictly country property.

1 ACRE
Older home. Chick equip. Fruit trees. Needs work. Only $8600.

IT'S TRUE
Large 1200 sq. ft. 1½ baths. hardwd. floors, plaster walls . . . built on your lot for only $8450 . . . from $500 dn.

EXPERIENCED REAL ESTATE SALESMEN NEEDED.
Rusche Realty
REALTORS
8191 Garden Grove Blvd.
Ph. Westm. 7152; LEhigh 9-2959

INDEPENDENT PRESS-TELEGRAM
Garden Grove Office
9932 Garden Grove Blvd.
Garden Square
PHONE
LEhigh
9-1124
THIS OFFICE SERVES
GARDEN GROVE STANTON
MIDWAY CITY FULLERTON
ANAHEIM WESTMINSTER
BUENA PARK SANTA ANA
HUNTINGTON BEACH
NEWPORT CORONA DEL MAR

ONLY $1000 DOWN
2-bdrm. frame home. Very neat and well kept. Oak floors, large kitchen. Fenced lot. Fruit trees. Close in. Full price $7950.

OVER 1 ACRE
With beautiful 3-bdrm. home, 1800 sq. ft. 1½ baths. 16x26 ft. living room. All bedrms. are huge. 14x14 dining room. Land is fncd. and zoned A-1. See this at $18,-500, terms.
Santa Ana Realty Co.
REALTORS
9571 Gard. Grove Blvd. LE 9-2926

NEW REDUCED PRICES
DUE TO NEW MANAGEMENT
Lovely homes in orange grove surroundings. MOUNTAIN VIEW HOMES in Garden Grove now priced from $11,600 to $16,950! From $1800 down, plus loan closing costs. 3-bedrooms, 48 home styles, "King size" closets. Large landscaped lots. Fireplaces, Garbage disposals. Forced air heat. 2-car garages, 1¾ baths. Hardwood floors. Sewers and sidewalks already in. Don't miss this! See Mountain View Homes this week end. Chapman Ave., just west of Euclid in Garden Grove. LEhigh 9-2171.

CHOICE PROPERTIES
OPEN for Your Inspection Today

12071 ORA ST.—2-br. and den Provincial—Shake roof. $18,900.

12122 LE ANN—3-br.—exclusive area—$17,850.

9551 LENORE—All electric home —3-br. Only $3000 down.

9964 CENTRAL—2-br. and den—dual fireplace—1300 sq. ft.—a real buy—for only $13,250.
Frank Abbott, Realtors
9631 Garden Grove Blv. LE 9-3060

THIS IS HOT!
165x330 FT.
G.G. BLVD. FRONTAGE
Owner selling home & business property for much less than average frontage cost in area. Full price only $22,500. $10,000 handles. Better hurry. There's money to be made here.
JOE F. FURR, Realtor
9151 Garden Grove Blvd.
LEhigh 9-2870; eves. L.B. 34-2323

NEW 2-bedroom, fireplace, disp., hdwd. flrs., din. rm., tile.

MODERN 2-br., top location. Lge. lot.

3-BR. GI resale. Trade.

These are all excellent buys.
REX L. HODGES CO.
9591 Garden Gr. Blvd. LE 9-1161

$1000 DOWN
3-bdrms., 2 yrs. old, hdwd. floors, all decorated walls. Big kitch., 2 car gar., well landscaped, lg. lot.
Full Price $9500
OPEN TODAY
12712 BARBARA
or call McCALL 90-8462

$10,690
BY OWNER
New 3-bdrm., 2 baths. Built-in range and oven. Yd. in. Low dn. pmt. $67 mo. Open 1-5. LE 9-155
11611 EASY WAY

4 ACRES on Magnolia between Chapman & Lampson, $10,400 full price. $4000 down. Consider trade. Ph. L. B. 39-1252.

SANTA ANA

Vets—Chance of a Lifetime
NOW!!! No Down Payment
√ Immediate Possession √ 3 Bedrms., 2 Baths √ $59 Monthly
Principle & Interest
√ Garbage disposals
√ Overtub showers
√ Glass sliding doors
√ Pullman type bath
√ Forced air heating
√ 60x112 lots
√ Double garages
√ Hardwood floors
√ Fireplaces
√ + Many other extras
OPEN SUNDAY AFTERNOON
English Estates
(Out Westminster Blvd. to English, S. to 12th St.)
MOORE REALTY, Sales Agents
Phone KImberly 2-7445 Collect

GARDEN GROVE

$7900 F. P.
A DANDY 3-yr.-old home on large lot 75x200. A real nice clean home. Plenty of room to raise chickens.

HERE'S A DEAL
4 BDRMS., 1¾ baths, forced air heat, Thermidor stove and oven, 2-car gar. 70x125 lot. Only 8 mo. old. Choice loc. Only $13,900. FHA terms.

CUSTOM BUILT
2 & DEN. Huge liv. rm., lovely kitch., all blt. around the covered patio porch. 1¾ tile baths, firpl., forced air heat, 2-car gar. A steal at only $16,950.

WE HAVE
G.G. BLVD. FRONTAGE
FOR STORES & APTS. BOTH SIDES OF TOWN. GOOD TRMS. ANY WIDTH OR DEPTH.

"POWER VALUE"
See this nearly new 3-br. modern home for REAL VALUE. 1¾ bath. forced air heat. Thermidor stove & oven. OWNER LEAVING STATE, will sacrifice for quick sale of only $11,681—$68.05 per mo. incl. taxes & ins. See today sure.
POWER REALTY
10051 Gard. Gr. Blvd. LE 9-2148

HEMET

IN FAST growing community approx. 2½ acres, 280 ft. frontage on Hwy. 74. 10 mi. to March Air Base, 7 mi. w. of Hemet, Calif. Ideal for income or country living. Ph. HOllywood 5-8338.

HOLLYDALE

Drive by 13741 Facade
THIS CLEAN 2-BR. HOME HAS THE PRETTIEST YARD, FISH POND, DBL. DRIVEWAY. ONLY $8250. $2000 HANDLES. L. E. 20-1634; 2-2750.

LAGUNA BEACH

$9800—2-br. stucco. 1½ bath. View Lag'a. nicest inc. prop. $39,500. MOREY, 331 N. Coast. HY 4-1897

LOMITA

1-BDRM. home with garage. Furnished. $3000 dwn. L. S. Bosse. 2214 W. 243rd, Lomita.

LOS ALAMITOS

Baird's Variety Values
2 3-br. GI resales, ea. $10,500
2-br. GI resale $8950
1-br. on large lot, $4500, $500 dn.
1 large lot, 50x182 ....$1500
½-acre lot, 99x182 ....$3600
26 acres land, local, $2000 per A.
5-ac. orange grove, loc. $3000 A.
Terms on most of these propts.
OPEN SUNDAYS
JACK BAIRD, Local Broker
11162 Los Alamitos Blvd. 90-5454

BY owner. Beautiful 2-BR. dble. gar. 4% GI loan. Priced for quick sale. Being transferred. 11161 Midway Dr., Los Alamitos.

REDWOOD construction, 2-bdrm. on cor. lot. Landscaped. 2 blks. from stores. $7500. Degley. 90-2075.

NEWPORT BEACH

RELAX—ENJOY LIFE
HARBOR HIGHLANDS
NEWPORT HARBOR
NEWEST RESIDENTIAL SECTION. Large, fully improved lots. Smog-free and climatically perfect. Protective restrictions, custom quality 3-bedroom, 2-bath homes you can afford. From $12,-900; 4½% FHA loans available; $3300 down.
Located east of Irvine Ave. at 19th St. (turn off Coast Hwy. at Bay Shores).
Phone Liberty 8-3501

NORWALK

BY OWNER furn. 3-bdrm., dble. gar., good furn. paid for. garb. disp., fenced corner lot. Take over for $1500. Will consider trailer. 12128 Graystone, Norwalk. TO 3-8566.

NON Vets, $595 dn. New 3-br., hardwood floors, 23-ft. kitchen, natural cabinets, 3 blks. S. Imperial Hwy., off Studebaker Rd. Ph. TO 3-2501.

RICHLY FURNISHED. $3600 DN. 3-yr.-old 2-bdrm., frpl., disposal, tile. Nr. mkts., bus. Bal. 4% loan. Call Mr. Crooks. TO 4-6112.

2-BR. modern home. 11926 OLIVE ST. Brokers co-operate. Call Fritz Goosens, LEhigh 9-1452.
With Geo. Bell KI 3-5035

$400 DOWN. 2-bdrm., hardwood, fenced. TOrrey 4-7913.

ORANGE COUNTY

LOVELY VIEW HOME
In one of Orange Co. most exclusive districts, just E. of Orange, 4-brs., 2¾ baths, carpeted livrm., dinrm. & dn., shake roof; landsscp., tennis court, outdoor patio & frpl. on 2A of ground with view of Catalina; No smog, no noise. Truly a most elegant home; could not be duplicated for $50,000. Offered for $35,750. Ideally situated for easy commuting to Metropolitan centers. Write or call Ronald Fairbairn, Realtor, 864 E. Chapman, Orange. Ph. 214.

SANTA ANA

PARAMOUNT

$595 DN.; $70 MO.
FURNISHED
2-bdrm., 4-yr.-old, venetians, panray heat, shower over tub, large lot, fenced front & rear, car port. Only $7350. Ph. ME 3-3451

LARGE 2-bdrm. home. Plenty of wardrobe space. Real fireplace. $1000 down. Immediate possession. MEtcalf 0-2864.

2-BEDROOM & DEN. Fenced yard. 50x150 lot. Completely furnished. Full price $7500. ME 3-5210.

PALOS VERDES ESTATES

PALOS VERDES ESTATES
Lev. lot. All utils. $3250. Smith Rlty. FR 5-2559; Eve. LB 90-8150

ROLLING HILLS

Open Hse.
Three brand new 2 Bdrm. & Den 2 bath homes with magnificent view. No smog up here. 2 at $21,950, 1 at $24,750.

ALSO
"Custom-Built" Homes
To your plans on your or our homesite. We will build any place on the peninsula.

WE WILL TAKE YOUR PRESENT HOME ON TRADE

We have listings in Portuguese Bend, Lunada Bay, Rolling Hills, Palos Verdes Estates. Ask us about our plan whereby we will take your present home in on trade.

FROM $15,000—$65,000
ROLLING HILLS
REALTY
JOEL PRESCOTT
AND ASSOCIATES
28567 PALOS VERDES DR., E.
Rolling Hills. TEr. 34792
RESIDENCE DA-63016

MIRALESTE, 2-bedrm. view home. Low down. Carpeted disp., landscaped yard. Patio and barbecue. 6414 Via De Anzar TE 2-5911

3 BRS. on Dapplegray Lane. $16,500, will take $5000 dn., by owner. Also adjoining lot $4000. DA 6-3200.

SAN FERNANDO

SAN FERNANDO Valley redwood ranch home. Corner 2-bedroom, 2 baths, 3 years old. Carpeted wall to wall. Disposal. 1400 sq. ft., enclosed yard, beautifully landscaped patio. Close to schools, markets, trans. Price $18,000. $11,000 4% loan. Will trade $7000 equity for similar in L. B. vicinity. Week ends call State 4-6646; week days call L. B. 65-3424.

SANTA ANA

ATTENTION VETS
Have you used part of your loan? Can you use a new 3-bedrm. home? Maybe we can sell you a home for nothing down. Drive out to English Estates, Westminster Blvd. to English and turn right to 12th St. For information call collect KI 2-7445.

8-BR. & 3-RM. ROOMING HOUSE, right in town; perfect for boarding house. $22,500, trade for 4 or more units. 8-6539 or 34-3105.

SUNSET BEACH

SUNSET HEIGHTS—30 lots, total price $1750. Realtor, 8-0998.

OCEAN HOMES & LOTS, REASONABLE. REALTOR, 8-0998.

VISTA

120-Acre Farm Near Vista
In new water district. 4 wells. Approximately 40 acres suited for avocados. Balance citrus, vegetables, grain. 7-year-old 3-bedroom, 2-bath home. 2-car garage with walk-in freezer & cold storage. Owner wants action. $37,500 ½ down.
R. D. SEDEN, Realtor
1084 So. Santa Fe,
Vista

WESTMINSTER

NEW 3-bdrm., knotty pine cabinets, flagstone fireplace. Large 4-room guest house for teenagers or grandparents. Nice 70' lot $14,900. Open Sunday. 13892 Lipkin Dr., Westminster, Calif.

WHITTIER

APPROX. 2 ACRES
Potential business property for Motel, trailer court, eating establishment, medical, dental, pottery and many other uses. Large 1937 built 9 room home, plus other structures. 237 ft. of hiway frontage. $10,000 down will handle. Dick Smith Realtor, 244 E. Phil. St. Whittier, OX 4-3603 or OX 5-3755.

GI RESALE, loaded with extras, within walking distance elementary & high schools, stores & transportation. $12,950. $3000 down. Ph. OXford 6-8697.

WILMINGTON

SACRIFICE 3-bdroom GI resale. Avalon Manor. 1½ yrs. old. $10,975; $1775 dn., 4% interest. $65.50 per mo. payment. Call Agent. TErminal 3-0316.

PRICED RIGHT. New 3-bedrm. home. Large lot. Close to school & store. Going East. By owner. 1659 Lakme Ave.

$195 DOWN. New 3 bdrm. 269 W. 235 St. Owner. EXbrook 7-1251.

3-BDRM. HOUSE — $7500. 23429 Caroldale. Wilm. TE 4-8190.

Ranches or Acreage 146

A Real Bargain
160 ACRES Shasta County, Calif. Hwy., utilities, school bus, daily mail, etc. 15 A. perm. pasture land, location for landing field, garden, family orchard. Should run around 30 cattle. 2 houses, 2 cabins, den, office, workshop, double garage, etc. Lot of standing timber. Excellent hunting. Half mile frontage one of N. Calif. best trout streams. FREE WATER. Elevation 2200'. Ideal year-round climate. Age & illness ONLY reason for selling. A steal at PRICE OF ONLY $8500. Terms $6500 cash.
CHAS. A. TROWBRIDGE
410 S. Michigan Ave., Pasadena 5, Calif. SYcamore 6-5036, RYan 1-6352.

20 ACRES HEMET AREA
Apricots & citrus. Neat home with fine views. Various bldgs. Processing and farming equip. 660 ft. hiway frontage. Good deal for right party. $7500 handles.

200 ACRES IDEAL for purebred cattle or guest ranch. Great possibilities with seclusion, natural beauty, good water, hunting, riding, etc. Property improved but sensibly priced. Shown by appointment.
TRELEVEN REALTY
1032 W. Florida Hemet

BIDS WANTED
FOR HEIRS OF ESTATE
47 A. piped for irrigation, plenty water, planted to alfalfa, dandy 3-bedroom stucco, xlnt loc. We want your offer cash or terms. Also have new 2-bedroom stucco with 5 A. alfalfa. $4300 dn. 40 A. hilly land. Good spot for cabin $3750. 20 acres in water district. Best of soil. $5500. 158 A. Own well. $39,500. Sundays Only. Take HY. 395 fr. Riverside pass March Field to Martin St. left to Lakeview & Don Walker Jr.

NEW STROUT CATALOG
JUST OUT: Ranches, Homes, Motels, Businesses, 34 States, Coast-to-Coast. GREEN COVER. 3240 bargains described. Mailed FREE! WORLD'S LARGEST. 54 Years Service. STROUT REALTY 453-AA S. Spring, Los Angeles 13.

Beach, Mtn., Desert 148
(FOR SALE)

YOUR DREAM HOME in beautiful Modjeska Canyon. 1700-ft. altitude. Many trees and stream on 1 acre. With 3 bedrooms and den. 2 fireplaces. Completely furnished. Every convenience. Rock house. 2-car garage. Barbecue. A steal at $16,000, with terms to suit. Call Mr. or Mrs. Wilcox
Brokers. 4-6070 or 7-8537

29 PALMS
Fast growing desert community home of new Marine Training Center, will sacrifice established restaurant, seats 40, beer and wine license. Owner retiring. Will consider property. Ph. 29 Palms 2584 or write Box 863.

$750 DN. Modern 2-br., firepl. on trout stream. Bal. $4000.
LOBDELL REALTY
Silverado Orange 8765R1

DESERT property nr. Palm Springs —excel. site for desert home. Real buy. Pvt. party. Ph. 39-4519.

Money to Loan 151
(ON REAL ESTATE)

$75,000
PRIVATE MONEY
TO MAKE — BUY — 1ST-2ND TRUST DEED LOANS
$500 TO $10,000
NO APPRAISAL FEE
WEBSTER G. HANBERY
3222 E. Broadway Ph. 8-9492

REAL ESTATE LOANS
Bracken Mortgage
1833 AMERICAN AVE.
Maximum 1st-2nd Loans
4½% Int. Low Monthly Terms
FREE INSPECTIONS
70-7941 eve. 4-8438

No Commission Charge
SPOT CASH
For 1st and 2nd trust deeds anywhere. No appraisal fee, no red tape. Quick action. 32 years continuously in T.D. business in L. B. Bank reference. Privett. 6-1733; 8-1815, 905 F.&M. Bldg.

CASH Loans, large or small. Made in record time on any real estate new or old, paid for or not, refinancing and construction. We also buy TD's, any kind. For quickest and best loans to fit your needs see Eddie G. Stout, 2476 American, Long Beach. Phone 40-7541. Open 'til 9 p. m.

4¾—5¼—6% INTEREST
FINANCING AVAILABLE
HOMES—APTS.—TRACTS
Existing & new construction loans. We buy 2nd TDs or make collateral loans on 1st & 2nd TDs Any Amounts.
PACIFIC INVEST. & MTG. CO.
1901 Pacific 35-6344

PRIVATE money to loan on L. B. homes or income property. 1st trust deeds only. No appraisal fee, quick action.
SANDISON'S
352 E. 3rd Realtors 6-1216
If no answer, phone 8-5411.

DEEBLE-CHAPMAN CO.
445 E. First St. Ph. L.B. 6-1269
Authorized Mtg. Brokers
Prudential Ins. Co. of America
Palos Verdes FRontier 5-4419
Orange County LAmbert 5-4656

4¾% LOANS 5%
For homes and income property. Long Beach, Lakewood and Palos Verdes peninsula. No appraisal fee or commission. Construction loans, too.
REG. F. DUPUY
533 E. Ocean Ph. 6-9633

COMBINE YOUR DEBTS
REDUCE YOUR PAYMENTS
Loan Dept. Ph. 7-1251
REX L. HODGES CO.

Rodman Buys
1 & 2nd T. D.'s QUICK!
Rodman, 2745 E Bdwy. 8-0500.

PRIVATE MONEY FOR real estate loans. Low rates. BIRCHFIELD, 1025 Security Bldg. Phone 6-3401.

I DEAL in loans exclusively. Prompt action in all applications. H. B. Robertson, 220 Atlantic. 61-1335.

Trust Deeds 152

I PAY SPOT CASH
No Commission Charge
For 1st and 2nd trust deeds anywhere. No appraisal fee, no red tape. Quick action. 32 years continuously in T.D. business in L.B. Bank reference. Privett. 6-1733; 8-1815. 905 F.&M. Bldg.

TRIPLEX—$190 MO. INC.
Near Seaside Hospital. $18,000. Accept 1st TD as down.
PLAIN, REALTOR 6-6482

CASH for TDs, no escrow fee. Assured Bond & Mtg. NE 8-1117.

CLEAN, low mileage car by owner. Take T.D., home or inc. 7-1251.

Trust Deeds 152

REAL ESTATE
LOANS
$1000 - $3000 - $7500 - $10,000
PRIVATE MONEY
WE BUY 1ST-2ND Trust Deeds
WEBSTER G. HANBERY
3222 E. Broadway Ph. 8-9492

CHOICE 2nd TD, $6230, 6% int. $55 mo. Security 3 2-br. homes, large lot. 30% disc. NE 1-7142.

50% DISCOUNT on $3700, 2nd TD, 7%, due 7 yrs. at $35 mo. 3-bedroom stucco. MEnlo 4-1595.

Money Wanted 153

10%
INSURED
Under
Investor Protection Plan
1st & 2nd TRUST DEEDS
IN YOUR AREA.
$1750, 2nd TD pays $50 mo, due 1 year, 2 bdrm. residence, value, $7000.

$2100, 2ND TD pays $50 mo., due 1 year. 2-bdrm. stucco, value $9000.

$5650, 1ST TD pays $80 mo., due 2 yrs., 2 bdr. stucco, value $5000.

SUPERIOR
MTGE CO.
9010 Wilshire Blvd., Bev. Hills
BR 2-8081

ATTENTION!
AGENT, BROKER,
PRIVATE PARTY
I want a $35,000 1st mortgage 5% loan, repayable at 1% per month; on my 10-unit near-new apt. house. Call owner at L. B. 9-9502.

WANT $16,000 AT 6%
2 properties close in on Locust.
— Also —
Want $10,000 at 10% secured by $20,000 2nd TD.
GUS E. SWANSON 7-2795

$3000 NEEDED. Will give 1st TD on clear property situated on E. Compton Blvd. near Cherry. Nice corner with income. Call NEwmark 1-3564.

$2500 2ND T.D., 6% int., well secured, all due 11-2-'56. $1950. 35-7437; eves. 90-7774; TE 3-0741.

$5200—1ST TD on furnished 2-br. $55 mo., 6%. Will discount $500. 11061 Acacia, Garden Grove.

$1450 WELL secured 2nd T.D., 6% int., all due 6-25-1956. $1190. 35-7437; eves. 90-7774; TE 3-0741

WANT $4300 at 6%. 1st TD on income property, cost $12,000. NE 1-8780.

WANT $2600. Pay 7½% interest. Due and payable in 36 mo. at $75. Secured by 1st T.D. LB 5-2348.

$2100—2ND T.D. on $12,000 home. All due 7-3-'56. $1700. Ph. 35-7437; eves. 90-7774; TE 3-0741.

NEED $50,000 to mfg. new carburetor-adapter. P.O. Box 6563.

$5500 @ 6% ON 3 UNITS
NICE PROPERTY. PH. 90-4911

WELL secured $7000 1st TD on 3 houses on 1 lot, inc. $160. 90-4911

Oil and Mining 155

10 ACRES, nr. production, Huntington Beach; lot 300x150, nr. production, Signal Hill. 935 Bennett.

I WANT TO BUY OIL ROYALTIES WITH MO. INC. 9-4516.

Boats and Outboards 160

☆ HERBERT BOATS ☆
We Trade — Finance
All models Evinrudes. Im. del.
WIZARD & CHRIS CRAFT BTS.
12'—$150; 14'—$250; 16'—$295
Big 16' cabin cruiser, $805
2905 E. PAC. CST. HWY.
OPEN SUNDAY PH. 8-4680

18½-FT. all-mahogany cabin cruiser, 40-h.p. motor. Full cover with a bait tank and trailer. Trade for car or will take $1000-cash. 25636 Oak St., Lomita.

ELECTRIC STARTING
JOHNSON SEAHORSE, 25 h.p.
On Display—Terms—Open Sun.
BARNES MARINE SUPPLIES
5368 E. 2ND ST. PH. 8-5622

FOR SALE or trade. 5 hp. Champion outboard motor for spray outfit or 7" Skilsaw. Ph. ME. 3-6880. 17830 Downey Ave. Blflr.

CHRYSLER crown, model M-7, 2 to 1 reduction. Just overhauled, ready for boat. Will demonstrate. $450. Ph. 20-4462.

NEW 12' and 14' plywood boats. Mahogany deck, bottoms glassed. $169 to $229. Terms. 5901 Amos Ave., Bellflower. TO 7-9641.

16-FT. SLOOP. Near new sails, Johnson outboard. Good sailing outer harbor.
Harold Coon 7-6524

15' FIBER glass cabin cruiser, 25 h.p. Mercury Outboard, fully equipped. 4747 Adenmoor.

NEW-USED FIBERGLAS BOATS. LONG BEACH GLASS BOAT CO. 1520 SEABRIGHT. PH. 70-4029.

MERCURY Mark 15 outboard mtr. '53 model. Very few hours—$250. 1055 Olive Ave.

OUTBOARD cruiser, 20 ft., with or without motor: 25-h.p. Johnson with elec. starter. TE 2-5581.

2-FT. mahog. hull; Merc. conv. head, 2 bunks, electric bait tank. NE. 6-5855.

16-FT. Storm King with Mercury 10 Hurricane motor; like new. Many extras. $550. TE 2-8174.

'52 12-H.P. SEA KING. Gear shift. Like new, $175. 9339 E. Artesia Blvd. TOrrey 7-6142.

REAL SHARP 26-ft. Steelcraft. Radio, lots of extras, flying bridge, new canvas cover. 40-2850.

REBUILT CHRYSLER MARINE engines, 6 & 8 cyl. Short blocks & parts. 1375 W. 9th. 70-0700.

16-FT. Outboard with license & trailer. $250. Also 7½ hp. outboard motor. TOrrey 7-0282.

TRADE your outboard motor or boat on new Mercury outboard motor or Glasspar boat. 70-1636.

15-HP '53 EVINRUDE, used 1¼ hrs. Also 2 boat wheels, never used; reasonable. 5-4027.

23½-FT. cabin boat. Sleeps 2. Kermath. Elec. bait pump. Good cond. $500 cash or terms. 20-4897

ECHO phone receiver $20; G. M. 671 injectors and parts, batteries, carriage bolts. 8-9695; 90-9070.

16 FT. speedboat. All mahogany hull. 38 mph. Grey marine, 1957 Lime Ave. (rear)

200-H.P. BUDA Marine Diesel. Surplus, unused $695. P.S.&S. Co., 8000 Paramount.

14' MOTOR, trailer, $200. 6716 Rosebay, at Stude. Rd., L. B.

17 BY 5½ FT. boat for sale. $150. 6615 Myrtle.

FIBERGLASS Sales or Service, any length plywood Ph. 70-1636.

16-FT PLYWOOD flat bottom, new, $125. 2078 Atlantic.

26' PLYWOOD Chrysler Crown. $2550. F. Simon Asso. TE 4-5646

SEA KING 5-h.p. outboard, like new. 1641 Marshall Pl. 4-2782.

14-FT. PLYWOOD boat, 5-h.p. outboard motor, trailer, $300. 8-7145.

GARDEN GROVE

VETERANS
$599 down
$71 month
NO OTHER COSTS
Non-Vets
$1751 down
HALECREST ESTATES
Garden Grove
4-br. . . . Bath & ½
2-car garage
40 min. L. A. Civic Center
15 min. L. B. & Santa Ana
★ Smallest lot 65' wide.
★ Forced-air heating.
★ Genuine lath & plaster construction.
★ Waste King disposal.
★ Hardwood floors.
★ Copper hood, fan and light in every kitchen.
$12,050 Full Price
Sales Office & Subdivision
13341 Cannery St.
WALKER & LEE
Sales Agents, LEhigh 9-2591

Nationally Famous . . .
for luxury and value
Brookhurst Park
ELECTRIC AWARD
HOMES
IN GARDEN GROVE
3 BEDROOMS
2 BATHS
PRICES from $15,250
VETS as low as $900 Dn. Plus Impounds
NON-VETS as little as $2450 Dn. FHA
Immediate Occupancy to Qualified Buyers
Sales Office at Gilbert & Lampson
GARDEN GROVE
HENRY C. COX & AFFILIATED Co.'s
Main Office: 9999 LAMPSON ST.
Cor. Brookhurst and Lampson
Garden Grove
Ph. LEhigh 9-1191
To Brookhurst Park Electric Award Homes from Long Beach: Drive East on 7th St. (which becomes Garden Grove Blvd.) Turn left (North) at Gilbert Ave. and drive a short distance to intersection of Lampson.

GARDEN GROVE

WAGE EARNERS, ATTENTION!
$299 Down—$62.70 Per Mo.
For 3-Bedroom Homes

All Improvements. Near Schools.
VERY FEW LEFT!
Corner of Highway 39 and Chapman Ave.
1 Mile North of Garden Grove Blvd.
SALESMAN ON TRACT DAILY
FROM 10 A. M. to 6 P. M.

NON-VETS
Move in for $299
3 BEDROOMS
Hardwood Floors
Plaster Walls
ELIGIBLE FOR CAL-VETS
GARDEN PLAZA
Garden Grove Blvd., Just East of Harbor
DIRECTIONS FROM LONG BEACH: 7th St. (Becomes Garden Grove Blvd.) thru Garden Grove, just E. of Harbor.

GARDEN GROVE

$595 DOWN
VETS
3 Bedrooms — 2 Baths
Hardwood Floors ✓
Plaster Walls ✓
40-Gal. Water Heater ✓
Disposal ✓
Dishmaster ✓
Sewer ✓
Over Stove Fans ✓
Ultra Modern Sash ✓
Payne F. A. Heat ✓
Family Size Kitchen ✓
7200 Sq. Ft. Lot ✓
2-Car Garage ✓
Follow the Crowds to
GRANADA ESTATES
Garden Grove Blvd. to Gilbert St., then north to Blanche Ave. OR Chapman Ave. to Gilbert, then south to Blanche.
"Built by the Best"
Eastern Builders Co.
Open Evenings

Suburban Properties 140

California Rancho Modern
2 and 3-BEDROOM HOMES, built around a private patio in one of
SANTA ANA'S
better smog-free locations.
F.H.A. and Vets TERMS
AS LOW AS $475
DOWN & IMPOUNDS
PAYMENTS FROM $51.59
PRINCIPAL & INTEREST
TOTAL PRICE FROM $9525
DE LUXE FEATURES Include: Thermostat - Controlled Forced Air Heat. Mahogany Bel-Air Kitchen Cabinets. Front Yard Fully Landscaped (some fencing included). Double Garages. Insulated Ceilings. Floor-to-Ceiling Windows, Concrete Patios and Walks.
Bristol Manor
Furnished Model at Bristol and Myrtle. Open Daily and Sunday 9 a. m. to 9 p. m.
WALKER & LEE
Sales Agents

Money to Loan 151
(ON REAL ESTATE)

You've heard it on radio.
You've seen it on TV
"The Superior Story"
1-Day Service
Any Property . . .
Paid For or Not
Exclusive Family Protection Plan
2476 American Ave.
LONG BEACH
Long Beach 40-7541
24-Hour Phone Service
SUPERIOR
MTG. CO.

Trust Deeds 152

Your Money Earns
10% interest
On 100% Insured Trust Deeds
Large Equities — Short Terms
Monthly Payments
Properties Right In Your Back Yard
AMERICAN INVEST. CORP.
17626 BELLFLOWER BLVD.
TOrrey 6-7066

Trailers 165 Trailers 165

PAN AMERICAN
27' to 43' IN 1 AND 2 BEDROOMS
TERRA CRUISER
26' TO 42' IN 1 AND 2 BEDROOMS
ALJOA
13' - 15' - 16' - 17½' & 21'

LONG BEACH SPECIALS

'53 26½' PAN AMERICAN, full bath, awning $2695
'52 24' SAFEWAY, full bath, apt. stove, refrig., all metal $1995
'51 23' TRAILETT, bath $1595
'47 31' PAN AMERICAN, Sleeps 6, breakfast nook, refrig., toilet, shower $1895
'47 27' CONTINENTAL, all metal, real nice $1295
'47 25' CORONADO, GM Frigidaire. Nice $1295
'46 22' NATIONAL, refrig., apt. stove $595
'48 27' Liberty $1095
'48 23' COTTAGE $695
'46 26' COLUMBIA, all-metal; apt. stove, electric brakes $695
'49 18' TRAVELEZE, refrig. Real nice $695
27' SCHULT, tandem wheels, refrig., housesize stove, hotwater heater. Dish Master. Needs outside work $645
'47 14' BURDETTE, elec. brakes, apt. stove $545
'47 21' M SYSTEM, butane, electric brakes $495

LOMITA SPECIALS

'52 26' ELCAR, bath, etc. $2395
'51 27' SAFEWAY, all-metal, full bath, pipe frame awning, immaculate condition thruout $2295
'48 30' SPARTAN $1995
'48 25' UNIVERSAL $1195
'46 27' SCHULT, refrig., apt. stove, etc. $995
'48 18' FLEETCRAFT, refrig., butane and brakes $695
'50 14' ALJOA $645
'48 18' WHIRLAWAY $495
'46 27' ZIMMER $645
'42 18' MODERN $395

We Have the Best Trailers—Best Prices & Best Terms
Be Sure to Get Our Deal on Trailers
Before Buying

VIRGINIA Trailer Sales
4300
Long Beach Blvd.
LONG BEACH

HI-WAY Trailer Sales
2201
Pacific Cst. Hwy.
LOMITA

Boats and Outboards 160

Huntress Fiberglas Products
Buy the Best—Buy Direct
Huntress Boats: Fiberglas fishing rods; bait tanks; Libbey Owen Ford. Thalco resins & glass. Navicote marine paint. Molding & laminating pioneers. No "patent can" sales. Open till 9:30 p.m. 2915 E. Artesia. Ph. 2-1054.

CHRYSLER
Marine Engines
NEW, REBUILT & USED
FACTORY DISTRIBUTORS
INDUSTRIAL & MARINE ENGINE, INC.
-31 E. Anaheim
Wilmington TE 4-2567

COMMERCIAL fishing boat. Broadbill. Size 42 ft x 11 ft 6 x 3 ft 6. 7½ tons, transom stern, 3 cyl. G. M. diesel, copper refrig., diesel aux., auto pilot, D.F. bait tanks, swordfish plank, anchor winch, built 1945. Hull & machinery in fine cond. Owner building 52 ft boat. Sell Broadbill at once to raise money for new boat. $8500 cash. No bargaining. 2582 Newport Blvd. Ph. Liberty 5-1637

SATISFY YOUR CURIOSITY
SEE THE NEW SABER
designed for water skiing. This family runabout can hit 52 mph. You can buy it as a kit, bare hull or the finished boat. Terms arranged.
OPEN SAT. & SUN.
CHAMPION BOATS
3524 W. 15TH 7-9234

Fair Ships Otbd. Cruisers
16' Cruisette, 20' Cruisemaster, Mercury Motors, marine supplies. L.B. 5-2951, 12044 E. Carson, Artesia.

Motorcycles 161

1954 BSA MOTORCYCLE
COMPLETE line NOW on HAND
GOOD SELECTION OF USED.
JOE KOONS
1350 E. Anaheim 7-1359

WE TRADE CARS OR MOTORCYCLES for anything of value. Large selection. Easy terms.
DALE BROWN MOTORS
2441 AMERICAN 40-8941

'51 MUSTANG, exc. cond. Original tires. Never wrecked. Motor just tuned, new clutch & chain, buddy seat. $155. TOrrey 4-3253.

NEW AND USED SCOOTERS
LONG BEACH SCOOTER SALES
2507 SOUTH ST. PH. 2-4493.

'51—BSA—B-34—SPRINGER
'49—BSA—B-34—RIDGED
$325. 502 E. Opp St., Wilmington

'48 CHIEF, Sharp $235. Ph. 39-6903.

'47 NORTON, Springer, good cond. $195. Phone 90-6947.

'51 D.S.A. B-34, $200 cash. Needs work. Ph. 8-6947.

Airplanes 163

'51 TRIPACER VHF, met. prop. $3795
2-control Ercoupe; sharp $1595
Bonanza B-35 VHF, Omni. ADF $10,500
Cessna 170B; 325 hrs.; cln. $5950
Cessna 140; new cov., rad. $1795
Many others. Trade. Fin. 40-5405

TIE DOWN — $10 Mo. paved area; wash rack, gas and oil.
SCHNEIDER AIR SERVICE
L. B. MUNICIPAL AIRPORT

Trailers Wanted 164

WE have 2 & 3-bedrm. homes. Trade for trailerhouses.
CERTIFIED REALTY SALES
17445 S. Clark, Bellflr. TO 6-3777

CASH TODAY! CASH TODAY! for your trailer, paid for or not, or will consign. We clear out-of-state trailers. 2-8124, eves. 8-5547

WE BUY TRAILERS
MUZZY'S TRAILERS
12301 S. Atl., Compton-NE 8-3493

CASH FOR ANY HOUSETRAILER
CALL NEWMARK 2-6668.

CLEAR acreage for 35-ft. trailer or equity. Owner. 20-5532.

2-BR. TRAILER for equity in 3-br. home. 90-6900; 8-5045.

TRAILER as part on 4 units, $170 inc. F.P. $12,800. Terms. 8-1017.

WANT clear trailer as part dn. pymt. on 2-br. E. S. Own. 9-4656.

FEATURING
SPARTANS
5 Years to Pay
VIKING
ROD & REEL
Good Terms Financing
YOU'LL DO BETTER AT
PIONEER
TRAILER SALES
1940 AMERICAN LB 62-3451
6661 LONG BEACH BLVD., LB.

AL'S
Trailer Sales
BOLES AERO
LAKEWOOD
FLAMINGO
421 S. Long Beach Blvd.
COMPTON NE 5-3905

Budget Corner
NO DOWN
PAYMENTS
YOU PAY ONLY THE EXTRAS ON OUR
RENTAL
OPTIONAL
PLAN
15501 S. ATLANTIC
COMPTON

FOR SALE: 2-wheel utility trailer, $25. '40 Ford panel truck, good cond. $200. 2126 Kallin Ave., L. B.

WE'LL TAKE YOUR FURNITURE in trade on New and Used Trailers 6407 LONG BEACH BLVD. Ph. Days 2-8124 Eves 8-5547

'52 ANGELUS Ambassador 2-bdrm. trailer. All modern. 13331 S. Lakewood Blvd., Paramount, Orangegrove Trailer Park, Lot 16.

'52 TRAVELITE 35' sleeps 4, awning, 5x6 redwood cabinet, w-to-w carpeting like new. Must sell week end. 6665 L. B. Blvd. Lot C-27.

'53 SARATOGA 40'; like new; 1-br. Full-size tub & shower; gar. disp., Awning. 16511 Garfield, Paramount. Lot 8-D.

TEARDROP aluminum trailer. A buy at $225. Sleeps 2. Complete with butane stove and refrigerator. 1601 E. Plymouth. 20-7626.

'51 CLIPPER 22-ft., Servel refrig. like new. Special price $1795. BOULEVARD TRAILER SALES 2950 LONG BEACH BLVD.

1952 35-FT. FLEETWOOD trailer, 3 rooms & bath. Excel. cond. Inq. at 323 E. 181st St., Gardena, or Ph. NEwmark 2-6430.

TEARDROP trailer, sleeps 2. Butane. Perfect condition. $200. 1348 W. 221st St., Torrance.

'51 MODERN Viking, 27', $1550 or Lot 714, 2950 L. B. Blvd. 35-4014

SACRIFICE 22-ft. Richardson 1948. Awning, refrig., cabinet, pvt. ply. Lot 38 5533 L. B. Blvd.

1953 EDWARDS, 35 ft., trade for late 29-ft. Edwards, or sell equity. Phone OXford 9-9778

26' '51 AMERICAN, all metal. Unusually nice. Very reas., terms. 4315 E. Olive, Compton.

34' '49 Pontiac Chief, 2-bdrm. trl. shwr., owner's equity $1200. 400 E. Arbor, Lot 111.

KIT teardrop, stove, icebox, water tank, '54 lic. etc. Good. $275. Ph. 20-2945. 1131 Harding.

27 FT. Budger, modern '52. 233 E. Willow, lot 133.

35' EASTERN-built 2-bdrm. Reas. 4315 E. Olive, Compton.

35 FT. 1952 Terra-cruiser, dolly included. Ph. 8-2398. $3500.

'53 21-FT. ALJOA. Priv. party. 150 E. Pleasant, N. L. B.

1940 18-ft. hse. trailer, $400. 1659 Curry, N. L. B.

SMALL trailer house. $125. 21719 S. Elaine St., Artesia. 39-5059.

Trailers 165 Trailers 165

EVERYBODY
WANTS A
KIT Coach Home
from
BONZER'S
TRAILER SALES
★ They Like Service
★ They Like the Deal
★ They Like the Terms
★ Therefore — We Have
BEST SELECTION of
Used Trailers in Town
BONZER'S
TRAILER SALES
"The Home of Kit Coach Homes"
5533 LONG BEACH BLVD.
Phone 2-6214
Bank of America Financing, of course!

Trailers 165

KELLY'S
Compton Trailer Lot
World's Largest
NEW 1954
35' Rollaway 2-br.
Sleeps 8—$985 dn.
Balance $78.83 per mo.

OVER 100 TO CHOOSE FROM

'52 Roycraft 37', like new $3395
'50 Spartan 33', immac. $2795
'50 Kit 35', tlt., shwr., awn. $2495
'51 Richardson 26' tlt shwr $1795
'52 Safeway 25' tlt shw. $1795
'52 Nashua 23', tlt., shwr. ..$1695
'49 Normel 30', bathroom......$1695
'49 M. System 25', tlt., shr. $1495
'52 Rod & Reel 16' like new $1195
'47 Westwood 25', alum. $1295
'48 Streamlite 27', good buy ..$995
'47 Schult 27' immac. $1095
'48 American 27' immac $895
'48 American 27', refr., rug $895
'45 Alma 25', elec. refrig. $795
'47 M. System 25', immac. $795
'46 Schult 27', refrig., stove..$795
'48 H Companion 23' alum. $695
'45 Glider 23', new refrig. $695
'49 Masterbilt 21', a buy $495
'47 Radco 12', Clean $395
'53 Homemade 16', elec. rfg. $295
'47 Homemade 16', needs wk. $125

Open Evenings, Sun. 'til 8:30

15728 E. Atlantic, Compton
PHONE NEWMARK 2-4246

AT YOUR
FAVORITE MOUNTAIN LAKE OR DESERT SPOT
YOUR HOME IS WITH YOU WHEN YOU HAVE A
TERRY
See the beautiful 14-ft. with birch interior, built-in water tank and pump, butane lights, plastic seats; turn signals.
All standard equipment.
ONLY $895
ALSO
USED TRAILERS $195 UP
We have supplies, awnings, propane and insurance.
HAPPY VACATION
To our many patrons and thanks for your recommendations. You are our best advertisement.
LAKEWOOD
Trailer Sales
15812
S. Lakewood, Bellflower
Phone TOrrey 7-0118

WE HAVE
an Exceptionally Clean
27' Buckingham
Equipped with toilet, shower, GM Frigidaire, apt.-size stove; new paint. Truly the finest used trailer on our lot $1395. Can finance. Discount for cash.
BONZER TRAILER SALES
"The Home of Kit Coach Homes"
Shady Acres Trailer Park
5533 LONG BEACH BLVD.
Phone 2-6214

CAL'S FINEST VACATIONER
SEE THIS BEAUTIFUL
'54 Fleetwood 14'
All-Metal, sleeps 5
ONLY $775
LONG BEACH BOAT MART
1235 American. 68-4516; 67-1203

BALDWIN Trailer Sales
TERRA CRUISER 27', 33', 40' & 42'
EDWARD COTTAGE 20', 35' & 41'
ROD & REEL 14', 16' & 19'
BEL AIRE 14' — $895
17344 LAKEWOOD BLVD.
Bellflower TOrrey 6-3218

TAKE car as part pymt. on 25-ft. New Moon, Elec. refrig., twin sinks, hot water, blond, pipe frame awning, toilet. $1095. Space 14, 25625 Narbonne, Lomita, by owner. DAv 6-2488.

'54 NEW 17½-ft. Transa-Traveler, regular price $1545, today only $1395. A beautiful deal. BOULEVARD TRAILER SALES 2950 LONG BEACH BLVD.

40-FT. Eastern built Stewart 2-bedrm., sleep 8, full size tub and shower; low down; easy monthly payments; B&B Motor Sales, 437 E. Anaheim. 6-2476.

26' EASTERN-built Travelo, new Nov. 17, 1953. Tandem wheels. Shower, toilet. Must sell. Sickness. El Rancho Trailer Pk., 16002 S. Atlantic Blvd., Lot 62, Compton.

48 PRAIRIE SCHOONER 29', with awning, modern, very clean. Don Tyler, Paramount Trailer Village, 16511 S. Garfield, Paramount, Calif. Ph. ME 3-4507. Lot 18-A.

1949 33-FT. VIKING, $1995. Bedroom, bath, kitchen and built-in nook, liv. room. Very good cond. Awning inc. 6656 Paramount Blvd.

21 FT. Schultz trailer, good cond. Panelray heat, refrig., bunk beds, $500. Rogers. 715 Blvd. Trailer Park. 2930 L. B. Blvd.

'49 UNIVERSAL 25-ft. tandem. Immac. Prct. new awning. Spec. pr. BOULEVARD TRAILER SALES 2950 LONG BEACH BLVD.

'52 32-FT. all modern. Twin beds. Awning. $2595. Will finance. Lot 57, 5533 L. B. Blvd.

'43 ALMA 27', Refrig. Apt. stove. $800. Moore A-23, 15325 Orange Ave., Paramount. Calif.

TRADE $4000 equity in 1953 35-ft. Travelite for furniture. G. C. Prescott, Del Amo Tr. Pk. lot 21E

35' CLEAR TRAILER. Sell or trade for equity in furn. L. B. house. Ph. 34-6023.

16' — BY ORIGINAL owner; apt. stove; sleeps 4. 3435 Orange. Phone 4-5361.

LIKE NEW '53 22' Michigan-built Westwood; toilet, shower, H. W. htr. 1881 Knoxville.

1-WHEEL TRAILER for sale cheap TE 4-7754.

'49 30-FOOT 2-bedroom Rollaway. 5602 L. B. Blvd., Lot 344.

Trailer Space 165A

RESERVING 27' trailer space, Bellflower, Swimming pool. $25. Two schl. age children welcome. $2 ea. No pets. Box A-3751 Ind.-P.-T.

10 TO 50' space. Del Amo Trailer Park. 4895 Oregon. 2-2884.

Trailers for Rent 166

VACATION trailers for rent or sell. 1168 E. 10th. Phone 7-5721

VACATION TRAILERS FOR RENT 425 W. ANAHEIM PH. 7-3581

NEW vac. trlrs., rent, sell. Mitchell's 11505 E. Carson. TO 5-4218.

TEARDROP sleeper trailer, with awning, tent & boat. 9-4939.

Trucks & Tractors 168

BRAND-NEW
1953
FORD
TRUCKS
Wide Selection, Including
F500 F600
C600 F800
Offered at
SUBSTANTIAL SAVINGS AT
FREEMAN A.
McKENZIE
So. Calif.'s Oldest Ford Dealer
1030 American
Truck Dept. Ph. 63-1109

FORD 1954 7-cyl pickup, overdrive, 600x16, 6-ply tires, truck driven only 650 miles. Mel Burns, Ford. 2000 American.

'35 FORD pickup with '48 motor, $100; garden tractor & attachmts., $100. Ph. Westminster 5582

'53 CHEVY del. cab. Pickup. Trade as dn. pymt. on nice 3-br., 2 bath Garden Grove home. 20-6840

'46 CHEVROLET ¾-Ton, slightly damaged. 28,000 miles. $375. P. S. & S. Co. 6000 Paramount.

'48 DODGE ¾-ton pickup, 4-speed. Heater. $375. 3708 Gundry.

'44 DODGE pickup, ½-ton. $285. Ph. TO 6-1405.

'50 METRO Int., walk in; $1295. Good cond. MEt. 3-3228.

'49 CHEV. sedan delivery. Okey. Call Mon. aft. 12. 2469 Pacific.

FREE equity '53 International ¾-ton P. U. 3300 miles. 35-0842.

Trucks & Tractors 168

TRUCK BARGAINS
'53 Chevrolet — $1195
½-TON PICKUPS
Like new. Radio, heater. Several to choose from.
'52 Chevrolet — $1095
½-TON PICKUP
'51 Chevrolet — $895
½-TON PICKUP
'50 Ford — $795
½-TON PANEL
'50 GMC — $695
¾-TON PICKUP
'48 Ford — $595
½-TON PANEL
'47 Chevrolet — $595
½-TON PICKUP
Runs exceptionally nice. Solid throughout and looks good.
HARBOR
CHEVROLET CORP.
700 E. Anaheim
Phone 6-4004

2 — '50 CHEVROLET "Courier" Station Wagons. Choice $795
2 — '51 CHEVROLET "Courier" Station Wagons, choice $895
'53 CHEV. Pickup R&H $1195
'52 G.M.C. ½ ton pickup, 7000 actual miles $1195
'46 INTERNATIONAL. Choice of pickup or stake $395
'46 DODGE. Choice of pickup or stake $395
LEE W. DE FEVER
7643 Atlantic, Bell, Calif.
Phone LOgan 5-0443
Bank terms. Open Sun. & Eves.

(2) 1-TON Panel Trucks and (1) ½-ton pickup truck. Sacrifice.
CONSOLIDATED
CARPET CONTRACTORS
1550 Hayes Ave. Ph. 70-5870

MUST sacrifice 1954 Dodge 1½-ton flat stake bed truck; immaculate. $1250 equity. Take work car or ? and some cash. Must go. 8314 Center, Paramount. ME 3-1343.

TRACTOR with chain wheels, 5-hp. motor, also plow & cultivator, all good condition. 536 E. Banning, Compton. NE 5-8526.

'50 DODGE ¾-ton pickup; very clean condition. $749. Mel Burns Ford, 2000 American.

Trucks Wanted 169

Buying - Selling
CONSIGN
Any Make or Model Truck
ALLEN BROS. TO 7-8437
9304 E. Center, BELLFLOWER

BUYING—SELLING
MARK THORNTON
TRUCKS — PICKUPS
FLAT RACKS — STAKES
7831 Clive, Paramount ME 3-5184

Auto Parts & Repairs 170

CYLINDER HEAD MILLING
ARBA TOOL CO. ME 3-6620.
6611 E. Compton, E. of Atlantic. Open daily till 9 p. m. Sat. till 4:30 p. m., Sunday till noon.

TRANSMISSIONS Rebuilt & Used
CHERRY AUTO WRECKERS
2892 CHERRY AVE. 4-8268

'47 FORD V-8 motor, 5221 Los Flores, Park Estates, Ph. 8-7815.

1936 WILLYS motor, Make offer. 4655 Pimenta. Phone 39-4280

Autos Wanted 173

Cash
Bonus
FOR YOUR CAR
PAID FOR OR NOT
OUT OF STATE CARS CLEARED FREE
We trade UP or DOWN and assume your payments
We Need Cars Badly
1949s to 1953s
Masters Pontiac
1545 or 1860 American

$50
MORE
For your car, paid for or not. Out-of-state cars cleared free. We trade up or down.
WE'LL BEAT ANY BID IN L. A. COUNTY
See us FIRST or LAST
Desperately need '49s to '53s
1740 American
DAFFY JAFFE

WE BUY
CLEAN CARS
Buyer on Duty
At All Times
RIDINGS 1501-25 American

Automobiles Wanted
All Makes & Models, '46s Up.
TOP $$$ PAID
Belmont J. SanChez
1350 AMERICAN AVE.

WANT '53 Cadillac or Lincoln for $4650 equity in new 1300 N.L.B. 3-br. home. Best loc. for schools, shopping & trans. Price $13,750. Ph. 20-6840.

'49 TO '51 Ford, Chev. or Plym. for equity in '53 Dodge V-8 Clb. Cpe. All extras. 35-4754 after 5 p. m. or all Sat. & Sun.

WE NEED CLEAN CARS
HIGHEST CASH PRICE PAID
CASSADY MOTORS
1801 AMERICAN 7-2483

WANTED—1949 or later Ford or Chevie sedan. Will trade small producing herd of chinchillas. TO 7-4570.

WILL PAY up to $250 cash for clean '46 - '47 Ford, Chev. or Plymouth. Ph. 70-8677.

CASH for clean '41 to '51 cars. C. CURTIS SMITH 2170 E. Anaheim

PRIVATE party wants good Stude, Ford, Chev., Plym. clb. cpe., Not over '50. Phone 67-0117.

LLOYD C. PATTERSON
WILL BUY CLEAN CARS
19th and American

CASH FOR '47 CADILLAC "62" CLUB SEDANET. PH. 9-3712.

TRADE '47 Buick super 4-dr. & cash for '52, '53 car. 68-6533.

CLEAR acreage for equity in '53 Cad. or Lincoln. Owner, 20-5532.

WANT 1952 Lincoln. 1947 Stude. trade available. 5-0680.

Automobiles For Sale 175

THOUSANDS OF DOLLARS PAID Long Beach people through the liberal Travel-Pedestrian Accident Policy offered home subscribers to the Independent-Press - Telegram. No other travel policy pays such large benefits. Covers 22 kinds of accidents. Costs only 25c a month. Phone 70-5951 for application blanks.

'46 CHEV. Club Coupe, $250; '39 Pontiac, $65; '47 Pontiac sedan, $195; '46 Olds sedan, $195. Also many others (some need work). Bring this ad for these prices. See Charlie Brasher, 11700 E. Orangethorpe, Artesia. TO 5-2676.

AUSTIN

1951 AUSTIN, cleanest one in town. Motor perfect. Sac. Priv. owner. $485. Terms. 4225 Locust.

1950 Austin 4-dr. $450 or trade in on newer car. 3115 E. Bdwy. 8-6478.

BUICK

'47 BUICK 4-dr. Radio, heater, runs perfect, clean. $295. C. E. Woo 2319 E. Pacific Coast Hwy.

'41 BUICK Spec. 2-dr. Sedanet. '48 motor. Paint, tires perfect. Must sacrifice. 6793 Orange. 2-5105.

'49 BUICK Sup. 2-dr. R&H. $795. Peairs Bros. Buick, 15734 S. Bellflower Blvd., Bellflower.

'50 BUICK Spec. 4-dr. Dyna. R&H. $1195. Peairs Bros. Buick, 15734 S. Bellflower Blvd., Bellflower.

'52 BUICK convert. Dyna., r&h. $1995. Peairs Bros. Buick, 15734 S. Bellflower Blvd., Bellflower.

'41 BUICK 8 cpe. Very good condition. Private party. $100. 1730 Magnolia Phone 35-3855

NEED MONEY, MUST SELL
'49 Buick 2-dr. Dynaflow. Good shape. 4852 Lomina, Lakewood.

'50 BUICK Roadmaster. Riviera. Private owner. $1095. J. J. Smit. 90-4869 or 35-4086.

'41 BUICK 4-DR., $85. Super De Luxe, R.,H.; nice, good. Wilkinson, 1160 E. BDWY, 6-408

'50 BUICK sedanet, 28,000 mi. Must sell. $895. 445 W. 15th.

'47 BUICK 8 convertible, $475. Gd. cond. 2085 Pacific. 6-6012.

'53 BUICK Special Riviera, standard shift, low mi. $2150. 90-6351.

1941 BUICK 2-dr. sedan, $150. 1659 Curry, N. L. B.

Automobiles For Sale 175 Automobiles For Sale 175 Automobiles for Sale 175

CADILLAC

1953 CADILLACS

Convertibles
Large choice of colors. One is equipped with CONTINENTAL KIT
Enjoy superb styling at low cost.
$4295

Sedans
7 — Including 2 of the finest Fleetwoods in town. 62 sedans with window lifts. Wide selection of colors. Prices range from . . .
$3895

Coupes
Choose from 15 in club coupes and de Villes. You will find the one you want at the price you expect to pay. Prices range from . . .
$3895

1953 FLEETWOOD SEDAN—Available in either glass green finish or maroon.
See Cadillac's Finest $4595
All With Power Steering
RIDE with RIDINGS
Long Beach's Only Authorized Cadillac Dealer
1501-25 AMERICAN AVE.

BUICK

'46 BUICK
Convertible
Jet black finish, radio, heater, etc. A sharp one.
$495
SEVERIN
Your NASH Dealer
721 American 70-3944

I Doubt . . .
. . . if you can find a better . . .
'53 Buick RM Riv. Cpe.
Power steering & brakes, radio, heater, Dynaflow, wire wheels, tinted glass, etc.
FOR ONLY $2395
Dave
THOMAS
Motors
1735 AMERICAN 35-8924

LIKE NEW
'53 BUICK V-8 .... $2395
SUPER RIVIERA
Radio, heater, Dynaflow, 2-tone, E-Z eye, etc. This is a local one owner, 11,000 actual mile car. Has had exceptional care. Bank terms.
ED BARBARI
2838 E. Pac. Cst. Hwy. 9-4382

'53 BUICK, $2495
Super Riviera 2-dr. in brilliant majestic white. Spotless int. R. & H., white-walls & power steering.
BREITFELLER SALES
Garden Grove Blvd. at Wright St.
Garden Grove LE 9-2154

'47 BUICK $495
SUPER SEDANET
Radio, heater, etc. No down to qualified buyer. Pay as low as $28.01.
ED BARBARI
2838 E. Pac. Cst. Hwy. 9-4382

Buick '48 Sedan $487
Special 4-Door. Radio, heater.
GLENN E. THOMAS CO.
Local New Car Dealer—46th year
333 E. Anaheim Phone 6-1283

'47 BUICK special 4 door. Exceptionally clean and solid. Radio, heater. Weekend special price, $395. 35 other cars, including Buicks.
LLOYD C. PATTERSON
1890 American Ave.

FORCED TO SELL
1954 Buick Super Riviera, red body, white top, custom interior. R&H, W-W, twin dyna, make offer after 5 p. m., 2362 Elm. Ph. 40-9702 or 4-2281.

'51 BUICK Roadmaster Riviera sedan. Dynaflow, R&H, sun visor, nylon seat covers, excellent rubber, low mileage, a perfect, with 2-tone finish. Ph. 40-2325 or see at 2824 Eucalyptus.

'52 BUICK Super Riviera cpe., fully equipped, 1 owner. Sold new July '53. $1995.
LEE'S MOTOR SALE
2801 Pac. Cst. Hwy.

'50 BUICK Special de luxe sedanet. Excellent condition. Radio, heater, dynaflow. $795.
CONSOLIDATED MOTOR CO.
600 E. Anaheim 70-6941

'50 BUICK Super Riviera 4-dr., w/walls R. & H., Dyna., Xtras. Xlent cond. Priv. party. $1150. Ph. 2-9100.

'41 BUICK Super Conv. R. & H. Excel. cond. Cash or terms, or will trade for motorcycle or pickup truck, $200. Phone 8-1441.

'47 BUICK sedanette. R. & h. Clean. $295. Frank Halferty, 16207 S. Lakewood Blvd., Bellflower. ME 3-8253.

'50 BUICK RM, 35,000 actual mi. Immac. orig. interior. Orig. black finish. Exceptional car. $1095. OSBORN'S 20TH & CHERRY

1950 BUICK Roadmaster sedan, good condition. Trade equity for work car or what have you! 1215 E. 53rd St., N. L. B.

'50 BUICK Spec. sedanette, excel. cond. Orig. owner. Dynaflow, extras. $995. 7-5811 after 1 p. m.

'52 BUICK Riviera 2-dr. R. H. Dynaflow. Excell. cond. Take over paymts. 1212 E. 7th.

'47 BUICK Super convertible. R&H, excel. cond, low mileage, 1 owner. $475. 2685 Oregon.

'52 BUICK Rdm., 4-dr. 26,000 local miles, power steering. $1795. OSBORN'S 20TH & CHERRY

'53 BUICK Super 4-dr., fully equip., white-walls. Less than 9000 mi. $2250. Ph. ME 3-7716.

'51 BUICK hard top Conv., R&H. Dynaflow. $1125. ME 0-2903.

CADILLAC

'49 CAD. convert. Xlent. $1295. Priv. party. All Sat. & Sun., after 5:30 wk. days. Ph. 34-3642.

'41 CAD 61 Sedanet. R.H. and hydr. Sell or trade for? 40-3703 after 4 p. m.

'50 62 CAD.—Tan, w-w, perfect cond., R&H. Leaving for Europe. Excellent value, $1850. Ph. 2-8836

'50 CAD. 62 4-dr. $1795 full price. R., h., Hydra. Beautiful 2-tone. 1212 E. 7TH Dir.

1948 CAD. 2-dr. sedanette. Clean. Private owner. 725 Stanley.

'42 CADILLAC SEDAN, 61 model. Reasonable. Phone 7-5023.

RING & VALVE
OVERHAUL
$45 $55
4 Cylinder MOST 8 Cylinder
Rebuilt Motors Installed
Includes Labor, Gaskets, Oil
Ford $122.50
Chevrolet $125
Plymouth-Dodge $135
All other makes available at comparable low prices.
NEW MOTOR GUARANTEE
Free Courtesy Cars
Free Towing
No Down
24 Months to Pay
Car Paid for or Not
We Specialize in
Hydra-Matics and
Transmissions
OPEN DAILY 8-6:30
SUNDAY 10-4.
Reliable
MOTOR EXCHANGE
1320 PACIFIC AVENUE
Phone 66-8442

CADILLAC

CADILLACS
1953 Sedans
1953 Fleetwoods
1953 Club Coupes
1953 de Villes
1953 Convertibles
PRICED TO SELL
1952 Coupe de Ville
1952 Club Coupe (2)
1952-62 Sedan
1951 Fleetwood
1951-62 Sedans (4)
1950-61 Club Coupe
2-tone blue. Sun visor.
$2295
1949 Sedan
Completely overhauled in our modern shop. It's ready for service.
$1695
RIDINGS
authorized CADILLAC dealer
1501-25 American

'53 CAD. DE VILLE
What a high style honey for the Easter parade. Wire wheels & Continental kit. See this one today at
$4698
GEORGE MOYER
LINCOLN, MERCURY
912 N. Long Beach Blvd.
Compton NE 2-7141

'48 CADILLAC, $1198
This 4-dr. is a black beauty with 4 white feet, has all extras. One owner, low mileage.
GEORGE MOYER
LINCOLN, MERCURY
912 N. Long Beach Blvd.
Compton NE 2-7141

'49 CADILLAC — $1298
60 special. Fully equipped. R&H Hydramatic, whitewalls.
HOLLAND PACKARD
1427 American

'53 CAD. Cpe. De Ville. Fully equipped inc. power steering. Like new. Very low mileage. Take trade. Ph. 34-2334. Ask for Mr Green.

'52 CADILLAC 60 4-dr. — Power steering, black with w-w's, window lifts. Xlent. cond. Auto clear. See to appreciate. No trades, private party. $3300. Ph. 5-8020.

'50 CAD 61 4 DR. $1995
Fully equipped. Sharp.
LEE'S MOTOR SALES
2801 E. PAC. CST. HWY.

'53 CAD 62 cpe. W/walls. R&H, Hydra. Will take trade & help finance. Private party. Ph. TOrrey 7-6539.

'52 CADILLAC 4-dr. sedan for sale or equity. Or will accept '50 or '51. Buick for equity. Ph. 40-3206 after 5 p.m.

'52 CAD. "62" sedan. Low mileage. Load extras. Tinted glass wind. shades. Blowout proof tires. Dual ig. Pr. owner. Ph. 9-5546. $3250.

'53 CAD. Powder blue convert. power steering, elec. eye. Private owner. 20-5224.

'50 CAD. "62" sed. All extras. Orig. priv. owner. 7847 E. 7th, Downey. TOpaz 2-2674.

'42 CAD. sedanette. $200 cash. Mechanically excellent. 1922 Raymond. Phone 9-[illegible]

'49 CADILLAC 62 4-door, late model, very good condition. Sacrifice $1195. 3839 Gaviota after 10 a. m.

'48 CAD. Conv. 7130 E. Carita, Lakewood

'42 CAD "63" sedan. Good cond. Owner. Call 8 to 6. 7-9577.

CHEVROLET

1951 CHEV. for sale or trade. 4302 Lomina. Ph. 5-0040.

'47 CHEV. 2-dr. Radio, heater. Gd. cond. Cash needed. Ph. 8-0598.

'52 CHEV. Only 9800 mi. Like new 2-dr. P. Glide. R.&H. Ph. 2-9713.

'41 CHEV. Club Coupe. New motor. R. & H. Phone 7-7975.

'49 CHEV. 2-dr. R&H. Terms, $695. 3303 E. 7th - SCOTT 34-2411

RING & VALVE
SPECIAL
6-Cyl. MOST 8-Cyl.
47.50 57.50
Rings Installed & Valve Grind
Here's What We Do:
(1) Carbon Removed
(2) Valves Refaced
(3) Valve Seats Reground
(4) Ream All Upper Cyl. Ridges
(5) Adjust Tappets
(6) Check Bearings, Crankshaft
(7) Adjust Connecting Rods When Solid Babbited Rods
(8) Adjust Carburetor Mixture
(9) Check Ignition
(10) Adjust Timing
(11) Clean Oil Lines
(12) Clean, Adjust Spark Plugs
GASKETS & OIL INCLUDED
Factory Rebuilt
Motors
Installed
Short block assembly.
Includes gaskets, oil, labor
Ford, Merc, 32-48 $110
Chevrolet 36-53 ....$120
Dodge, Ply. 36-52 $130
Kaiser-Frazer $179
Buick $199
Studebaker Champ. $170
Other Makes at Comparable Low Prices.
NO MONEY DOWN
Up to 24 Months to Pay
All Work Guaranteed
LOAN CARS — TOWING
Week Days 8 A. M. to 7 P. M.
Open Sun. 10 A. M. to 2 P. M.
LONG BEACH
ENGINE REBUILDERS
1910 AMERICAN AVENUE
PHONE [illegible]

CHEVROLET

'50 CHEVROLET — $798
2-door. Radio, heater.
HOLLAND PACKARD
1427 American

'52 CHEVROLET Styleline de luxe 4-door. Sharp. Black. Radio, heater. Your buy at $1295. 35 other cars, many Chevrolets.
LLOYD C. PATTERSON
1890 American Ave.

'49 CHEV. Styleline clb. cpe. R., H. Low mileage; runs & looks like new; orig. paint; must be seen to appreciate. Sac. at $795, pvt. pty. 4160 La Cara. Phone 90-2835

'47 CHEVROLET Aero. Radio, heater. Here is a very good buy. $395. 35 other cars.
LLOYD C. PATTERSON
1890 American Ave.

'47 CHEVROLET 4-dr., radio, heater, white walls, $395.
CASSADY MOTORS
1801 American 7-2483

'50 CHEVROLET CONV. $995
Beautiful 1-owner car.
CHA-HOFF MOTORS
3301 E. PACIFIC COAST HWY.

'51 CHEV. deluxe club coupe, pwrglide, radio, heater, xlnt. $1095
CASSADY MOTORS
1801 American 7-2483

'40 CHEV. 2-dr. Runs good. $95. $30 dn., $5 week; 50 other fine transportation cars. L. A. Anderson, 1842 E. Anaheim

'51 BEL-AIRE CHEV., R. & H. 1 owner. Low mileage. Prac. new Prem. w.w tires. Terms. $1095. 9-5147.

'47 CHEV. Aero sedan. Many extras. $475 or sell equity.
'40 Stude. sedan. Make offer. Phone FAirfax 8-5020.

ENTERED service, sacrifice, 1st offer over $925, '51 Chev. clb. cpe. 9072 Harvard, Bellflower. TOrrey 6-6559 or LEhigh 9-3559.

MARRIED men under 25. Auto liability ins. 5-10 & 5. $18.90 6 mo. if qualified. Farmers Ins. Group. Sterlin Fisher. 90-6801.

'53 CHEV. 2-dr. Rad. & Htr. $1695. Peairs Bros. Buick, 15734 S. Bellflower Blvd., Bellflower.

'51 CHEV. Bel Air 2-dr. P-Glide. R&H. $1295. Peairs Bros. Buick, 15734 S. Bellflower Blvd., Bellflr.

'52 CHEV. dlx. 4-dr. $1295. Peairs Bros. Buick, 15734 S. Bellflower Blvd., Bellflower.

'47 CHEVROLET Fleetline 4-dr. R., H., visor; very clean, $445. Wilkinson, 1160 E. BDWY. 6-4084

'41 CHEVROLET 2-DOOR. REAL NICE. Radio, heater .... $[illegible] Wilkinson, 1160 E. BDWY. 6-4084

'50 CHEV. $295 for my equity. 2-Dr. Pymts. $43 mo. GMAC, 11611 Easy Way, G. G. aft. 6 p.m.

'41 CHEV. club cpe., '52 motor. 1122 E. 65th before 3 p. m. week days. Ph. 20-3624, all day Thurs.

1941 CHEV. sedan, runs perfect, $140. 13208 Eastbrook, Downey. Ph. TOrrey 9-2216.

'53 CHEV. 2-dr. Pwglide, R.H., low miles. $300 equity, take paymts. 6306 Elsa St. 5-9998.

GOING East. Must sell 1950 Chev. de luxe club coupe, superb condition. $795. Phone 90-7885.

'53 CHEV. Bel Air 2 dr. sed. Powerglide. Power steering. R&H. Ph. 2-7207.

'48 CHEV. 2-dr. R&H, new paint. Will take older car in trade. 5856 Dagwood, Bellflower

'53 CHEV. 2-dr. Bel Air. Power Glide, R&H, w.-ws. Husband overseas, must sell. $1695. 40-2248

'49 CHEV. dlx. 2-dr. R. & h. Clean. $595. Frank Halferty, 16207 S. Lakewd. Blvd., Bellflr. ME 3-8283

'49 CHEV., xlnt. cond., 2-tone new paint job. $650. Ph. 40-8679. See all day Sun. 3589 Cherry Ave.

1940 CHEV. club coupe, $75. 1659 Curry, N. L. B.

'48 CHEV. 2-dr. R. & h. Very clean. Low mileage. 1478 Orange Ave.

'41 CHEV. 2-DR. R. & H. $125 628 E. Esther St. Ph. 65-6147.

'51 CHEV. 2-dr. Styline. R. & h. Fine cond. $850. 40-5616.

'49 CHEV. 4-dr. R&H. Good cond. Original owner. Ph. 20-1610.

'37 CHEV. sell or trade for furn. or what have you? 9-8991.

'48 CHEV. clb cpe. R., H. Cln. $795 L. A. Anderson, 1842 E. Anaheim

'41 CHEV. 4 dr. spec. de luxe, New rubber, new battery. 2372 Roswell

'50 CHEV. de luxe 4-dr. Very clean, excel. cond. $800. 39-5267.

1931 CHEVROLET ....$25 4655 Pimenta. Phone 39-4280

'42 CHEV. 2-dr. sedan, 911B E 1st. Ph. 64-5580.

What the
IGO
Means to YOU as A CAR OWNER
INDEPENDENT GARAGE OWNERS OF CALIF. INC.
MEMBER
HONESTY
INTEGRITY
Our Primary Purpose . . .
is to create a more efficient service for the motoring public; and that complete satisfaction is guaranteed by all fellow members of this association.
We Pledge to:
• Perform high quality repair service for a fair and just price.
• Use only proven merchandise of a high quality distributed by reputable firms.
• Furnish an itemized list of all parts and service rendered.
• Show a sense of individual obligation toward our customers.
• Employ the best skilled mechanics obtainable.
• Encourage ethical trade practices; to discourage misleading advertising.
Is Your Mechanic a Member of IGO?
For Information
L. B. 6-7249

Automobiles For Sale 175

CHEVROLET

LOOK
'48 CHEVROLET
Real sleek green finish, radio and heater. Completely rebuilt motor. This is a sharp car, so don't miss it.
☆ — $595
'49 BUICK Super Sedt.
Just sparkles from the best of care; has all the extras, Dynaflow, too; only $845.
☆ — $845
See Our Modern Reconditioning Plant
1860
American
House of Value

GOOD CARS
'46 CHEV. sedan $175
'46 PLYM. dlx. sedan $165
'41 MERC. club coupe $155
'41 PONTIAC club coupe....$ 85
'40 FORD 2-door ....$ 75
'41 STUDE. champ. overdrive..$55
'47 STUDE. pickup $195
BAILEY'S
1420 E. ANAHEIM 6-0475

$1 dn.
'49 Chevrolet. Radio, heater
Only $37 month.
CARNY CLINE
2010 E. PAC. CST. HWY.
PHONE 90-5902

'50 CONVERTIBLE, $1145
Power glide Chevrolet, Styleline de luxe, in lustrous moonlight cream finish. Black leather trim. Like new. R. & H.
BREITFELLER SALES
Garden Grove Blvd. at Wright St.
Garden Grove LE 9-2154

Handyman '53—$1795
CHEVROLET, 150 series, all metal station wagon, sound motor, deep tread tires, radio and heater. Terms to suit you.
BREITFELLER SALES
Garden Grove Blvd. at Wright
GARDEN GROVE LEhigh 9-2154

CLEAN
'52 Chev. Clb. Cpe. $1095
Seat covers, 2-tone finish, etc. NO DOWN with qualified credit.
ED BARBARI
2838 E. Pac. Cst. Hwy. 9-4382

'41 CHEV. Spec. dlx. club cpe. above average $295
'47 CHEV. coupe $345
'48 CHEV. 4-door sedan $445
LEE W. DE FEVER
7643 Atlantic, Bell, Calif.
Phone LOgan 5-0443
Bank terms. Open Sun. and Eves.

'50 CHEV. convrt.—$895
Jet black, white top, radio, heater, white walls.
ED BARBARI
2838 E. Pac. Cst. Hwy. 9-4382

'50 CHEVROLET Bel Air. Fully equipped incl. Power Glide, fender skirts. Very low mileage. Going overseas. $995. Ask for Mr. Bates.
HALE YOUNG, 2612 E. Anaheim

1953 CHEVROLET Station Wagon, 150 model, standard transmission. $1850. Pri. pty. See at 7728 Irvingrove Dr., Downey (nr. Florence & Paramount).

'51 CHEVROLET CLUB CPE. $995
Nearly new. No down to qualified buyer.
CHA-HOFF MOTORS
3301 E. PACIFIC COAST HWY.

'52 CHEVROLET Club Cpe. Radio, heater, white walls. A very nice car. Will sell for $995. See Mr. McDonald.
HALE YOUNG, 2612 E. Anaheim

'49 CHEV. 4-dr. de luxe. Good cond. Leaving for South America immediately. $640. 1344 Ohio Ave., No. 10.

'51 CHEV. sedan. Going overseas, must sell. P-Glide, R. & H. Xlnt. cond. $1075 or best offer. 7947 E. Cole, rear, Downey.

'53 CHEV. Bel Air. R&H. Like new. 19,000 actual miles. $1595 full price. 1212 E. 7th. Dir.

'53 CHEV. station wagon. Trade equity for '47 or '48 Ford or Chev. TO 3-8358.

'53 CHEV. Sport Cpe. Rad., htr., powerglide. 2-tone green. Ph. 5-8020.

'49 CHEV. conv. $750. A-1 condition. w-w, R&H, other extras. 6792 Lewis Ave. Ph. 20-1068.

Automobiles For Sale 175

CHEVROLET

1953 CHEVROLET
MODEL 210 TWO-DOOR SEDAN
A perfect family car, with a sparkling metallic green and ivory two-tone finish. This car is fully undersealed, with a factory-installed heater, and has been driven only 8800 miles. Mention this ad for a special price of only
$1599
MARSHALL & CLAMPETT
1700 American

'49 CHEV. — $695
Fleetline 4-Door with radio, heater, whitewalls, and other extras.
FREEMAN A.
McKENZIE
S. Calif.'s Oldest Ford Dealer
1033 American Ph. 6-6072

$1 dn.
'41 Chevrolet Club Coupe
Only $21.69 month.
CARNY CLINE
2010 E. PAC. CST. HWY.
PHONE 90-5902

CHRYSLER

Chrysler '50 Sdn. $1087
Automatic shift. Radio, heater.
GLENN E. THOMAS CO.
Local New Car Dealer—46th year
333 E. Anaheim Phone 6-1283

'52 CHRYSLER, New Yorker, convertible, fully equipped, including power steering $1895
LEE W. DE FEVER
7643 Atlantic, Bell, Calif.
Phone LOgan 5-0443
Bank terms. Open Sun. and Eves.

'41 CHRYSLER 4-dr. Royal. Cleanest A-1 in town. If you want a good car, this is it. Rear 3549 Cerritos Ave.

'40 CHRYSLER Windsor 4-dr. Good tires. Good transportation for work. Make offer. 8-7773.

'41 CHRYSLER New Yorker. New fluid drive unit. Runs good. $60. 5656 Paramount Blvd.

'51 CHRYSLER, $1595, 17,000 orig. miles. 2244 South St. Phone MEtcalf 3-9462.

'50 CHRYSLER 4-dr. Windsor sedan. $1000. Contact owner, 675 Havana Ave. 8-6950.

'48 CHRYSLER 4-dr. R&H. $395. Peairs Bros. Buick, 15734 S. Bellflower Blvd., Bellflower.

'51 CHRYSLER sedan. Take older car as part. 20-2823.

1947 CHRYSLER 4-dr. $340. Terms. Ph. 34-2006, 222 Attica Dr.

CROSLEY

'49 CROSLEY, custom coupe, 4-cyl. German flat opposed air cooled engine, extra engine & parts. $300. TO 3-5654.

'49 CROSLEY sta. wagon. Ex. cond. $200. 4-2878. 1228 W. Wardlow.

DE SOTO

'53 DE SOTO FIREDOME
4-DOOR SEDAN
The popular 160-h.p. V-8, fully equipped with 8-tube radio, conditioned air heater and defroster and the famous M-6 transmission with tip-toe shifting. Two-tone green, with white sidewall tires, this car will give you pride of ownership as well as the acme in driving comfort.
$2299
MARSHALL & CLAMPETT
1700 American

'48 DE SOTO, $595
4-Door Sedan. A good solid automobile.
FREEMAN-A.
McKENZIE
S. Calif.'s Oldest Ford Dealer
1033 American Ph. 6-6072

'50 DE SOTO custom 4 door. Excellent condition. Radio, heater. $1095. 35 others cars.
LLOYD C. PATTERSON
1890 American Ave.

'50 DE SOTO SPORTSMAN $1195
Must see to appreciate.
CHA-HOFF MOTORS
3301 E. PACIFIC COAST HWY.

'48 DE SOTO Custom 4-dr. Radio, heater, automatic drive, very clean. $495. C. E. Wood, 2319 E. Pacific Coast Hwy.

SELL equity in '47 De Soto 4-dr. Can be seen at Potter Motor Sales. 1400 American Ave.

BODY SHOP SPECIAL: '50 De Soto Custom 4-dr. Ph. TO 7-5804 or ME 3-8724. 9501 Center, Bellflwr.

'49 DE SOTO Cust. 4-door. R&H. $895. Peairs Bros. Buick, 15734 S. Bellflower Blvd., Bellflower.

DE SOTO '48 Sedan. Radio, Htr. Ex. cln. Burg. Financed. 90-5513

"When It's Service That You Need.
Get It Where It's Guaranteed"
Honest Value
Nothing to Hide
All Work Covered by a Written Guarantee
Get This
Motor Overhaul Special
Complete Special $69
Includes:
Install new rings and pins
ridge-ream cylinders
grind valves
adjust all bearings.
Parts Include
RINGS AND GASKETS AND PINS OIL
BUDGET TERMS
Cars Paid for or Not
Remember
We grind your valves, and adjust all bearings
Service and Parts Dept. Open All Day Saturdays
Harbor Chev. Corp.
Atlantic . . . at . . . Anaheim
Phone 6-3293

BE SURE
HAVE YOUR OWN ENGINE OVERHAULED
FORD V-8 or MERCURY
MOTOR OVERHAUL $49.95
1940's and later

HERE'S WHAT YOU GET—	
GENUINE FORD RINGS	$14.93
RIDGE REAM CYLINDERS	2.00
INSPECT CAM SHAFT	
GENUINE FORD ROD BEARINGS	11.93
INSPECT MAIN BEARINGS	
GENUINE FORD VALVE LOCKS	1.14
CLEAN AND SPACE PLUGS	1.00
CLEAN AND INSTALL NEW OIL IN AIR CLEANER	1.00
CLEAN AND INSPECT OIL PUMP	
REMOVE CARBON	
LABOR TO GRIND VALVES	21.20
LABOR TO INSTALL RINGS	33.60
GENUINE FORD GASKETS	3.00
5 QUARTS OIL	2.15
Total	$91.95
SAVE	$42.00

1953 Courtesy Cars Available
Freeman A. McKenzie, Inc.
Southern California's Oldest Ford Dealer
133 American Ph. 6-9611

Automobiles For Sale 175

DODGE

DODGE '53 RED RAM
Brilliant performing Coronet V-8 2-tone sedan with fuel saving overdrive. This is the same equipment that the 1953 Mobilgas Economy Run winner carried. At 7709 miles this beautiful car is just broken in. Goodyear whitewall Super Cushion tires. Turn signal lights. Fresh & spotless. Air foam cushions. Safeguard written guarantee. Today $2257.
GLENN E. THOMAS CO.
Local New Car Dealer—46th Year
333 E. Anaheim. Phone 6-1283

1953 DODGE V-8
CORONET 4-D. SEDAN
with 8-tube radio, factory installed conditioned air heater and defroster, windshield washer, Gyromatic transmission, directional signals and back-up lights. Light blue in color, with matching tailored seat covers and white sidewall tires. Below market At
$1899
MARSHALL & CLAMPETT
1700 American

'48 DODGE—$495
Like new coupe with radio, heater, etc.
FREEMAN A.
McKENZIE
S. Calif.'s Oldest Ford Dealer
1033 American Ph. 6-6072

'46 DODGE Sed.—$195
Radio, heater. Runs good. No down with good credit. Pay as low as $13.30 monthly.
ED BARBARI
2559 E. Pac. Cst. Hwy. 9-4382

Dodge '50 Sedanet $787
GLENN E. THOMAS CO.
Local New Car Dealer—46th year
333 E. Anaheim Phone 6-1283

'50 DODGE Wayfarer 2-dr., must sell today; extra loaded, R. & H. Immaculate, below book, private party. 828 E. Compton Blvd., Compton. NE 8-2760.

'51 DODGE Coronet 4 door. Radio, heater and Gyromatic. Original tan. $1245. 35 other cars.
LLOYD C. PATTERSON
1890 American Ave.

'41 DODGE 4-dr. sedan. We have a new car, name your own price. Might even give it away. 6351 El Pasco Ct. 34-2300.

'52 DODGE, sell or trade my equity. 1790 Atlantic, Texaco Service Station.

'38 DODGE, good work car, new tires & battery, runs good. 70-1845. 555 Golden Ave.

'53 DODGE V-8 4-door, Rad., htr., w-w's, seat covers. Sell equity, $500. Ph. 39-9248.

'52 DODGE ¾-ton pickup, fluid dr. H. six-ply tires, rear bumper. Priv. pty. $975. 345 W. 14th.

DODGE '51 coupe, 18,000 mi., R&H. Like new. $1150. 1836 Redondo. 5-9126.

'52 DODGE 4-door Gyro $1295. Peairs Bros. Buick. 15734 S. Bellflower Blvd., Bellflower.

'48 DODGE, fluid drive, new motor. TO 5-2078. 12149 150th, Artesia.

'35 DODGE 4-door. Good working cond. $30. 387 Newport.

'53 DODGE. Sharp red, 2 dr. R&H, w.w. Sacrif. $1675. 4449 E. 4th.

'54 DODGE 4-dr. 8. Powerflite. Trade car or what? 90-2624.

FORD

17,000 LOCAL MILES
LIKE NEW
'52 FORD V-8 — $1495
Custom 4-dr., overdrive, radio, heater. In absolutely immaculate condition.
ED BARBARI
2538 E. Pac. Cst. Hwy. 9-4382

'53 FORD V8 Custom. Radio, heater, overdrive, dual pipes, white walls, tinted glass, turn signals, etc. 7000 miles. $2075. See Mr. Pfieffer.
HALE YOUNG, 2612 E. Anaheim

'51 FORD-o-matic convertible, exc. cond. TOrrey 4-3131. 11708 Crossdale, Norwalk.

'47 FORD Station Wagon in very good condition. $495. 3839 Gaviota after 10 a. m.

'41 FORD station wagon. R. & H. Good condition. 2179 Tulane. 8-8709.

'49 FORD 4-Dr. Cust. '51 motor. Radio. TERMS. $695.
3303 E. 7th SCOTT 34-2411

'34 FORD 2-dr. sedan. ¾x¾ engine. '40 wheels, cherry body. 8727 E. Ramona, Bellflower. MEt 3-3138.

'38 FORD club coupe, super de luxe. R., H. Really nice $395
Wilkinson, 1160 E. BDWY. 6-4084

'53 FORD V-8 convert., like new. Only 4000 miles. R., H.
L. A. Anderson, 1842 E. Anaheim

1939 FORD coupe, $95. 13203 Eastbrook, Downey. TO 9-2216.

'50 FORD conv., radio, heatr. 10302 Richlee, South Gate. TO 9-4539.

'48 FORD club, cpe., sup. dlx., R&H, good cond. $475. 90-4673.

'53 FORD Custom Clb. Cpe. Low mil. Priv. pty. 4-2390 to 3 p.m.

'53 FORD V-8 Ranch Wagon. $1850 R&H. 6-ply trs. No trade. 2-9451.

'40 FORD 4-dr. Rebuilt Merc. motor. $150 or best offer. 5-2370.

'50 FORD custom clb. cp., R. & H., o'd. sharp, $795. ME 3-1906.

'29 MODEL-A FORD. Cheap. Runs good. 520 Molino.

'49 FORD 6 club coupe. Private owner. 9-2245.

'38 FORD convert. '48 motor. $90. 9-5723.

'38 FORD coupe. Engine rebored. Good tires. Ph. 5-4325.

'39 FORD convert. Good cond. After 5 p. m. 37 Roswell.

'53 FORD convert. Drafted, trade for older car. TE 4-3515.

'31 Ford A. '37 Chev. sedan. $35 each. Phone TOrrey 4-0536.

'51 FORD V-8 4-dr. Sedan. Clean, good cond. Low mi. TO 7-8017.

'52 FORD 8 R&H, od., dual spots, pipes. $1195. Excel. ME 0-2903.

'40 FORD, first $45 takes. 1925 E. Broadway. Ph. 68-6533.

'40 FORD Cpe. '48 full race motor. '40 Merc. Sac. Leaving. 8-8572.

USED CAR LOT
150-Ft. Frontage
on Bellflower Blvd.
Good office, good signs and lighting. Fully equipped. Desks, chairs, all ready to move in.
See JOHNSON
6200 Bellflower Blvd.
Bellflower
Or CALL TOrrey 7-2731.

Automobiles For Sale 175

FORD

No Doubt . . .
. . . you'll doubt this, but . . .
'53 Ford Victoria Cpe.
Radio, heater, Fordomatic, tubeless white tires, loaded.
☆ $1895 ☆
Dave
THOMAS
Motors
1735 AMERICAN 35-8924

1952 FORD
Country Squire
OVERDRIVE
It's so clean inside and out you won't believe it.
$1852
RIDINGS 1501-25 American

'51 FORD—$1095
Snappy convertible with lots of extras, including whitewalls. See it!
FREEMAN A.
McKENZIE
S. Calif.'s Oldest Ford Dealer
1033 American Ph. 6-6072

1953 FORD VICTORIA
A real cream-puff, with Fordomatic, radio, heater and California kit on the rear. Has twin pipes added for improved performance. Cream colored body with turquoise top.
$2199
MARSHALL & CLAMPETT
1700 American

$1 dn.
'49 Ford 8 2-door. R., H. Sharp. $41.20 month.
CARNY CLINE
2101 E. ANAHEIM
PHONE 90-0612

SHARP
'51 FORD—$1195
Convertible
Radio, heater, overdrive. Clean throughout. New top.
ED BARBARI
2838 E. Pac. Cst. Hwy. 9-4382

'53 FORD 4-dr. Fordomatic V-8, R. & H., windshield washers, turn indicator, w.w. tires, chrome disk wheels, beaut. red color, spare never on ground. 8700 actual miles. Best buy in town. Returning to school, must sell, $1785. Sunday and Monday. 1140 Gladys.

Ford '51 Convert. $1187
V-8 Custom, Fordomatic, radio.
GLENN E. THOMAS CO.
Local New Car Dealer—46th year
333 E. Anaheim Phone 6-1283

'53 FORD Ranch Wagon V-8. Radio, heater, white walls, sun visor, 2-tone, underseal, etc. Can't tell from new. $1995, will take older car in trade. See Mr. Meiers
HALE YOUNG, 2612 E. Anaheim

1953 FORD Victoria. Automatic trans., radio, heater, tinted glass, turn indicator, w-w tires, low mileage. Leaving town, will sacrifice. Ph. 34-6923.

'51 FORD 2-door. Local car and like new. R&H. $945. 35 other cars.
LLOYD C. PATTERSON
1890 American Ave.

'50 FORD Custom 8 4-dr. Radio, heater, overdrive, seat covers, etc. Car is in beautiful condition. One owner, $850. See Mr. Chovin.
HALE YOUNG, 2612 E. Anaheim

'51 FORD conv. Loaded with extras. Take best cash offer or older car. $1920 equity. 102 Argonne. Apt. 7.

'40 FORD 2-dr. Sed. R&H, W.W. Excel. body & metallic paint. Must sell, best offer takes. 6028 Olive Ave.

'51 FORD 4-dr. de luxe. W/W, radio + air-conditioner, turn signals, skirts, orig. paint. Very nice cond. throout. 8-9038.

1940 FORD clb. coupe. Rebuilt '46 Merc. engine. New clutch trans. and w. w. Make offer. 2307 San Anseline. Ph. 8-2670.

'54 FORD Skyliner, glass top, Fordomatic, R.&H., extras. $2476. Can finance. 5212 Brayton.
Phone 20-5574.

'38 FORD 4-dr. One owner. Perfect mechanically. $150.
Wilkinson, 1160 E. BDWY. 6-4084

'31 MODEL A. Orig. paint, uphol.; no dents, fine tires & motor. $100. See at 5407 E. Anaheim Rd

'52 FORD custom 8 4-door. Fordomatic. R. & H. Turn signals. Priv. party. NE 2-7438.

'50 FORD 8 club coupe. Black. Whitewalls, R.&H. Darn gd. buy! $795 Call noon or eves. 8-3591.

'53 FORD 4-dr. Customline. R., H., ovdr., w/walls. Only 9000 mi. Pvt. party. Sacrifice. Phone 8-0193.

'42 FORD 2-DR. $95
Good tires & paint. Clean.
Wilkinson, 1160 E. BDWY. 6-4084

1940 FORD 2-dr. sedan. Good motor. $50. 4929 Hersholt, Lakewood Park.

'47 FORD 2-DR. R., H., PIPES, LOWERED. $395. TERMS.
3303 E. 7th SCOTT 34-2411

1947 FORD Club Coupe. Radio, heater, twin pipes, skirts. 1 owner. Reasonable. TE 5-1689.

'53 FORD Victoria. Overdr. R&H. w-w. Eastern drive-out. 90-5108.

1949 FORD SIX. Very clean. Runs good. $450. 4301 Rose.

'49 FORD Convert. Must sell. $395. Private party. 6595 Atlantic Ave.

'41 FORD club coupe and Model A coupe. Both for $185. 34-5131.

'50 Ford
$899
Custom 8 4-Door. All the extras including radio, heater, tailored seat covers, glistening original finish and peppy motor. Flawless throughout.
CORMIER
DOWNTOWN CHEVROLET Headquarters
6th and AMERICAN
11th and American
Home of OK Red Tag Used Cars

Automobiles For Sale 175

FORD

1951 FORD
OVERDRIVE
V-8 Custom Sedan in A-1 condition. Very clean interior of 2-tone green, radio, heater, exterior sun visor, rear view mirror and chrome drip moldings. Chrome is in excellent condition. The power packed V-8 engine, clean as a pin, is equipped with oil bath air cleaner and oil filter. See it, drive it and we believe you'll believe it's worth $1095. Our down payment is
$399
RIDINGS 1501-25 American

'53 FORD 4-DR.
COUNTRY SEDAN
METAL STATION WAG.
$2195
Radio, heater, overdrive. Low mileage . . . at . . .
Doubting
Dave
THOMAS
Motors
1735 AMERICAN 35-8924

BACK ROW
SPECIAL
'39 FORD Sedan $50
'40 OLDS Clb. Cpe. $95
'47 LINCOLN Sedan $95
'41 BUICK Sedan $95
Rebuilt engine.
'40 PLYMOUTH Cpe $110
'39 PLYMOUTH Cpe. Sharp $150
'40 CHEV. Clb. Cpe. $150
Rebuilt motor.
ED BARBARI
2838 E. Pac. Cst. Hwy. 9-4382

'51 FORD—$1095
V-8 Club Coupe. Radio, heater, etc. Nice.
FREEMAN A.
McKENZIE
S. Calif.'s Oldest Ford Dealer
1033 American Ph. 6-6072

'53 FORD 2-DR. SEDAN
Flawless 110 HP V-8 motor. Gleaming 2-tone finish in showroom shape. Better move fast on this "Safe Buy" guaranteed 2-dr. at
$1698
GEORGE MOYER
LINCOLN. MERCURY
912 N. Long Beach Blvd.
Compton NE 2-7141

$1 dn.
'50 Ford. R., H., O'drive. Real sharp. Only $46 month.
CARNY CLINE
2010 E. PAC. CST. HWY.
PHONE 90-5902

'50 Ford V-8 2-dr.—$795
Radio, heater, overdrive. In excellent running cond. No down with good credit. Pay as low as $42.91 monthly.
ED BARBARI
2538 E. Pac. Cst. Hwy. 9-4382

'48 FORD SEDAN $345
LEE W. DE FEVER
7613 Atlantic, Bell, Calif.
Phone LOgan 5-0443
Bank terms. Open Sun. and Eves.

'52 FORD VICTORIA $1695
R., H., O'drive, Twin Pipes
Beautiful car—1-owner.
CHA-HOFF MOTORS
3301 E. PACIFIC COAST HWY.

'50 FORD Custom 8 2-dr., fully equipped. One-owner car. 28,000 actual miles. $850. See Mr. Mulcahy.
HALE YOUNG, 2612 E. Anaheim

'50 FORD 4-door custom V-8. Radio, heater. $47.50 or your prewar down. $35.15 monthly. No salary or furniture loan.
1901 E. Anaheim (Dir.) 6-1961

'47 FORD super de luxe 4 door. Ready to go. Has radio. It's a buy. $345.
LLOYD C. PATTERSON
1890 American Ave.

'54 FORD 2-dr. Customline, fully equipped, every extra. 2000 miles. Save $523. Will take $250 or older car for equity. Private party. NE 2-8894.

'51 FORD V-8 2-door de luxe. Radio, heater. Very clean. $1025. 3900 Country Club Drive.

'50 FORD 8, 2-dr., o'drv., radio, clock & seat covers. Clean. Priv. pty. $725. 5704 Lewis. 2-9627.

'41 FORD sdn., new tires, gd. cond. Orange Trlr Pk., 15325 Orange. Spc. C-17.

'38 FORD club coupe. '41 motor. Black. White walls. Exceptionally clean. 825 Newport Ave. 8-0507.

1932 FORD. ¾ full race motor. Zephyr gears, column shift. 90-3354

Automobiles for Sale 175

HENRY J

'51 HENRY J., Texas. Like new. Low mileage. Sell or trade for older car. 40 North Magnolia.

HILLMAN-MINX

MUST SELL TODAY
'53 Hellman Minx 4-dr. Red leather uphl'y with beautiful powder-blue finish. All extras. Low mileage. Real gas saver. Bank terms. 4432 Green St., Los Alamitos. Phone L. B. 90-1597.

'48 HILLMAN. Sell or trade for later model. 153 La Verne, Belmont Shore. Phone 8-2647.

'51 HILLMAN. A-1 cond. All accessories. Private party. 35-6127.

HUDSON

'52 HUDSON HORNET
Consider this classy Hudson club cpe. for that spring vacation—2-tone, ivory over blue, hydr. trans. R. H & w-w's. Best buy in town at
$1598
GEORGE MOYER
LINCOLN. MERCURY
912 N. Long Beach Blvd.
Compton NE 2-7141

HUDSONS
15 to choose from. '46 to '53. All models. CLEANEST in town.
HARRISON-RUSHING
850 AMERICAN AT 9TH

'49 HUDSON Super 6 4-dr. Overdr., radio, heater, runs perfect, new paint. $495. C. E. Wood, 2319 E. Pacific Coast Hwy.

'47 HUDSON 4-dr. very nice. $195
CASSADY MOTORS
1801 American 7-2483

'50 HUDSON "6" Convert. Many extras. Priv. party. Very clean. $750. 3843 E. Broadway. 8-1355.

'46 HUDSON CLUB $225
R. & H. In beautiful condition.
Wilkinson, 1160 E. BDWY. 6-4084

'40 HUD. Country Club sedan. Gd. cond. Clean. $125. Ph. 90-5093.

'49 HUDSON 4-door. R. & H. New paint. $495. 4101 Linden Ave.

JAGUAR

JAGUAR CONVERT., new Aug. '53. Save $900. Dove gray, whitewalls. 3500 miles by original owner. Private sale. Will trade. See at 740 American.

'51 JAGUAR Mark VII. Excellent condition. Selling for customer. $400 for equity.
CONSOLIDATED MOTOR CO.
600 E. Anaheim 70-6941

JAGUAR—MG—MORRIS
Authorized Sales—Service—Parts
BREWSTER GRAY Imported Cars
1100 American Ave. Ph. 35-4114

'54 JAG. Mark VII sed. Like new. Take over contract.
BREWSTER GRAY. 1111 Amer.

JEEP

'47 JEEP STATION WAGON
LEhigh 9-1713

KAISER

KAISER '53 Manhattan
Gleaming all original 4-door sedan with exquisite 2-tone interior. Driven only 8214 miles by careful owner. Dual range hydramatic drive. Good year Super Cushion tires. Flawless performing engine. Turning signal lights. Special steering whl. One of the smoothest running, best looking used cars we've seen. Price today $1887. Safeguard written guarantee.
GLENN E. THOMAS CO.
Local New Car Dealer—46th Year
333 E. Anaheim. Phone 6-1283

$1 dn.
'52 Kaiser 2-door. R., H. Overdrive. $57.30 month.
CARNY CLINE
2101 E. ANAHEIM
PHONE 90-0612

KAISER-WILLYS SPECIALIST
Service and Parts
DOSSER MOTORS
3533 E. Pac. Cst. Hwy. 90-1962

'48 KAISER. R., H., good tires, cln. Needs valve job. $150. 34-2280

LINCOLN

'49 LINCOLN
4-Door Sedan
Equipped with radio, heater, overdrive, etc.
$595
SEVERIN
Your NASH Dealer
1580 American 70-3945

'49 LINCOLN, 4 door, new white wall tires & fully equipped. $695.
LEE W. DE FEVER
7643 Atlantic, Bell, Calif.
Phone LOgan 5-0443
Bank terms. Open Sun. and Eves.

Automobiles for Sale 175

LINCOLN

'53 LINCOLN Capri 4-dr. R., Htr., Hydra., electric windows, 4-way seat, immaculate, dark green, with near new w.w. $2995.
OSBORN'S 20th & Cherry

'49 LINCOLN Cosmopolitan, 2-dr. club coupe. Every modern feature. Real nice cond. Must sacrifice. 8-9638.

MERCURY

NO DOUBT ABOUT IT
THIS '46 MERC. 4-DR.
is a beauty; heater, sun visor, metallic green.
Only $395
Dave
THOMAS
Motors
1735 AMERICAN 35-8924

MERCURY '53 HARDTOP
Sparkling Mercomatic Monterey in Chinese Red and Jet Black with original white wall tires. Locally driven just 9101 miles. Not a mark or a sign of misuse of any nature. Has de luxe weather control & turning signals. $2478. Safeguard written guarantee.
GLENN E. THOMAS CO.
Local New Car Dealer—46th Year
333 E. Anaheim. Phone 6-1283

'49 MERC.—$795
Club Coupe. Really a steal at this price!
FREEMAN A.
McKENZIE
S. Calif.'s Oldest Ford Dealer
1033 American Ph. 6-6072

$1 dn.
'50 Mercury Club Coupe. R., H. Overdrive. $57.30 month.
CARNY CLINE
2101 E. ANAHEIM
PHONE 90-5902

'51 MERCURY 4-DOOR, $1195
R., H., O'drive. No down to qualified buyer.
CHA-HOFF MOTORS
3301 E. PACIFIC COAST HWY.

MERC. Clb. Cpe. R.&H. '46 motor. Nosed & decked. New battery. Will show receipts covering new transmission and overhauled rear end. Make offer. 5208 Vista St., Belmt.

'51 MERCURY cream colored sport sedan. W-w tires. Merc-o-matic. Excel. cond. $95 for $900 equity. 1212 E. 7th St.

'49 MERCURY 4-dr. Heater, seat covers, 43,000 actual miles. $795 cash. See Anne Luther, 1321 Ximeno. 8-2570.

'50 MERC. R., H. ONLY $995
Twin pipes, skirts. Really sharp.
CHA-HOFF MOTORS
3301 E. PACIFIC COAST HWY.

'53 MERCURY Monterey 2-door. R&H. Just like new. $2695. Peairs Bros. Buick, 15734 S. Bellflower Blvd., Bellflower.

'49 MERC. 4-dr.; 6-ply tires; take pickup or clean prewar as down. 1404 E. ANAHEIM, 63-6266, dlr.

1947 MERCURY 4-dr. $100 equity + (7) $28 payments.
Ph. TO 3-5462

'51 MERC. 4-dr. Auto. trans., rad. $1395. Peairs Bros. Buick, 15734 S. Bellflower Blvd., Bellflower.

'46 MERC. CONVERT. R. SHARP. $435, terms.
3303 E. 7th SCOTT 34-2411

'51 MERCURY club coupe, overdrive, radio, heater, whitewalls, skirts. $1170. TE 5-1929.

$1000 BELOW COST. MUST SELL. '53 Merc., sport cpe., local like new car. All extras. 4-1955.

'50 MERCURY 4-dr. O'drive, r&h. $995. Peairs Bros. Buick, 15734 S. Bellflower Blvd., Bellflower.

'51 MERC. Monterey, all extras, Mercomatic. 3854 Olive. 4-7440.

'53 MERCURY, $1855. Ph. 35-9425. 827 Daisy.

'41 MERC. 2-dr., R&H, new paint, excel. cond. must sell. 7-5898.

'49 MERC. Convert. New top. w.w. tires. Gd. cond. $795. 4728 Ocana.

'50 MERC. Club. Cpe. R. & H. O'D. Clean. Ph. 2-1910. 6330 Myrtle.

'54 AUSTINS
EXECUTIVE CARS
Choice of: A-40, A-30 and Convertible
HUGE DISCOUNT
All Are Low Mileage and Carry New Car Guarantee
A Fine Selection of
IMPORTED USED CARS
Also COMPLETE SERVICE and REPAIRS
CONSOLIDATED
Motor Company
600 E. Anaheim 70-6941

Automobiles For Sale 175

MERCURY

I Doubt . . .
. . . if there's a nicer . . .
'53 MERC. MONT. CPE.
Power steering, power brakes, Mercomatic, radio, heater, beautiful 2-tone blue finish, tinted glass, whites.
NEVER REGISTERED
☆ — $2595 — ☆
Dave
THOMAS
Motors
1735 AMERICAN 35-8924

Mercury '48 Club $587,
Whitewall tires, radio, heater.
GLENN E. THOMAS CO.
Local New Car Dealer—46th year
333 E. Anaheim Phone 6-1283

'52 MERC. Conv. Mercomatic, radio, htr., electric windows & seat. $1875. Ph. 90-5482.

M. G.—MORRIS

MG—MORRIS—JAGUAR
Authorized Sales-Service-Parts
BREWSTER GRAY Imported Cars
1100 American Ave. Ph. 35-4114

HOSTETTLER FOREIGN CAR SERVICE NEW LOCATION
4325 E. ANAHEIM 34-6911

1954 M.G., sell or trade equity. 14892 Gunther, Santa Ana. Phone Kimberly 7-3645.

M.G. ENGINE $125. M.G. parts and accessories for sale.
2615 Nipomo 5-0770

'52 MG. Mechanic's special. $1195. BREWSTER GRAY, 1111 Amer.

'54 MG-TF, Lee Carpenter. 828 E. Compton Bl., Cmptn. NE 8-1323.

NASH

1952 NASH
4-Door Sedan
The Ambassador with radio, heater, overdrive, etc.
$1695
SEVERIN
Your NASH Dealer
326 E. Seventh 70-3943

NASH '51 HYDRAMATIC
Ambassador Custom 4-door sedan. All original in and out. Faultless & worry free in every way. Weathereye temperature control, expensive radio, turn signal lights, spotlight, 1954 license included at $987. Safeguard written guarantee.
GLENN E. THOMAS CO.
Local new car dealer—46th year
333 E. Anaheim Phone 6-1283

NASH '50 $687
Statesman, overdrive, radio.
GLENN E. THOMAS CO.
Local New Car Dealer, 46th Year
333 E. Anaheim Phone 6-1283

BEAUTIFUL late 1953 Nash Country Club Rambler, with Hydra-Matic, overdrive. R&H. Will take car in good running cond. for my equity. Ph. ME 5-3887.

'53 NASH Ramb. Sta. Wag. Cust. $1400. Equity free resp. party. ME 3-9095.

'41 NASH 600. R&H. Econ. trans. $135. 2831 Stanbridge, L. B.

NASH '51 custom wagon. R. & h. A-1. $950. Priv. owner. 9-6909.

'37 NASH 4-dr. Clean. R. & H., O'D. Ph. 90-4509. 1404 Molino.

VOLKSWAGEN
Now In Downtown Long Beach to Serve the Harbor Area
SEE & DRIVE
the Most-Talked-of Car in the World Today
OUR TRAINED, COURTEOUS STAFF IS HERE TO BE OF SERVICE TO YOU!
AUTHORIZED
Sales - Service - Parts
DISTRIBUTOR FOR THE ENTIRE HARBOR AREA
NEW SERIES
New Low Prices Available
(Bank Financing)
See the Fabulous Transporters
STOREY-RICKETTS
740 American
Ph. 7-7489
OPEN SUNDAY and EVES.

Automobiles For Sale 175

NASH

1951 NASH
4-Door Sedan
The Statesman with radio, heater and overdrive.
$995
SEVERIN
Your NASH Dealer
721 American 70-3944

'46 NASH 600. Good condition. 9147 E. 165th St., Bellflower. TO 6-4153

OLDSMOBILE

Olds. 8 '48 Sedan $687
Hydra-Matic, radio & heater.
GLENN E. THOMAS CO.
Local New Car Dealer—46th year
333 E. Anaheim Phone 6-1283

'50 OLDS 98 — $1198
4-door Hydramatic. R&H, new upholstery.
HOLLAND PACKARD
1427 American

'51 OLDS Holiday, $1625
'53 OLDS Holiday, $2445
Both immaculate and fully equipped. Bank terms.
1901 E. Anaheim (Dlr.) 6-1961

'53 OLDS super "88" Holiday cpe. Over $650 accessories. 6000 actual miles. Must see to appreciate. Will trade. Full price $2995. 2873 Allred. Ph. 2-6704.

'50 OLDS convert., all extras. Immaculate. Must sell. $44 paymts. Sac. equity cheap. 5585 Calif. 2-1722.

'51 OLDS Super 88, $1360 full price 4-dr. All extras. Excel. condition. 1212 E. 7TH ST. Dlr.

'46 OLDS 4-dr. sedan. Good cond. New paint. Best offer takes. Ph. Sun., Mon. & Tues., 7-9502.

'51 OLDS, $1450. Radio, heater, Hydramatic. Standard 88. Call 8-7042 between 9 and 5.

'47 OLDS. 4-dr. sdn. Excl. cond. R. & h. Highest offer. 7-3396. 2205 Cota.

1950 OLDS 88 sedan. Hydra-Matic, heater, $995. 13203 Eastbrook, Downey. Ph. TOrrey 9-2216.

'50 OLDS Hydra. 88. Radio and heater. Good cond. 5116 N. Coke Ave, Lakewood.

BEAUTIFUL '51 Olds 98 Holiday. All extras, lic. & tax free. Must sell, $1495. Ph. TErminal 3-2254.

'47 OLDS SEDAN — Hydra-matic, clean, good cond. R&H, $275. Ph. 70-5846. 823¼ W. 4th.

'50 OLDS "98" 4-dr. Hydra., r&h. $1295. Peairs Bros. Buick, 15734 S. Bellflower Blvd., Bellflower.

'53 OLDS. "98" Holiday. Sacrifice. Priv. party. Ph. ME 3-7524.

'52 OLDS 98 4 dr. dlx. 15,000 mi. Perf. cond. Priv. pty. 619 Temple

'52 OLDS Holiday 88. $2195. Absolutely immac. 1601 E. 55. 20-3369.

OLDS for sale or trade for station wagon. 242 E. 8th St.

'48 OLDS 98 dlx. 4-dr., good condition. Reasonable. TE 4-4237.

'52 OLDS 98 4-dr. dlx. 15,000 mi. Perf. cond. Priv. pty. 619 Temple

'50 OLDS 88. Clean. Almost new tires. $900. 3134 E. 2nd. 34-5592.

'41 OLDS 8, '48 motor. Good. All extras. $150. Ph. 68-5471.

'50 OLDS "98" Holiday. All extras. $1295. TO 7-7516.

Automobiles for Sale 175

OLDSMOBILE

$1295
'50 OLDS 88 Holiday. R&H. Hydra. Low down. Bank terms.
GROUT MOTORS
3565 E. PAC. CST. HWY.
PHONE 8-6952

'49 CONVERTIBLE, $845
Oldsmobile Futuramic 98 in the original bronze finish, with harmonizing real leather int. Powered with the famous Rocket engine with Hydra-Matic drive. Has R. & H. spotlight, whitewalls.
BREITFELLER SALES
Garden Grove Blvd. at Wright
Garden Grove LE 9-2154

FULL PRICE $2595
'53 OLDS. 98 CONVERTIBLE
Power steering, rad., htr., tinted glass, whitewalls.
WOOLPERT USED CARS
1600 E. PAC. CST. HWY. 35-1221

'51 OLDS "98" Convert. 33,000 mi. Prem. tires. Belond headers. Must be sold this wk. Make offer. TO 3-7974. 11208 Lakeland Rd., Norwalk.

PRIVATE party has 1952 Olds '98' 4-dr. Holiday. Power steering, back seat speaker, w-w tires, Hydramatic, only 22,500 local mi. $2350 full price. Incl. fin. Ph. TO 7-8798

'49 OLDS 76 club sedan. Original & sharp. Radio, heater. It's a beauty. $845. 35 other cars.
LLOYD C. PATTERSON
1890 American Ave.

'50 OLDS 88 convertible coupe, hydramatic, radio, heater.
VERY CLEAN $1095
CASSADY MOTORS
1801 American 7-2483

'54 OLDS 88 Holiday. Brand new. All extras. 2-tone blue. $900 for equity. $3534 total price. New car guar. Ph. 39-9701.

'53 OLDSMOBILE Super 88 convertible coupe, fully equipped including power steering & brakes. 2900 miles. Ph. 40-7338.

'53 OLDS 88 Super convert. R&H, defroster, tinted glass, all extras. 9000 Mi. $487 dn. $86 mo. pr. pty. bef. 5 p. m. Mr. Dale. TE 4-2830.

PACKARD

'48 Packard—$595
Convertible. Ultramatic, other extras. An excellent value at $595.
FREEMAN A.
McKENZIE
S. Calif.'s Oldest Ford Dealer
1033 American Ph. 6-6072

'49 PACKARD Custom. R & H, Od. Orig. black finish. New rings & valves. Immaculate. $750.
OSBORN'S 20TH & CHERRY

'47 PACKARD Clipper 4-door. Sacrifice $295.
CONSOLIDATED MOTOR CO.
600 E. Anaheim 70-6941

'53 PACKARD 4-dr. sedan. Std. transm. Excel. cond. Many extras. 8000 local miles. Trade or terms. $2145. LEx 6-3793.

MUST sell my 4-dr. super 8 Packard Sedan. Orig. paint. $70. James Selover. 8-5262; 6-3431.

'48 PACKARD 4-door. Radio, heater, overdrive. Good cond. Make offer. 3900 Country Club Drive.

'46 PACKARD Clipper. Clean. $245. Frank Halferty, 16207 S. Lakewood Blvd., Bellflr. ME 8-8283.

Automobiles For Sale 175

PACKARD

SEE US FIRST for the
BEST LATE MODEL
PACKARDS
IN TOWN; Such as these:
'53 CLIPPER $2698
Deluxe — Fully equipped with ultra-matic. R&H, power brakes. Immaculate.
'52 MODEL 200 .... $2098
Deluxe 4-door. Maintained by owner who took pride in his Packard.
'50 SUPER $1098
Deluxe. Exceptionally clean. Low mileage. Must see to appreciate.
Many others to choose from at
HOLLAND PACKARD
1427 American

NO DOWN
'49 Packard sed. — $495
Overdrive, heater, etc., in excel. running condition. Real nice family car for a real low price.
ED BARBARI
2838 E. Pac. Cst. Hwy. 9-4382

'47 PACK. Del. Clpr. 4-dr. Exclnt. mch. cnd. $195, trade. ME 3-9095.

'51 Plymouth
$999
Sparkling club coupe, equipped with radio, heater. Like new interior. Perfect finish and low local mileage.
CORMIER
DOWNTOWN CHEVROLET Headquarters
6th and AMERICAN
11th and AMERICAN
Home of the OK Red Tag

NOTHING
DOWN
NOTHING
PER WEEK
BUYS YOU
NOTHING!
BUY ON THE
NOWLING
5-POINT PLAN!
YOU'LL BE GLAD YOU DID!
1. 25% Down.
2. Low Interest Rate.
3. Fully Guaranteed in Writing.
4. Honest Trade Allowance.
5. Clean Low-Mileage Cars.
CHOOSE ONE OF THESE TODAY!
'54 Chrysler $3495
New Yorker de luxe 4-door. Power steering, power brakes; loaded with accessories. New drive out.
'53 Cadillac $4195
62 coupe. Power steering, electric windows.
'53 De Soto $2295
Firedome V-8 4-door. Lots of extras. 9000 miles.
'53 Lincoln $3495
Capri coupe. Power steering, power brakes.
'53 Olds 88 $2495
Super 4-door; fully equipped. Hydra-Matic.
'53 Pontiac $2395
Super Catalina. The best one. Low mileage.
'53 Mercury $2395
Monterey hardtop. Mercomatic, radio, heater.
'53 Cadillac $4395
De Ville, yellow and black. Full power.
'53 Buick $2395
Super 4-door. Really sharp.
'52 Olds 98 $2595
Holiday. Power steering. Sharpest one in town.
'52 Chev. $1295
Styleline de luxe 2-door. Radio, heater.
'52 Buick $1895
Roadmaster 4-door. Power steering. Beautiful one-owner car.
'51 Olds 98 $1695
Holiday de luxe. Electric windows, 2-tone finish. Very clean.
'50 Cadillac $2195
62 4-door. Exceptionally nice. Electric windows.
'46 Cadillac $395
61 4-door. Radio, heater, Hydra-Matic.
Nowlings
1599
AMERICAN

'54 Chevrolets
Nearly New Executive Cars
Do You
Want to Buy a
'54 Chevrolet?
Now Is the Time to Trade
With Our Stock of Used Cars
Completely Exhausted
We Need the Used Car
You Are Now Driving
SEE US TODAY
We Are in a Position to Make You a Real Deal
Highest Trade-In Allowance
FRED GLEDHILL
CHEVROLET
304 E. Anaheim, Wilmington
Long Beach 64-1534 or TE 4-3491

NO
DOWN
to Qualified Buyers
SanChéz Seal of Service
See our huge selection of used cars—all detailed and ready to go.
TV SPECIALS
Still Available for You
SUNDAY & MONDAY
Belmont J. SanChéz
1350 AMERICAN
Courteous Salesmen on Duty Every Evening 'til 9 and All Day Sunday — Phone 70-7914

BIG
VALUES IN TOP QUALITY
USED CARS
'53 MERCURY Monterey $2495
Hardtop coupe, Mercomatic, radio, heater and whitewall tires. Sparkling Bittersweet finish. Like new inside and out.
'51 CHEVROLET 2-door $1195
Styleline De Luxe. Powerglide, radio and heater. A one-owner car that's had the best of care.
'51 BUICK Special 2-dr. $1095
De Luxe. Original beige finish. Excellent mechanically.
'50 CHRYSLER Windsor 4-dr. $1095
De Luxe. Fully equipped. An ideal family car.
'50 DODGE Convertible $895
"Coronet" coupe. New Madeira maroon finish. Radio and heater. Excellent mechanically.
'50 BUICK Super 4-dr. $1095
Very low mileage. Fully equipped. A perfect car.
'50 CHEVROLET 2-door $895
Fleetline De Luxe. Original light green finish, radio and heater. Lots of trouble-free miles left in this one.
'50 STUDE Champ 4-door $695
A good sound value. Heater, overdrive and new matched set of Royal Master tires.
'49 PONTIAC Club Coupe $845
Chieftain de luxe. Hydra-Matic, radio, heater, spotlight. A recently traded, one-owner car with plenty of trouble-free miles ahead.
'46 BUICK Sedanet $295
De Luxe. Radio, heater, whitewall tires. A dependable car at a real low price.
★ GMAC TERMS ★ LIBERAL ALLOWANCES ★
BOB O'LEARY BUICK
Cor. Firestone Blvd. & Downey Ave.
DOWNEY TOpaz 9-0972

WOW!
CHECK ART MORGAN'S PRICES with ANYBODY'S
'54 MERCURY Sun Valley .. $2995
Mercomatic, radio, heater, power brakes, yellow and green, whitewalls. Saving of over $1000. Transported in!
'53 FORD Victoria $1995
Radio, heater, overdrive, whitewalls.
'53 OLDS 98 Holiday $2995
Power brakes, power steering, 2-tone green, whitewalls, spotlights. I defy any dealer to beat this price!
'53 BUICK Super Riviera .. $2395
Radio, heater, Dynaflow, 2-tone green, whitewalls.
'53 PONTIAC Catalina $2395
The custom. Radio, heater, Hydra-Matic, 2-tone mustard finish.
'53 BUICK R. M. Riviera .. $2595
2-tone custom paint, whitewalls, power brakes, power steering, E-Z-eye.
'52 CADILLAC Fleetwood .. $3095
Locally driven, one-owner car.
'51 OLDS 88 Holiday $1495
Setting on brand new whitewalls.
• OVER 100 CARS TO CHOOSE FROM •
All Makes and Models at RIDICULOUS PRICES!
ART MORGAN
ANAHEIM at ATLANTIC

Pay More?
What For?
Buy a
Safe Buy Used Car
and Save
$1 OVER
WHOLESALE!
'51 Ford Victoria
A real beauty at a price you can't beat! Come early for this one. Cash price only $1001.
$1 OVER
WHOLESALE!
'49 Mercury 4-Door
Radio, heater, overdrive. Real nice, clean family car. A marvelous bargain. Cash price only $626.
$1 OVER
SALESMAN'S COST!
'54 Mercury Monterey Cpe.
The buy of a lifetime! Almost brand-new Mercomatic, power steering, power brakes, radio, heater, whitewalls, 2-tone. Only $2869.
$1 OVER
EXECUTIVE COST!
'54 Lincoln Capri Coupe
Power steering, power brakes, electric window lifts; 4-way power seat and many other extras. Less than 1000 miles. Only $4120.
. . . and a wide selection of beautiful, unusually clean, late model trade-ins . . . going this week end at low prices that can't be beat!
HARBOR
LINCOLN - MERCURY
1633 American. Ph. 70-6961
Open Evenings 'Til 10 P. M.

Automobiles for Sale 175

PACKARD

'51 PACKARD
4-Door Sedan
The "200" with radio, heater, and overdrive. Low mileage.
$1295
SEVERIN
Your NASH Dealer
1580 American 70-3945

PLYMOUTH

Doubting Thomas
SPECIAL
'53 PLYMOUTH CLUB
local low mileage, 1-owner, this is a steal at
☆—$1495—☆
Dave
THOMAS
Motors
173. AMERICAN 35-5924

1951 PLYMOUTH
CRANBROOK 4-DOOR SEDAN with no heat, no music, in fact nothing to recommend it UNLESS you are looking for an immaculate, low mileage, local car, with a brand new set of General tires, to give you miles of driving pleasure for only $310 down and $35.52 per month.
MARSHALL & CLAMPETT
1700 American

PLYMOUTH '53 Crbrook.
Immaculate 2 tone 4-door sedan, driven only 7385 miles all local. We believe it's one of the nearest new used ones you will find. Safeguard written guarantee. Today $1657.
GLENN E. THOMAS CO.
Local New Car Dealer—46th Year
333 E. Anaheim. Phone 6-1253

'53 PLYM. dlx. club sedan, perfect 2-tone. w.s.w. Sac. equity. 2061 Snowden, 90-5836.

'48 PLYMOUTH special de luxe. R., H. Excellent cond. thruout. $395. GEORGE. 3800 E. 4th 34-7512

'37 PLYMOUTH Clb. Cpe. $55. Runs good. Wilkinson, 1160 E. Bdwy, 6-4084

'39 PLYM. Good work car, motor good shape. 6-3987.

'48 PLYMOUTH 4-door. $475. Ph. 2-2463.

'41 PLYM. sedan. Good condition. 1410 W. 17th St.

'39 PLYM. 2 dr., good transp. $65. 2331 Park Ave. 34-5490.

PLYM. '51 cpe. sell or trade, best offer. 405 E. Esther. 7-5519.

Automobiles For Sale 175

PLYMOUTH

$1499
and up full price for 1953 Plymouths. Large selection in all models at
R. O.
GOULD
Chrysler-Plymouth Dealer
Three Big Locations
1600 American Ave.
1601 AMERICAN Ph. 7-2877
1643 AMERICAN Ph. 7-2876
25 Years in Long Beach

PLYMOUTH '51—$1145
Original light blue Cambridge 4-dr. sedan. A true "top value" car. New custom seat covers. R. & h. Don't miss this one.
BREITFELLER SALES
Garden Cr. Blvd. at Wright
GARDEN GROVE LEhigh 9-2154

'50 PLYMOUTH Special De Luxe Suburban Station Wagon. Radio, heater, fully equipped. Absolutely perfect condition. Must see to appreciate. $1050. See Mr. Cook. HALE YOUNG, 2612 E. Anaheim

'46 PLYMOUTH coupe, very clean $345
LEE W. DE FEVER
7643 Atlantic, Bell, Calif.
Phone LOgan 5-0443
Bank terms. Open Sun. and Eves.

'50 PLYMOUTH club coupe. Radio, heater. An excellent car at bargain price. $795. 35 other cars.
LLOYD C. PATTERSON
1890 American Ave.

MOST original 1939 Plymouth 4-dr. in Southern Calif. It will amaze you. Must go this weekend. $145. See at 5443 E. 2nd, Apt. C.

'50 PLYMOUTH 4-dr. like new, $580 or $200 & take over 16 pymts. of $39. Ph. TErminal 4-4425.

'50 PLYMOUTH CPE. $545
Runs like new, needs seat covers. Wilkinson, 1160 E. Bdwy, 6-4084

'48 PLYM. 4-dr. R.&H. Original owner. Good condition. $425. Will finance. PA 8-3714.

'54 PLYM. Belvedere. R&H, w-w tires. Hydrive. Coral & black. Private party. $2600. Ph. 40-3779.

'38 PLYM. coupe. R&H. Good mechanical cond. Good tires, new paint. 4-9715.

'49 PLYMOUTH 2 dr. Special de luxe. R&H, w.w. tires. 8-6285. 280 Campo Dr.

'40 PLYMOUTH 4-dr. Radio and heater. $65. Good tires & cond. Wilkinson, 1160 E. BDWY. 6-4084

'41 PLYMOUTH 4-door Spec. Dlx. R. H., 1 owner; clean. $250. Wilkinson, 1160 E. Bdwy., 6-4084

'51 PLYMOUTH Cranbrook. 1 owner Perfect thrucut. TOrrey 4-9564.

'51 PLYM SUBURBAN. $1285. Radio. Ph. ME 3-5917.

Automobiles For Sale 175

PLYMOUTH

Plymouth '50 Sedan $787
GLENN E. THOMAS CO.
Local New Car Dealer—46th year
333 E. Anaheim Phone 6-1253

'40 PLYMOUTH 2-dr. with '46 mtr. Good cond. throughout. 8-7878.

PONTIAC

LOOK
'51 PONTIAC 2-DR.
Chieftain De Luxe
If you want the best, stop by and see this; it's loaded with extras, including Hydra-Matic drive.
☆ $1295

'51 FORD
Convertible Coupe
Original jet black finish, new white top; has radio, heater, overdrive; the girl friend will love this one; only $1245.
☆—$1245

See Our Modern Reconditioning Plant
1860
American
House of Value

'52 PONTIAC 2-door. Radio, heater. $47.50 or your pre-war down, $57.29 monthly. No salary or furniture loan.
1901 E. Anaheim (Dlr.) 6-1961

'53 PONTIAC, nearly new. Sell or trade as down on home or duplex in Bellflower area. By owner. 17830 Downey Ave., Bellflower. Ph. ME 3-6880.

'54 Star Chief conv. 3 wks. old. Fully equipt. Polar white, black top. $2975; 39-2822.

'53 PONTIAC convert. Hyd., R&H. $2495. Pearis Bros. Buick. 15734 S. Bellflower Blvd., Bellflower.

'46 PONTIAC 4-DR. $200
R.&H. Good tires. New covers. Wilkinson, 1160 E. BDWY. 6-4084

'48 PONTIAC SEDANET. $395. Radio. Heater. Real Nice. Wilkinson, 1160 E. BDWY. 6-4084

'51 PONTIAC BY ORIG. OWNER. Sac. $1150, extras galore. 7-1251.

'37 4-DR. SEDAN, $50. Good transportation. 319 16th St., Seal Bch.

'51 PONTIAC dlx. 4-dr. sedn. Xlnt. cond. Fully equip. $1250. 40-6269.

Automobiles For Sale 175

PONTIAC

1952 PONTIAC
CATALINA
You'll have to see this to appreciate its perfection. The dual-range Hydra-Matic changes gears so smoothly that it's barely perceptible. The light grey body of the car is offset with a striking red top. Radio, heater and white-wall tires, of course.
$1899
MARSHALL & CLAMPETT
1700 American

$25 DN.
'50 PONTIAC — $1095
CUSTOM CATALINA. Hydra-matic, radio, heater & white wall tires. $56.77 per mo.
PETE JAMES MOTORS
111 S. Long Beach Blvd.
Compton NE 8-4171

$1895
'53 Pontiac Chieftian dlx. 4-dr. fully eqpt., low mileage, local, 1 owner. Low dn. Bank terms.
GROUT MOTORS
3565 E. PAC. CST. HWY.
PH. 8-6982.

'54 PONTIAC "Star Chief" convertible. Local car. Less than 3000 miles. HydraMatic, radio, heater, white wall tires. Loaded. Must sell. Want $600 for my equity. Migh take trade. TOrrey 6-4612.

'50 PONTIAC 8 Catalina. Beautiful inside and out. Radio, heater, HydraMatic. $1295. 35 other cars.
LLOYD C. PATTERSON
1890 American Ave.

'47 PONTIAC 8 4-dr. sedan. Excel. cond. Good tires, radio. $295. 5581 Campo Wk.

'48 PONT. 4-dr. Hydra. R. & H. Extras. Best offer. Terms. Owner. 8-4938.

Automobiles For Sale 175

PONTIAC

PONTIAC '53 CATALINA
Lustrous 2 tone custom with colorfull real leather interior in immaculate condition. Dual range Hydra-Matic. Chieftain radio. Weather control. U. S. Royal white wall air ride tires. Turn signals. Driven 9377 miles. The floor carpets & interior shows meticulous care & upkeep. Safeguard written guarantee. $2578.
GLENN E. THOMAS CO.
Local New Car Dealer—46th Year
333 E. Anaheim. Phone 6-1253

'47 PONTIAC. Low mileage, good cond. Lot of extras. $450. 2315 Earl, bet. Pine-Locust. 40-4896.

PORSCHE

'54 PORSCHE. Super interior. Save. Lee Carpenter, 828 E. Compton Blvd., Cptn. NE 8-1323 or 8-2790.

PREFECT

'51 PREFECT sedan. A-1 cond. $595. Will take older car in part payment. Ph. ME 3-1960.

STUDEBAKER

STUDE. SPECIAL
'51 Stude. Champ. Regal Club. Heater, overdrive $900
M. VERNE HOLMES, Stude.
OLDEST STUDEBAKER
Dealer in the Harbor Area
35TH, ATLANTIC—4-8603

'51 STUDE. V-8 4-dr. land cruiser, auto trans: R & H. good tires. $840. Owner. 65-7335.

SACRIFICE
'51 STUDE. V-8 CONV. $585. Automatic transmission. 39-9519.

FOR SALE, or trade equity in '53 Studebaker hardtop, loaded. 172 La Verne.

'52 STUDE. V-8 4dr. Auto. trans. R&H. $1395. Pearis Bros. Buick. 15734 S. Bellflower Blvd., Bellflr.

'51 STUDE 2-br. Regal. 23,000 mi. Overdrive. Gd. cond. $750. 39-5886

'38 STUDE. Landcruiser. "Not new but a going concern." 2-3193.

'38 COMDR. Good tires. '54 plates, heater. Call 65-9253 or 8-0674.

Automobiles for Sale 175

STUDEBAKER

$25 DN.
'51 STUDE — $895
COMMANDER V-8. Finest buy in town. $46.71 per mo.
PETE JAMES MOTORS
111 S. Long Beach Blvd.
Compton NE 8-4171

$1645
'53 Studebaker Champ club, fully eqpid. with odv., 6000 ac. lo. miles. Low dn. Bank terms.
GROUT MOTORS
3565 E. PAC. CST. HWY.
PHONE 8-6982

Stude. '51 V-8 Sdn. $987
Commander. Auto. shift. radio.
GLENN E. THOMAS CO.
Local New Car Dealer—46th year
333 E. Anaheim Phone 6-1253

'39 STUDE. Commander 4-dr., $60. '46 Lincoln. $350, w.-ws., new seat covers. Orig. paint. Good cond. 5-7527.

'50 STUDE. 2-dr. Ch. H., Od., $695
3303 E. 7th SCOTT 34-2411

'41 STUDE Comdr. Excellent cond. 231 Angelo Wk. Ph. 8-1720.

Automobiles For Sale 175

STUDEBAKER

'50 STUDE.—$595
Commander 4-Door with radio, heater and economical overdrive.
FREEMAN A.
McKENZIE
S. Calif.'s Oldest Ford Dealer
1033 American Ph. 6-6072

'50 STUDE. 2-DR.—$695
Overdrive, clean, runs good.
ED BARBARI
2838 E. Pac. Cst. Hwy. 9-4382

'51 STUDEBAKER, small dn. take over payments of $31.25 per mo. Motor just overhauled. New seat covers. 14825 Leibacker, Norwalk TOrrey 4-3401.

'40 STUDE. Will trade for your equity & take over payments on a '52 or '53 Ford or Willys. Private party. 20-6063.

'42 STUDE. Champion clb. coupe, R. & h. Good cond. $125. TEr. 5-1484.

'40 STUDEBAKER, '48 motor, good shape. $100, or trade for power tools. 5253 Leveiside, Lakewood.

Automobiles For Sale 175

STUDEBAKER

'47 STUDEBAKER, motor just overhauled $445
LEE W. DE FEVER
7643 Atlantic, Bell, Calif.
Phone LOgan 5-0443
Bank terms. Open Sun. and Eves.

VOLKSWAGENS

SPORTS CAR CLINIC
ALL FOREIGN CAR REPAIRS
Authorized VOLKSWAGEN dealer
3363 LIME 4-4244

'54 VW hardtop, 25-h.p., 923 miles. New car warantee, save. Lee Carpenter, 828 E. Compton Blvd., Compton.

1953 VOLKSWAGEN equity for sale or trade. NE 2-0573. 4916 E. McMillan St., Compton.

HOSTETTLER FOREIGN CAR SERVICE NEW LOCATION
4325 E. ANAHEIM 34-6911

WILLYS

'52 WILLYS station wagon, like new. 16,000 miles, $1295 or best offer. Private party, 1218 Gunlock Ave., Compton. NR 5-1620.

'52 WILLYS—No down. Just take over pymts. $49.74 mo. Perf. TOpaz 2-5164.

Automobiles For Sale 175

ZEPHYR

IMPORT AUTO SERV. & SALES
Authorized factory dealer.
Service all imported autos.
816 E. ANAHEIM PH. 68-5125

MISCELLANEOUS

UNFINISHED roadster — New 60 engine. $75. 143 E. 56th, N.L.B.

Take Over Payments
NO DOWN
to Qualified Buyers
Repossessed
CARS
TODAY'S SPECIAL
'51 FORD CON. VERT. Fordamatic. $1095
2401
E. Pac. Cst. Hwy.
Dealer

KNOWN FOR THE CLEANEST USED CARS IN TOWN

OVER 100 to CHOOSE FROM
Ask About Our Written Guarantee

Several 1953 CHEVROLETS
EXECUTIVE CARS
All models to choose from. PRICED TO SELL

15—1951 CHEVROLETS
All Body Styles. Some have Powerglide. From $995 and up

'52 Chev. $1595
De luxe Styleline BEL AIR. Beautiful 2-tone Radio, heater. Just like new. Lic. No. 7Z4277.

'51 Ford $1095
V-8 Custom 2-door. Overdrive, radio, heater. Lic. 1R41040.

'51 Stude. $895
Champion STARLIGHT CLUB. Overdrive, radio, heater. One-owner car; like new. Lic. No. 14589.

'51 Chev. $1095
4-door. Beautiful 2-tone green with radio and everything. Must see to appreciate. Lic. No. 1P69411.

'50 Chev. $995
De luxe Styleline 4-door. Radio, heater, one-owner car. Low mileage. Lic. No. 3P7630.

'50 Austin $595
4-door. Perfect in every way. Lic. No. 2S26515.

'49 Stude. $695
Champion 2-door. One owner, low mileage. Radio and heater. Looks good, runs good. Lic. No. 5N49623.

'51 Dodge $1295
DIPLOMAT hard-top club coupe. Radio, heater, 2-tone finish. Gyromatic transmission and like new. Lic. No. 1C79477.

'51 Chry. $1295
WINDSOR club coupe. Fluid-matic drive. Radio and heater. Like new. Lic. No. 1C79690.

'51 Chev. $1095
De Luxe 2-door, radio. Look and runs like new. Lic. No. 1C33002.

'50 Plym. $995
Special de luxe 4-door. Mechanically perfect. Beautiful appearance. Radio, heater. Lic. No. 2N99314.

'49 Buick $695
4-door. Very nice, with radio. Lic. No. 1D28473.

'48 Dodge $595
4-door. One-owner car. Exceptionally clean. Low mileage. Perfect every way. Radio, heater. Lic. No. 1P93770.

'46 Dodge $495
4-door. Looks good, runs good. Radio, heater. Lic. No. 1P45463.

HARBOR CHEVROLET
3 BIG USED CAR LOCATIONS
625 E. ANAHEIM — 700 E. ANAHEIM — 1238 ATLANTIC
Phones 6-2484 — 6-3296 — 6-4004
OPEN EVENINGS AND ALL DAY SUNDAY

You Will Find the Car of Your Choice at "C" STANDLEE MARTIN

OLDSMOBILES

'53 98 HOLIDAY CPE. (2) Loaded with power!
'53 98 CONVERT. Cont. Kit, Wire Wheels, etc.!
'53 88 CONVERTIBLE ..... Low Mileage!
'53 88 2-DOOR (2) ..... Immaculate!
'51 98 HOLIDAY ..... Stunning!
'51 98 4-DOOR (2) ..... Clean and Ready!
'50 88 2-DOOR (2) ..... "Rocket" Engine!
'49 88 2 and 4-DOORS ..... Guaranteed!
All With Radios, Heaters, Hydra-Matics
SAVE UP TO $1400

BUICKS

'52 SUPER CONVERTIBLE ..... Spotless!
'50 SUPER CONVERTIBLE ..... Just Overhauled!
'50 ROADMASTER SEDAN ..... Like New!
'49 SUPER SEDAN ..... 21,000 Miles!
All With Radios, Heaters, Dynaflows
SAVE UP TO $900

CHEVROLETS

'53 BEL AIR 4-DOOR ..... Sharp!
'51 STYLELINE DE LUXE 4-DOOR ..... Perfect!
'50 DE LUXE CLUB COUPE ..... One-Owner!
'41 2-DOOR ..... Solid Transportation!
SAVE UP TO $800

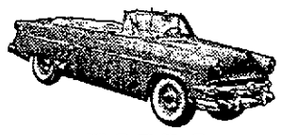

FORDS

'53 VICTORIA ..... Virtually New!
'51 CONVERTIBLE ..... Well Cared for!
'47 CLUB COUPE ..... Cleanest in Town!
SAVE UP TO $900

Scores More to Choose From—All Makes, Models
- LOWEST TERMS!!!
- BEST TERMS!!!
- TOP TRADE ALLOWANCE!!!

"Universally Recognized . . . the Cleanest Cars in Southern California."
C. Standlee Martin
1201 American Ave. Ph. 6-9624

'53 Chevrolet $1799

De luxe sedan. Equipped with radio, heater, fender skirts, wheel discs. Sold new locally. Reflects such good care car would pass for new.

CORMIER
DOWNTOWN CHEVROLET Headquarters
6th and AMERICAN
11th and AMERICAN
Home of the OK Red Tag

WEEK END SPECIALS

'51 PLYMOUTH $1095 CLUB COUPE.
'51 PLYMOUTH $1195 BELVEDERE.
'49 PLYMOUTH ..$795 CLUB COUPE.
'49 MERCURY ....$795 4-DOOR SEDAN.
'49 PONTIAC .....$895 4-DOOR SEDAN.
'48 CHEVROLET ..$595 STATION WAGON.
'48 CHEVROLET ..$495 4-DOOR SEDAN.

GLEN JONES
CHEVROLET
Corner Compton and Paramount Blvds.
PARAMOUNT
Phone MEtcalf 3-5163

HARRY C. CLARK

BUICK — COMPTON

SPRING CLEARANCE SALE

NEW CAR QUALITY TRADE-INS

★ LOWEST PRICES
★ TOP TRADE ALLOWANCE
★ EASIEST TERMS

'53 BUICKS
Roadmaster, Supers, Specials. See these like-new, one-owner trades. The cleanest cars in town.
AS LOW AS $1998

'53 LINCOLN
Capri hardtop, Hydra-Matic, power steering, 4-way seat. This is a REAL beauty.
ONLY $3398

'53 OLDS
Holiday 98. Power steering, power brakes, Hydra-Matic. Showroom new throughout.
ONLY $3298

'52 BUICKS
Roadmasters, Supers, Specials, 2-dr., 4-dr. Rivieras. If you want a really CLEAN car SEE these.
AS LOW AS $1498

SAVE $$$—SAVE $$$
ONE-YEAR WARRANTY
75 BARGAINS . . . $139 TO $3998

IF YOU WANT A REALLY SHARP CAR, YOU'LL FIND IT AT . . .

150
S. LONG BEACH BLVD., COMPTON
HARRY C. CLARK

STOP

AT
3201 E. PACIFIC COAST HIWAY
PHONE 90-0212

'51 CHEVROLET
Styleline 4-door. New paint, excellent rubber. Competely overhauled. Special at $995

'49 FORD
4-door. Beautiful jet black. Radio, heater. Special $595

'49 CHEVROLET
Fleetline 2-door. Radio, heater. Runs good. A real solid buy $595

'51 BUICK
Roadmaster 4-door. Dynaflow, radio, heater, 29,000 actual miles. U.S. Royal premium whitewalls $1445

'50 CHEVROLET
Convertible. Radio, heater. Beautiful canary yellow..... $895

'52 CHEVROLET
¾-ton Pickup. Radio, heater. Low mileage. Like new. $1095

OR
1800 EAST FOURTH ST.
PHONE 66-6255

'51 CHEVROLET
Styleline De Luxe 4-door. Low mileage, like new inside and out $1195

'50 CHEVROLET
Fleetline 2-door. Radio, heater. low mileage. A real buy.... $995

'51 FORD ½-ton
Pickup. Low mileage. New paint. Like new $745

'49 PLYMOUTH
4-door. Radio, heater. Low mileage. Very clean..... $695

Written OK Guarantee — Low GMAC Terms

Beach City
CHEVROLET CO.
OPEN NITES TILL NINE AND ALL DAY SUNDAY

BELMONT J. SAN CHÉZ

The West's Leading Studebaker Dealer Offers

$1100 DISCOUNTS ON 1953 STUDEBAKERS

1350 AMERICAN AVE.

Phone 70-7911 — Open 9 to 9

HEAD FOR THE . . .

USED CAR ROUNDUP

A CORRALED FEW
FOR THE SMART SET

'53 PONTIAC 4-door $2395
Chieftain. Loaded with extras. Full of pep.

'53 PONTIAC 2-door $2295
Chieftain. All the extras. Heat and music.

'53 PONTIAC "Catalina" $2695
A sleek beauty with saddle leather.

'52 PONTIAC "Catalina" $1999
Extras galore. A one-owner, broken-in filly.

'51 PONTIAC "Catalina" $1599
Whoa! This is for the sharp buyer.

'53 MERCURY $2195
4-door. A beauty with Mercomatic, radio, heater and all the equipment.

'51 DODGE $1099
CORONET 4-door. Fully equipped. A fine family car.

'53 FORD V-8 ..$1899
CUSTOM TUDOR. Overdrive, radio, heater. 8000 mile car. A beauty!

'52 FORD $1699
4-door. Fordomatic, radio, heater and whitewall tires. The sharpest in town.

'52 PONTIAC ..$1799
Chieftain 4-door sedan. Hydra-Matic, radio and heater. An exceptional car.

'50 PONTIAC $1099
Chieftain deluxe 2-door. Has Hydra-Matic, radio & heater. Fine family car.

A FEW WORK RIDERS

'49 PONTIAC 2-dr. $799
'48 PONTIAC 4-dr. $499
'46 PONTIAC Sedanet $349
'49 PONTIAC 4-dr. $799
'47 OLDSMOBILE Sedanet $499
'47 CHEVROLET 4-dr. $349

H. O. MELONE, PONTIAC

★ 2 LOCATIONS TO SERVE YOU ★

17200 SO. LAKEWOOD BLVD. | 17153 SO. BELLFLOWER BLVD.

BELLFLOWER
TOrrey 6-1727 — TOrrey 6-1725
HOURS 9 A. M. to 9 P. M.

IF YOUR CAR IS WORTH $199

YOU CAN DRIVE HOME ONE OF THE FOLLOWING AUTOMOBILES WITH:

NO MONEY DOWN

'54 FORD COUNTRY SEDAN — Overdrive, heater, beautiful light blue finish. Showroom fresh.
'54 BUICK SUPER RIVIERA — 4-Door Sedan. Dynaflow, radio, heater, white-wall tires and two-tone.
'54 FORD CRESTLINE — 4-Door Sedan. Fordomatic, radio, heater, white-wall tires and two-tone.
'54 OLDS "88" HOLIDAY — Hydra-Matic, radio, heater, white-wall tires and two-tone paint.
'54 FORD RANCH WAGON — Fordomatic, radio, heater and two-tone paint. A real beauty!
'54 CHEVROLET BEL AIR — 4-Door Sedan. Powerglide, heater, white-wall tires, two-tone paint.
'54 FORD VICTORIA — Fordomatic, radio, heater, vinyl upholstery, white sidewall tires.
'54 PONTIAC CHIEFTAIN — 4-Door Sedan. Hydra-Matic, radio, heater and white sidewall tires.
'54 MERCURY HARDTOP — Mercomatic, radio, heater, white sidewall tires and tinted glass.
'54 FORD CUSTOMLINE — 2-door sedan. Ford-O-Matic, radio, heater, white wall tires, 2-tone.
'54 PLYMOUTH BELVEDERE — 4-door sedan. 2-tone paint, white wall tires, heater, tinted glass.
'54 CHEVROLET BEL AIR — 2-door sedan. 2-tone paint, heater and white sidewall tires.

PLUS A CHOICE OF 50 MORE 1954's
All Makes, Models and Body Styles

CHAVIS MOTORS
CLEANER CARS — BETTER BUYS
220 So. Long Beach Blvd.
COMPTON NE 5-7155

SAVE UP TO $700

At 35th & Atlantic

We Sell for

LESS

Because
It Costs Us Less to SELL

Sunday SPECIALS

'48 DODGE 4-dr. Radio, heater. Excellent.	$495
'49 STUDE 4-dr. Commander. Radio, heater, overdrive.	$750
'49 HUDSON 6 Radio.	$525
'51 STUDE Champion Regal Club. Heater, overdrive.	$900
'52 STUDE V-8 Hardtop. Radio, heater. Automatic transmission. A lovely car.	$1750
'50 BUICK Spec. Dynaflow, heater.	$795
'50 STUDE. Starlight Regal de luxe, overdrive, radio, heater. Very clean.	$795
'46 CHEV. Sedan Radio.	$375

M. VERNE HOLMES

Oldest Studebaker Dealer in the Harbor Area

35th & Atlantic 4-8603

I say: "LET

EVERYONE Own a BETTER Car"

Says MEL BURNS

"Let Our Prices and Terms Make That Possible"

'49 FORD Custom 8 2-dr. Radio, heater, overdrive; very clean. Late '49. Lic. 2F20862.	$749
'51 FORD Custom 8 4-dr., overdrive, radio, heater, beautiful green. Sharp. Lic. 2B26551.	$1049
'50 FORD 8 2-dr. Overdrive, radio, heater. Very clean. Real bargain. Lic. 4A94239.	$899
'49 CHEVROLET 2-dr. Radio, heater, jet black. Sharp as a tack.	$699
'53 FORD Convert Beautiful green. Radio, heater, Fordomatic, white tires, turn signals, other extras. Lic. 7Z4130.	$2099
'52 FORD Custom 8 4-dr. Custom interior, overdrive, radio, heater. Very clean.	$1499
'49 FORD Custom 8 4-dr. Radio, heater; beautiful dark green finish. Perfect condition.	$699
'53 CHEV. 4-dr. Power Glide, radio, heater, white tires. Like new.	$1799
'51 FORD Crestliner 8-cyl. Radio, heater, headers; other extras. Just like new. Only $1199.	$1199
'52 CHEV. 2-dr. Styleline de luxe. Radio, heater, beautiful light blue. Lic. 1W82927.	$1299
'51 FORD 6 Tudor Perfect condition. Radio, heater. A real gas saver. Lic. 1V59896.	$849
'50 FORD De Luxe 8 4-dr. Radio, heater. A real clean car. Special for today. Lic. 2S24436.	$799

We RETAIL the BEST — We WHOLESALE the REST

Many More Clean Sharp Cars to Choose From

Mel Burns, Ford--2000

Long Beach's Largest Ford Dealer — American

P.S.

MORE FOR YOU

From Daffy (Bob) Jaffe

Folks . . . I'm still writing postscripts (PS) to my original offer . . . to reduce my margin per car to $100 . . . if . . . I could sell a large volume of cars. You know . . . we're doing it. People come in, wondering if I'm crazy . . . selling at these low prices. But, they are finding me ready to deal on this basis . . . and they are driving home in the car of their choice within 5 minutes of the time they came into our place of business. It doesn't take 4 or 5 days. So, if you want a car, come in and see how I may help you.

Thanks a Million, Folks

Daffy (BOB) Jaffe AND ALL PERSONNEL

REMEMBER . . . No Down Payment Necessary

'53 FORD Victoria, Fordomatic, radio, heater, white tires.	$1999
'50 OLDS 88 Radio, heater, Hydra-Matic. Sharp.	$1099
'54 FORD Skyliner Victoria, heater. Loaded, white tires, etc. $300 discount.	$2299
'53 PLYMOUTH White tires, heater. Station Wagon. Almost new.	$1799

• BANK TERMS • 5-DAY FREE TRIAL EXCHANGE • 1-YEAR FREE SERVICE POLICY • 5-MINUTE CREDIT APPROVAL • 60 SELECTED CARS

1740 AMERICAN OPEN 7 DAYS A WEEK 'TIL 10 P. M.

PHONE 70-3977

JERRY RAY'S

MONICA MOTORS
107 S. LONG BEACH BLVD.
at COMPTON BLVD. & LONG BEACH BLVD.

'53 CADILLAC '62' COUPE. Electric windows, power steering, Hydra-Matic, radio and heater.	$3895
'54 BUICK Spl. Sdn. Light green finish. Dynaflow, radio and heater.	$2895
'53 OLDS '98' 4-door sedan, 2-tone gray, power brakes, power steering, Hydra-Matic, radio and heater.	$2595
'53 OLDS '88' 4-door sedan. Hydra-Matic, radio and heater.	$2395
'52 CHEVROLET 2-Dr. De luxe. Power Glide, radio and heater.	$1295
'52 OLDS '98' HOLIDAY. Power steering, radio and heater.	$2495
'51 CAD. Cpe. de Ville 2-tone green. Fully equipped.	$2695
'50 CADILLAC 4-door sedan. Hydra-Matic, radio and heater.	$1895
'51 FORD V-8 VICTORIA. Loaded with accessories.	$1195
'51 CHRYSLER NEWPORT (hardtop). Fully equipped. 2-tone blue and gray. A real nice car.	$1195
'50 CHEVROLET Convertible. Radio and heater.	$795
'50 PONTIAC 8-cyl. 4-door sedan. Hydra-Matic, radio, heater and whitewall tires.	$1095
'49 FORD, Convertible. Loaded.	$595

100 MORE TO CHOOSE FROM AT LOW, LOW PRICES

JERRY RAY'S
MONICA MOTORS
107 S. LONG BEACH BLVD.
at COMPTON BLVD. & LONG BEACH BLVD.

IN COMPTON — OPEN 'TIL 10 P. M. EVERY EVENING INCLUDING SUNDAY

'51 Chevrolet $1099

That most popular Styleline 4-door sedan. Original finish that sparkles. Every wanted accessory including radio and heater.

CORMIER DOWNTOWN CHEVROLET Headquarters

6th at AMERICAN
11th at AMERICAN
Home of OK Red Tag Used Cars

'51 MERC. CLUB COUPE

A one-owner, new-car trade-in. Equipped with overdrive, radio, heater, custom seat covers, whitewall tires, fender skirts, etc. Beautiful Lakewood green finish. This car shows immaculate care thruout. Was $1495. Week-end special.

$1395

LOU HARRISON
Mercury Dealer
17617 S. Bellflower Blvd.
Bellflower — TO 6-1781

LIKE NEW

BUICKS

RECONDITIONED — GUARANTEED

'53 ROADMASTER RIVIERA Buick's de luxe hard-top.	$2795
'53 ROADMASTER SEDANS CHOICE of 4 beauties.	$2592
'53 SUPER CONVERTIBLE	$2545
'53 SPECIAL RIVIERA	$2195
'53 SPECIAL SEDAN Radio, heater, other accessories all cars.	$1995
'52 SUPER SEDAN	$1695
'51 SUPER RIVIERA	$1445
'51 SUPER SEDAN	$1245
'50 SPECIAL SEDAN	$ 895
'50 ROADMASTER SEDANET Both with Dynaflow, radio, heater.	$ 995
'46 SUPER SEDANET A real transportation value.	$ 345

Other Guaranteed Reductions!

'54 MERCURY CLUB COUPE Mercomatic, almost brand new.	$2795
'53 PONTIAC 8 Hydra-Matic	$2145
'52 PLYMOUTH	$ 995
'52 MERCURY Overdrive	$1645
'52 FORD VICTORIA Overdrive	$1695
'52 PONTIAC CATALINA Hydra-Matic, whitewall tires, radio, heater.	$1745
'52 FORD STATION WAGON Automatic transmission—de luxe.	$1745
'51 CHEVROLET POWERGLIDE	$1195
'51 FORD 8 CUSTOM 2-door	$1095
'50 CHEVROLET SEDAN	$ 845
'50 OLDS 6 Hydra-Matic	$ 895
'50 DODGE 2-door	$ 695
'50 FORD STATION WAGON Overdrive, complete refinish job—looks like new.	$1195
'49 FORD 8 CONVERTIBLE	$ 745

CAMPBELL BUICK

1570 American 6-2076 — 1881 American 7-2751 — 2101 American 7-4925

It's a Long, Long Road

WHY GO EAST?

When You Can Buy These Cars at These Low Prices

'54 Chrysler N. Y. dlx.	$3795
'54 Buick Roadmaster	$3495
'54 Pontiac 2-door	$2695
'54 Ford Victoria	$2595
'54 Chev. Sport Coupe	$2495
'54 Chev. 210 2-door	$2195

All cars completely equipped with Radio, Heater, Automatic Transmission, 2-tone and Whitewalls. Some have power steering an power brakes.

DOWNTOWN

118 American — Ph. 35-6722

CADILLAC Specialists

LOWEST PRICES IN TOWN

'53 Cadillac 62 Sedan 2-tone green, fully equipped.	$3695
'53 Olds 98 Holiday Loaded.	$2995
'51 Cadillac 62 Sedan Luxury at low cost.	$2195
'50 Cadillac Convert. Excellent condition.	$2195
'49 Cadillac Sedan Immaculate.	$1295
'48 Olds Sedanette Today's special	$395

We have a COMPLETE SELECTION of Cadillacs
All Models and Body Styles

B & B Motor Sales

437 E. Anaheim

HERE'S PROOF

You Can Save Hundreds **'NOW'**

AT MASTERS PONTIAC

Compare Against Wholesale Book

'50 Cad. 62 4-Door. One of the sharpest Cads in town and loaded with General Motors accessories. The ruby maroon set off by sparkling white tires makes this car an outstanding beauty.	$1985
'49 Pontiac 2-Door. A sleek looking car that will pass any inspection. Priced to fit your budget. Hurry, it's priced to sell	$685
'53 Merc. 2-Door. Looks just like the '54 models and priced, of course, at a great savings to you. Mercomatic, radio, heater, light blue finish. Will pass for brand new.	$2195
'53 Pont. Catalina. Will answer the purpose of any member of your family, young or old. Truly a sport job throughout. Milano ivory and laurel green top, matching interior. Hydra-Matic, radio and heater.	$2485
'47 Pontiac 4-Door Sedan. Our mechanics checked this car over thoroughly and it is ready to give someone a lot of good service. Has radio, heater and good tires.	$385
'49 Plym. 4-Door Sedan. A real fine little car driven very few miles. The one owner sure took care of this one. Loaded with equipment.	$585
'51 Buick 2-Door. A lot of value for your money. Original in every way. Driven and serviced in Long Beach. Lots of equipment.	$1085
'53 Chev. Bel Air. Looks as though it just came off the assembly line. Still smells new. Loaded with accessories. Save several hundred dollars on this near-new sport job.	$1785
'52 Ford Ranch Wagon. The all-metal body with full-leather interior. As you know it's the most popular of the Ford line. Equipped.	$1695
'52 Chrys. V-8 Saratoga. Sure! It has the powerful engine. Radio, heater, automatic trans., power brakes, etc. Really a pleasure to drive and own.	$1785
'53 Chrys. 4-Door. Why buy a new car when you can save $1600 from the original cost. Long Beach owner has just broken in this car for you. It's loaded also.	$2185
'51 Pontiac 4-Door Sedan. A beautiful two-tone de luxe sedan just traded on a new '54. Low mileage and in tip-top condition. Lots of extras. Stock No. 1064A. Ask for it.	$985

3 BIG LOTS
1860
1545
1313
AMERICAN

125 MORE GUARANTEED CARS

Masters PONTIAC
THE HOUSE YOU CAN TRUST
— SINCE 1919
1545 AMERICAN AVE — PHONE 7-4111

OUR FINANCE COUNSELORS ARE HERE TODAY TO HELP YOU

FREEMAN A.

McKENZIE

ALONE DARES TO OFFER

NOTARIZED GUARANTEED TRADE ALLOWANCES

FOR YOUR CAR

IF IT'S ONLY IN AVERAGE CONDITION

NOT "up to—"
NOT "would you take—"
NOT "as high as—"
BUT GUARANTEED!

ACT NOW

Come to

133 AMERICAN

or

1033 AMERICAN

And We Will POSITIVELY ALLOW YOU

$1600	for a	1951 MERCURY Sport Coupe
$1475	for a	1950 OLDS "88" Sedan
$1450	for a	1951 FORD Custom 8
$1350	for a	1950 CHEV. De Luxe Fleetline
$1175	for a	1949 FORD Custom 8
$1000	for a	1948 CHEV. Fleetmaster

Comparable Allowances on Other Makes and Models

IF TRADED IN THIS WEEK-END

On Our

NEW 1954 FORD

Motor No. U4LC102149

DON'T MISS THIS

Only 80 New Fords Available for Immediate Delivery

AMPLE PARKING

Drive Downtown Now

to

FREEMAN A.

McKENZIE

Southern California's Oldest Ford Dealer

133 AMERICAN

OR

1033 AMERICAN

Phone 6-9611 or 6-6072 — Open Evenings

RADIO

KLAC-570 KABC-790 KFOX-1280
KFI-640 KHJ-930 KFAC-1330
KMPC-710 KFWB-980 KGER-1390
KBIG-740 KNX-1070 KVOE-1480
FM KLON-88.1 KFOX-102.3 KNOB-103.1

SUNDAY, APRIL 4, 1954

7:00 A. M.
KLAC—Sunday Music
KFI—Nat'l. Radio Pulpit
KMPC—Calvary Hour
KABC—Concert Hall
KHJ—Journey to Melody
KFWB—Concert Hall
KNX—Church of the Air
KFOX—News; Music
KFAC—Brkfst. Symphony
KGER—W. B. Record
7:15
KLAC—Income Tax
KFWB—Salvation Army
7:30
KLAC—Report Card
KFI—News
KMPC—Bible Class
KABC—Negro Coll. Choir
KFWB—Country Church
KFOX—Sacred Heart
KGER—Sister Sylvia
7:45
KLAC—Church of Christ
KFI—Agriculture, USA
KHJ—Garden Show
KFOX—Religious Music
KGER—Beseeching for God

8:00 A. M.
KLAC—News; Catholic Hr.
KFI—Funny Paper Man
KMPC—People's Gospel
KABC—Clem Davies
KHJ—Wings of Healing
KFWB—The Funnies
KNX—S. Lake Tabernacle
KFOX—New Hope Baptist
KGER—Helen Markham
8:15
KFOX—Missionary Baptist
8:30
KFI—Scout Jamboree
KMPC—Challenge to Youth
KABC—Light and Life Hr.
KHJ—Back to God
KFWB—Magic Land Tales
KNX—Invitation to Learn: Bacon's "Advancement of Learning"
KFOX—Radio Sun. School
KGER—Bible Treasury
8:45
KFWB—Music
KGER—Rev. C. C. Helvey

9:00 A. M.
KLAC—Christ Unity
KFI—News
KMPC—Bolero Time
KABC—Sunday School Hr.
KHJ—Radio Bible Class
KFWB—Al Jarvis (to 2)
KNX—Capitol Cloakroom,
KFOX—Popular Melodies
KFAC—Liberal Catholic
KGER—World Literature
9:15
KFI—Christian Science
KFAC—Talks on Books
9:30
KLAC—Peter Potter, 4 hrs
KFI—Eternal Light
KABC—World Tomorrow
KHJ—Voice of Prophecy
KNX—Howard K. Smith
KFAC—Morning Concert
KGER—John Brown
9:45
KNX—Answer Man: This I Believe (9:55)

10:00 A. M.
KFI—Herbert J. Mann
KMPC—Music Hour
KABC—Sun. News Journal
KHJ—Newsp. of the Air
KNX—Cancer Crusade
KFOX—Sentinel Hour
KGER—Radio Revival
10:15
KFI—Home Town
KHJ—Frank and Ernest
KFOX—Angelus Hour
10:30
KFI—Calif. Sportsman
KHJ—Lutheran Hour
KNX—University Explorer: "Roberts Rules of Order"
KGER—Chosen People
10:45
KFI—Cal. Senators Report
KNX—Christy Fox
KFOX—Tab. Benedictions
KGER—Dan Gilbert

11:00 A. M.
KFI—The Catholic Hour
KMPC—Music City Show
KABC—Message of Israel
KHJ—Garden Show
KNX—Symphonette
KFAC—First Methodist
KGER—Ch. of Open Door
11:15
KHJ—Land of the Free
11:30
KFI—Sing America Sings
KABC—National Vespers
KHJ—Across the Pacific
KNX—N. Y. Philharmonic Dimitri Mitropoulos,
KFOX—First Christian Ch.
11:45
KHJ—Record Pets

12:00 NOON
KFI—Golden Voices
KABC—Christian in Action
KHJ—Sid Fuller, News
KFOX—Popular Melodies
KFAC—Piano Parade
12:15
KHJ—Bill Cunningham
12:30
KFI—Facts Forum
KABC—Dr. Oral Roberts
KHJ—Sunday Serenade
KFAC—In Modern Manner
KGER—Earl Opie Sings
12:45
KFI—World of Books
KHJ—Garden Show

1:00 P. M.
KFI—Opera is for Everyone: "La Traviata"
KABC—Dr. Chas. E. Fuller
KHJ—Guy Lombardo
KNX—Main St. Music Hall
KFOX—West'n Ch. of Air
KFAC—Sunday Theater
KGER—Dr. Oral Roberts
1:15
KMPC—Music You Ordered
1:30
KLAC—570 Club (to 4:00)
KHJ—Flight in the Blue
KNX—The World Today, "NATO," Dulles, Eden, Bidault, Mumford
KGER—Sunshine Mission

2:00 P. M.
KMPC—Baseball; L. A. vs. Hollywood (L. B.)
KABC—Voice of Prophecy
KHJ—The Shadow
KFWB—Baseball: Hollywood vs. L.A. (L. B.)
KNX—Stage Struck
KFOX—Good News
KGER—World Tomorrow
2:15
KFOX—Healing Waters
2:30
KABC—Greatest Story: "And Thy Neighbor As Thyself"
KHJ—True Detective
KFOX—Light and Comfort
KFAC—Sun at the 'Pops'
KGER—Col'nal Tab'r'acle

3:00 P. M.
KABC—Dr. Billy Graham
KHJ—Nick Carter
KNX—Johnny Mercer
KFOX—Gospel Youth Pgm.
KFAC—Museum Concert
KGER—John Brown
3:30
KFI—NBC Symphony with Arturo Toscanini
KABC—Herald of Truth
KHJ—Bob Considine
KFOX—Revival Time
KGER—Temple Time
3:45
KHJ—Harry Wismer

4:00 P. M.
KLAC—Alex Cooper Show
KABC—Church in Home
KHJ—Okla. City Symph.
KFWB—Music
KNX—Jack Benny Show
KFOX—Gospel Light
KFAC—Masterpieces
KGER—Old-Fash. Revival
4:30
KMPC—Parade of Hits
KABC—Wings of Healing
KNX—Amos 'n' Andy
KFOX—Assembly of God
4:45
KFI—News
KMPC—Les Brown Show
KFWB—Larry Finley

5:00 P. M.
KFI—Show Time
KMPC—Magic of Melody
KABC—Evening Comes Harry A. Bullis
KHJ—Symph. for Youth
KFWB—Paris Star Time
KNX—Bergen & McCarthy with David Niven
KFOX—Sun. Gospel Bdcst.
KFAC—Concert Favorites
KGER—Bible Treasury
5:15
KGER—Voice of China
5:30
KFI—Shirley Thomas, with Danny Kaye
KABC—Music Mantovani
KFWB—Guest Star
KNX—Sunday News Desk
KFOX—Bedside Mission
KFAC—Favorites of France
KGER—Immanuel Christ'n
5:45
KABC—Private Wire
KFWB—Walter White with Sen. Wm. Benton
KFOX—Beacon Lt. Gospel

6:00 P. M.
KLAC—Bob McLaughlin
KFI—NBC Star Playhse: "Angel Street," Judith Evelyn, Vincent Price
KABC—Walter Winchell
KHJ—Sunday Symphony
KFWB—Dr. Currin Shields
KNX—Radio Hall of Fame "Founding of Mayo Clinic"
KFOX—News; First Assembly of God (6:10)
KFAC—Masterworks
KGER—Whittier Baptist
6:15
KABC—Taylor Grant
KFWB—Drew Pearson
6:30
KABC—Mickey Katz Show
KHJ—Reviewing Stand: "Farm Surpluses"
KFWB—Leslie Claypool
KNX—Hllyw'd Music Hall
KFOX—Dinner Music
KGER—Lutheran League
6:45
KFWB—Civil Liberties
KFI—Shirley Thomas, 6:55

7:00 P. M.
KFI—Inheritance: "When Washington Refused a Crown"
KMPC—Jimmy Fidler
KABC—Amer. Music Hall
KHJ—Richard Kallsen
KFWB—Rescue Mission
KNX—Gene Autry Show
KFOX—Bell Full Gospel
KFAC—Hi-Fi Concert
KGER—Gordon Palmer
7:15
KMPC—Studio "A"
KHJ—Hazel Markel
7:30
KFI—Harris & Faye Show
KMPC—Freedom Story
KABC—This Week
KHJ—The Army Hour
KFWB—Blind Artists
KNX—The Whistler
KFOX—Gospel Friends
KFAC—Concert Classics
KGER—Grace Baptist
7:45
KMPC—United Nations
KFWB—Rosary Hour
KGER—Bethel Ref. Ch.

8:00 P. M.
KLAC—Gene Norman
KFI—Meet the Press: Sen. Karl E. Mundt
KMPC—Legion Salute
KABC—Headlines
KHJ—Sounding Board: "Which Party Does the Most for Women?"
KFWB—First Presbyterian
KNX—Our Miss Brooks
KFOX—Christian Science
KFAC—Sun. Eve. Concert
8:15
KMPC—St. Francis Hour
KABC—Paul Harvey
8:30
KFI—Standard Hour, with Alfred Wallenstein
KMPC—Religious News
KABC—Career Theater:
KHJ—State of the Nation:
KNX—My Little Margie
8:45
KMPC—Start to Live
KGER—Message to Israel

9:00 P. M.
KLAC—Listen Los Angeles
KMPC—Youth on March
KABC—Meditation Modern
KHJ—Newsp. of the Air
KFWB—Community Hour
KNX—Bing Crosby Show with Gary and Lindsay
KFOX—Thy Holy Will
KGER—Bethel Church
9:15
KABC—Elmer Davis
KHJ—Rukeyser Reports
9:30
KFI—Parade of Bands
KMPC—Dance Time to 12
KABC—Rev. S. Fritchman
KHJ—Chicago Theater: "La Traviata"
KNX—Jack Benny
KFOX—Music
KGER—Zion Hill Baptist
9:45
KABC—Music, Rex Koury

10:00 P. M.
KLAC—Who Knows This
KFI—Richfield Reporter
KABC—George Sokolsky
KFWB—Income Tax
KNX—10 o'Clock Wire
KFOX—Billy Berg Show
KFAC—Gateway to Music
10:15
KFI—Mayor Poulson
KABC—Frederick Balles
KFWB—U. N. Story
KNX—Answer Man: This I Believe (10:25)
10:30
KLAC—Traffic Spotlight
KFI—Songs that never Die
KABC—Revival Time
KHJ—Garden Show
KFWB—Echoes of Eden
KNX—Leading Question: "Issues for Women in Fall Elections"
KGER—Spirituals
10:45
KLAC—Gene Norman to 12
KHJ—Music

11:00 P. M.
KFI—Supervisors Report
KABC—Henry King Show
KHJ—News
KNX—News
KFAC—Nocturne
KGER—Holy Tabernacle
11:15
KFI—6th Army Band
KHJ—Music 'til Midnite
KNX—Dance Orchestra
11:30
KFI—Show Time
KABC—Lawrence Welk
KFWB—Drew Pearson
11:45
KFWB—Music You Want
KNX—Dwight Cooke

12:00 MIDNIGHT
KLAC—News
KMPC—Bruce Wendell
KABC—Dr. Billy Graham
KNX—Music 'til Dawn
KFOX—Ray Robinson: Record Parade (12:30)
KFAC—Music to 6 a. m.

MONDAY, APRIL 5, 1954

7:00 A. M.
KLAC—News; D. Haynes
KFI—Johnnie Lee Willis
KMPC—Clock Watcher
KABC—Paul Masterson
KHJ—Frank Hemingway
KFWB—Bill Leyden
KNX—Bob Ferris, News
KFOX—News; Music
KFAC—Coffee Concert
KGER—Christ Faith
7:15
KFI—Fred Shields, News
KHJ—Breakfast Gang
KNX—Ralph Story Show
KFOX—Voice of China
KGER—Aubrey Lee
7:30
KFI—Hit the Road
KABC—Bob Garred, News
KFWB—News; Bill Leyden
KNX—Frank Goss
KFOX—Voices of Victory
7:45
KFI—Knox Manning
KABC—Masterson; News
KHJ—Bob Greene, News
KNX—Harry Babbitt
KGER—W. B. Record

8:00 A. M.
KLAC—News; Stocks
KFI—Johnny Murray
KMPC—World News
KABC—Breakfast Club
KHJ—Cecil Brown
KFWB—News; Mark Scott
KNX—Ralph Story Show
KFOX—Bible Breakfast
KFAC—Stock Market
KGER—Mizpah
8:15
KLAC—S. Baller; Haynes
KMPC—Business; Sports
KHJ—News; Sport-Lites
KFWB—Bill Leyden
KNX—News
KFOX—Bible Treasury
KFAC—Sports; Parade
8:30
KFI—Pat Bishop, News
KMPC—Clock Watcher
KHJ—Bible Institute
KNX—Make Up Your Mind
KFOX—Words of Life
KFAC—Dick Joy, News
KGER—Voice of China
8:45
KFI—Andy and Virginia
KFWB—D. Ballard, News
KNX—Rosemary
KFAC—Unity Viewpoint
KGER—Bible Treasury

9:00 A. M.
KLAC—News; D. Haynes
KABC—Garden Guide
KHJ—Melody Manor
KFWB—News; Bill Leyden
KNX—Wendy Warren
KFOX—Victory Bapt. Choir
KFAC—Morning Concert
KGER—Lutheran Hour
9:15
KFI—Ladies' Day
KABC—Chet Huntley
KHJ—News; G. Lombardo
KNX—Aunt Jenny
KFOX—Home Missionary
9:30
KLAC—Peter Potter, 3 hr.
KMPC—Chef Milani
KABC—Beat the Record
KHJ—Norma Young
KFWB—Al Jarvis to 12:30
KNX—Helen Trent
KFOX—Beacon Lt. Gospel
KFAC—Piano Parade
KGER—John Brown
9:45
KFI—Mid-morning News
KNX—Our Gal Sunday

10:00 A. M.
KFI—Art Baker Notebook
KMPC—Ira Cook (to 2)
KABC—News; Art and Dottie Todd (10:05)
KHJ—Newsp. of the Air
KNX—Road of Life
KFOX—News; Soc. Sec.
KFAC—Loom of Music
KGER—News; Earl Lee
10:15
KFI—Second Chance
KHJ—Tello-Test
KNX—Ma Perkins
KFOX—People, Places
KGER—Tommy Baird
10:30
KFI—Strike It Rich
KABC—My True Story
KHJ—Jack Wagner Show
KNX—Young Dr. Malone
KFOX—Popular Music
KFAC—Your Soloist
KGER—Helen Markham
10:45
KNX—Guiding Light
KGER—Rev. LeRoy Kopp
10:55
KABC—Whispering Streets

11:00 A. M.
KFI—Bob Hope Show
KHJ—This Is the Story, Madeleine Carroll
KNX—Second Mrs. Burton
KFOX—Popular Music
KFAC—Masters Miniature
11:15
KFI—News
KABC—When Girl Marries
KNX—Perry Mason
KFAC—Folk Songs
KGER—Sunshine Mission
KHJ—Sam Hayes (11:25)
11:30
KFI—Phrase That Pays
KABC—Modern Romances
KHJ—Queen for a Day
KNX—Nora Drake
KFAC—Int'l Music Hall
KGER—World Evangelism
11:45
KFI—Lady's Book
KABC—Songs of Love; Jack Berch (11:55)
KNX—Brighter Day
KGER—Dan Gilbert

12:00 NOON
KFI—Farm Reporter
KMPC—News; Ira Cook
KABC—Noontime News
KHJ—Sid Fuller, news
KNX—Bill Kenneally
KFOX—Rhythm Luncheon
KFAC—Luncheon Concert
KGER—Through the Bible
12:15
KFI—Road of Life
KABC—Paul Harvey
KHJ—Cedric Foster
KNX—Hilltop House
KFOX—News
12:30
KLAC—570 Club (to 4:00)
KFI—Pepper Young
KABC—Sam Hayes
KHJ—Wendell Noble
KFWB—News; D. Ballard
KNX—Art Linkletter
KFOX—Welcome, Neighbor
KGER—World Tomorrow
12:45
KFI—Right to Happiness
KABC—Josh Brady Show
KHJ—News; Jack Wagner
KFWB—Jerry & Beverly
KFAC—Dick Joy, News

1:00 P. M.
KFI—Backstage Wife
KABC—Bill Davidson
KNX—Arthur Godfrey
KFOX—Texas Tiny, (to 3)
KFAC—Serenade
KGER—World News
1:15
KFI—Stella Dallas
KFAC—L. A. City Schools
KGER—Shopping w/Vicky
1:30
KFI—Young Widder Brown
KFAC—Concert Matinee
KGER—Freddy Martin
1:45
KFI—Woman in My House
KGER—Garden School

2:00 P. M.
KFI—Just Plain Bill
KMPC—Johnny Grant to 5
KABC—Murder in Aft'noon
KHJ—Johnny Olsen Show
KGER—News; Guest Star
2:15
KFI—Front Page Farrell
KGER—Peter Slack, piano
2:30
KFI—Lorenzo Jones
KHJ—Behind the Story
KNX—Curt Massey Time
KFAC—Pops Concert
KGER—Peter Slack, organ
2:45
KFI—Pays to be Married
KHJ—Lynn & Hollywood
KNX—Wizard of Odds

3:00 P. M.
KFI—Welcome Travelers
KABC—Mike Malloy
KHJ—Music
KNX—Ruth Ashton; Phil Norman Takes Ten
KFOX—Matinee Melodies
KFAC—Keyboard Styling
KGER—Homelife, Alyce
3:15
KABC—Follow that Woman
KNX—Off Ballance
KGER—Music in Aft'noon
3:30
KFI—Dr. Paul
KABC—Ever Since Eve
KHJ—Hughesreel
KFWB—Red Rowe Show
KFOX—Tunes for Tea
KFAC—World of Opera
KGER—Commuter Car'sel
3:45
KFI—News
KABC—Bing; B. Crocker
KHJ—Tello-Test
KFOX—Record Parade

4:00 P. M.
KLAC—Alex Cooper Show
KFI—Life Beautiful
KABC—Mary M. McBride
KHJ—Fulton Lewis Jr.
KNX—Philip Norman
KFOX—News; What Score
KFAC—Masterpieces
4:15
KFI—Burritt Wheeler
KHJ—Frank Hemingway
KFOX—Rec'd Parade, 4:20
4:30
KABC—Nancy Holme
KHJ—Curt Massey Time
KNX—George Fisher
KFOX—George McLain
4:45
KABC—Frank Bingman
KHJ—Sam Hayes
KFOX—Record Parade
4:55
KFI—Knox Manning, news
KNX—City Editor

TV Tele-Vues

by TERRY VERNON

News analyst Eric Sevareid, chief Washington correspondent for CBS, debuts in his own show called "The America Week" on KNXT (2) at 3 p. m. He describes his new show thus: "I wouldn't call it a news program, because some of the facts and events you will have already heard and seen. It will be about the news, what the news of the week means, so far as we can figure it out."

"Omnibus" has faded from the screen, so the KNXT (2) schedule today is altered somewhat. "Youth Takes a Stand" is now on "live" at 1:30 p. m., and "Adventure" moves into the 2 p. m. slot for a full hour, then Sevareid comes on with his news show.

"Adventure" commemorates the 150th anniversary of the Lewis and Clark expedition, and Bernard De Voto, author-educator and Pulitzer-prize winning historian, is the guest. He'll trace the course of the trek on a 200-square foot map painted on the studio floor.

8 P. M. DILEMMA — Eddie Cantor takes the "Comedy Hour" on KNBH (4) with the "Cantor Follies" based upon the old Ziegfeld extravaganzas. His guests will include Connie Russell, Billy Daniel, Chiquita and Johnson, Ricky Vera and Manlo Mera plus a "mystery" comedian. . . KNXT (2) has Sophie Tucker, Eartha Kitt, Mary Garden, Cesare Siepi, Cesare Velletti, Fernando Corena, Roberta Peters, Billy DeWolfe, Teresa Brewer and the First Piano Quartet. Occasion is the fifth anniversary of "Toast of the Town." Which to choose?

SPECIAL—At 9 a. m. today KNXT (2) covers the Mormon convocation at Salt Lake City in a special two-hour presentation. This changes times for some of the programs this morning.

DRAMA—A domineering professor whose antagonism drives away his daughter's suitors meets a worthy adversary in the story on "Loretta Young Show" at 10 p. m. on KNBH (4). . . . Kathleen Nesbitt, Broadway actress, stars on the Philco Playhouse over KNBH (4) at 9 p. m. as "The Mother" who sets out to establish herself as an individual with independence and dignity away from the protective arms of her children. . . Richard Carlson and Zasu Pitts headline "G.E. Theater" at 9 p. m. on KNXT (2). A returning GI discovers that his sweet little Aunt Laura has been mulcting confidence men for years as a means of livelihood. . . "Young William Penn," recently on "Cavalcade of America," is seen again, this time on "Hall of Fame" at 5 p. m. on KNBH (4). . . . The high ideals of an oldtime boxer jolt his young prizefighter son into making the crucial decision of his career in "The Web" on KNXT (2) at 10 p. m. . . . Two trigger-happy hold-up men play a desperate cat-and-mouse game with park rangers as they hide out in the forest during "Man Behind the Badge" on KNXT (2) at 9:30 p. m. . . . Mike Barnett becomes an unwitting collector of plugged coins and has a brush with death during "Man Against Crime" on KNBH (4) at 10:30 p. m.

ROBERTA PETERS
Star Among Others

GUESTING — Mimi Benzell on the "Paul Winchell Show," KNBH (4) at 7 p. m. . . . Robert Merrill and Polly Bergen with Jerilynn Jessel on the "George Jessel Show," KABC (7) at 6:30 p. m. . . . Helen Forrest, Arthur Lee Simpkins and Betty Reilly on "Bandstand Revue" at 9 p. m. on KTLA (5). . . Ben Hecht is the author on "Cavalcade of Books" at 3:30 p. m. on KNXT (2) . . . Amparo Iturbi, pianist, guest-judges on "Debut," KCOP (13) at 4:30 p. m. . . . Sen. Karl E. Mundt, who'll conduct the McCarthy hearings, will "Meet the Press" on KNBH (4) at 6 p. m. . . . Sen. John L. McClellan of McCarthy's committee is "Man of the Week" on KNXT (2) at 12:30 p. m. while Harold C. McClellan, president of the NAM, is on "Youth Wants to Know," KNBH (4) at 10 a. m. . . . Rudy Horn, world's greatest juggler, on "Super Circus" over KABC (7) at 2 p. m.

TOPICS FOR TODAY — "Is Sen. McCarthy good or bad for the country" is the repeat topic for Freeman Lusk's "Freedom Forum" on KCOP (13) at 8:30 p. m. He has 87 requests from people who want to sit on the panel for this topic. . . . "First Edition" with George Putnam on KTTV (11) at 11 p. m. deals with Walter Wanger, in person, and the Wayside Honor Farm. . . . "How Cancer Acts on the Body" is the "Ask the Doctor" topic over KTLA (5) at 12 noon. . . . Rhumba addicts discuss their ailment with Paul Coates on his "Confidential File" at 10:30 p. m. on KTTV (11) . . . Tax reduction is the topic for "American Forum of the Air" on KNBH (4) at 4 p. m. . . . "The Left-Wing Press" is the problem for George Todt on his "In My Opinion" over KNBH (4) at 2:30 p. m.

(Advertisement)

TRADE NOW AND SAVE ON APPLIANCES

The trade-ins on your present radio or refrigerator may be worth $100.00 or more at any one of the three TEE VEE Appliance Stores! We have 3 wide selections of brand new 1954 appliances to choose from. There are Kelvinator, Philco or Admiral Refrigerators. In ranges we are featuring Wedgewood or Magic Chef. Come in today for the best buys of the year.

We have just received our new shipment of Hi-Fidelity Sound Equipment. This is the 3-D in Sound!

Come in and let us demonstrate the perfect tone reproduction. We have Philco, RCA or Mitchell Hi-Fi sets to choose from. Also Admiral, V.M., Packard-Bell 3-speed record players for your listening pleasure.

Visit one of our three convenient locations and see the latest and finest in home appliances and TV sets. We also will be happy to explain our easy purchase plan.

No down payment necessary with your trade-in. 24 months to pay plan on a new television or appliance. The TEE VEE CORP. is your authorized dealer for RCA, Philco, Du Mont, Emerson, Admiral, Packard-Bell, Hoffman Television, Magic Chef and Wedgewood Ranges, Dryers, Philco and Admiral Refrigerators, Amana Freezers, ABC Washers-Dryers and Ironers.

The TEE VEE CORP. has two stores in Long Beach to serve you. One store at 4512 Los Coyotes Blvd., one block north of Traffic Circle, and the other at 3300 Atlantic Ave. They also have a store in Compton at 619 W. Compton Blvd. They are open Sundays and Evenings.

SERVICE CALL . . . $3
Day - Night - Sunday
Ph. 34-6105
Check, Adjust Set, Antennas Installed
Wilson TV—1338 Loma

Words and Music

By JOHN B. CALLAGHAN

Recent months have seen several instances in which politicians have asked for "television rebuttal" time to answer criticisms made by other political figures on TV. The growing importance of video in our political life is being recognized more and more by people in public life.

A lot of people don't know that Robert Montgomery, whose "Robert Montgomery Presents" has long been among the top TV dramatic shows, is the TV-radio advisor to President Eisenhower. His comments on his job are interesting.

"One of the mistakes that most people make in appearing on TV is that they think they are talking to a mass audience," he says. "Actually, they are only talking to a maximum of 4 or 5 people. Unlike talking to 25,000 in Madison Square Garden, the approach of a man speaking on television should be that of having a conversation in somebody's home."

"The primary objective of my function," he adds, "is not to direct the President or make him give a performance. It is to make the President as comfortable as possible so he can succeed in displaying his own personality and his own attitudes."

Television, in other words, is a personal approach . . . a talk with a man and his family, right in his living room. And whether you're listening to a public figure or watching your favorite variety show on TV, you'll really have the performers "right in your lap" when you exchange that small screen set for a new 21-inch Dumont TV set from our big selection. For better viewing, see PENNY-OWSLEY MUSIC CO. OF LONG BEACH, 4334 Atlantic Ave. Phone L. B. 40-7406.

TV

KNXT Channel 2 KABC Channel 7
KNBH Channel 4 KHJ Channel 9
KTLA Channel 5 KTTV Channel 11
KCOP Channel 13

SUNDAY, APRIL 4, 1954

9:00 A. M.
KNXT (2)—Latter-Day Saints Gen'l Conference (2 hr.)

10:00 A. M.
KNXT (2)—Lamp unto My Feet
KNBH (4)—Youth Wants to Know, Harold C. McClellan
KTTV (11)—Sun West'n, Johnny Mack Brown: "Terrors on Horseback"
10:30
KNBH (4)—Catholic Hour: "Everyone Acts Catholic"
10:45
KABC (7)—The Pastor: "Roadblock"
KCOP (13)—Women in the Air Force

11:00 A. M.
KNXT (2)—TBA
KNBH (4)—Early Date at Movies: "Arson Squad," Frank Albertson, Robert Armstrong
KTLA (5)—In God We Trust, Church Federation
KABC (7)—Church in the Home, Rev. Fred Jordan
KTTV (11)—Great Churches: First Baptist (Torrance)
KCOP (13)—Morning Mat: "Remember Pearl Harbor," Donald Barry
11:30
KNXT (2)—Garden Vagabond, Norvell Gillespie
11:50
KTLA (5)—Calif. Tax

12:00 NOON
KNXT (2)—Look Up and Live
KTLA (5)—Ask the Doctor: "Cancer"
KABC (7)—770 on TV, Drew Pearson, with Expose of McCarthy
KTTV (11)—Big Picture
12:30
KNXT (2)—Man of Week, Sen. John McClellan
KNBH (4)—Zoo Parade: "Animal Headdresses"
KTLA (5)—Movie Th'ter: "Varieties on Parade," Jackie Coogan,
KABC (7)—Faith of Today: "Neighborliness"
KTTV (11)—Garden Chats: "Camellias"
KCOP (13)—Featurette: "Don't Gamble with Strangers," Kane Richmond

1:00 P. M.
KNXT (2)—Light of Faith Baptist
KNBH (4)—Mr. Wizard "Liquid Air"
KABC (7)—Message of the Master
KTTV (11)—John Wayne Movie: "Wyoming Outlaws"
KCOP (13)—Sun. Matinee: "Woman of the Town," Claire Trevor
1:30
KNXT (2)—Youth Takes a Stand
KNBH (4)—Faith of Our Fathers
KTLA (5)—West'n Thtr: "Badman's Gold." Johnny Carpenter
KABC (7)—Tommy Baird
1:45
KABC (7)—Capt. Hartz

2:00 P. M.
KNXT (2)—Adventure: "Lewis and Clark"
KNBH (4)—This is the Life: "Loss of Sight"
KABC (7)—Super Circus
KTTV (11)—Auction Park
2:15
KHJ (9)—Christophers
2:30
KNBH (4)—In My Opinion, George Todt: "Left-Wing Press"
KTLA (5)—Twin Movie I: "Guilty of Treason," Charles Bickford
KABC (7)—Cowboy Th'tr "Calaboose," Jimmy Rogers
KHJ (9)—Feature Film: "Career Girl," Frances Langford
KTTV (11)—Jalopy Derby
KCOP (13)—Sun Matinee: "Trade Winds," Joan Bennett, Frederic March
2:45
KNBH (4)—Industry on Parade, No. 173

3:00 P. M.
KNXT (2)—The American Week, Eric Sevareid
KNBH (4)—Frankly Speaking
3:30
KNXT (2)—Cavalcade of Books, Georgiana Hardy
KNBH (4)—Kukla, Fran and Ollie
KABC (7)—Six-Gun Th'tre: "Boots of Destiny," Ken Maynard
3:45
KHJ (9)—Feature Film: "Submarine Base," John Litel

4:00 P. M.
KNXT (2)—Juvenile Jury
KNBH (4)—Amer. Forum: "Tax Reduction Now"
KTLA (5)—Twin Movie II: "Cocacabana," Carmen Miranda, Groucho Marx
KABC (7)—Gordon's Garden
KCOP (13)—Featurette: "Dark Alibi"
4:30
KNXT (2)—Lone Ranger
KNBH (4)—Halls of Sci-
KNBH (4)—Plant Doctor, Dr. Robert Atkinson
KABC (7)—Your Faith Is Power: "Mystery of Faith"
KCOP (13)—Debut

5:00 P. M.
KNXT (2)—Rocky Jones, Space Ranger
KNBH (4)—Hall of Fame: "Young William Penn"
KABC (7)—Sun. Feature Th'tr: "Crimson Romance," Eric von Stroheim
KHJ (9)—Fearless Fosdick
KTTV (11)—Hopalong Cassidy: "Hoppy Returns"
KCOP (13)—Short Story "Fighting Mad"
5:30
KNXT (2)—Gene Autry
KHJ (9)—Capt. Midnight
KCOP (13)—Cinema Showcase: "Undercover Woman," Stephanie Bachelor
5:45
KABC (7)—The Magician

6:00 P. M.
KNXT (2)—You Are There: "Surrender of Burgoyne at Saratoga"
KNBH (4)—Meet the Press: Sen. Karl Mundt
KTLA (5)—Flash Gordon
KABC (7)—Wild Bill Hickok, Guy Madison
KHJ (9)—Sky King
KTTV (11)—20 Questions
6:30
KNXT (2)—Life With Father, Leon Ames
KNBH (4)—Roy Rogers
KTLA (5)—Eastside Kids
KABC (7)—George Jessel
KHJ (9)—Crowell's Nest
KTTV (11)—Sundown Startime: "The Wreck," Raymond Burr

7:00 P. M.
KNXT (2)—Private Secretary, Ann Sothern
KNBH (4)—Paul Winchell with Mimi Benzell
KABC (7)—Break the Bank, Bert Parks
KHJ (9)—Feature Th'tre: "Burning Cross," Virginia Patton
KTTV (11)—Noah Webster Says, Ed Reimers
KCOP (13)—Film Playhse. "Steppin' in Society," Ruth Terry, Edw. Everett Horton
7:30
KNXT (2)—What's My Line, John Daly
KNBH (4)—Mr. Peepers, Wally Cox
KTLA (5)—The Movies "Millionaire for Christy," Fred MacMurray, Eleanor Parker
KABC (7)—Hlywd. Showcase: "Operation ESP"
KTTV (11)—Voices of Victory, Victory Baptist

8:00 P. M.
KNXT (2)—Toast of the Town, Ed Sullivan
KNBH (4)—Comedy Hour, Eddie Cantor: "Follies of 1954"
KABC (7)—Calif. Tax
KTTV (11)—Bish. Fulton J. Sheen: "Traitors"
KTHE (28)—Shakespeare on TV, Dr. Baxter
8:15
KCOP (13)—Clete Roberts
8:30
KABC (7)—The Lighted Window, Dr. Fifield
KHJ (9)—Mark Saber
KTTV (11)—Pantomime Quiz, Mike Stokey
KCOP (13)—Freedom Forum, Freeman Lusk "McCarthy: Good or Bad?"

9:00 P. M.
KNXT (2)—GE Theater: "Pardon My Aunt," Richard Carlson, Zasu Pitts
KNBH (4)—TV Playhse: "The Mother," Kathleen Nesbitt
KTLA (5)—Bandstand Review, Leighton Noble
KABC (7)—Walter Winchell
KHJ (9)—Rocky King, Detective, Roscoe Karns
KTTV (11)—Startime Thtr: "The Cheat"
9:15
KABC (7)—Dr. I. Q.
9:30
KNXT (2)—Man Behind the Badge: "Glacier Nat'l Park Story"
KHJ (9)—The Plainclothesman, Ken Lynch
KTTV (11)—Mystery Thtr: "Feathered Serpent," Charlie Chan
KCOP (13)—Street Corner, USA, Clete Roberts
9:45
KABC (7)—The Magician

10:00 P. M.
KNXT (2)—The Web: "The Favorite," Henry Lascoe
KNBH (4)—Loretta Young: "First Man to Ask Her," Jack Mahoney
KTLA (5)—Frank Veloz
KABC (7)—Richard Graves for Gov. (polit.)
KHJ (9)—TV Jukebox
KCOP (13)—Calif. House Party
10:15
KTLA (5)—Teleforum, Rufus B. von KleinSmid
KABC (7)—Air Force
10:30
KNXT (2)—Late Show: "Guilty Bystander," Zachary Scott, Faye Emerson
KNBH (4)—Man Against Crime, Ralph Bellamy
KABC (7)—World Church
KTTV (11)—Paul Coates Confidential File: "Rhumba Addicts"
KCOP (13)—Cinema Showcase

11:00 P. M.
KNBH (4)—Late Date at Movies: "Fashion Model," Marjorie Weaver, Robert Lowery
KTTV (11)—Geo. Putnam, 1st Edition: "Wayside Honor Farm," Walter Wanger
11:15
KTLA (5)—Final Edition
11:30
KTLA (5)—Tele-Vespers

MONDAY, APRIL 5, 1954

7:00 A. M.
KNXT (2)—Panorama Pacific, Red Rowe (to 9)

9:00 A. M.
KNXT (2)—Morning Show: "The Goebels Story," Glasgow Unity Players
9:15
KNBH (4)—Coffee Time, Roy Neal

10:00 A. M.
KNBH (4)—Ding Dong School
KTTV (11)—Norma Gilchrist Show
10:15
KNXT (2)—Brighter Day
10:30
KNXT (2)—Introduction to Art, Mary Holmes
KNBH (4)—One Man's Family
KTTV (11)—Star Shoppers
10:45
KNXT (2)—Calif. Living
KNBH (4)—Three Steps to Heaven

11:00 A. M.
KNBH (4)—Home, Arlene Francis
KTTV (11)—Little School House, Eleanor Hempel
11:30
KNXT (2)—Art Linkletter
KTTV (11)—Sheriff John

12:00 NOON
KNXT (2)—Big Payoff
KNBH (4)—Bride, Groom
12:15
KNBH (4)—Hawkins Falls
12:30
KNXT (2)—Bob Crosby
KNBH (4)—Betty White
KTTV (11)—Buffalo Billy
12:45
KTTV (11)—Martin's Double Drama

1:00 P. M.
KNXT (2)—Strike It Rich
KNBH (4)—Frandsen's Features: "Fashion Model," Marjorie Weaver
KABC (7)—Mark Jordan Movie: "Ghost Camera," Ida Lupino
1:30
KNXT (2)—Valiant Lady
1:45
KNXT (2)—Search for Tomorrow
KHJ (9)—Suspects Wanted

2:00 P. M.
KNXT (2)—Love of Life
KHJ (9)—Crosbys Calling
KTTV (11)—Leyden's Mat. "Goodnight Sweetheart," Robert Livingston, Ruth Terry
2:15
KNXT (2)—Guiding Light
KNBH (4)—Mary McAdoo
KABC (7)—Mary Carter's Cookbook
2:30
KNXT (2)—Arth. Godfrey
KNBH (4)—Mike Roy
KHJ (9)—Mama Weiss
KCOP (13)—Film Short
2:45
KNXT (2)—TBA
KCOP (13)—A Thought to Live By (2:50)
KHP (9)—News (2:55)

3:00 P. M.
KNXT (2)—Double or Nothing
KNBH (4)—Kate Smith
KABC (7)—Jack Rourke
KHJ (9)—Queen for Day
KCOP (13)—Chef Milani
3:30
KNXT (2)—Garry Moore
KABC (7)—Ladies Matinee, Jack Rourke
KHJ (9)—Harry Koplan, Rosemary LaPlanche
KTTV (11)—Photoquiz
3:45
KTLA (5)—News; Police
KABC (7)—News (3:55)

4:00 P. M.
KNXT (2)—Af'noon Show "Partners in Time," Lum 'n' Abner
KNBH (4)—Welcome Travelers, Tommy Bartlett
KTLA (5)—Playcrafters
KABC (7)—Make Believe Ballroom: Al Jarvis
KHJ (9)—Bill Stulla
KTTV (11)—Nancy Dixon
KCOP (13)—Hlywd on TV
4:15
KTTV (11)—Movieland Mat.: "Call of the South Sea," Janet Martin, Allan Lane
4:30
KNBH (4)—On Your Account, Win Elliott
KTLA (5)—Movie Theatre "Walk in the Sun," Dana Andrews, Dana Clark, Lloyd Bridges
KCOP (13)—Al Pearce

Veterans Will Seat Officers

Bernard and Milton Sahl Post 593, Jewish War Veterans, will install officers at a dinner-dance at 7 p. m. today in the Lafayette Hotel.

Officers will be Charles Polinske, commander; Ted Talisman, senior vice commander; Bob Katz, junior vice commander; Morrel Meisner, quartermaster; Jack Palis, recording adjutant; Bob Porter, corresponding adjutant; Mel Giobenfeldt, chaplain; Lou Harmatz, officer of day; Joe Horowitz, sergeant of guard; Bernie Feinberg, judge advocate; Dave Barrad, trustee.

Are You Having
TV TROUBLE?
If you are—
Phone George McGarvey Jr. at
A. B. C. Television Service
L.B. 34-5473 or L.B. 9-7735
Call Day or Night

$3 Per Service Call
Includes Complete Inspection & Adjustments
We Also Make Night Calls
TV CLINIC
4678 L.B. Blvd., 20-6685

SERVICE CALLS
$2 DAY—NIGHT—SUNDAY
New Antenna $14.95 & Installation, Complete
BIXBY TV 3930 ATLANTIC
Phone 40-4420; 40-5615
In ORANGE — SANTA ANA — ANAHEIM — GARDEN GROVE
Phone Kimberley 3-8274 or Orange 2404
1441 W. CHAPMAN AVE.

Knowlton TV Service
PHONE 20-6474
We honor all factory parts warranties
HOUSE CALLS $5.00
OPEN DAY, NIGHT, SUNDAY
We have no qualms with these who SERVICE for LESS. They know what their SERVICE is worth.

PLAZA TV
CITY-WIDE SERVICE
ALL WORK GUARANTEED
DAY — NITE
SUNDAYS
24-Hr. Service
$3
Ph. 4-9495
or 39-0022
ANTENNAS, Installed Complete $12.50

We Rent
• TV SETS
• WASHERS
• REFRIGERATORS
• SEWING MACHINES
• VACUUM CLEANERS
• RADIOS • RANGES
• FLOOR POLISHERS
• MOVING DOLLIES
AND ETC.
Immediate Repair on TV and Appliances
Alexander Electric
2939 E. Anaheim Ph. 90-7468
17th Year in Same Location

RENT a TV!
ALL MONEY PAID AS RENT WILL APPLY ON PURCHASE
Emerson
21" "Decoright" All-Wood Cab.

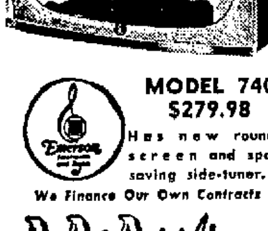

MODEL 740
$279.98
Has new rounded screen and space-saving side-tuner.
We Finance Our Own Contracts
AA•Appliances
Look for the White House
715 AMERICAN AVE.
TELEPHONE 6-3248
DAY and NIGHT SERVICE
Emerson Mahogany Automatic Combination
RADIO-RECORD PLAYER
$40 Trade-in for Your Old Radio

TV SERVICE
DAY—NIGHT—SUNDAY
65-0137 $3
INCLUDES: Check Tubes and Parts Adjust Tuner, Controls and Antenna
ART'S TV

PROFESSIONAL TV SERVICE $4 PER CALL
Day—Night—Sunday
PHONE 393-877
14 YEARS IN ELECTRONICS

"SEAL IT IN PLASTIC"
Cards, Pictures, Licenses, Etc.
Waterproof - Soilproof
Expert Engraving - Photostats
All Work While You Wait
GRADY'S KEY SHOP
4TH AND LOCUST PARKING LOT

MUNTZ
TV OWNERS ATTENTION
Long Beach MUNTZ TECHNICIANS
NOW AT 4209 E. ANAHEIM COME IN OR PHONE
IMMEDIATE Day or Nite 24-HOUR SERVICE . . . $4.50
Phone 34-6612

TV SERVICE $3.00
20% off on pix tube, 6 months written guarantee. Day, night and Sunday service.
We use the Hickok Mutual conductance tube check which checks your tubes to the manufacturer's specifications. This gives you continuous peak TV performance.
WEBER ELECTRONICS
PH. 70-1425

IF YOU HAVE TROUBLE WITH YOUR TV SET, CALL MY DADDY . . .

TV SERVICE CALL $3
ALL WORK & PARTS GUARANTEED 90 DAYS.
24-HOUR SERVICE
DAY, NIGHT & SUNDAY.
Antenna Installed, Complete........12.50
WALTERS TV
Phone 2-1570; 39-5066; ME 3-9573

Visit Our
High Fidelity Sound Studio
For your pleasure and convenience, our private Sound Studio is open daily, including Saturdays, from 9 to 5. (Other hours by appointment.)
Here, in comfort and ease, you can listen to and compare leading makes of high fidelity equipment including such well-known names as
• Radio Craftsman • Bogen
• Pilot • Electro-Voice
• University • VM Changers
• Jensen • Garrard
• Wharfedale • Pentron
• General Electric
• RJ • Permaflux
• Browning • McIntosh
• Acousti-Craft • Etc.
Hearing is believing. Whether you are interested in a single item—wide-range speaker, FM tuner, high fidelity music amplifier, tape recorder—or a complete home music system, at Scott's fully-equipped studio you can see and hear the latest and finest developments of leading electronic engineers.
Scott Radio Supply
Incorporated
Specialists in Music and Sound Systems for the Home, Institutions and Industry
Our 25th Year in Long Beach
266 Alamitos Avenue
Phones 6-1452; 7-8629

ADAIR'S RENTS
TV $9.95 mo.
WASHERS
$1.00 Per Week
LOWEST PRICES — HIGHEST TRADES
All Rent Applies on Purchase
634 PINE
OPEN FRIDAY NITES
900 E. 7th
OPEN EVENINGS & SUNDAY

TV SERVICE
Day or Nite and Sunday
PHONES
883-18 OR 999-39
FOR IMMEDIATE SERVICE
ALL WORK GUARANTEED
AUTO RADIO SPECIALISTS } FREE PARKING
AMERICAN ELECTRONIC SERVICE
2200 E. PACIFIC COAST HWY.

FREE '54 CADILLAC

KEN'S DRIVE-INS
• SOUTH at BELLFLOWER • BROADWAY at ATLANTIC
• 3918 LONG BEACH BLVD.
Get Your Free Ticket Now — No Purchase Necessary

CUT OUT AND PASTE ON BACK OF YOUR TV SET
EXPERT TELEVISION REPAIR
EXPERT RADIO REPAIR
ONE-DAY SERVICE • FREE ESTIMATES
WE WILL TELL YOU THE COST BEFORE WE DO THE WORK
FREE RADIO—TV TUBES TESTED AT OUR STORE FREE
LARGEST TUBE STOCK IN LONG BEACH
WE REPAIR MUNTZ TV
INCLUDES LOAN OF A TV SET NO CHARGE
FREE ESTIMATES
WE GIVE "S.H." GREEN STAMPS
31 Years at Same Location
Reliable Radio TV Co.
ROGER A. HOWELL
202 East Fourth Street (Near Locust)
TELEVISION SERVICE SPECIALISTS SINCE 1931
Outlying Districts Phone 6-9898 Call Collect
CUT OUT AND PASTE ON BACK OF YOUR TV SET

ATTENTION
MUNTZ TV OWNERS
CALL US REGARDING YOUR MUNTZ WARRANTY
WE HAVE COMPLETE FACILITIES TO GIVE YOU THE BEST SERVICE AND MOST REASONABLE PRICES
ALL MAKES TV, HOME AND AUTO RADIOS REPAIRED WHILE YOU WAIT
BROWN'S RADIO & TV SERVICE
404 TERMINO PHONE 34-7011

TV PICTURE TUBE WARRANTY
UP TO AND INCLUDING 21" ONLY $10 FOR ONE FULL YEAR! INSTALLED!
ALL OTHER PARTS ONLY $5 ADDITIONAL PER YEAR (on a 2-year-basis) COVERING ALL SMALL PARTS, TUBES, TUNER, POWER TRANSFORMER, ETC. (parts only)
TELEVISION INDUSTRIES L. B. 35-4811
LONG BEACH, CALIF.
24-HOUR SERVICE
An Established Firm, Servicing Greater Los Angeles County Since 1949

MOST AMBITIOUS undertaking yet by the Singers' Workshop will be staged April 9, 10 and 11 in Municipal Auditorium's Concert Hall when Franz Lehar's immortal "Merry Widow" will be performed. Discussing the gala production which will feature 12 principals, 30 dancers, 80 singers and a 16-piece orchestra are, from left, C. Blaine Ellefson, music director; Henri Scanlon, Workshop co-founder and director; Dr. and Mrs. Kenneth C. Brandenburg, patrons, and Rose Bishop, assistant music director. The "Merry Widow" is the local group's 12th Long Beach production since its founding in January, 1950.

WITH OPENING NIGHT just a few days away (Friday) the cast of Singers' Workshop's "Merry Widow" are busy with last-minute costume fittings. Ceci Julian, who with Babette Mann, is in charge of costumes, fits lavish gown for lovely Pat Zieg, who plays the vivacious widow, Sonia. At left is her leading man, Harvey Wagner, who will be Prince Danila. Also looking on are Mr. and Mrs. Paul Randall, patrons. Tickets are now available at Municipal Auditorium's box office. In charge of dance numbers for the production is Albert Ruez and sets are by Jim Burnett.

GOP Council to Endorse Unopposed Primary Slate

One of the most important matters discussed at a special board meeting of the Long Beach Council of Republican Women was the endorsement of candidates who have no Republican opposition in the primary election. Candidates endorsed for state officers included Goodwin J. Knight for governor; Frank M. Jordan for secretary of state; Robert C. Kirkwood for controller, and Charles G. Johnson for treasurer. Mrs. L. W. O'Bryan presided.

Also Herbert R. Klocksiem for Assemblyman for the 44th District and William S. Grant for Assemblyman for the 70th District. At the national level, Sen. Thomas H. Kuchel and Rep. C. Craig Hosmer were endorsed.

Letters carrying the endorsement and pledge of the council's fullest support toward their re-election were forwarded to the candidates.

The by-laws of both the state and national federation of Republican Women prevent the endorsement of candidates before the primary election, when more than one Republican is a candidate for the same office. None of the above has Republican opposition.

Mrs. Gladys O'Donnell, who attended the recent meeting of the board of directors of the California Federation of Republican Women at Carmel, gave a report on plans for the national convention to be held in Los Angeles in September.

Spring Decor at Luncheon

A Spring flower garden was recreated at Assistance League Clubhouse Wednesday afternoon when four hostesses, Mmes. E. K. Graeber, H. W. Ferguson, B. H. Griffin of Long Beach, and Mrs. William Crow of Whittier, entertained at a brunch.

Centering the buffet was a large floral piece of multicolored stock and snapdragons amid smaller arrangements of varicolored sweetpeas and roses. On the small tables were miniature baskets of spring flowers.

Seventy-five guests were invited to the 11 o'clock brunch and card party.

Home From Scotland

Dr. Grover C. Bagby, pastor of Belmont Heights Methodist Church, Mrs. Bagby and their children, Grover, Louis and Susan, returned Wednesday evening from a six-month sojourn in Edinburgh, Scotland, where Dr. Bagby had a scholarship at Edinburgh University.

Mrs. Penner Is Honoree

A yellow and white color scheme was carried out in decor for a baby shower for Mrs. Lyle Penner. The fete was at the home of Mrs. Jack Nyland, 6750 Rosebay Ave. Co-hostesses were Mmes. Nyland, Nelson Staeuble and Homer DeWeese.

Little white cakes decked with yellow booties were served, and daisies were used in floral arrangements.

Guests were Mrs. Leland B. Irish, mother of Mrs. Penner; Mmes. Grover Custer, John Custer, David Alcorn, Clare McCord, Lester Davis, John Mangold, Earland Hanson, Mack Hanson, Clayton Smith, John R. Bivan, Kenneth Davidson, Joseph Tinguely, James Helmutt, Allen Westron, Harry Meek, Misses Hazel Cook, Marcie Mangold and Donna Hanson.

From Delaware

Rev. and Mrs. L. V. Lucas of 391 Newport Ave. have had as their house guests for the past week the latter's nephew and his wife, Mr. and Mrs. G. W. Rigby of Wilmington, Del. From Long Beach the visitors went to San Antonio, Texas, where Rigby, who is on the board of directors for DuPont, will attend the National Chemical Association meeting. Mrs. Rigby has served as Delaware state PEO president.

Nightingales MeetMonday for Luncheon

Members of Nightingales will gather for luncheon and a business session Monday at 12:30 p. m. in the home of Mrs. Arthur Sperry, 4502 Village Rd. Cohostess with Mrs. Sperry will be Mrs. Duane Warner.

With Mrs. Frederick Taylor Sr. presiding, the report of the nominating committee will be given. Installation of officers will take place May 3.

Mrs. Taylor will announce that a check for $578 is being presented to Auxiliary to Children's Memorial Hospital. The money was raised by Nightingales at the Have a Heart Bazaar in February.

Mrs. William C. Brown, ways and means chairman, will report on plans for a dessert-bridge April 23 at Assistance League clubhouse.

Installation of Rick Rackers Officers Set

Rick Rackers, junior auxiliary of Long Beach Assistance League, will install new officers at a meeting Tuesday at Assistance League Clubhouse.

Mrs. Ely Somerville will be inducted as president. Other new officers are Mrs. Lawrence Collins Jr., vice president; Mrs. Robert A. Anderson, recording secretary; Mrs. Howard O. Coale Jr., corresponding secretary; Mrs. E. Decatur Mitchell, treasurer.

New honorary members of the organization will be special guests at a luncheon following the meeting. Each will be presented with a gift.

Baskets of spring flowers will center the tables. Mrs. Ansel J. Olson, outgoing president of Assistance League, also will be an honored guest.

Friends Honor Mrs. Schneider

Friends gathered at the home of Mr. and Mrs. Max Schneider one recent evening to celebrate the birthday of Mrs. Schneider. An imported lace cloth covered the refreshment table and spring flowers from the garden of the hosts were used in profusion throughout the home.

Those wishing Mrs. Schneider a happy birthday were Messrs. and Mmes. Mose Besbeck, Joe Steir, Louis Hoffman, Mmes. E. H. Lamont, Beatrice Juliano, Mary Rosen, Fannie Besbeck, Esther Dienstag, Esther Alpert, Esther Schneider, Sunny Waller, Miss Jean Lamont and Dwight Ferguson.

Inside You'll Find

Angelo Patri—Page 6.
Bridge—Page 7.
Career Women—Page 9.
Chef of the Week—Page 15
Child Care—Page 16.
Club Circles—Page 5.
Concert Carrousel—Page 3.
Molly Mayfield—Page 14.
School Menus—Page 6.
Virginia Newton—Page 4.
Why Grow Old?—Page 12.
Wild Waves—Page 10.
Window Shopping—Page 14

Social Galaxy

Black Tie Affair for Viennese Waltzers

By BETTY CAREY WENTWORTH
Independent Women's Editor

It's to be a black tie and ball gown evening for members of the Viennese Waltzers when they assemble at the Huntington Hotel in Pasadena next Saturday for their final and most gala dance of the season. Elegant gold and white invitations featuring a big champagne glass have been issued by the Harold Neiblings, Julian Knudsons and Wayne Fredericks for a cocktail party preceding the dinner dance.

The committee in charge includes Messrs. and Mmes. A. A. Carrey, Marvin Davis, Floyd Webster, J. Everett Houser, Vern Garten; Drs. and Mmes. William Cheney, Walter Furie, Ben K. Parks and Robert Thornburgh.

Vern and Byrd Garten, by the way, have taught many of their complicated and beautiful dances to the group, and the waltzers plan to round out the evening by whirling through their just-learned Neapolitan Nights to the tune of "After the Ball."

☆ ☆ ☆

With Patricia Campbell's future kitchen in mind, a coterie of friends gathered to shower her with useful and amusing kitchen articles last week end on Saturday at a luncheon party. Hostesses were Alice Berry and her mother, Mrs. John R. Berry, who entertained at their home, 1063 Cartagena Ave. The honoree is the bride-elect of Robert Graham, and this was the first of numerous fetes planned for the attractive member of the younger set before her June 19 wedding.

The hostesses used pink carnations and antherium to adorn the refreshment table.

Those invited to the courtesy were Mrs. John W. Campbell and Mrs. M. Kenneth Graham of Artesia, mothers of the engaged pair; Mmes. John B. Campbell, H. William Graham, Lauren Conley, William Graham, J. Raymond Berry Jr., Newton Eagleson, David Eagleson, Burton W. Chace, Winchester Stacy, Morris Halbert, Helen D. Wood, George Boardman, Robert Leebrick, Richard Pullen, Nile Huscher, Ralph Hand, Alma Willis, Francis C. Hertzog, Allan Herzog, Robert Lintz, Richard Cooling, Wayne Wiggins; Misses Barbara Conley, Coni Chace, Janet Hart, Virginia Abell, Pat Duke, Joan Fisher, Mary Halbert and Gloria Stacy.

Do you remember awakening one morning with the exciting realization that you had finally attained that impressive age, sweet sixteen? And despite what they have said about the ripe old age of 40, you privately knew that life was really beginning. It stretched out before you laden with mysterious and joyous possibilities, and you knew for a certainty that the world was your oyster. We seem to be overcome with sentimentality suddenly, because it WAS a wonderful age, wasn't it?

Which leads us into the story of Barbara Powers' 16th birthday which rolled around yesterday. Coming as a complete surprise was the luncheon party arranged for her in Welch's Garden Room by her mother, Muriel (Mrs. Phil) Powers, with guests being Wilson High School classmates. The party went on to the Powers' Ladoga Ave. home afterwards to a large birthday cake decorated in soft shades of pink flanked by pale pink tapers and spring blossoms.

Porcelain favors inscribed with the date were mementoes for Linda Wood, Judy Cochran, Ann Thompson, Joan Cline, Carol McGrew, Suellen Dikeman, Nancy Nettleman, Jean Bixby, Fay Pearson, Meredith Green, Suzanne Shortley, Diane Gordon, Ann Artman, Diane Alexander, Barbara Roberts and Carol Gregory.

☆ ☆ ☆

It was an idyllic week of marlin and sail fishing at Mazatlan for a lucky eightsome who headquartered at La Fiesta Hotel. Wielding rods and working on their suntans were Virginia and Max Gaspar, Lilas and Dick Dach, Wyonne and Glenn Gustine and from Van Nuys, Dorothy and Bill Roe.

That attractive engaged pair, Sally Barnes and Ted Leach, received gifts for the kitchen of their new home when Patti Staeuble hostessed at a dessert and shower on Friday evening at the Belmont Arms in Sally's honor, with guests being members who will soon be in-laws.

Winging down from St. Catherines, Ontario, to spend a fortnight with her daughter, Ellie (Mrs. Frank) Person on the peninsula is Mrs. John Evans, who is renewing many acquaintances made on previous trips to the Southland.

A charming gesture at the bridge luncheon given by Jean (Mrs. Ellis) Slack and May (Mrs. Melvin) Neel in the Lafayette Mirror Room was the presentation of their luxuriant pink and white azalea plant centerpieces as awards. Their assistants were Verna Candy, Grace Singleton, Hazel West, Nina Harris and Mrs. Neel's daughters, Lorraine Manker and Everetta Bush.

Entertain at Coffee Hour

In honor of Miss Dorothy Ellen Minnick, bride-to-be, Mmes. Floyd S. Brown, A. G. Maspero and Floyd W. Ray were cohostesses at a coffee hour Wednesday morning.

Spring flowers and a tulle pink heart supported with figurines centered the coffee table, which was covered with an organdy cloth.

Bidden were Mmes. Phil L. Anderson, M. B. Arthur, S. A. Bradfield, Leon Catlin, J. W. Cochran, W. H. Crabbe, H. L. Crane, M. W. Daubney, O. W. Dreyer, Winfield Edson, Martha Jean Junke, H. E. Haberman, Hershel Hart, H. D. Heinley, Charles Hoyt, Walter Hunsaker, J. M. Johnson, C. G. Kibbe, C. J. Lamb, S. M. Leist, A. E. Macartney, C. F. Malloch, W. A. Minnick, Aldo Molinari, W. S. Nye, Clara Peairs;

Mmes. H. W. Pierce, Ely Somerville, T. C. Strain, Kenneth Sutherland, William A. Sword, M. F. Tallant, Ben T. Wells, Stanley Wissler, Eloise Young, T. J. Young and Nicolas Furjanick.

INDEPENDENT-Press-Telegram
Women

LONG BEACH 12, CALIF., SUNDAY, APRIL 4, 1954

Foursome Shares Honor at Bryan Cocktail Party

There was a double celebration in the home of Mr. and Mrs. Eldred D. Bryan, 2809 Montair Ave., because of the return to Long Beach of long-time friends, Mr. and Mrs. J. O. Anthony, who will make their home here again after living in Philadelphia, Pa., the past two years, and Mr. and Mrs. A. L. Lindley of Bakersfield who also have returned here to live.

Friends gathered in the South Seas den of the Bryan home last Sunday and were served hors d'oeuvres from a long, low Chinese lacquer table and champagne cocktails from the large bamboo bar.

In addition to the guests of honor, other friends enjoying the party were Dr. and Mrs. Bruce Waller, parents of Mrs. Anthony; Messrs. and Mmes. Hugh McDonald, Roy Dew, Edward Sandstedt, Howard Doty, James Fay, L. A. Cops and Mrs. Robert Jenkins.

Humistons Fete Twins at Reunion

Focal points at a warmly convivial family gathering in the home of Mr. and Mrs. John D. Humiston, 240 Claiborne Pl., were the Humistons' cute twin great-grandsons, Kenneth and Eugene Humphreys. Incentive for the party was the third birthday anniversary of the twins, sons of Lt. and Mrs. John Humphreys, who have just returned to their home in Ardmore, Okla., following a visit with Lt. Humphreys' mother, Mrs. Beth Humphreys, 1000 E. 59th St. He is an Air Force pilot, and his wife is the former Jackie Drake.

Family members who assembled at the Humistons to fete the twins and enjoy a reunion of the four generations were Mmes. Julia Drake and Beth Humphreys, their grandmothers; Messrs. and Mmes. Frank Reagan, James Humphreys, Mrs. William Wilkinson, Mr. and Mrs. Grant Sylvester, Santa Ana; Mr. and Mrs. Louis Cadieux and Patty, Mr. and Mrs. Richard Cords with Cathy, Dury and Laurie, Mr. and Mrs. Robert Wells and Holly.

—All photos on page by Staff Photographer H. S. Melvin.

ALTHOUGH MANY hours are being devoted by Mmes. Lee Foust, George O. Tutt and Harry Tibbet, from left, to make the "Fun and Fancy Fashion Show" by Co-Workers of California Heights Methodist Church a success, they still found time to pose in these best-dressed women fashions. These styles and many more will capture the feminine imagination at the luncheon Friday noon in the church dining room. Lorraine Doyle will be commentator for the fashions from Harvey Wood and Leff's Children's Shop. Tickets are available at the church.

Charlotte Abrams, Lt. Sommerfeld to Wed

—Nola Brooks Photo

Miss Charlotte Ann Abrams

By MARY LOU ZEHMS
Press-Telegram Women's Editor

Romantic news from across the ocean takes precedence over the social scene in Long Beach today with the announcement by Mr. and Mrs. William Carl Abrams of the engagement of their daughter, Charlotte Ann, to Lt. (jg) Nicholas Ulrich Sommerfeld, USNR, son of Mrs. Martin Sommerfeld of Northampton, Mass., and the late Professor Sommerfeld.

The popular and attractive daughter of the Abrams,' is now teaching at the Dependents' School on the Port Lyautey Base in French Morocco and is hostess to her parents who are on a two-month trip through North Africa and Europe. The family home is at 3955 California Ave.

The announcement was made Friday at the Port Lyautey quarters of Capt. and Mrs. John Leslie Melgaard (she is the former Carol Badger of Long Beach). Capt. Melgaard, commander, Naval Activities at Port Lyautey, will soon become commander of Long Beach Naval Base.

Miss Abrams has distinguished herself in the academic field during high school and college. She was graduated from Long Beach Polytechnic High School in 1949 with Gold Scholarship Seal, served as Commissioner of Organizations and also was awarded the Gold "L" with Jewel. Last year she was graduated "With Distinction" from the University of Arizona, where she was elected to Pi Lambda Theta, women's educational honorary; Spurs, and the Dean's List.

Charlotte's many other activities at the university included the office of vice president of Gamma Phi Beta sorority; member of the Social Life Committee; Senior Class treasurer; attendant for the Desert Queen and president of the Future Teachers' Association at Arizona. She is listed in Who's Who in American Universities and Colleges.

Lt. Sommerfeld prepared for college at Deerfield Academy where he was elected to "Cum Laude," and was graduated from Princeton University where he was a member of Cottage Club. He also is a Harvard Law School graduate where he belonged to Lincoln's Inn. Since his graduation, he has been on active duty with the Navy. Prior to that time he had been associated with the Berkshire Evening Eagle in Pittsfield, Mass., and with the Boston Symphony Orchestra at Tanglewood.

The couple plan to marry in September.

'GAITE PARISIENNE,' a la Offenbach's ballet, is the enticing title for the annual Symphony in Fashions to be presented by Woman's Music Club at 1:30 p. m. Wednesday in Lakewood Country Club. Pictured (left to right) are Mrs. Marshall Julian in the role of the Parisian artist; Mrs. Wayne V. Royalty, flower girl; Mrs. E. B. Leihammer, club president; Miss Vivian Crist, pianist, and one of the models, Barbara Blakeley. The public is invited, tickets to be purchased from Mrs. Hugh B. McDuffee, 4639 Pepperwood Ave., with a small number available at the door on the day of the event. Fashions will be displayed by the Parisienne, 539 E. Ocean Blvd.—(Staff photo.)

Harbor City Church Scene of Duncan-M'Daniel Nuptials

By MARY VONDERAHE

Dover, Delaware, will be the temporary home of newly-wed Mr. and Mrs. Harold Duncan, who plan to live near his U. S. Air Force Base for several months. In a ceremony performed last Sunday afternoon in Harbor City Foursquare Church, the young serviceman claimed as his bride, Miss Wanda McDaniel, whose parents are Mr. and Mrs. Curtis McDaniel of 2248 W. 243rd St., Lomita.

The bridegroom is the son of the Claude Duncans of 1338 W. Carson St. Rev. Marion Piles officiated in the presence of 250 wedding guests.

Given in marriage by her father, the bride was lovely in a bouffant gown of nylon and lace. Her fingertip veil of nylon illusion was caught with a coronet of ruffled tulle embroidered with seed pearls. On her white Bible she carried stephanotis centered with a white orchid.

Mrs. Robert Williams attended as matron of honor. Brenda Purcel, niece of the bridegroom, was flower girl and Michael Turman, cousin of the bride, served as ring bearer. Misses Lois Finley and Barbara Curren served as guest registrars. Ushering were J. C. Taylor and Robert Williams.

Both young persons were graduated from Narbonne High, where she was active in social and service organizations and he was an outstanding athlete.

Following the reception they left for a honeymoon and will motor east, visiting en route with relatives in Arkansas.

* *

Mr. and Mrs. C. D. Lowen of 904 Beech Ave. entertained as their house guests their daughter, Neva June, and her children last week end.

Gala Fetes Spark Capitol Limelight

By VIRGINIA W. KELLY
Staff Washington Correspondent

Mrs. Arthur W. Radford, wife of Adm. Radford, chairman of the Joint Chiefs of Staff, was the guest in whose honor, Mrs. Charles S. Thomas, wife of the Assistant Secretary of Defense (soon to be Navy secretary), entertained at luncheon at the Chevy Chase Club.

In the company were three ladies whose husbands are Congressmen from California: Mrs. Craig Hosmer, Mrs. Pat Hillings, and Mrs. Edgar Hiestand. Also, Mrs. Herman Phleger, wife of the legal adviser to the Department of State; Mrs. Thomas Gates, wife of the Navy undersecretary; and Mrs. James Smith, wife of the Navy assistant secretary for air; Mrs. George Holderness, wife of Rear Adm. Holderness, and Mrs. Robert Dennison, wife of Rear Adm. Dennison.

The first Chinese bishop ever consecrated in the United States, the Rt. Rev. Quentin K. Y. Huang, preached to a large congregation at a midweekly Lenten service at All Soul's Memorial Episcopal Church in Washington.

Prior to the service, Bishop Huang, known as the "Bishop of the Burma Road" addressed the Men's Club supper meeting. Bishop Huang discussed the conditions that confronted him in Communist China.

Bishop Huang was the first bishop of Yungkwei. His book, "Now I Can Tell," will be released in May.

At the Armed Forces Hostesses Association Musicale, Mrs. Eisenhower was presented with a corsage of rare cymbidium orchids by the association's president, Mrs. H. A. Fravel. The orchids had been sent from Honolulu by Mrs. George Russell.

Mrs. Louis de Steiguer, widow of Adm. de Steiguer, former commander in chief of the United States Battle Fleet, entertained at luncheon on Sunday at the Sulgrave Club in honor of the Chief of Naval Operations and Mrs. Robert B. Carney.

Miss Carol Nation, who is home on holiday from the University of North Carolina, assisted her parents, Capt. and Mrs. M. A. Nation when they entertained at a brunch at the Town House in Georgetown.

Mrs. Paul H. Ramsey and Mrs. Courtney Shands also assisted Mrs. Nation at the party.

Capt. Nation is commanding officer of the USS Hornet.

Spring is indeed a fact when the Marine Corps' historic sunset parades are once more scheduled.

The first parade of the season will be on April 9 at the Marine Barracks when Defense Secretary Wilson will receive the honors.

The troops will be reviewed at 5:15. General and Mrs. Shepherd will be hosts to Mrs. Wilson. A reception will fololw the parade.

Naomi Miller in Charge of Installation

President Naomi Miller, Veterans of Foreign Wars Auxiliary 1746, has been appointed as co-chairman for the fourth annual mass installation for VFW posts and auxiliaries. Active in her own unit, Mrs. Miller also is completing her year as district guard.

Others assisting Mrs. Miller on the committee, representing the Long Beach area, are Mmes. Lylas Hougardy, Fran Moore, and Phyllis Withee, Auxiliary 1392; Janet Charter, banquet chairman, Auxiliary 279.

Installing officer for the women will be Mrs. Mary McFall, senior vice president, department of California, from Hawthorne. The event will be open to the public.

Music Club to Present Style Show

One of the gala events of the week will be the annual Symphony in Fashions, which is being sponsored by members of Woman's Music Club. Setting will be Lakewood Country Club, and the date is 1:30 p. m. Wednesday. The president, E. B. Leihammer, and other officers, will welcome members and guests. A throng of many hundreds is expected to attend this colorful style pageant which is being presented with all the verve and originality characteristic of talented members of this active club.

Theme, a musical one of course, is "Gaite Parisienne," a la Offenbach's charming ballet, and advance notices give promise not only of a delightful afternoon's entertainment but of a dramatic presentation of the latest fashions as well, as displayed by the Parisienne, 539 E. Ocean Blvd.

Mrs. Hugh B. McDuffee, chairman of the ways and means committee, is general chairman for the event. The public is invited and tickets may be procured from Mrs. McDuffee at her home, 4639 Pepperwood Ave., who announces that while advance reservations are being requested, there will be a small number of tickets available at the door Wednesday. Tea will be served after the performance.

Commentator will be Virginia Waters, and hospitality chairman, Mrs. Ethel Rine, and her committee, will assist throughout the afternoon. Mrs. Andre Giuliany, in charge of decorations, reveals that a pink and black color scheme will be used. A string quintet will provide incidental background music.

Mrs. Hudson to Address Education Group Parley

Mrs. Elizabeth Hudson of the Long Beach Board of Education will speak on the topic, "Teachers as Moral and Spiritual Leaders of Youth" at a breakfast this morning at the Arrowhead Springs Hotel. The occasion is the two-day spring conference of Pi Lambda Theta, national honorary society for women in education, which opened yesterday. Also on this morning's program will be selections by Miss Marion Zinn, teacher of voice at Hamilton Junior High School. Both are members of the chapter.

At today's luncheon, speaker will be Mrs. Jane Hood, consultant in teacher education, California State Department of Education, whose subject will be "Developing Mature Leadership."

Special guest at the semiformal banquet last evening was Mrs. Gladys Potter, deputy superintendent of the Long Beach School System. Twelve Long Beach members of the organization are at the conclave, including Helen H. Thompson, 1953-55 president.

The Long Beach chapter will be hostess chapter for the Founders' Day banquet in November, when about 200 will be present. The local group has two projects, collection of magazines and home sections of Sunday editions of community newspapers, as well as educational periodicals, which are sent in bundles to teachers and other educational leaders in the world, and secondly, the presentation of a "Teacher Recruitment Program" on the Hancock Educational television station some time in May.

At the March meeting of the Long Beach Pi Lambda Theta chapter held in the Belmont Shore Bank recreation center, plans were made for the chapter's participation at today's conference. Dr. Gladys Coryell, librarian at UCLA, was a special guest. Discussed was the use of the group's publication, "Educational Horizons," as to possibilities of serving a useful purpose in the Long Beach city libraries, City College and State College libraries. Local members will present a panel on this topic at the conference.

Young Adult Group Meets

A meeting of the newly organized young adult group of the Lakewood-Bellflower Jewish Community Center will be held today at 8 p. m. at the home of Marlys Booth, 2802 E. Dashwood, Lakewood. Bowling will be enjoyed by all after the meeting.

Dave Fingerhut, Carrie Landau, Herb Ruderman, Marlys Booth, Ted Chorack, Arlene Mendelson, and Larry Booth, members of the organizing committee, have announced that many affairs are being planned by this social club. Mrs. Lou Rosen, wife of the president of the Lakewood-Bellflower Jewish Community Center, is adviser.

All single young adults in their 20s are invited to attend.

Pair to Wed

The engagement of Miss Virginia G. Goodenough of Long Beach to Leslie R. Jacob is being announced. The bride-to-be, daughter of Mrs. Mary T. Goodenough of St. Louis, Mo., is a graduate of Sacred Heart Convent. Her fiance is the son of the late Mr. and Mrs. A. Jacob of St. Louis. They plan a fall wedding.

by jo-kaye for you . . . the woman men remember

sketched our original sweater costume, delicately hand-trimmed with provocative pansies, sweeter than springtime, 69.98.

UNMISTAKABLY JO-KAYE

jo-kaye
corner 4th & american
70-3692

Use Our Layaway • Open Fri. 9:30 A.M. to 9 P.M.

John Frederick's Madcap, Pillbox 15.95

"That Schick Look"

Polished black casts its shadow smartly on the summer season ahead. A classic cut sheer dress, sparked with white linen embroidered in compelling design. A Fred A. Block dress to go many places for many seasons.

69.95

New Color, . . . "Sweet Dream" . . .

Schick's
Pine at Seventh
Courtesy Parking

Your Easter Hat . . . Is as Usual . . . at Dinels'

Attractive . . . Flattering . . . Colorful . . . Face Framing Easter Bonnets from the Fashion Leaders . . . Attractively Priced — 12.95 to 45.00

505 EAST OCEAN BLVD.
PHONE LONG BEACH 7-2966
VALIDATED PARKING ON LINDEN

dinel's'

I. Miller Spring Fever Strap

Black Jet Patent

White with Patent

Mushroom and Manila Beige Calf

Fleight Blue and White

23.95

CHARGE ACCOUNTS INVITED

The Home of Beautiful I. Miller Shoes and Accessories.

FREE PARK AT ROBY'S, 38 LINDEN

Guild House
507 E. OCEAN AVE.

YOUR CONVENIENT I. MILLER STORE

PHONE L. B. 7-4963

Concert Carrousel

Workshop to Stage 'The Merry Widow'

By SUE ROBERGE

Once again the unforgettably charming Sonia Sodoya—perhaps, you prefer to call her "The Merry Widow"—will reappear and breathtaking waltz scenes unfold anew as opening night of Franz Lehar's beloved operetta approaches.

The curtain will go up Friday evening in Municipal Auditorium's Concert Hall to reveal Pat Zieg as the beguiling widow in the Singer's Workshop's 12th and most lavish production since its founding in 1950. Succeeding performances will be Saturday and Sunday nights.

STARRING as the widow's Prince Charming, Danilo, will be tenor Harvey Wagner, a young but accomplished veteran of Workshop operettas.

Other principals are Baroness Popoff, Betty Kimber; Baron Popoff, Don MacRoberts; Madame Nikoff, Fern Zuniga; Nikoff, Bob Hope; Count Zanagra, Ken Waltz; Raymond, William Dusan; Madame Derval, Hazel Thompson; Derval, Bill Johnson; Marquis de LaCroche, Johnny Green.

Joining in the staging of such lilting and remembered melodies as "Villia," "Merry Widow Waltz," "Maxim's," "Love in My Heart" and "Women," will be an 80-voice chorus, a corps de ballet of 30, and a 16-piece orchestra.

This is the first Workshop production to feature such ambitious dancing numbers. Ballet director is Albert Ruez.

Overall director is Henri C. Scanlon, co-founder of this local nonprofit municipal group. He has starred in many workshop productions and has sung with several operetta companies including the Broedon-Savoy Gilbert and Sullivan Company and the L. A. Civic Light Opera Company.

OTHERS ACTIVE behind scenes are C. Blaine Ellefson, music director; Rose Bishop, assistant music director; Ceci Julian and Babette Mann, costumes; Jim Burnett, sets.

Aim of the workshop, which presents two productions a year, is to teach singers and dancers every phase of theater work. Citizens from all walks of life volunteer their time and work as a team to stage spectacular musicals for the community.

Tickets for Friday, Saturday and Sunday performances are on sale at Municipal Auditorium's box office.

☆ ☆ ☆

A unique program is scheduled as the last in the Municipal Art Center's current series of chamber music concerts at 4 p. m. next Sunday at the Art Center, 2300 E. Ocean Blvd.

Bach's Viola da Gamba

Entertaining at this free public concert will be the Renaissance Music Society of UCLA playing a concert of 16th and 17th century music on the authentic ancient instruments from the world-famous collection of Dr. Erich Lachman.

This collection, now housed at UCLA, contains the viola da gamba, which was made especially for Johann Sebastian Bach and which will be used in the concert.

ARTISTS TO PERFORM are Harry Blumberg, viola d'amore; Rebecca Hathaway, viola da gamba; Carol Rosenstiel, harpsichord; Myron Sandler and Tibor Zelig, treble viol.

Selections to be played are Palestrina's "Ricercari for Four Viols," Handel's "Sonata for Viola da Gamba and Harpsichord," Ariosti's "Sonata for Viola d'Amore and Harpsichord," Locke's "Concert for Four Viols" and Leclair's "Trio-Sonata for Viola d'Amore, Viola da Gamba and Harpsichord."

A reception honoring Dr. and Mrs. Lachmann and the Renaissance Music Society will be held before and after the concert. The public is invited to the reception as well as the concert.

Mrs. van Hook to Represent Speech Club

Mrs. Christine van Hook will represent Copa de Ora Toastmistress Club of Lynwood in the area-wide speech contest slated for April 14 at Lynwood Community Center.

She had competed among club members of Copa de Ora, using as subject, "Saucer Symposium." Other competing members included Clara Little and Mary Skirston.

Ada Bridge and Genevieve Parker were timekeepers and serving as tellers were Ruth Wagner, Kay Kersey and Alice Morgan.

Judges for the speak-off were Thelma Cook, chairman of Council 9, International Toastmistress Clubs; Marlyn Olseon, Walnut Park Toastmistress Club, Hugh Shira Lynwood Toastmasters Club, and Evelyn Hamil, supervising nurse at Rancho Los Amigos.

Sisterhood Luncheon Wednesday

A luncheon given by Temple Sinai Sisterhood will take place Wednesday at 12:30 p. m. at Temple Sinai Auditorium, Seventh St. and Molino Ave.

A Passover program is being planned, and Mrs. Sylvia Strum, program chairman, with the co-operation of the Sinai Book and Gift Shop, has arranged a display of cards, books, records and religious articles symbolic of the season.

Hostesses for the luncheon are Mmes. Esther Alpert, Esther Cohn, Ann Emmons, Alice Fleischer, Leonore Frank, Estelle Halpern, Ruth Haupt, Esther Leddel, Lil Ross, Sarah Roska, Rose Schwartz, Dora Share and Emma Stein.

LIBBY'S
131 E 4th ST

Party Time-Easter Time Cotton

WONDERFUL empire line cotton dress with its skirt boasting twenty rows of ruffles.

This floral garden is here in pink, blue, brown. Sizes 10-16.

$14.98

Headquarters for Cottons

All the World Grows Lovelier at Eastertime

Yes, all the word grows
lovelier at Eastertime . . . and so do you!
That's why we have selected
the loveliest fashions we've ever seen
for this important time of your year.
Fashions in tune with the season
itself in their gentle lines,
soft beauty, young-in-heart colors.

the Planter is in town!...

with a new, new look! Take the rough or the smooth straw with the new high crown that's so high fashion. Wear it straight-on or daintily tipped. White, navy, natural, **$12.95**

Fashion Millinery—Third Floor

the Printed Chiffon

has fresh spring charm. A graceful boutique print with a garden party look! Jewel pins at the heart-shaped neckline touched with velvet. 14½ to 24½. **$35**

Fashion Dresses—Third Floor

the Princess line

important for spring in navy

The coat slim-lined, nattily collared and cuffed, double-breasted and boutonniered. Of Forstmann's Telga, lined with taffeta . . . 10 to 16. **$110.**

The suit a little dressmaker in identical Forstmann Telga. The double-breasted jacket boasts a brilliant pin and fob. Sizes 10 to 16. **$110.**

Fashion Shop—Third Floor

HAPPILY MARRIED TO SOUTHERN CALIFORNIA FOR 50 YEARS

Golden Wedding Year

Long Beach Santa Ana

L. B. Air Force Wives' Tea Heads Service Set Calendar

Miss Aletha Gray

Aletha Gray to Be Bride

Mr. and Mrs. Eddie Lee Gray, 2542 E. 218th Pl., have announced the engagement of their daughter, Aletha, to Herbert Harold Hotaling of San Diego.

The news of the betrothal and the wedding date, July 9, were revealed at a buffet supper at the Gray home.

Miss Gray is a senior at Whittier College where she is a member of Metaphonian Society and of three honorary service organizations. She is majoring in home economics.

The future bridegroom, son of Mr. and Mrs. C. W. Hotaling of San Diego, is in his senior year at Cal-Poly in San Luis Opbispo. An architecture major, he is president of his fraternity, Delta Sigma Phi.

By VIRGINIA NEWTON

Long Beach Air Force Officers Wives Club is extending an invitation to its fellow officers wives of the Navy, Army, Coast Guard and Marines from El Toro, to join with them in a spring tea at the Long Beach Air Corps Officers Club Thursday afternoon from 2 to 4 o'clock.

While enjoying their cup of tea, a fashion show sponsored by the Lee-Wills Shop of Lakewood with Mrs. Robert Montiverdi of the club as commentator will be shown to the wives and their guests in the lounge of the club.

Mrs. Frank Lowry, chairman of the ways and means committee, will be in charge of the event, and assisting her as models will be the following wives: Mmes. Willis Brooks, Edwin Elliott, Edward Garrett, Walter Kuzmack, Robert Nixon, Charles Price, Ted Timbers and Charles Weimer.

Helping with the arrangements for the tea are the following ladies: Mmes. Leon Forman, Kerney Sigler and Betty Leavett.

Mmes. Thomas Wiper, William Weldon, Eugene Fair, Gardiner Gibson will pour at the tea table, and the hostesses for the day will include Mmes. Ann Dingle, Leslie Kaiser and I. G. McQuaig.

Mrs. N. Rainbolt will supervise decorations and all proceeds from the tea will go to the welfare fund of the Officers Wives Club.

Tuesday is the date for the dessert bridge party of the Officers Wives Club of Long Beach, and members are reminded they may bring guests and arrange for as many tables of cards as needed. The event will be held at Officers Club, Allen Center.

Word received from former residents of this city, Comdr. Ervine S. Bills, MC, USN, and Mrs. Bills, who are now in Honolulu, that come July 1 they'll be heading for Idaho Falls, Idaho, with their three children to enjoy civilian life. The doctor's resignation from the service was recently accepted.

Maj. and Mrs. William Anderson are enjoying a short vacation in San Francisco visiting Mrs. Anderson's parents there.

Lt. Comdr. and Mrs. E. D. Meyers entertained at dinner recently Comdr. and Mrs. Claude Fligg.

At a recent special election, Mrs. Charles Rogers was elected assistant treasurer of the Officers Wives Club of the Long Beach Air Force Base, and Mrs. Leon Foreman and Betty Leaditt were appointed to represent the group at the Services Wives Co-ordinating Group luncheon at Ft. MacArthur.

Former service folks and residents of this city who are now in Rocky Mountain, N. C., Emile and Blanche Scarbel proudly tell of the arrival of their second son, Gustave Carmen Scarbel, who certainly is no lightweight, weighing in at 11 pounds.

Last Saturday the officers and their ladies of the Long Beach Air Force Base enjoyed an old-fashion barn dance party at the club at the base and Mrs. Thomas Wiper auctioned off string ties she had made. Proceeds went to the Air Force nursery.

Lt. and Mrs. Charles Mull Jr. are making plans to move to Washington, D. C., where Mrs. Mull will remain when Lt. Mull returns for another tour of duty in Korean waters.

Seen with a group of friends dining at the Towne Club and singing with the band there was Lt. (j.g.) Bill Minogue of the USS Helena, recently returned from the Far East.

Maj. and Mrs. Ben McQuillen of this city are now en route to Florida, where the Air Force officer will attend school and Mrs. McQuillen will visit with her sister in Panama City, Fla.

Capt. and Mrs. Stephen E. Gray and young son Bill, who's all of two years now, are now en route to Heidleberg, Germany, for a tour of duty and residence there. While here they visited with grandparents on both sides, Lt. Comdr. and Mrs. W. W. Wilkins and Mr. and Mrs. Leo Gray.

Capt. and Mrs. Robert Martin were charming hosts recently at a welcome aboard party on the USS Bremerton, honoring Rear Adm. Ronald Smoot, USN, whose flagship will be the USS Bremerton, and Mrs. Smoot. Attending were members of Adm. Smoot's staff and their ladies, and officers attached to the ship and their wives and other prominent service folks, who were old friends of the popular couple.

Comdr. B. P. O'Hare, USN (ret) and Mrs. O'Hare dashed away for a few days of relaxing and fun in Las Vegas, Nev., recently.

Well, it was April Fool's day; but it was a happy one for Mrs. A. E. Akemon whose family remembered her birthday with an attractive family celebration.

Welcoming new arrivals at the Corona Naval Hospital recently are the following Long Beach service folks: 2nd Lt. Bernard L. Loring and Mrs. Loring, a girl; EN3 and Mrs. George MacFarlane, a boy; EN3 and Mrs. Adrian Evans, a boy, and FP3 and Mrs. William Edward Reneau, a girl.

There's a big Easter Egg Hunt planned for Easter morning at the Towne Club for the little folks of the members of the club.

Lt. and Mrs. George Edward Young of this city proudly announce the arrival on March 24 of twin boys.

Thursday, April 8 at the Officers Club, Allen Center, the popular Nautical Club will hold its welcome to April luncheon party and hostesses will be Mrs. C. L. Elkins and Mrs. C. Ohlschager. Following the luncheon cards will be arranged for those wishing to stay.

Tonight at the Armed Services YMCA there'll be a buffet supper party with the Cub Scouts Pack 108 as hosts followed by a community sing, and tomorrow night a kitchen Kandy Kapers with Maude Harris.

The Service Wives Co-ordinating Group, which is a group of service wives from the five branches of the service organized to better conditions for all service families, will hold the second luncheon meeting at the Women's Club at Ft. MacArthur, and the Army Officers Wives Club and the NCO Auxiliary members will be hostesses to the group at noon on April 7.

Lt and Mrs. John L. Schwanger, who recently returned from a vacation in Las Vegas, were entertained at the home of Capt. and Mrs. W. E. Wilson.

Novel Idea in Fashions to Be Staged

Garden department of Bellflower Woman's Club will have a fun day at the Wednesday meeting in the clubhouse with members modeling garden dress fashions.

Each member will come wearing an article of clothing worn in the garden. There will be awards. A fine will be collected from those not in garden apparel. There also will be a silent auction.

Mrs. W. E. Moore, chairman, will have charge of the business meeting. Mrs. C. W. Turpin will give "Timely Tips," and Mrs. Philip Pendleton will conduct the plant sale. Nominating committee members will make a report.

Hostesses will be Mmes. A. C. Rylee, W. H. Wentworth, Robert Parsonson, and Nathan Miller.

The group will sponsor its annual flower show April 21 at the clubhouse with Mrs. Turpin and Mrs. Charles Ozanian as chairmen. Entries must be at the clubhouse by 11 a. m. that day. The show will begin at 1 p. m.

JOINING the spring ranks of brides-elect is Miss Florence Julia Heyer, daughter of the Walter Heyers, 6060 Gardenia Ave. She will wed Donald William Pac, son of the Stanley Pacs of 1432 W. Wardlow Rd. Both young persons attended Poly High. He is serving in the Navy in San Diego.

—Curl Ray Studio

JULY 3 IS THE DATE set for the wedding of Miss Nancy Harrigan, daughter of Mr. and Mrs. Joseph Harrigan, 209 Nieto Ave., and Donald Galyean, son of Mr. and Mrs. D. L. Galyean, 767 Gladys Ave. The bride-elect, a graduate of St. Anthony's High, where she was president of her sophomore class, also attended City College where she was affiliated with Mahabharata. Her fiance, a Poly High graduate, attended Pepperdine College and will resume medical studies this fall at College of Physicians and Surgeons.

Summer is just around the corner . . . and
MORRIS MANOR
has a planned
SUMMER VACATION FOR YOUR CHILD
● riding, swimming
● field trips
● creative crafts
For Boys and Girls, 4 to 12 Years.
Day Care.
PHONE 66-6595 or 65-6211
FOR INFORMATION
MORRIS MANOR SCHOOL
ETHEL MORRIS, Director
1130 Locust Ave., Long Beach

Walker's
the friendly store of Long Beach
PINE at FOURTH
PHONE 707-451

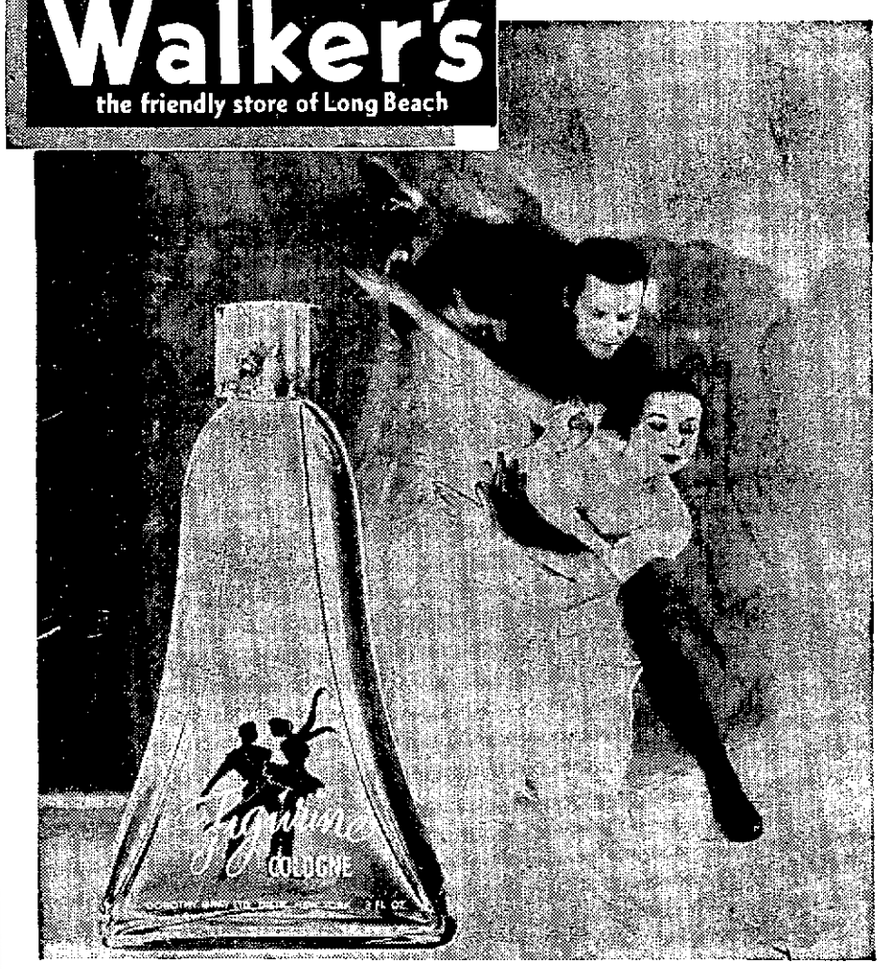

KEEP HIS HEART IN A WHIRL···
WITH Figurine
Joyous New Dancing Fragrance
by DOROTHY GRAY

Romance waits for you when you wear FIGURINE, the enchanting new ballet-inspired fragrance, by Dorothy Gray. Like a ballerina, FIGURINE can tempt . . . flirt . . . bewitch. And when you give FIGURINE you tell her she's gay, lovely . . . desirable

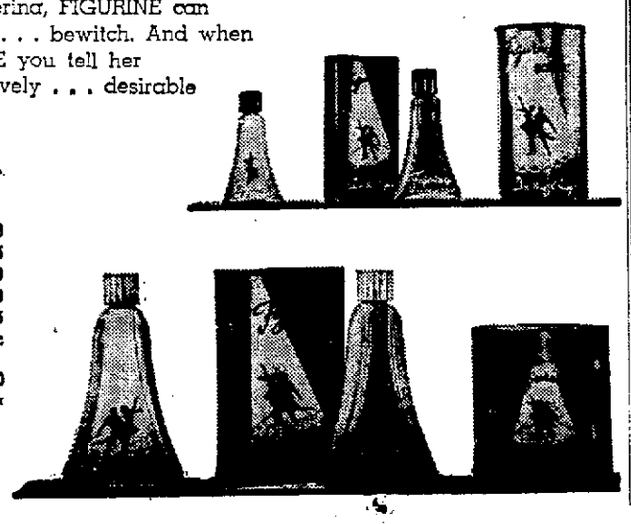

Choreographed in these bath and beauty luxuries:

Cologne, 3-oz. $1.00
Dusting Powder $1.25
Cream Sachet, ½-oz. $1.00
Hand Lotion, 3-oz. $1.00
Perfume, ¼-oz. $1.25
Sachet Talc (shaker top) ..75c
Cream Deodorant, 2½-oz. $1.00
Prices plus tax

COSMETICS WALKER'S STREET FLOOR

BOGLE'S Leather GOODS
SEE OUR COMPLETE SELECTION OF
BRIEFCASES

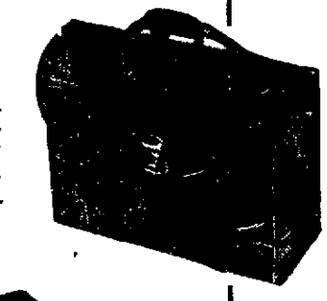

Your needs in a briefcase can be covered by our wide selection of styles, leathers, or plastics in quality construction.

Zippered notebooks ....from 3.95*
Briefcases .....from 9.95*
Briefbags .....from 11.95*
Catalog cases ..from 20.00*
* plus fed. tax

EXCISE TAX REDUCED 1/2

Bogle's
LEATHER GOODS
HARTMANN LUGGAGE
AMERICAN AVE. AT 4TH ST.

Walker's
20-30 DRESS SHOP
presents
new prints . . . new fabrics . . . new styles
all here in our Easter collection
in junior, misses' and half sizes
at $20

Junior Sizes 9 to 15
Half Sizes 14½ to 20½
Misses' Sizes 12 to 18

For the new very fashion-minded approach to pretty dresses.
Here, a whole group of smart-looking prints (left) paper taffeta—pellon lined (center) rayon crepe (right) rayon crepe coin dot.

a special section . . . fashion dresses priced from $20 to 39.95.

20-30 DRESS SHOP WALKER'S SECOND FLOOR OF FASHION

Walker's
the friendly store of Long Beach
Pine at Fourth Phone 707-451

Democratic Study Club to Hear Dr. Appelgate

By RUTH REECE
Press-Telegram Club Editor

Dr. Kenneth W. Appelgate, instructor in the social service department of Long Beach City College where he teaches anthropology and European history, will be the featured speaker at a luncheon meeting of the Democratic Women's Study Club at 12:30 p. m. Wednesday in the Marine Room of the Wilton Hotel. Mrs. Joseph C. Parker will preside. Dr. Appelgate will have as his topic, "Your City College."

At the morning session starting at 10:30 o'clock, reports of officers and committee heads will be made. Mrs. Zita Remley will discuss legislation, and Mrs. Eva Moise will present current events.

An especially interesting study hour has been arranged by the chairman, Mrs. E. B. Rinearson, who will present a "Political Quiz," with membership participation. Reservations for the luncheon are to be made by Tuesday with Mrs. John A. Sullivan, first vice president.

University Women

Young mothers who can give understanding word to their children in disaster, teachers responsible for calming crowded classes of children, veteran women who remember the earthquake in 1933, are expected to attend the "Survival" program of the American Association of University Women Tuesday at Municipal Art Center. This is a part of the government's national plan for defense.

The civil defense and social studies committees, headed by Mmes. C. W. Braswell, George R. Lackey, J. R. McCleskey, George L. Curtis, and A. J. McKillop, will present Roland R. Bach, director of the American Red Cross of the Long Beach area, Lt. William J. Mooney, assistant director of civil defense, and Ernest Glaser, director of Red Cross mass feeding, in this disaster program. They will limit their panel discussion to the part and preparation which the home makes to the emergency plans.

Bach will emphasize the psychological preparation which should be made by parents to their children in planning for disaster by enemy action. Lt. Mooney will tell how police will direct public works, schools, utilities, transportation, communications, and how fires will be fought. The Red Cross, in the event of disaster, will feed, clothe and house victims. Glaser will tell of preparation of vast quantities of food.

A new department in the local club, civil defense stems from an order from AAUW headquarters in Washington, D.C., asking the 1257 branches, nation-wide, to organize a plan to take a leading part in the event of disaster by enemy action.

In a short business session before the program, new officers and directors of the club will be elected. Mrs. Roland Bach will preside.

Republican Women

April meeting of the 18th Congressional District Republican Women's Federated will take place at 12:30 p. m. Wednesday in the Supper Room of the Lafayette Hotel, with the vice president, Mrs. Richard Bixby, in charge, in the absence of the president, Mrs. George P. Taubman.

After a brief business session, the speaker of the day will be introduced by the legislative chairman, Mrs. Paul Thompson. Speaker is N. Bradford Trenham whose subject will be "Your Tax Prospects as of April 7, 1954."

General manager of the California Taxpayers' Association, Trenham was a Rhodes Scholar from Arizona at Oxford during 1921-24. He received his master's degree from the University of Southern California in 1926. Among many other honors, he was a member of the commission for the reorganization of city government in Los Angeles during 1949, is an author on education, taxation, population and social philosophy and other kindred subjects, and for the past 25 years has been a consultant for many federal, state and local commissions for the improvement of governmental efficiency and economy.

Mrs. F. E. Gober, ways and means chairman, will give a report of the recent rummage sale, and will also hold her sale from her "Do-Re-Mi for GOP." Mrs. F. E. Hagelberg, press chairman, will give a report of the School for Politics convention held in Long Beach. Coffee will be served at the close of the program by the hospitality chairman, Mrs. Gustof Erickson, and co-chairman, Mrs. John Eagleton, and committee members.

Landscaping Talk

"We'd like a nice shade tree, but we don't know the proper place to plant it in our yard." is a typical remark often made by the average home owner in the Plaza.

In order to answer such questions, the Plaza Garden Club has asked Edward R. Lovell, noted landscape architect of the Southland, to speak at the club's next meeting set for 8 p. m. Wednesday at the home of Mrs. Richard Huizenga, 2515 Ostrom Ave.

Lovell will use actual scaled drawings of Plaza homes to show how proper landscape line and design will complement the good features, or will obliterate the bad features, of the architecture of the building.

"Landscaping your home," believes Lovell, "should encompass the use of the land and should consider the ornamental aspects of the yard as well." He also thinks that trees should be the dominating features of landscaping, to be used to frame the house and to provide shade, but never to be allowed to interfere with a lovely view.

Lovell, a native of Long Beach, was graduated from Oregon State College, and has been in practice in Long Beach since 1949. He resides with his wife and three sons at 3916 Pine Ave.

Presiding will be the president, Mrs. Norman L. Chapman. Recent appointments made by her include Mrs. Irving E. Silvers, benevolence chairman; Mrs. Effie Powell, welfare chairman; and Jack Maxwell, who was named to assist Norman Chapman, plant chairman, with the plant table.

Plaza residents with problems concerning placement of trees, shrubs, or flower beds, play areas and patios, are invited to attend this meeting.

Easter Music

North Long Beach Women's Club will meet at noon Wednesday in Houghton Park clubhouse for luncheon and a delightful Easter musical program. Mrs. J. L. Montague will preside.

Group Seven, Mrs. Martha Milford, chairman, and her committee, will have charge of the luncheon. Reservations are to be made with the reservation chairman, Mrs. Rawlin Abrahamson, 201 Adams St. Mrs. Virgil Koon, program chairman, has arranged an Easter music program featuring Miss Harriet Wood, harpist, and Miss Alice Felkner, vocalist.

Attention is called to the forthcoming annual flower show sponsored by the club. The affair is slated for May 1 and 2 at the NLB Public Library and will be open to the public. It will be noncompetitive, and the club hopes that this feature will attract many exhibits which otherwise would not be shown. Anyone interested may obtain further information from Mrs. William Lambe, 6243 Lewis Ave.

Auxiliary Plans

At a meeting of the Compton Eagles' Auxiliary Wednesday evening, the planning of a Mother's Day dinner was discussed and the date set for May 12. Nominations for officers to be elected April 7 were made. The meeting was a celebration of birthday night, when all members with a birthday or anniversary during the month were remembered by their secret pals.

Ebell to View Australian Pictures

A treat is in store for Ebell Club members and their guests tomorrow when Arthur O'Connor, Australian reporter and foreign correspondent, will show a color film on Australia. Entitled, "Australian Wonderland," the picture will include many beautiful scenic views, the native tribal dances and customs of the people. Mrs. Fred E. King will preside.

Group U, Mrs. H. K. Allen chairman, will serve the luncheon.

Home Sweet Home—It's a Dangerous Place

Home is the most dangerous place in the world for the average American.

Nearly 4 million people are injured in their homes each year—with home accidents totalling almost four times as many as automobile injuries.

Many of these accidents in the home are minor, and can be remedied by prompt first aid.

It is suggested that Americans observe "Emergencies Don't Wait Week," October 5-11, by checking the contents of their first aid kits.

You can prepare one or more attractive emergency kits for your home that will go a long way toward helping you meet any emergency.

Buy one (or several) small plastic boxes at the five-and-ten-cent store. If you plan to keep your emergency kit in one room, paint or wallpaper it to match the color scheme of the room. Keep it in an easily accessible place. Or you can prepare several smaller boxes and keep them in the "danger zones" around the house, the rooms where most home accidents occur — the bedroom, the kitchen, the children's room.

Stock your kit with the essential first-aid items—adhesive tape, band-aids, bandages, sterile cotton, cotton tipped applicators, a needle, a piece of soap, an antiseptic and a surgical ointment.

When preparing an emergency kit, it is a good idea to use only new first-aid equipment. Tincture of iodine, for example, may burn the tissues around a wound if it has been kept so long that the alcohol has evaporated. Other antiseptics may increase in strength in a similar manner. Some, like hydrogen peroxide, break down with age and become ineffective. Mark your bottles with the purchase date so you'll know exactly how old they are.

Since more home accidents happen in the bedroom than in any other room, you may want to prepare a drawer of your night table as an emergency "kit." The drawer can be conveniently partitioned into sections by cardboard or masonite board. If you use a drawer for this purpose, keep only first-aid equipment in it. Should an accident occur, you don't want to waste precious minutes rummaging for the needed items.

DUV to Meet

Emily R. Jewell Tent No. 15, Daughters of Union Veterans of the Civil War, will meet at 7:30 p. m. Monday in Veterans Memorial Bldg.

Past presidents of the group attended a luncheon in Santa Ana recently, given by the Past Presidents Association. Among those from Long Beach were Mmes. Hazel Deane, Gertrude Carroll, Nelle Stoops, Emma Stanford, Maude Anderson, Cora Strong, Elizabeth Hoyt, Belle Martin, Jennie Duffy, Harriett McCoy, Ruth Dinsmore and Stella Noble.

Superfluous Hair
Scientifically and permanently Removed
Buffums'
BEAUTY ROOMS
Consultation without charge
Laura Scott Fries, R.E.
Member of Electrologist Association of California
Phone 6-9841

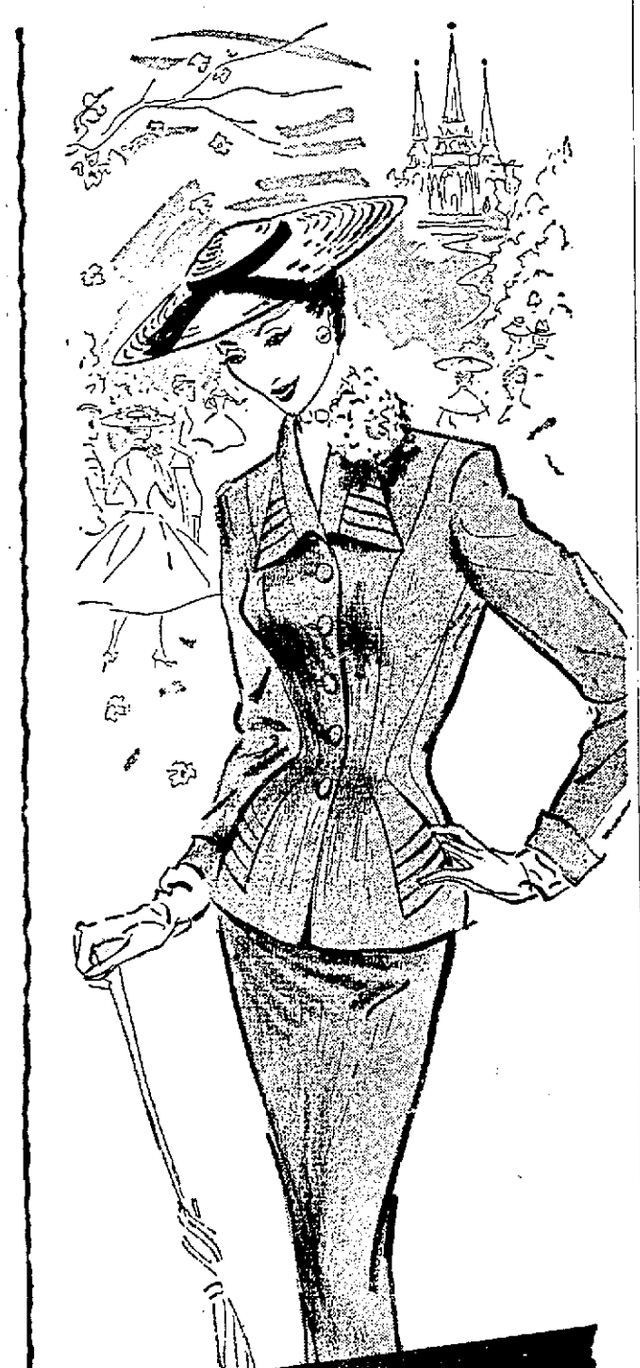

$38. Comparative value 49.95
100% wool worsted crepe
"Quartette" Suit
sings of Paris Easter

This Spring's top-demand fabric fashion: Hamilton's pure worsted cross-dye crepe in richer 3-D shadow weave! Yours in such a "different" suit with clever quartettes of tucks on collar and pockets. Don't miss the feminine appeal of that subtly slenderizing Paris styling!

12 to 18 and 14½ to 20½
Easter Pink Elizabeth Blue
(Also 12 to 18 in pure wool worsted finest navy gabardine)

Foreman & Clark
Forewyn Fashions
DOWNTOWN LONG BEACH...AT BROADWAY & PINE
OPEN FRIDAY NOON TILL 9

White Shoulders Cologne Now With an Atomizer

Surround yourself with an aura of White Shoulders mist, that fabulous fragrance that makes men find you enchanting . . . makes other women find you striking! And now with its own golden atomizer at no extra cost. $5*

Cosmetics—Street Floor

Two revolutions in the world of jewelry

Shuvon **necklaces and** *Wingback* **earrings**

Shuvon—the necklace that fastens at any point to give you a variety of arrangements (even doubles as a bracelet!) $4 to $25*

Wingback—the earring that suspends gently from inside the ear. No more clips or screw backs to pinch your lobe! $2 to $15*

New ideas in jewelry designed by Judith McCann and crafted in new summer whites, baroque and plain pearls, jet, crystal, jade, turquoise, gold filigree or rhinestones. Utterly beautiful . . . utterly new!

Jewelry—Street Floor
*Federal tax now only 10%

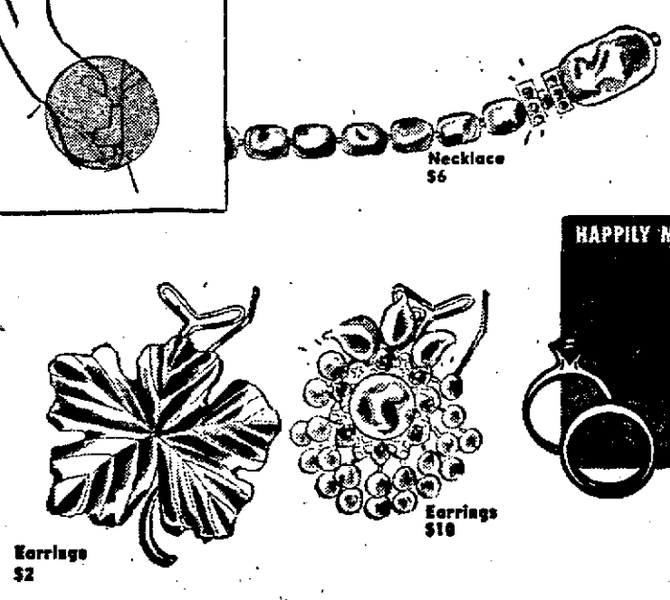

HAPPILY MARRIED TO SOUTHERN CALIFORNIA FOR 50 YEARS
Golden Wedding Year
Long Beach Santa Ana

School Menus

Spaghetti Heads List of Dishes

The following menus will be served in Long Beach Elementary Schools in the week of April 5-9:

MONDAY: Italian spaghetti, chopped spinach, fruit jello, toasted French bread, milk.

TUESDAY: Chopped steak on fluffy rice, buttered green beans, peach half, ½ peanut butter sandwich, milk.

WEDNESDAY: Hot roast beef with gravy, mashed potatoes, California fruit cup, ½ whole wheat sandwich, milk.

THURSDAY: Barbequed beef on bun, fresh carrots, cinnamon applesauce with graham cracker, cheese wedge, milk.

FRIDAY: Tuna-noodle casserole, garden peas, Easter cake, ½ peanut butter sandwich, milk.

The above items make up the elementary children's lunch 25c. Soup, salad, and dessert from the Junior-Senior High School a la carte menu are sold in the elementary schools, but they may be purchased by the children only after they have purchased the tray lunch.

JUNIOR AND SENIOR HIGH

MONDAY: Italian spaghetti, buttered green beans, calico cottage cheese, garlic French bread, milk.

TUESDAY: Chopped steak on mashed potatoes, buttered sliced beets, garden salad with French dressing, ½ whole wheat sandwich, milk.

WEDNESDAY: Pig-in-Blanket with mustard sauce or tamale pie, frozen spinach, molded fruit jello, Lorna Doone cookie, milk.

THURSDAY: Baked beef hash with gravy, Spanish coleslaw, grapefruit sections, ½ whole wheat sandwich, milk.

FRIDAY: Tuna-noodle casserole, garden peas, egg-in-basket salad, ½ raisin bread sandwich, milk.

Soup sells for 12c, the main hot dish 12c, vegetables 7c, vegetable salads 12c, plain cottage cheese 10c, fruit salads 12c, sandwich 15c, all desserts 10c. Milk, orange juice, fruit and ice cream are sold every day.

Policewives

Col. W. R. McBrine, associated with the special services division of voluntary services at Veterans Hospitals, and Russell J. McKeoun, assistant chief of special services, will show films and explain the voluntary services at the hospital at a meeting of the Long Beach Policewives Auxiliary set for 7:30 p. m. Wednesday at the Mounted Police clubhouse. All wives of Long Beach police officers are invited.

CAMP IDYLLWILD GIRL SCOUT RESORT will be the recipient of an annual fund set up by the Long Beach Kappa Alpha Theta Alumnae Chapter as a memorial tribute to the late Mrs. B. Vincent Lee, a member of the chapter who was active with the Scout group. Looking at drawing of the bronze plaque which will hang in the dining room of the privately supported camp as a reminder that the furniture in the room was provided by the Long Beach Thetas are (left to right) Mrs. F. B. McNair, active in Scout work; Mrs. L. L. Zierott, a past president; Mrs. William B. Zantiny, president; Mrs. R. E. Astle, treasurer, and Mrs. Suzanne M. Taylor, publicity chairman. Picture was taken in Mrs. Zantiny's home, 252 Grand Ave.

Bachelorette Staff Seated

Vivian Johnson took office as the new president of Bachelorettes at a semiannual installation dinner Monday at Curries Santa Fe.

—Nutter Photo

Vivian Johnson

Serving with her are Pat Denny, vice president; Joan Parks, recording secretary; Joan Fisher, corresponding secretary; Margaret Carstenson, treasurer; Coni Chace, historian; Mary Halbert, sergeant-at-arms; Peggy Drew, publicity.

Appointed chairman are Nancy Telegi, parliamentarian; Joan Mitchell, membership; Nancy Turney, social welfare; Mary Huntoon, courtesy; Jody Pumphrey, bridge; Patty Morgan, Officers Assembly.

The outgoing president, Nancy Telegi, received a brooch as a gift from the membership.

Relief Corps

Long Beach Woman's Relief Corps No. 93 will meet at 12:30 p. m. Wednesday in Veterans Memorial Bldg. for a business session with Gene Rudolph pre-

lay it away for
EASTER Dresses
In beautiful cottons, taffetas, bemberg and nylons. Styled for the sun, casual, dress-up and afternoon.
Regular and Half-Sizes. Sizes 9 to 24½.
From $5.98 Up
A complete selection of lingerie, hosiery, skirts, sportswear and shortie coats.
Sherwyn Apparel
5596 Atlantic Ave., N. L. B.
Open Friday 'Til 9 P. M.
Phone 20-2007

Young People Must Choose Goals They Wish to Achieve

By ANGELO PATRI

The young people now in the high schools of the country have troubles of their own. Every generation born into this world of care does have just that, and each feels that his are surely the worst ever known. Maybe they are, but nobody will ever be sure of that, so there is little use in thinking about it. All the thought that can be spared should go toward finding a way out of the difficulties and into clear roads to success.

First I would say to these young people: Stop fussing about what you cannot do and, fixing your goal firmly in your mind, work toward it in faith. The faith you have in yourself is what is going to carry you over all the difficulties that arise. You can have that faith, which is power beyond any you will ever know, if you accept the fact that all the power you will ever need to do anything, to be anybody, was set in you before you were born. What you have to do is to call on it, use it and keep your mind on the task you set yourself.

Don't be discouraged because you seem to be falling in the direction in which you want to succeed. If it is your earnest desire to succeed, you will. Maybe you have not developed, as yet, the power necessary to learn the subject? There have been people, some of them world famous, who did not master a subject essential to their success until long after the accepted time for that mastery had passed. But, because they were deadly in earnest, because they worked with all their mind and with all their body and soul in quest of their goal, they made it.

First, faith. Faith in yourself and faith in the work you want to do. So many people mix a wish with a will and give up saying, "I just can't make it. I haven't it in me." Nobody with a grain of faith like a mustard seed says that. Wishing is no good unless it is backed up by will, the will to work, the will to endure, the will to sacrifice. Success in any field demands these. Don't say you haven't them in you. You have. All you will ever need of power was set in you before you were born, remember. Call on it. Encourage its growth by making use of it. Work for your goal, work at it, and have faith in it and yourself and you will become the personage you long to be.

(This column runs daily in Long Beach Independent.)

Entertain Post Officers

Concluding a successful year as president of San Pedro Ladies Auxiliary Patriarchs Militant No. 14, Mrs. Bobbe F. Powers, junior past president, entertained her officers at IOOF Temple in San Pedro.

Refreshments were served from tables centered with a bouquet of jonquils and purple and gold streamers. Each officer was presented with a gift from Mrs. Powers. Movies were shown of the IOOF Old Folks and Children's Home.

Remember Our New Address:
4260 ATLANTIC AVE. . . . BIXBY KNOLLS

FUR TAX REDUCED

JUST IN TIME FOR EASTER

HARRIS FURS ARE CELEBRATING WITH A GIGANTIC OFF SEASON FUR SALE

Every Coat, Jacket, Cape, Stole and Neckpiece will be reduced to the lowest price in the past 8 years.

SAVE 20% TO 50% NOW

SALE STARTS TOMORROW AND ENDS SAT., APRIL 17TH

NATURAL MINK STOLES
(FULLY LET-OUT SKINS)
RANCH MINK ..... from 295.00
SILVER BLUE MINK ..... from 495.00
ROYAL PASTEL MINK ..... from 695.00

DYED SQUIRREL BACKS
STOLES ..... from 119.00
CAPES ..... from 125.00
COATS ..... from 395.00

DYED MUSKRAT
STOLES ..... from 99.50
CAPES ..... from 125.00
COATS ..... from 195.00

DYED MARMOT
STOLES ..... from 79.50
CAPES ..... from 99.50
COATS ..... from 120.00

NECKWEAR
DYED KOLINSKY ..... from 9.50
NATURAL BAUM MARTEN ..... from 45.00
NATURAL SABLE ..... from 55.00
NATURAL STONE MARTEN ..... from 75.00
PRICES PER SKIN IN SETS OF 3 OR MORE

Prices plus taxes.
All imported furs labeled to show country of origin.

47 FULL-LENGTH COATS . . . . ½ PRICE

AMPLE FREE PARKING

SINCE 1915
HARRIS FURS
4260 ATLANTIC AVE.

CONVENIENT TERMS AVAILABLE

OUR 34TH YEAR IN LONG BEACH

IT IS ALMOST Easter

Now that the rains are over and the sun is out you will be planning that Easter Wardrobe—and we do want you to come to our two nice shops for your shoes, and for the shoes of your whole family.

WE ARE PROUD OF THE FAMOUS NAMES CARRIED BY OUR SHOES, AT PRICES TO FIT EACH INDIVIDUAL PREFERENCE.

FOR WOMEN:
Vitality, Grace Walker, Skooters, Red Cross

FOR MEN:
John C. Roberts, Jarman

FOR CHILDREN:
Red Goose, Pied Piper, Jumping Jacks

Come visit our attractive shops, where the stocks are large, the styles crisp and new, and where there is ample free parking space for all!

4262 ATLANTIC BIXBY KNOLLS
Crystal Bootery
5875 ATLANTIC NO. LONG BEACH

Roundtable for Chapters

Los Angeles Area Roundtable of Sigma Phi Gamma Sorority will meet Monday at 7:30 p. m. at Apple Valley Steak House with Theta Tau chapter as hostess.

The positions of honor at the head table will be filled by the vice presidents of the 12 member chapters of Roundtable.

The tables will be gayly decorated in the Easter theme by Evelyn Troop and her committee with perky baskets of spring flowers and pink-eyed bunnies.

Jean Driscoll, chairman of entertainment, has arranged for Dan Johnson to entertain the group by demonstrating various hair styles with the assistance of five lovely models. Johnson also will answer questions and make constructive comments on solving individual hair-styling problems.

Oswald Jacoby

Experts Show Keen Sense of Analysis

When today's hand was played, North bid three diamonds in the hope of finding safety in one of the minor suits. Lester Bachner, a prominent New York attorney, who has been my partner in several national championships, thereupon jumped to four spades with the South hand, expecting to have a fine play for game even if North happened to have only a singleton spade.

Bachner was a bit disconcerted to discover that North had no spades at all. As he won the first trick with the king of clubs he noted that he would probably lose a trump, a heart and two diamonds—if the opponents were alert enough to take their tricks.

The best chance for the contract was to develop a sort of squeeze and this could be done only if the enemy came through with a bit of co-operation.

Declarer's first step was to lead a low heart toward's dummy's king. West played the nine, and dummy won with the king. Bachner then returned a heart. West winning with the ten. West continued with the ace of hearts, and South ruffed.

Bachner's next step was to lead a low trump. East won with the five of spades and could have defeated the contract immediately by leading the ace of diamonds followed by a low diamond to his partner's king. Instead, not seeing his danger, East returned another heart to make declarer ruff again.

NORTH (D) ♠
♠ None
♥ K 8
♦ Q 9 8 J 3 2
♣ A 8 7 4 2

WEST	EAST
♠ Q 8 4	♠ 10 9 5
♥ A Q 10 9 4	♥ J 7 6 2
♦ K 10 4	♦ A 7
♣ 10 5	♣ J 9 6 3

SOUTH
♠ A K J 7 6 3 2
♥ 5 3
♦ J 6
♣ K Q

North-South vul.

North	East	South	West
Pass	Pass	1 ♠	2 ♥
3 ♦	Pass	4 ♠	Pass
Pass	Pass		

Opening lead—♣ 10

After ruffing this heart, declarer led out all of his trumps, beginning with the ace and the king. When he led his last trump, he had two diamonds and a club in his own hand, saving the queen of diamonds and two clubs in the dummy.

East had to save two clubs, since otherwise declarer would lead his queen and overtake with dummy's ace. If East saved the blank ace of diamonds, it was clear that South would cash the queen of clubs and then lead a diamond to make East lead a club to dummy's ace.

East tried to save himself by discarding the ace of diamonds, but Bachner could then lead a diamond to force out West's king and thus set up his own jack. West had discarded his last heart, so there was no longer any way to defeat the contract.

Monday Event

Women's Auxiliary to ITU No. 650 will meet for luncheon Monday in Linden Hall with hostesses Mmes. Louise Dyer, Barbara Hazelleaf and Ruth Milligan.

SLENDERELLA, AMERICA'S LEADING SLENDERIZING SYSTEM, announces the opening of our new Lakewood salons.

We are proud and happy to be able to bring this fabulous slenderizing system to the world's loveliest women.

Fabulous Slenderella, the slenderizing system that guarantees in writing to slim you where you need it and keep you that way—*proven by over two million women*—will make you SLENDER NOW.

WE'LL CORRECT YOUR POSTURE—WE'LL GIVE YOU A WONDERFUL LIFT—WE'LL FIRM YOU, MOLD YOU, RESTORE YOUR LINE OF BEAUTY.

You will never be hungry with amazing Slenderella.

All this is guaranteed by Slenderella-International.

We do everything—and you'll love everything we do! We'll coax your body into luscious new lines. It's safe, scientific, it's relaxing and satisfying.

You'll tingle and glow . . . down to your toes. You'll love it!

FREE!! *Trial treatment and figure analysis.* Phone now. Or come in to the attractive new Slenderella salon. You'll love the relaxing, charming decor . . . you'll love being slender.

✔NO DISROBING ✔NO ELECTRICITY
✔NO EXERCISE ✔NO STARVATION DIET

5052 FACULTY AVE.
BETTY ROBISON, Director
PHONE MEtcalf 0-3111

slenderella© INTERNATIONAL
LONDON • NEW YORK • CHICAGO • BEVERLY HILLS • and PRINCIPAL CITIES

Helena Rubinstein's marvelous

CONTOUR-LIFT TREATMENT OFFER

takes years off your looks!

SAVE 20%

Contour-Lift Film ($3 size) plus Lanolin-Vitamin Formula. Both for just $3*

Contour-Lift Film "lifts" and tightens drooping contours. In the morning, under make-up, it actualy seems to banish lines and wrinkles! Used overnight, it tightens contours that are losing their elasticity . . . works to regain the lovely outlines of your face. Contour-Lift plus Lanolin-Vitamin Formula, the new miracle for dry, lined skin, can give you the beauty treatment of your life . . . at this wonderful savings!

*plus Federal tax

Cosmetics — Street Floor

HAPPILY MARRIED TO SOUTHERN CALIFORNIA FOR 50 YEARS

Buffums'

Golden Wedding Year

Long Beach Santa Ana

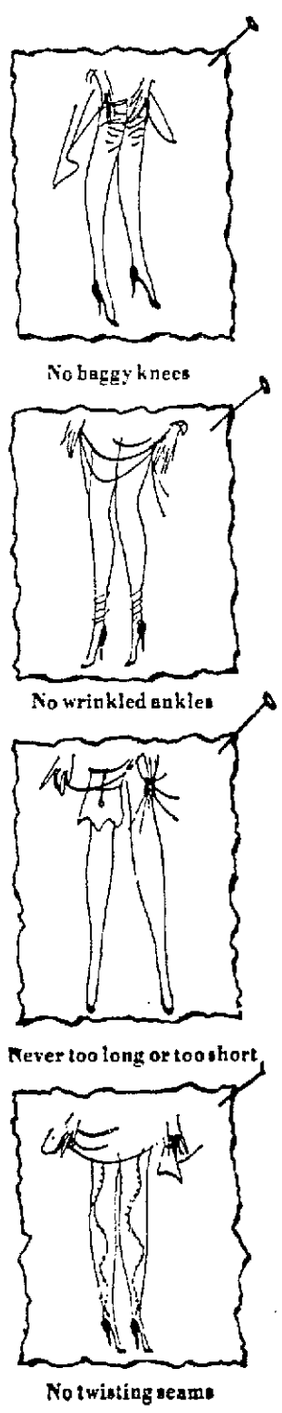

You wouldn't buy "average" size clothes . . . would you? Why be satisfied with "average" size stockings?

Consult Miss Jeanne Parker . . . this week only!
She is the Round-the-Clock fit expert

You'd be appalled if a salesgirl offered you a dress made for the AVERAGE size woman. And when you talk with our Round-The-Clock Fit Expert, you'll understand how your hosiery problems are caused by stockings made for the "Average" leg instead of the "Individual" leg. Round-The-Clock Hosiery, **$1.50** to **$1.95**

Hosiery — Street Floor

ROUND THE CLOCK IN YOUR INDIVIDUAL LEG PATTERN

Janet Hart's Troth Announced

Joining the ranks of brides-to-be is Miss Janet Hart, who is engaged to Glen Mitchell. The betrothal news was announced at a tea Saturday at the home of her parents, Mr. and Mrs. Louis J. Hart, 3636 Walnut Ave.

Miss Hart, a graduate of Flintridge Sacred Heard Academy and USC, is an elementary teacher at Sutter School. She is affiliated with Bachelorettes and Pi Beta Phi.

Son of Mrs. Harold Johnston of Los Angeles and Graham Mitchell of Whittier, the future bridegroom is in the Naval Reserve at Los Alamitos Air Base. He is a graduate of USC and plans to continue law study after being discharged from the Navy. His fraternity is Sigma Phi Epsilon.

Assisting Mrs. Hart at the tea were Mmes. A. A. Williams, Kenneth Jacques, Eugene Pierson, Robert Ivey, Wesley Rush and Miss Sharon Hilleary.

Cards in a silver basket tied with yellow satin ribbon told of the betrothal. Featuring a yellow and white color scheme, Mrs. Hart centered the tea table with yellow roses, white stock and yellow tulips.

—Silverman Photo

Miss Janet Hart

Pledging Ends With Ceremonies

Initiation of new members in the four coed service clubs at Santa Ana College climaxed the recently completed pledge period, according to Miss Agness Todd Miller, dean of women.

Candlelight ceremonies were conducted by Louise Wilson, president of Las Gitanas, in the home of Mrs. Orville Knutsen, when seven new members were welcomed, including Jo Ann McCracken and Lois Pratt of Garden Grove, Ruth Beutel of Orange, Jackie Anderson, Barbara Buehner, Kay Pence and Robert Temple of Santa Ana.

Three initiates were admitted to Las Hidalgas at a dinner at Knott's Berry Farm, when President Connie Durham welcomed Josephine Courreges and Jeanette Rosenberg of Santa Ana and Carol May of Orange.

Miss Lota Blythe, faculty adviser for the Spinsters, entertained the group in her home, when President Janice Masters initiated Hortensia Chavarria, Barbara Lawrence, Marlene Monahan and Connie Rojo.

New Actives in Sorority

"Going national" has been the hue and cry at Long Beach State College the past semester and to bring it to the proper conclusion was the recent formal initiation of Beta Alpha chapter of Delta Zeta national academic sorority.

Taking their proper place in the sorority circle are actives at State College, Gloria Marie Bell, Janice Ann Brown, Betty Joan Brozovsky, Dorothy Lois Case, Connie Jeanne Caster, Catherine Lee Caster, Patricia R. Flint, Dorothy Ann Fowler, Diane M. Gray, Barbara J. Harris, Maureen Ann Hutchinson, Lora Lee Litten, Bertha Tove Olsen, Patricia O. Posten, Vera Ruth Powell, Jean Ann Pritchett, Betty Ann Reid, Ruby Van Malsen, Phyllis Ann Wheeler, Norma Jane Williams and Dorcas Jean Wilson.

The new group was sponsored by alumnae of Omega Phi Delta and include Misses Maxine Alice Butler, Barbara Cleveland, Mary Margaret Leuer, Ethel Anne Massey, Virginia Taylor, Thelma Witter, Mmes. Dale Winans, Charles B. Crouch, Morris Hayter, Joseph Stott, and Loran Swigert.

READING CONGRATULATORY telegrams received during the recent reception honoring the new Beta Alpha Chapter of Delta Zeta Sorority at Long Beach State College are, from left, Dr. Lois Swanson, dean of women at LBSC; Agusta Piatt Kelleway, national treasurer of Delta Zeta; Betsy Bradley Leach, national alumnae vice president, and Bernice Hutchinson Gale, national president.—(Young and Nutter photo.)

BETROTHAL of Patte Anne Odette to Robert William Hobbs is being announced by the bride-elect's parents, Mr. and Mrs. Clyde C. Odette, of 6391 Gundry Ave. She is a student at LBSC and a past worthy adviser of Lakewood Rainbow for Girls. Her fiance, son of Mr. and Mrs. John F. Hobbs of Anaheim, is a student at USC School of Dentistry.

—Nola Brooks Studio

BETROTHED PAIR, Carol Ann Durant of 2922 E. Sandwood St. and Willard Lowell Bergen have set their wedding date for May 1. Their betrothal is being told today by the bride-elect's mother, Mrs. William L. Hanrahan of Duluth, Minn. Her fiance is the son of Mr. and Mrs. M. J. Bergen of Santa Cruz.

Education Is Dowry of Today's Bride

Not so long ago, brides came to their bridegrooms with land and/or money as a dowry. But today, an education and the self-assurance that goes with it have come to be a new—and even more valuable—kind of dowry which a girl can bring to her married life, says famous anthropologist Margaret Mead in an article in the November issue of a national magazine.

In all societies, says Miss Mead, stable marriages are based on some clear social agreement as to what the bride brings and what the bridegroom brings to a new marriage. Each society, in each period of history defines those things which are desirable contributions from each partner, whether they be a cow with a calf, a feather bed, a set of brass kettles, a new house or automobile.

American society has always been unique among western cultures in the very small demands that have been made on either bride or bridegroom as prerequisites to marriage. But today the recognition that marriages in the United States in 1953 are terminable, and therefore have to be worked at if they are to continue, forms the background of a new evaluation of marriage, not by parents and elders but by each succeeding generation of young people.

Boys are beginning to demand some assurance as to what kind of wives their girls will become. They do not ask that a girl know how to cook, sew, sweep the floor, rear children, deal with social security forms and house rental plans. But they do expect that the modern girl will be capable of learning these things.

Even more important, the present day young man asks that the girl he marries be able to take care of herself and the children, if necessary. He hopes that she won't have to, but with today's tax structure and cost of living he can no longer carry enough insurance to protect her through the 40 years ahead that is now her life expectancy, nor provide—in case of his death or disability—for the 20 years or so it will take to educate each child.

Freed of worry about what will happen to a helpless, uneducated, protected woman and to the children left to her charge, his own chances of life and health are better.

In a recent survey made by the American Association of University Women, education as the modern dowry was emphasized over and over again by the married members. In the past, particularly in the 20's and 30's, many women graduates felt that to manage a home and several children was "doing nothing" as compared with some classmate who had a job—any sort of job, called, mistakenly, if done by a woman, a "career."

But today's college graduates should be more aware of the demands which modern homemaking makes upon them, more alert to the years when their children will have grown up and they will have too much time on their hands—and they need no longer feel that they are not "using" their education.

To Elect Officers

Election of a new corps of officers will feature a meeting of the Alamitos Library Association Wednesday in Alamitos Library auditorium. The business meeting will be preceded by a potluck luncheon. Hostess committee for the day is composed of Mmes. Edward C. Morgan, Virgil Pendergast and Cora Klein.

SINCE 1858
Harris & Frank
CALIFORNIA

The Tailored Look

At It's Lovliest . . . From H & F's Easter Suit Collection!

Her navy gabardine suit has cardigan neckline and polka dot scarf which can be worn in many becoming ways. The polka dot taffeta lining matches the scarf. Sizes 10 to 18..... $55

Her chic grey suit, at right, of fine imported wool in a hairline twist . . . dark grey highlights the collar. Jacket is fully crepe lined and skirt is half lined. Sizes 10 to 20..... $65

Pouch Bag, 10.95* Box Bag, 13.95*

*plus Fed. tax

Just Say "Charge It"
30 or 90 Day Accounts or the exclusive
H & F E-X-T-E-N-D-E-D Account • 5 months to pay

236-240 PINE AVE.
Downtown Long Beach
SHOP FRIDAYS 9:30 A. M. to 9 P. M.

FREE Park & Shop CUSTOMER PARKING

Leed's
257 PINE AVE.

a. Mid-heel halter in navy, red calf, black patent $5.99

b. White straw and mesh in high or mid heel $5.99

c. Navy or red calf pump, stitch-trimmed $6.99

d. Matching handbag $2.99 plus tax

e. White linen tinted free to your taste $5.99

f. Red calf, black patent, white kidskin $5.99

g. Black patent T-strap white dot trimmed $6.99

Sizes 3 to 10, AAA thru C.

you see by her feet she uses her head!

Open Friday Eves.
Phone 70-9490

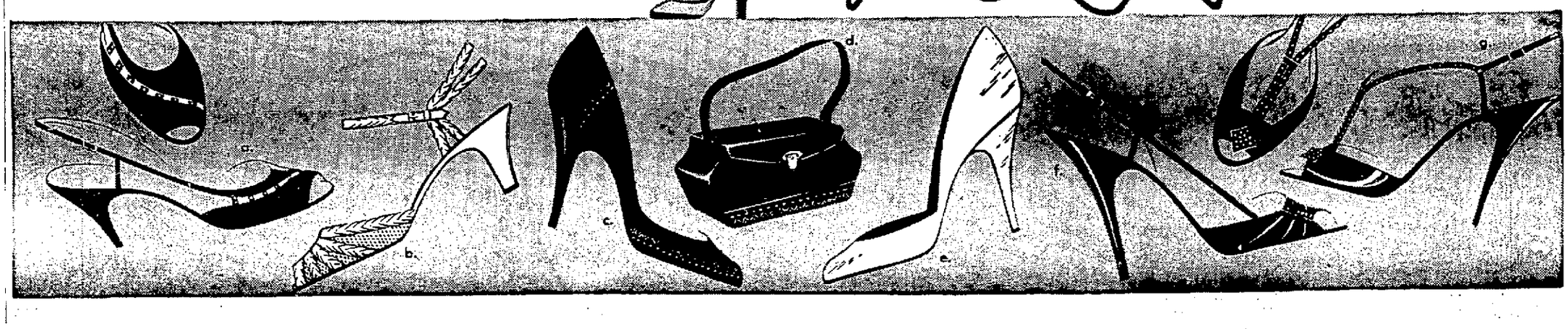

Among Career Women

Benefit Card Party Given by Margaret Ives Club

By ANNE GILCHRIST

Despite the miserable weather of last Monday night, Margaret Ives Business and Professional Women were delighted with the exceptionally large attendance at their attractive benefit card party held at the home of Marguerite Wood. Proceeds from the party are earmarked for girls' work with John Dewey students.

Hazel Blair served as general chairman for the affair, assisted by Evelyn Smith, finance chairman, and Ann Rogers, in charge of refreshments. To add excitement to the evening, an unusually large number of glamorously wrapped door awards were distributed.

Tomorrow night Margaret Ives will elect officers for the new year at regular monthly business meeting to be held at the YWCA.

Another interesting club sponsored affair will be held today when Nellie and Dr. Robert Walker entertain at the third in a series of international student dinners in their home. Joan Wolfe is in charge of the party which, like the others, has been designed to build friendships and understanding with these students from other countries through close and informal social affairs.

A sprightly combination of business and pleasure was in store for members of the American Society of Women Accountants when they gathered at the Lafayette Hotel last Sunday for a brunch.

With four members of the Los Angeles club in attendance, including president Mildred Swem, local clubwomen planned the ASWA west coast conference to be held here June 18, 19, and 20. The Los Angeles members were especially invited to assist with these arrangements and share the knowledge they have gained by being hostess club, themselves, to the conference.

The scholarship fund is richer and guests and members alike are happier because of last evening's gala benefit card party and fashion show given by the Long Beach National B&PW at Assistance League Clubhouse.

The fashion show portion of the evening was provided by the Louise Gorman Shop (Mrs. Gorman is a B&PW member). Ivy Muchmore was in charge of this phase and Kathleen Head served as commentator. Member models included Ethel Dutton, Ruth Murphy, Ilene Serles, Earline Robinson, Lurene Spear, Alice Brock, and Reva Stewart.

General party chairman was Ella Barre who was assisted by Co-ordinating Chairman Lurene Spear and, of course, by President Gladys Marsh.

A meeting of the Southern Section of the Association for Nursery Education, held in Los Angeles last week, was attended by six local women—and of these, three are members of the board. Directors present were Mrs. Josephine Burgess, first vice president; Barbara Shirley, recording secretary; and Katherine Crandall, chairman of the Long Beach area association.

The others who journeyed to the California Teacher's Association Building for the conclave were Joy Axtell (director, City College Child Development Lab), Nelle Loder (director, Long Beach Day Nurseries), and Betty Inman.

Guest speaker at the educators' conference was Dr. Katherine Read of the University of Oregon who discussed, "Teachers Understanding Themselves."

Eve Tichenor, who suffered a severely sprained back and wrist in a fall at home last week, was released from the hospital Tuesday.

News among members of Executives' Secretaries: President Connie Richards, Ouida Flack, Dottie Sines, and Faye Stirn paid an inter-club visit to the Pomona Valley Club at their firm night party last week when Pomona First Federal Savings and Loan Association was host firm at Louis Delaye's Party House in Covina.

Another local member paying calls has been "Vi" Dovey who, as national secretary, has made two official visitations to the Los Angeles chapter recently.

Mr. and Mrs. Harry Monroe Lindsey

Mr., Mrs. Harry Lindsey to Honeymoon in Europe

North Long Beach Methodist Church was the setting for the marriage of Harry Monroe Lindsey, 930 Maine Ave., and Mary Virginia Schuster, 477 44th Circle, in the presence of 200 guests. Solemnizing the nuptial service were Rev. Charles O. Troy and Rev. Roy C. Mason.

The newly-married couple's honeymoon trip will be a year's tour of Europe. They sail April 15 from New York City on the SS Gripsholm.

For the ceremony the bride chose a gown of soft rose lace over taffeta with matching accessories. Her flowers were lilies of the valley and roses.

Attending the couple were Charles and Cora Horn, and ushering were the bridegroom's sons, Harry M. Jr. and Melvin Lindsey. Hostesses at the church reception were Gladys Leggitt, Susan Miller and Grace Marchant.

Special guests at the wedding were the bride's mother, Mrs. Ellen E. Allardice of Pasadena, and the bridegroom's mother, Mrs. Emma Lindsey Thomas of Salt Lake City, Utah.

Pair to Wed on April 23

April 23 is the date set for the wedding of Miss Linda Sue Weaver and Robert Owen Day. Setting for the marriage will be Second Brethren Church.

The bride-elect is the daughter of Mr. and Mrs. Gene Weaver, 725 E. Artesia St. Parents of the bridegroom are Mr. and Mrs. Owen Day, 237 Heath Ave.

Miss Weaver is a student at Jordan High, where she is a member of Omega Tau Sorority. Her fiance, a graduate of Jordan, attended City College and is now serving in the Army at Ft. Ord.

Leads Group

Mrs. Robert Tarlton, Bellflower, was installed as president of Beta Omicron chapter, Delta Chi Sigma Sorority of Bellflower, in recent ceremonies at her home, 9902 Beverly Ave. Installing officer was Mrs. Herbert Lamb, charter president.

Also taking office were Mrs. Robert Hall, vice president; Miss Irene Dobson, recording secretary; Mrs. Orville Dutton, corresponding secretary; Mrs. Harry Gould, mistress of ceremonies; Miss Zara Bowen, treasurer; Mrs. Richmond Harris, chaplain; Mrs. James Ortiz, editor; and Mrs. William Cheney, retiring president, as parliamentarian.

Druggists Wives

Ladies' Auxiliary to the Long Beach Pharmaceutical Association will meet at noon Thursday in the home of Mrs. John Lower, 4334 Olive Ave. Assisting hostesses will be Mmes. Ed Murray, Art Utter, Joseph Windsor and Everett Stirnaman.

Widows Club

Spanish American War Veterans Widows Club will meet Tuesday noon for luncheon at Linden Hall after which there will be installation of offiicers.

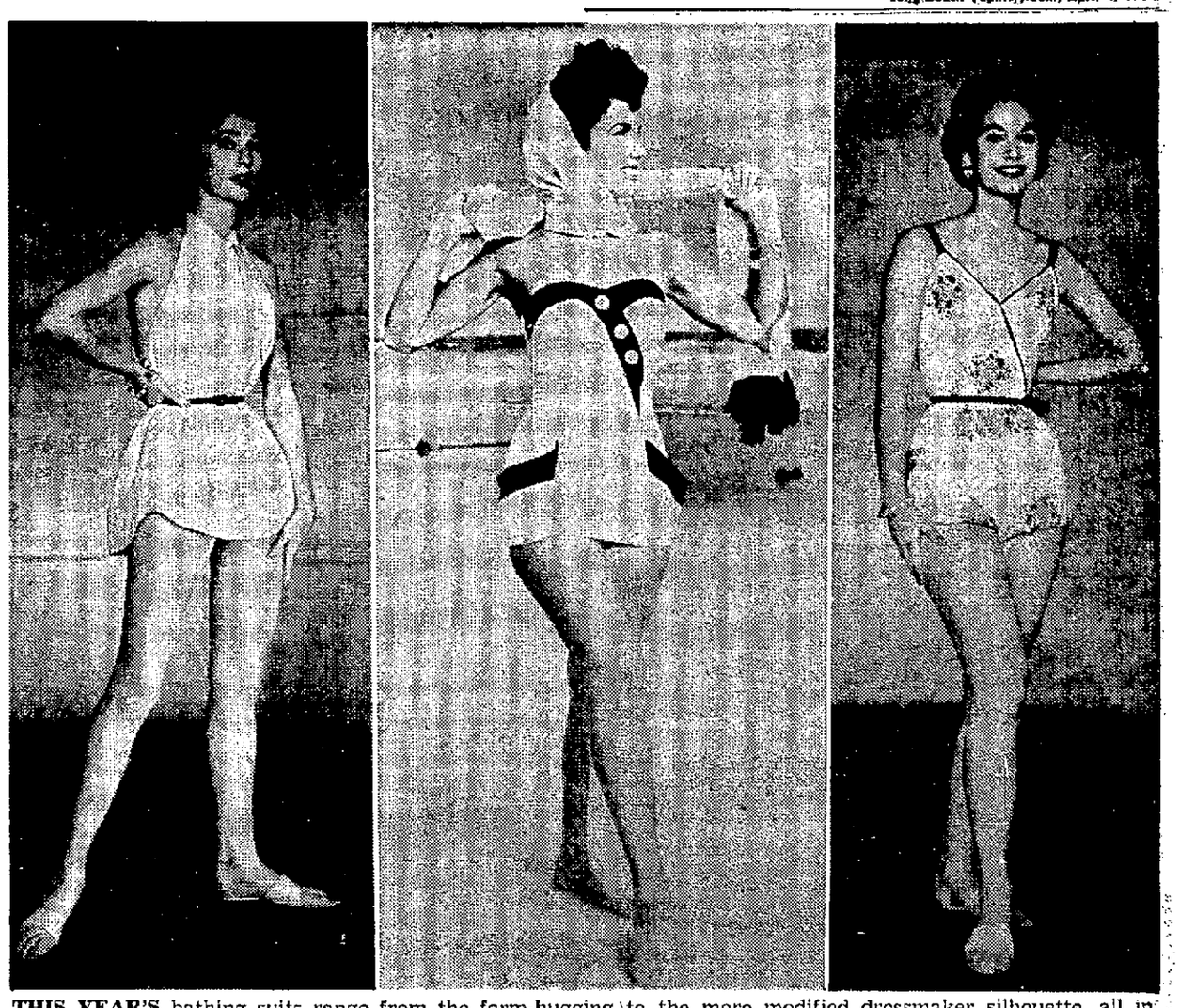

THIS YEAR'S bathing suits range from the form-hugging to the more modified dressmaker silhouette, all in new fabrics—velvet, nylon, sharkskin, gingham and plaid. Pictured above, left, is Carolyn Schnurer's pink shirt bathing or beach costume of cotton shirting. The backless, halter top shirt buttons over a matching zippered bathing suit, but is attached to the suit low in back. The white suit in center, trimmed in black, is designed with hip pockets on the bias to minimize hip size. The petit-point embroidered Lastex suit on right is fashioned with slightly bloused front of suit but fitted in back for flattery. Favorite colors this season are stark white, khaki, beige, pink and the berry shades.

Employ Subtle Strategy in Winning a Sweetheart

By GEORGE W. CRANE

Case K-366: Alice K., aged 20, has a sweetheart stationed with the army abroad.

"Dr. Crane, I write to him every day," she began, "even though he doesn't write to me that often. But I feel that he needs to be cheered up, so I don't try to keep an exact 50-50 balance between our letters.

"However, I feel very inadequate as a letter writer. I would like to improve and make my letters more stimulating. So what is the secret of being an interesting letter writer?"

First, inflate your boy friend's ego by making even the envelope suggest sweet feminity.

This means you should employ stationary and envelopes of delicate pastel shades.

Then perfume them with some delightful scent. For when the letters arrive at the other end of the line, his buddies may call out:

"Hey, Smith, here's another letter from that cutie of yours back home. It sure smells nice!"

That gives Smith some favorable publicity every time your letters reach him. And it is inflating publicity, for the colored envelope and faint perfume suggest that Smith has a dainty, feminine girl who is probably a knockout. So Smith struts as a proud Romeo.

But always inflate the ego of your sweetheart. Remember, the first spot where you look when you see a group picture of yourself taken with a group of pals, is at yourself.

Your sweetheart thus looks to see himself in your letter. So don't prattle along exclusively about what you are doing and where you've been.

If you are a wife, don't even limit yourself to the cute antics of the children or the visits of the in-laws, etc.

Sail to Hawaii on Anniversary

Mr. and Mrs. Oscar E. Davis will sail on the Lurline Wednesday for a sojourn in Hawaii and will return May 2 by plane. It is the occasion of their 40th wedding anniversary.

Many bon voyage parties have been given in their honor. Mr. and Mrs. Van Thompson entertained for them last week at a dinner; Mr. and Mrs. Lewis Martin gave a party Saturday evening; Mrs. A. Olsen a card party, and Maryalice McDonald a dinner.

LAKEWOOD MAY CO.

gown shop presents the
easter suit
by spectator, ltd.
69.95

In silken-textured Italian pomezia cotton, jackets are lined with thin silk, detailed with posies or novelty coins. For Easter parading, and to charm your audience throughout the spring and summer season, all in charcoal, light grey, toast or light blue, misses' sizes.

A. bloused back suit with novelty coin belt

B. basic suit with slim skirt, shoulder detail

May Co. Lakewood Gown Shop, Second Floor

we're all dressed up for easter

to crown your easter costume . . .

THE DASHING CARTWHEEL

14.95

The bold, free, simple line that creates fashion for the tall and slender . . . that has a flair for the intensely dramatic. This year it's in fine sewn straw with the shallowest of crowns, velvet ribbon; wear it in black, navy, white, red, natural and coffee.

May Co. Lakewood Millinery, Second Floor

May Co. Lakewood — 5100 Lakewood Blvd.

The Wild Waves Are Saying:

Spring Means Many Things to People

By IOLA MASTERSON

Spring comes in different ways to different people. To a whale of a lot of us on the Pacific Coast it will begin in a blaze of glory Tuesday night. A hush will fall over the eager crowds as those gentlemen in blue march out on brightly lit fields, then —there it is—the call: "Batter up"! Swoosh goes the ball, splat goes the bat and it's here! It's spring!

Yep. Spring means many things to many people. To Netha and Vic Eckland it means a trip to this mainland of ours from their home in Honolulu. But they've just about "struck out" because they sail again for home next Wednesday. Vic, who for many years was a familiar voice on local airwaves, is a public relations man for Matson Steamship.

Lucille Brown Greene continues to "bat 1000" in the world of art. Currently she is being honored as one of "Eight California Artists You Should Know" by the Los Angeles Art Association. There was a fashionable reception in Los Angeles for Lucille and the seven others a week ago Friday to begin the special showing of these works. They will continue to be on display at the LA Art Association (right next door to the Otis Art Institute) until mid-April.

☆ ☆ ☆

Velma Snyder and Bob Reese, who have both been "batting single" will begin "batting double" as of April 10 when they "improve their averages" at a wedding ceremony to be held at Bay Shore Congregational Church. Their honeymoon will be taken in two "innings." Immediately following the ceremony they will divide their time between Palm Springs and Santa Barbara, and maybe a couple of other places. Then on April 30 they'll board the Lurline for a trip to the Islands. Shortly after June 1 they'll be back at "home plate" which, in their case, is 266 Park!

☆ ☆ ☆

"Home runs" for Sally and Red Nesmith take them to 34 58th Place since moving day to their new and very attractive Peninsula home last Monday. "Teammates" Janie and Jimmy are ecstatic over their new "berths" on the Nesmith team.

☆ ☆ ☆

The "bases are loaded" at Pearl and John Schmit's home, 3911 Greenbrier Rd., and no manager could be happier than the host and hostess because of it. John's brother and his wife are here from North Dakota for a visit. To the family here it's "Nick" and Eleanor, but to the folks back in North Dakota they are respectfully addressed as Sen. Nickolas Schmit and Mrs. Schmit! "Nick" (whoops!), the Senator serves in the State Legislature.

☆ ☆ ☆

It looked for awhile like there was going to be a traffic jam in the 600 block on Ultimo Wednesday but the gals are pretty good drivers at that and soon they were all capably parked in front of Jane Smith's home and the party was on. Jane, who is corresponding secretary for Ebell Juniors, entertained her committee at a just-for-fun bridge and canasta party.

A close inspection of driver's licenses revealed the guests to be Shirley Bell, Shirley Guidi, Ruth Hoegh, Harriet Lacy and Virginia Leininger. That's not all.

Jane's an energetic hostess and also present were Maurine Linke, Billie Litschke, Pat Lowen, Claire Ludlum and Theora Lyons. Others who munched the delectable French pastries and sipped fragrant coffee were June Montgomery, Mary Ellen Peek, Maria Stevens, Marion Watson, Evelyn White and Jane Boyd.

☆ ☆ ☆

Bob Windham is the "rookie" father of the week but he'll be a "seasoned veteran" before the year is over! He and Helen brought their baby daughter, Deborah Lee, home from the hospital last Sunday. She "made the team" March 23 at Harriman Jones.

☆ ☆ ☆

Twenty guys in 10 boats have been whipping Lake Mead to a froth and terrorizing the fish therein since last Wednesday. This is "spring training" for the rather-fish-than-eat boys (and they may have to!) of the Long Beach Casting Club. Among the drag net crew are George Jagerson, Mel Masterson, Ray Metzgar, Wally Stoltz and "Turk" Warner. Hot the pan and raid the freezer, they're coming home today!

☆ ☆ ☆

It's a "double header" out at Virginia Country Club but their diamond has an irregular shape and there are 18 holes instead of four bags. The teams carry clubs instead of bats and the balls are much smaller. Come to think of it, guess they don't know it's baseball time; they must still be playing golf out there!

Friday the Women's Tournament—a matched play, partner's best ball affair—began and will continue into this coming week. Lou Messali and Mollie Reid are tournament co-chairmen. General chairman Rose Northrup, while she isn't ready to resume golf quite yet since that February car accident, will most certainly be a sidelines watcher. Assisting with tournament work are Ann Molina and Estelle Mooney.

☆ ☆ ☆

Then there's the story of what happened to Virginia's men's golf team last week end at Red Hill in Upland. What's that, fellas? Rather we wouldn't mention it? Okay. Not a word. Sorry, folks, promised we wouldn't tell you about the shellacking they took. However, we can tell you that teammates were Julie Bescos, Dell Walker, Roy Spawr, Bob Reid, Amos Ayers, Bill Cook, Roy Brown, Sol Deeble, Dick Lawson, Kenny Welch, Ralph Irwin, Roy Taylor, George Messall, Ed Davies, Dr. Cliff Easley and Cliff Menig.

☆ ☆ ☆

Six feet two Bob Wenke has been tucking those long legs of his under a new desk these past couple of weeks since his affiliation in the law offices of John Joseph Albert Paap in the Security Building.

☆ ☆ ☆

Well, that's the bottom of the 9th for today. See you at the park!

FITTING THE PATTERN for a "homemade" cotton dress on Mrs. Bill DeRouchey, which will be judged at the Cotton Ball by Long Beach Anns Club April 10, are Mrs. Walter Downan, left, and Mrs. Bob Watson. This fifth annual event, to take place at Dominguez Hall, is in charge of Mrs. Downan, who will be assisted by Mrs. Patti Watson and Mrs. Maxine Gatlin. Handmade bids feature a dancing couple with pieces of cotton material pasted on for the dress of the girl. Awards will be for the best "homemade" cotton dress and the best "r e a d y-to-w e a r" frock. Bill Snow and his orchestra will play for dancing.—(Staff photo.)

Tell Betrothal

Mr. and Mrs. Clifford V. Trees of 1109 South Kemp St., Compton, are announcing the engagement of their daughter, Virginia Lea, to Thomas Glen Folsom, son of Glen Folsom of 319 West Reeves Ave., Compton. The wedding date has been set for June 21. Both young persons attend Compton Senior High where Miss Trees is a song leader and served as student body secretary. Her fiance was a member of the high school football team the first semester.

DAILY 9:30-5.30, FRI. TILL 9

• DRESSES
• SUITS
• COATS
• SPORTSWEAR
• LINGERIE
SIZES 7 & 9 ONLY

the house of nine
120 west 4th st., 2nd floor, above thrifty drug

—Curl Ray Studio

Mrs. Burton Carlson

Miss Baker Is Lovely Bride

Honeymooning in Palm Springs following their marriage in First Presbyterian Church are Mr. and Mrs. Burton C. Carlson. The attractive bride is the former Miss Barbara Jean Baker, daughter of Mr. and Mrs. Elzy R. Baker of 6136 Gundry Ave. Dr. Reuben F. Pieters officiated in the presence of many friends of the young pair.

For her wedding, the bride wore a ballerina-length gown of Chantilly lace styled with fitted b o d i c e and the tulle skirt was enhanced with lace medallions. A seed pearl tiara held her veil and she carried a white orchid nestled in white carnations.

In the bridal entourage were Mrs. Richard L. Dorr, sister of the bride, matron of honor; Barbara Douglas, bridesmaid; Jack C a r l s o n of Vancouver, Wash., brother of the b r i d e-groom, best man, and Howard Meyers and Robert Compton, ushers.

The former Miss Baker is a g r a d u a t e of Jordan High, where she was a member of Phi Lambda Theta. Her husband, son of Mr. and Mrs. J. W. Carlson of Eugene, Ore., was graduated from Oregon State College

Cuboids
DR. L. F. BEALL
Chiropodist in Attendance
Wear Them in All Your Shoes
CUBOID Shoe Store
244 E. Broadway. Ph. 6-6592

MISS RUBY MERCER
Specializing in MANICURING and PEDICURING has joined our staff.

This year . . . the barer the better so don't forget your

Revlon PEDICURE

Color-matched to your lovely lips and fingertips . . . and this Revlon beauty lasts!
Call for an appointment!

BOB CROSS BEAUTY SALON
2047 PACIFIC AVE. PHONE 7-8306

10 cubic-foot self-defrosting REFRIGERATOR
11½ cubic-foot 0° to 20° below FREEZER
IN ONE
wonderful appliance!

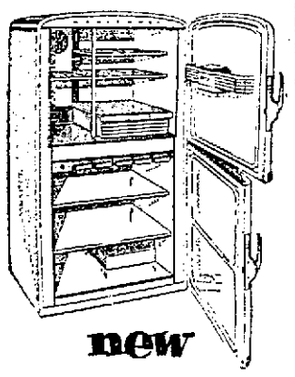

new Manitowoc 2zone

★ Takes only 2½ x 3 ft. of floor space
★ Waist-high refrigerator with big shelf space puts foods within convenient reach
★ Freezer has completely separate temperature control
★ Beautifully styled in colorful Frost-Mint trim

Your Refrigerator Makes Down Payment You Pay, Per Mo. $23.14

32 Years on Pine Ave.
McCrery's 334 PINE AVENUE
FREE Park & Shop CUSTOMER PARKING
OPEN FRI... ...VES.

Pair to Fete Golden Year

A surprise open house today from 2 to 5 p. m. will honor Mr. and Mrs. Paul J. Sides on their golden wedding anniversary. The fete will be at the home of Mrs. Joseph Chmiel, 201 E. 65th St.

Assisting the hostess will be two of Mrs. Sides' sisters, Mrs. Leola White and Mrs. Decy Sznaider.

Mrs. Chmiel is the Sides' youngest daughter. The other children, Mrs. Fred Sanders, Mrs. Zella Worden, Ralph, Rudy and Gregory Sides, all live in Detroit, Mich. The honored couple also have 14 grandchildren and one great-grandchild.

Mr. and Mrs. Sides were married in Greenwood, Ark. They lived in Detroit from 1928 to 1946 when they moved to Long Beach.

Garden Club

Alamitos Bay Garden Club will have a fashion show April 29 in the home of Mrs. H. L. Wagner, 6910 E. Ocean Blvd., for the benefit of the American Cancer Society.

Mr. and Mrs. Paul J. Sides

Just Received
Hundreds & hundreds of brand new crisp
DRESSES
Specially Priced From..... $8.95

MODERN WOMAN
436 PINE AVE.
LONG BEACH

COATS • SUITS • DRESSES • BLOUSES • HOSIERY

featuring half & larger sizes exclusively
sizes 12½ to 30½ - 38 to 52

... You may charge it ...
Take 16 weeks to pay . . . No down payment necessary.
OR USE YOUR 30-DAY CHARGE

• Other Locations •
• GLENDALE, 241 N. Brand Blvd.
• HUNTINGTON PARK, 6915 Pacific Blvd.

Luncheon Event for Sisterhood

A melodrama, "And the Lamp Went Out," will be enacted by members of Young Matrons of Temple Israel Sisterhood at the meeting Tuesday in the Temple Social Hall. Taking part in the play will be Beverly Abrams, Bobbie Auker, Sandy Brown, Lois Coleman, Dee Feldman, Edis Harrison, Bluma Passey and Lee Stern.

Reservations for the 12:30 p. m. luncheon may be made by calling the Temple office. Mrs. Nathaniel Harrison is president of Young Matrons and Rosemary Besbeck is chairman of the luncheon committee.

NEARBY FRYRTE DEALERS

AMERICAN JEWELERS
35 Pine

MAXWELL JEWELERS
10 Pine

HOWARD'S JEWELERS
420 Pine

HERBERT'S JEWELERS
214 East 3rd Street

F. M. THOMAS
1639 Artesia

SHAULIS JEWELERS
5630 Atlantic

DURHAM JEWELERS
1248 American Ave.

ROXY'S JEWELERS
511 Pine

ROTHBART JEWELERS
222 Pine

LAWSON JEWELERS
248 Pine

FINLEY'S JEWELERS
182 East Compton Blvd., Compton

ORIGINAL DOLANY Fryryte AUTOMATIC ELECTRIC DEEP FRYER

The BUY RIGHT NOW!

SAVE $9.90

$41.85 VALUE ONLY $31.95

Buy a Fryryte! Save almost ten dollars! Get the original, automatic electric Fryryte, 2 accessories, and a beautiful 11-piece Nesco kitchen ensemble, 14 pieces in all — a $41.85 value, for only $31.95! Hurry! Get yours while this special offer lasts.

FRYRYTE DEEP FRYERS PRICED FROM ONLY $29.95

NESCO Fryryte

Nesco . . . the original electric roaster-oven

FREE . . . 6 Marks of a Good Cook! . . . WRITE

NESCO INC. Executive Offices, Milwaukee 1, Wis.

NEARBY FRYRTE DEALERS

ODELLS JEWELERS
215 East Compton Blvd., Compton

HART'S JEWELERS
177 East Compton Blvd., Compton

NATIONAL HOME APPLIANCES
1267 Sartori, Torrance

LAWSON'S JEWELERS
1317 El Prado, Torrance

JAN'S JEWELERS
1023 W. Gardena, Gardena

MARTINS
1007 W. Gardena, Gardena

MICHAELS OF MAYWOOD
6145 Atlantic, Maywood

SAN PEDRO HARDWARE
434 W. 6th St., San Pedro

LAWSON'S
16527 Bellflower Blvd., Bellflower

SETTERBERG
12130 Front St., Norwalk

LAWSON'S
11721 Rosecrans, Norwalk

STEVEN'S JEWELERS
7117 Eastern, Bell Gardens

WALKER'S DEPARTMENT STORE
4th and Pine

Add a look of elegance to your Easter Wardrobe with a

fur by Hill

Small furs that star in a world of fashion roles . . . especially during the Easter season when fashion reigns supreme. Here is the essence of luxury done to perfection for you in the finest furs and craftsmanship. At Frank A. Hill & Sons, you'll find just the fur piece to put you in the lead of the Easter Parade. Won't you stop in and see our exciting Spring collection?

STOLES • CAPES • SCARVES • COATS • ACCESSORIES

excise tax on furs now only 10%

Frank A. HILL and Son
Open Evenings By Appointment
3316 E. BROADWAY • PHONE 8-8572

DAINTY CANDLES backed by fan-shaped colored tinsel and spring flowers will grace the dinner tables Thursday evening in the home of Mrs. James Posey, 4704 Pepperwood Ave., when Alpha Delta Pi Alumnae is hostess to the Long Beach Panhellenic representatives. Engrossed in the decorations, which they made in the home of Mrs. Charles T. Brown, are, seated from left, Mmes. Gilbert Watson, S. J. Artese, Charles T. Brown, J. P. Gormly and William McQueen.—(Staff photo.)

Homelife With Alyce

By MARYALYCE RIVARD

In an effort to stop Junior from taking swipes at the family cat with the neighbor's ax . . . a gal we know keeps gently reminding him he won't get to heaven acting that way. . . . Unfortunately this doesn't seem to upset him any because he says he doesn't like harp music anyway and besides he doesn't want feathers growing on him . . . wings or no wings!

Have you ever tried the Mexican magic of poking stuffed olives in the center of meat balls? Real good . . . takes a little nerve, though.

Guess most of us try to economize every way possible to get something special with our savings . . . but a gal we know is cutting down on the heat at her house to get a fur coat . . . (she's gonna need it too . . . in order to sit in that front room without getting frost-bite).

You probably don't walk under ladders . . . but here's another unlucky thing . . . painting your ladder. Paint hides weak, split wood . . . makes rungs slippery too. Ladder preserved with linseed oil is good looking and doesn't provoke accidents.

Having quite a time convincing our son that by the time you're old enough to stay up all night every night (if you want to) somehow it isn't as much as you thought it would be and the bed begins to look pretty good around 10:30 to a set of weary, 30-year-old bones.

Half yourself a ball . . . a rubber ball that is slit and slipped on the handle will catch the paint drips as you paint the ceiling.

Saving money for your old age is a great thing . . . granted . . . but the best thing we could save for our old age is a little pep.

REMEMBER: "Man's best possession is a sympathetic wife."
—Euripides.

Noon Luncheon

Seaside Camp 5550, Royal Neighbors, will meet Friday at 1 p. m. in Machinists Hall, 728 Elm Ave., Sandwich luncheon will be served at noon.

Beauty Counselors
CUSTOM FITTED COSMETICS
Phone 9-8413

Home From Honeymoon

Now at home to their friends at 627 Linden Ave. are Mr. and Mrs. Stuart W. Merwin who honeymooned in Las Vegas, Nev., and Guaymas, Mexico. The couple recited vows in Chimes Wedding Chapel.

The bride, the former Nadine Conover, is the daughter of Mr. and Mrs. R. A. Dollarhide of 4502 Whaley Ave. The bridegroom is the son of Mrs. Gertrude W. Merwin of 426 Olive Ave.

Attending the couple were Miss Johnnne Hammett and Edwin D. Merwin.

Golden Age Club

Golden Age Club of Long Beach will have a covered dish luncheon at noon Thursday in Colonial Hall, when new officers will be elected.

dedrick's
THE TUX SHOP
Sales - Rentals
CORRECT, TOP-QUALITY FORMAL WEAR FOR MEN
3843 ATLANTIC PHONE 4-0115
Hollywood—Westwood—Pasadena

Alumnae to Meet

Long Beach Alumnae of Theta Upsilon Sorority will meet Monday at 7:30 p. m., at the home of Mrs. Jean Fredrickson, 4582-A California Ave. Any member of Theta Upsilon is invited.

In New Home

Mr. and Mrs. R. S. Decker and their children, Gerry and Bobby, moved into their new home at 12372 Lambert Circle, Brookhurst Estates, in Garden Grove Saturday. They formerly lived in Manhattan Beach. Decker is branch manager of McKesson & Robbins.

your beauty begins with a Bountiful BUST!

During the past EIGHT YEARS this easy, economical method of NATURAL breast development has enabled thousands of women to attain a full, firm and fashionable feminine bustline.

NOT A CREAM OR OINTMENT
EASY TO USE—AMAZING RESULTS

Safe . . . Prescribed by gynecologists, obstetricians and eminent physicians.

Mail Coupon (or Call) for our beautifully illustrated booklet containing numerous unsolicited testimonials and before-and-after photographs.

Name
Address
City State
Phone No.

Lady Bountiful
Suite 319-321 6404 Hollywood Blvd.
Hollywood 28
Call Toll Free ZEnith 9823

Bride Wears Lace, Tulle

Under an archway, twined with white carnations and gardenias, Miss Wanda Jeanette McDaniel, daughter of Mr. and Mrs. Curtis A. McDaniel, 2252 W. 243rd St., Lomita, recited lines with Harold Duncan, son of Mr. and Mrs. Claude Duncan, 1338 W. Carson St., Torrance. The ceremony took place in the Harbor City Foursquare Church, with the Rev. Marian Piles, pastor, officiating.

Escorted to the altar by her father, the bride carried a white Bible, with a single orchid nested in a spray of stephanotis and satin ribbon streamers. Her gown was ballerina-length with a Chantilly lace bodice and a round yoke neckline. The sleeves were long, and a bouffant skirt of tulle over satin, had insets of lace panels. A coronet of ruffled net, with seed pearls, adorned the sweetheart cap, which caught the fingertip illusion veil of nylon tulle.

Attending the bride was Norma Lee Williams. Ringbearer was Michael Turner, with tiny Brenda Purcell as flower girl. Preceding the bridal party was Verna Bates as candlelighter.

Standing for the bridegroom was Clyde Purcell, and ushers were Bob Williams and J. C. Tyler.

A reception followed in the chapel. Registering guests were Lois Finley and Barbara Curren.

The couple are graduates of Narbonne High, where the bride was a member of U. A. A., Lettergirls and the Guilders.

The bridegroom, who was active in sports, won laurels in varsity football, track and was a Vigilante. An airman first class in the Air Force, he just returned from a tour of duty in French Morocco.

The couple will honeymoon in Dover, Del., where he is currently stationed.

AN OPEN HOUSE last Sunday honored Mr. and Mrs. H. H. Sprinkel of Arcadia on their golden wedding anniversary. Friends called at the home of their son-in-law and daughter, Mr. and Mrs. W. B. Dougherty Jr., 2161 Mira Mar Ave., to offer congratulations to the prominent Southland pair. Other children of the couple are John D. of Long Beach and Sam H. of Des Moines. Their grandchildren are Pamela Jean Dougherty and Gary Sprinkel. The Sprinkels left after the reception for a month sojourn in Ottumwa, Iowa, their former home.

PEO Event

PEO Chapter OL will meet Tuesday at the home of Mrs. M. J. Severson, 3042 E. Third St. Cohostesses with Mrs. Severson will be Mrs. Ethel Kingsley and Mrs. E. B. Barrett. Dessert will be served at 12:30 p. m. Non-affiliated PEO's are welcome. Reservations should be made with one of the hostesses.

Wilma Hastings
Finishing
and
Fashion Modeling
Schools
Invite You to Enjoy Our
Fashion Shows
La Fayette
HOTEL
Wednesdays—12:30
Welch's
RESTAURANT
Saturdays—1 P. M.

relax!
don't be a "jumping jack"

REGENCY TV
Remote Control

$69.95
(plus installation)

No more jumping up to make television adjustments! With Regency, stay seated in your arm chair and control your TV set . . . change channels, sharper contrast and adjust volume. Comes equipped with 27½ feet of thin operating cable. See it Monday at Barkers!

BARKER BROS.
BROADWAY AT LOCUST—PHONE 6-9251

Reproductions of 'Old World' designs!

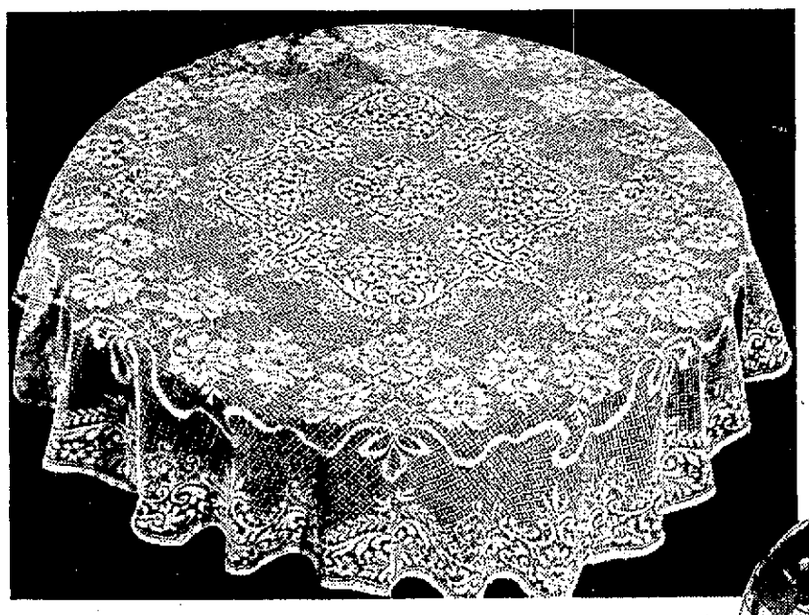

ROUND LACE DINNER CLOTHS
70" Round $4.98

Our budget-priced lace is a delightful reproduction of an "Old World" Bordeaux design. Beautiful champagne color cloth is enchanting background for festive table settings!

Lace Dinner Cloth, "Rembrandt" design. 70" round, champagne color $7.95
Ecru Irish Linen Napkins, 17x17" 39c

Chenille Scatter Rugs
"OVAL TWIST"
24x36" Size
$1.98

They're practical and convenient in their easy upkeep and long wear! Backs are non-skid latex for extra protection.

24x45" size..... $2.95
34x54" size..... $6.98
48x72" size..... $11.98

gold • red • white • light green
grey • sandalwood • dusty rose
lawn green

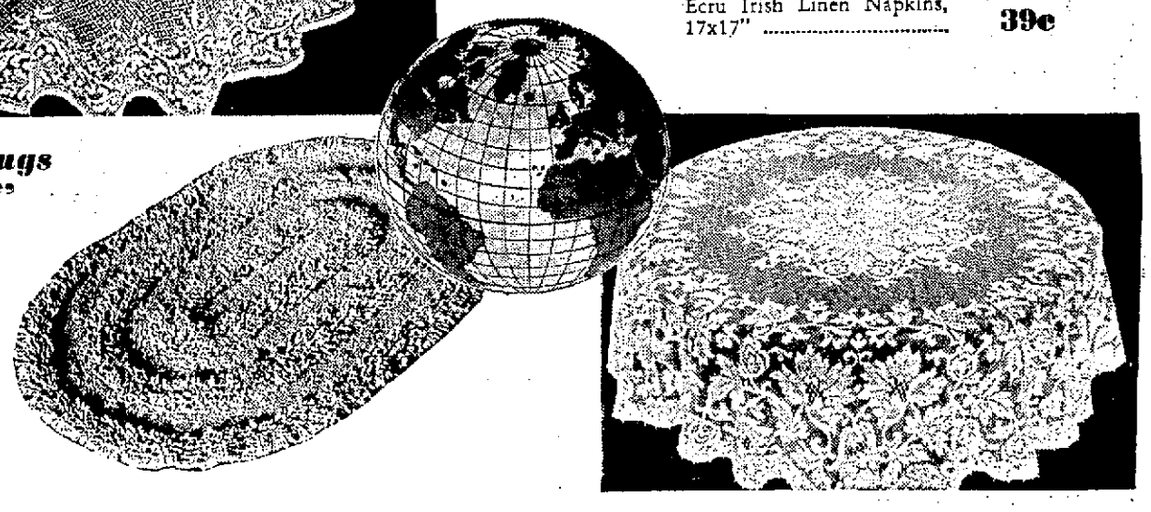

Linen and Bedding Dept., Fourth Floor

We bought a carload to get this price!

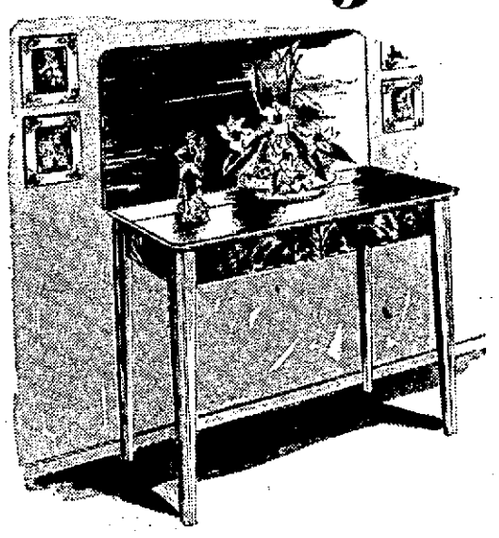

FAMOUS
"EXTENSOLE" TABLES
$88.00 each

Your choice . . . our two popular extension tables designed for the living-dining area in the up-to-date home! Both are select Honduras mahogany and hardwood, hand-rubbed.

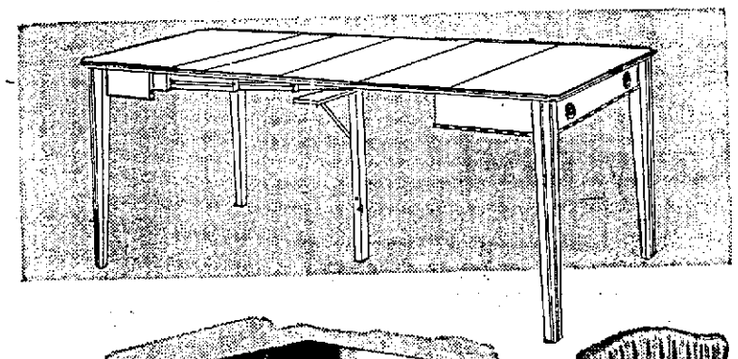

Console style extends to 66" with three 10-inch fills . . . a size to seat 8 easily.

Console Extension Table
With patented "Extensole" feature, table quickly converts from smart console to table 36" square for luncheon . . . from this to a 66" length to seat the family!

Two-Pedestal Drop-Leaf
36"x18" 1-pc. top for use round the clock! Opens quickly and easily to 54" by raising leaves . . . to 66" with one 12" fill.

Buy on Liberal Credit Terms!
Trade in your old furniture toward purchase of brand new!

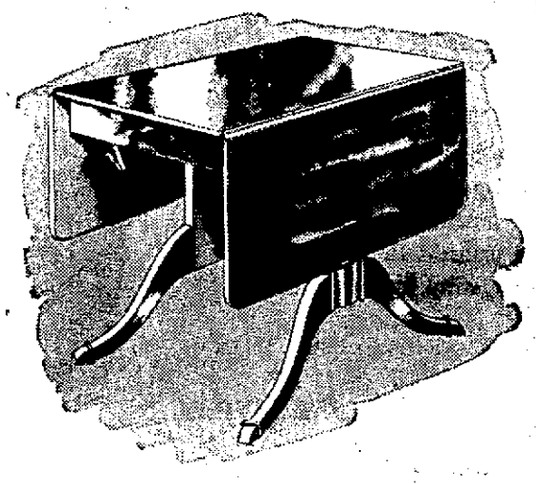

Upholstered Side Chair
$24.95
Spring-filled, choice of colors. 2 weeks delivery needed!

Upholstered Side Chair
$29.95
Bolted frame, spring-filled, choice of covers. 2 weeks delivery needed!

Shop Friday, 9:30 A. M. to 9 P. M. ★ Other Days, 9:30 A. M. to 5:30 P. M.

BARKER BROS. Broadway at Locust — Phone 6-9251

FREE Park & Shop

Why Grow Old?

More Jobs for Older Woman

By JOSEPHINE LOWMAN

People are living longer and longer and remaining youthful for years longer than they used to. Life expectancy has been increased 20 years in the past 50. Not long ago a woman was actually considered old at 40 while she is not even thought of as middle-aged today at that age.

This is wonderful but it poses some problems. It was always too bad to retire men at 60 or 65 when they were at the peak of their usefulness and in good health, and the age restrictions in the classified advertisements have always been absolutely ridiculous.

But in the light of today's well-cared for woman or man of 40, 50, 60 and even 70, this situation is laughable. Business and the professions are beginning to take notice of this and to act.

I know of two banks myself which are now employing older women, even on a part-time basis when they have home duties which make full-time impossible. In many territories practical nursing has taken off the age ban. Henry Ford was a pioneer in employing the older worker.

According to the Women's Bureau of the United States Department of Labor, the median age of the five million women employed as clerical workers is 31 and the clerical occupations monopolize 42 per cent of all women under 25 years in the labor force.

This has been a terrific problem for thousands of so-called middle-aged women. The majority of these women are in good health and they have the edge on the younger woman because of experience and greater reliability and in the older group there is less change-over because of marriage.

Many woman past 35 must make their own living and with the high cost of living and big taxes many more must add some to the family income.

Well, things are looking up! Things are changing! Take heart! The Women's Bureau of the United States Department of Labor sponsored two experiments, the results of which are quite enlightening. And let me tell you a secret, today there is a shortage of young women workers.

I feel that these thoughts and facts have a rightful place in a WHY GROW OLD? column because nothing so drastically and negatively affects health and happiness, personality and prolonged youthfulness, as worry, fear and despair. Anyway, I like to help you whenever I can.

Variety Acts Scheduled on Program

More than 100 dancers from the Frances Bowling Studio of Dancing will present variety acts of Hawaiian, Oriental, tap, classical toe and jazz toe numbers on the Community Program, sponsored by the Recreation Department, in Exhibit Hall, Municipal Auditorium, on Monday evening at 8 o'clock.

Highlighting the show will be a novelty toe dance to "Vanessa" performed by Miss Barbara Wilson, and a "Boogie Tap" by two young tappers age 4½ years, Janie Nutt and Cherie Wilson. Featured dancers will include: Ronnie Jenkins, Joan Bodorff, Shari Stennette, Wynne Wilson, Carol Craft and Suzanne Fulton. These dancers have recently appeared on television and Red Cross shows.

Community singing will open the program at 7:30 p. m. directed by George Griffith with Mrs. Madeline Frazer as the accompanist.

Old time square dancing with Bill Simmons as caller, and music furnished by the Tyo Four Orchestra will follow the stage performance.

The public is invited to attend this free civic program. Doors will open at 6:30 p. m.

PENNEY'S

ALWAYS FIRST QUALITY!

PINE at SIXTH
DOWNTOWN LONG BEACH

SEE OUR FASHION PRESENTATION
HOEFLY'S RESTAURANT
LAKEWOOD—MON. EVE. AT 7
WILMA HASTINGS MODELS

STORE HOURS
9:30 TO 5:30
FRIDAYS
9:30 TO 9:00

New version of the coat dress in butcher rayon. Navy, coral, aqua, beige. 14½ to 24½.
12.90

Sleeveless pretty with bolero top in butcher rayon. Navy or red with white. Sizes 10 to 18.
12.90

Rayon and nylon butcher weave princess dress. Navy, coral, mint green, powder blue. 10 to 18.
10.90

Two-piecer touched with polka print at collar and cuffs. Navy, red, aqua. Sizes 12½ to 24½.
12.90

Misses' or half sizes:
Your Easter dress is fresh and lovely in Butcher Weave fabrics, all done in favored Navy and Spring shades!

The fabric comes to the fore in these lightweight lovelies from Penney's! Crisp butcher rayons or a blend of rayon and nylon butcher weave, done in exciting two-piece, coat or princess lines. See them today to see why Penney quality is your greatest fashion saving!

PENNEY QUALITY IS YOUR GREATEST SAVING!

READY-TO-WEAR SECOND FLOOR

THINK OF IT! OVER 500 CAR PARKING LOT SPACES WITHIN 2 BLOCKS OF PENNEYS

—Curl Ray Photo

Mrs. Herbert W. Prosser Jr.

Vows Spoken in Lakewood

Reciting wedding vows in a late afternoon ceremony at Lakewood Village Community Church a few days ago were Miss Nevalyn Kay Redwine and Herbert W. Prosser Jr. with Rev. W. R. Hall officiating.

For the ceremony the former Miss Redwine chose a gown of Chantilly lace and nylon tulle skirt over satin. The bouffant tulle skirt was paneled with lace. A coronet of seed pearls and rhinestones held the bride's silk illusion fingertip-length veil. She carried feathered carnations surrounding a white orchid.

In the bridal entourage were Miss Shirley Ann Ramstein, maid of honor; Jean King, bridesmaid; Earl Sylvester, best man; Joe E. Luppens Jr. and Fritz E. Klassen, ushers; Corkey Prosser, ring bearer, and Teri Lynn Pack, flower girl.

The reception was at the church after which the young couple left for a honeymoon to Arrowhead. They will reside at 498 Plymouth St.

Daughter of Mr. and Mrs. L. J. Redwine Sr., of 360 Platt St., the bride attended Jordan High and City College. The bridegroom, son of Mr. and Mrs. H. W. Prosser Sr. of Bellflower, attended high school in Tucson, Ariz.

Trip South of Border?

Be 'Helplessly Feminine' if Dating Latin Swain

By DOROTHY ROE
By Associated Press

Girls who plan tropical vacations in search of Latin romance should practice up on some old world manners, advises handsome Carlos Pellerano, who handles tourist matters for the Dominican Republic.

Any girl who expects to get to first base with a Latin swain, says Carlos, should observe these rules:

1—Never make a noise like a career woman. The Latin ideal of feminine charm is strictly a clinging vine.

2—Never try to pay your own dinner check, even if it is included in the price of your package tour, if you are dining with a Latin. This is considered a mortal insult by male Dominicans, as well as others.

3—Never wear shorts or slacks on the street. It just isn't done by local nice girls.

4—Remember that most young men south of the border have been reared in the old tradition of strict formality. Says Carlos:

"I courted the same girl for seven years, but I never was allowed to see her alone until after we were married. After the engagement was announced, I was permitted to call at her home from 8 to 10 in the evening, but even then, there had to be a chaperone present. That's why Latins marry young—you have to get married to see your girl."

5—Practice up on your rhumba. All Latins love to dance.

6—Learn to look helplessly feminine, and you'll always find a courtly swain eager to help.

7—Don't giggle when your Latin beau kisses your hand. This is merely a mark of his deep respect, and corresponds to the American custom of tipping the hat to a lady.

8—Don't be afraid to accept the attentions of a Latin-American beau. You'll find him the soul of chivalry.

9—When on a date with a Latin, don't talk about such subjects as your job or politics. Your escort would much rather discuss the length of your eyelashes or the light of the tropical moon.

10—Don't be surprised if your evening ends with a serenade. It's an old Latin custom still observed, and one enjoyed by the gentlemen as well as their ladies. Says Carlos:

"I've been married 13 years, and just the night before I left for the United States I serenaded my wife. She liked it, too."

Play Slated by Council

A meeting of the National Council of Jewish Women will take place at Temple Sinai Thursday. Luncheon will be served with Mrs. Joseph Schaner in charge.

The Long Beach branch of the Women's Auxiliary to the Los Angeles County Medical Association will present "High Pressure Area," a playlet by Nora Stirling. The cast will include Mmes. Russell Fisher, Edmund D. Godwin, Robert W. Helms and Zigmore Harris. "High Pressure Area," deals with psychology problems of the adolescent.

Mrs. Max Coonen, chairman of the nominating committee, will read recommendations for the coming election. All members and their friends are welcome to attend.

Mrs. Louis Hechtlinger will preside.

PEGGY O'NEILL
New Owner, Specializing in
EASTER HAIR DRESS

CREME COLD WAVE
Includes Shampoo, Set Personalized Hair Cut
Reg. $15 Now ½ Price
$7.50
EX-CEL-CIS BEAUTY SALON
412 LOCUST PH. 64-6138

BRAS
Specially Made
TO MATCH YOUR Easter Costume
Bring in your own material . . . from it we will manufacture any style of brassiere that you choose. Bras fitted by experts. $3.00 up.
Others from $1.50

De Milo 646 PINE AVE. LONG BEACH

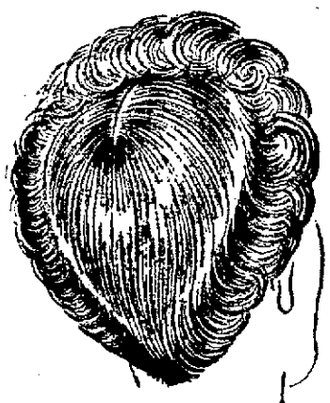
A New Spring
A New Fashion
A New You . . .
"Your Loveliness Is Our Business"
Expertly Shaped and Styled
PHONE 7-1127
Caper's LUCINDA and RALPH HAIR STYLING
620 PACIFIC AVE.

BABY'S HIGH SHOES vs. LOW

By G. R. FOSHOLDT

High shoes are necessary until baby's feet have developed enough so that the heel can be fitted properly in a low shoe, and a good sense of balance has been reached.

At this stage (around 3 years old) the low shoe serves the same purpose as the high IF the stiffening around the heel is shaped properly, and is firm enough to guide the forepart of the foot.

For example grip your child's heel from the back, holding it firmly. Now have him try to twist his foot out of position, or tip inward, putting too much weight on his undeveloped arch structure. As you may notice, there is far less chance of a distorted foot with this important guide. All this would be less necessary if our children of today were walking most of the time on mother earth's natural, guiding surface.

If you desire to change your baby from high to low shoes at the age mentioned above, first consider if he is overweight, has more than a slight tipping in of the ankle, or if there is an abnormal condition present. On all three, consult your doctor before making the change.

Here are the practical points of a high shoe:

1. On extremely narrow feet more length can be allowed.
2. Less chance of blister forming due to the heel slipping.
3. Shoes can't be pulled off without unlacing.
4. No chance of cutting under the ankle bone.
5. Less chance of sand and dirt getting in.

Some have the erroneous idea that high shoes act as a cast on the foot. If this were true the child would walk stiff-legged. If you will notice two children playing, one wearing high shoes and the other low, you will see that they use their feet and ankles with equal freedom.

Next Sunday: Can Shoes Correct My Child's Feet?

This Column Sponsored by
THE STRIDE RITE SHOE
and
THE ORIGINAL Children's Bootery
SINCE 1926
Uptown—4346 Atlantic
Park Free in Rear
Downtown—126 W. Bdwy.
Free Park & Shop
OPEN FRIDAY 'TIL 9

Women's Wear Stores

Al-Le Maternity Shop
432 Pine Avenue
Anna Dena
213 E. Broadway
Anticipation Shop
136 W. Broadway
Arden Shops
247 Pine Avenue
Benson's
303 Pine Avenue
Bobby Sportswear
136 Pine Avenue
Career Girl
147 E. Fourth Street
Desmond's
146 E. Broadway
Dinels'
505 E. Ocean Blvd.
Dotty Dean, Inc.
219 Pine Avenue
Economy Dress Shop
128 W. Third Street
Fashion Outlet
211 E. Third Street
Foreman & Clark
Broadway at Pine
Gene's Ladies' Wear
450 Pine Avenue
Grayson's
243 Pine Avenue
Harris & Frank
240 Pine Avenue
Hartfield's
309 Pine Avenue
Hartfield's
421 Pine Avenue
Hessell's
241 E. Ocean Blvd.
House of Nine
120 W. Fourth Street
Idelle's Sportswear
219 E. Third Street
Joslin's
448 Pine Avenue
Knit Togs, Inc.
231 Pine Avenue
Leon's of Long Beach
353 E. Ocean Blvd.
Lerner Shops
501 Pine Avenue
Libby's Millinery
131 E. Fourth Street
Lillian's
345 E. Ocean Blvd.
Lockwood Furs
711 Pine Avenue
Modern Woman
436 Pine Avenue
Parisienne
539 E. Ocean Blvd.
Pavey's
501 American Avenue
Rothwell Shoppe
133 E. Fourth Street
Schick's Apparel
701 Pine Avenue
Sororitie Shop
315 Pine Avenue
Toni's Sportswear
337 E. Ocean Blvd.
Town Shop
205 E. Ocean Blvd.
Tumin Furs
130 E. Third Street
Vinson's House of Fashion
233 E. Ocean Blvd.
Wonder Shops
523 Pine Avenue
Zeeman's
155 American Avenue
Zukor's
235 Pine Ave.

Department Stores

Buffums'
Broadway & Pine
Columbia
112 Pacific Avenue
Federal Dept. Store
630 Pine Avenue
Montgomery Ward & Co.
113 E. Broadway
National Dollar Stores
529 Pine Avenue
Pacific Dept. Store
Bdwy. and American
J. C. Penney Co.
541 Pine Avenue
Sears, Roebuck and Co.
450 American Avenue
Walker's
Fourth & Pine

These 50 stores invite you to see their wide selections of

Easter fashions in

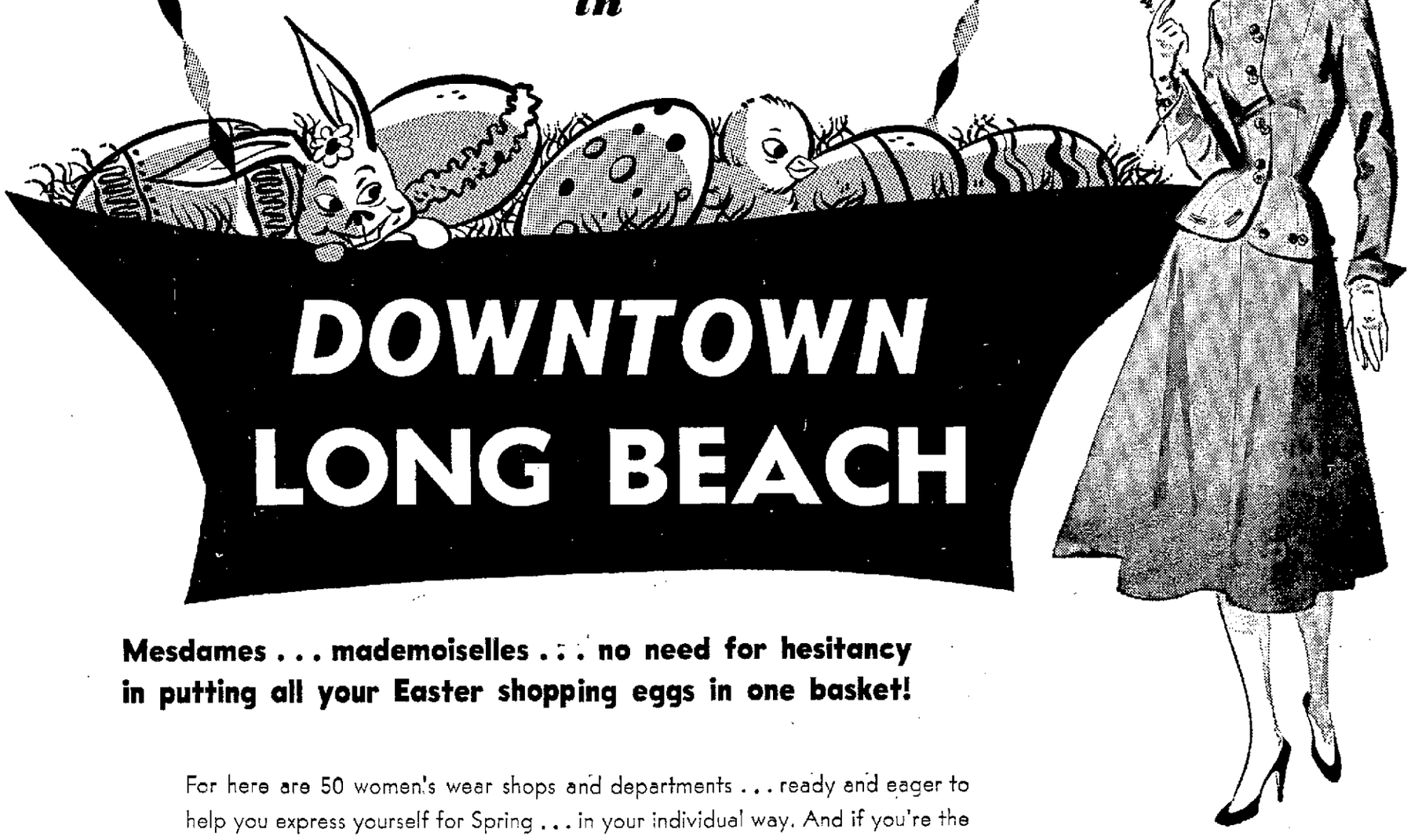

DOWNTOWN LONG BEACH

Mesdames . . . mademoiselles . . . no need for hesitancy in putting all your Easter shopping eggs in one basket!

For here are 50 women's wear shops and departments . . . ready and eager to help you express yourself for Spring . . . in your individual way. And if you're the type who loves to "shop around" . . . you can do it so easily . . . with so many stores in such a compact area.

Yes . . . whether you seek a budget bargain . . . or an original creation . . . there's a DOWNTOWN store that has just what you want for your Spring wardrobe . . . and courteous, helpful service, too!

FREE Park & Shop CUSTOMER PARKING

LONG BEACH RETAILERS ASSOCIATED

TAPE CUTTING to open the Slenderella Salon in Lakewood Center took place last week but the formal opening is set for Monday. Gene Nebeker, Lakewood councilman, left, and Larry L. Mack, Slenderella president, and Miss Irene Ward, West Coast director, are pictured as the giant tape was divided.

New Salon Opens Monday

Bringing to Lakewood Center its 31st business establishment, the Slenderella Salon will open Monday. Tape-cutting ceremonies were held earlier but the opening was delayed until Monday because of delay in the installation of necessary electric power.

The salon, at 5052 Faculty Ave., is the 36th in the Slenderella chain which operates in 16 American cities and London.

Slenderella employs the use of a specially designed mechanical table perfected at a cost of $40,000 after extensive research by Ohio State University. This table is used to improve posture, redistribute weight, firming and toning muscles and stimulating circulation.

Supplementing this portion of the slenderizing system is a special diet prepared by Ann Williams-Heller, and a special mint perfected for the company.

Larry L. Mack, president, was here last week supervising final installation and presided at the tape-cutting.

The salon has 10 private booths equipped with the scientific table. The decor is in cool blue, green and turquoise and was designed by John Blair of New York to provide restfulness. This is accentuated by a large tropical mural which captures a Virgin Island scene as viewed from a native hut window.

Japanese silk grass cloth wallpaper and custom woven blinds are used to add to the decor. Floors are light gray tile and the oriental motif is used with teakwood furniture.

Miss Irene Ward, West Coast director for Slenderella, said that Mrs. Betty Roeson will manage the Lakewood salon.

—Gray Photo

ENGAGEMENT of Miss Marilyn L. Stevens and Kenneth P. Maness was announced Saturday by Mrs. C. E. Reed of 6395 California Ave., mother of the bride-elect. The pair plan to wed July 10. Miss Stevens, a graduate of Jordan High, is now a student at California College of Commerce. Her fiance, son of Mr. and Mrs. Jewel Maness of Rusk, Texas, served in the Army during the Korean conflict.

—Coleman Photo.

Mrs. Carl Young

Benefit League Installs; Reports Progress of Year

Mrs. Carl Young was installed as president of the Children's Benefit League at the semiannual membership meeting at Lakewood Country Club. Also inducted were Mrs. Max Parkin, vice president; Mrs. A. A. Schlaegel, recording secretary; Mrs. Byron Morris, corresponding secretary; Mrs. Fred Gosch, financial secretary; Mrs. R. F. Trapp, treasurer; Mrs. E. E. Adams, parliamentarian, and Mrs. Claude Simpson, historian.

Presiding was the outgoing president, Mrs. Ervin E. Adams. Reports of the league activities for the past year were given by the various officers and chairmen.

Mrs. Claude Simpson, head of the philanthropy committee, reported on a number of projects supported by the league. Among them, a $1000 donation to the March of Dimes; $1000 to the children's wing of the City of Hope to be used for leukemia research; a donation of $500 received from the Hollywood Turf Club which was used to buy lucite oxygen vaporizers for the children's wing at Community Hospital; $100 per month for seven months being given to the Exceptional Children's Foundation.

The league also was instrumental in placing a child faced with inevitable blindness in the Braille School in Berkeley. Five children received operations for crossed eyes. One boy lacking an ear now has a plastic ear which was made to match his good ear. In addition, the league has given aid in hospital fees and operation costs for several children.

League members have participated in the many fund-raising projects and activities, which have included two rummage sales, a dance, Christmas bazaar and silver tea, spring fashion show, and individual parties and dances, and have maintained the "Show Case" at Community Hospital which is staffed and operated by league members. Here many articles are sold to visitors and patients at the hospital, as well as to hospital personnel.

Frontier Luncheon

Ladies Auxiliary to the Fleet Reserve Association Branch 43 will gather for a frontier luncheon and card party noon Thursday in Veterans Memorial Bldg. There will be no bazaar sewing this month.

In the Long Beach Area

Susan's Window Shopping

THE EVER-POPULAR polka dot is again very much in evidence this spring and milady will find many designs from which to choose. But one of the prettiest dresses to dot the fashion horizon is the dainty one sketched above. The stand-out skirt is 5½ yards wide! Tiny white ribbon faille accents the neckline. Comes in sizes 10-18; is priced under $15, and colors are white dots on navy, toast, light blue or red.

(For the name of the store showing this style, phone Susan at 70-5951, Ext. 249, from 9 a. m. to 5 p. m., Monday through Friday, or write Susan, Dept. A, Independent-Press-Telegram, enclosing a self-addressed, stamped envelope.)

Molly Mayfield

Tells of 'Desperate Problem'

DEAR MRS. MAYFIELD:

I have a seemingly desperate problem. I'm a young man, college education, good job, etc. And I plan to be married in about two months.

Before I state my problem, perhaps I'd better describe me better. I've always been a shy, reserved type of person, rather introspective. I've never asserted myself too much. I'm not much of a conversationalist. I'm afraid. I'm sensitive and need someone to urge me and give me confidence in myself.

When I was living at home, my mother was my driving force, you might say. Now, the girl I plan to marry despises weakness in a man and she is always running me down for not talking and not asserting myself.

I feel that if she were more sympathetic toward me I'd probably be encouraged to talk. However, she becomes "cold and refuses to say a word unless I talk, too.

You see, I've always been a good listener. When she takes this attitude of "coolness," she cuts me off short when I try to say anything. This makes me "freeze up" more than ever and everything I want to say sticks in my throat and I feel like a nitwit.

If this is any preview of my married life, it won't be a happy one for me, being tense all the time.

Do you have any answers? I'm in love with her and she says she loves me. Do you think we will be able to make a go of it?—DISCOURAGED.

DEAR DISCOURAGED:

Or course, all marriages aren't made in heaven—but I'd say this one would be made a long, long way off from any celestial parts.

Naturally, I'm not going to sit here and say to you it will or it won't work. Good gracious, no one could be sure of that. I've seen marriages I wouldn't have bet a nickel on last right down through the years, and some I'd have staked my mortgage on, and they blew up, right off.

But what I can say is that if you are the type you say you are, then it seems highly unlikely that you could get along with a girl who definitely doesn't like your type.

Sounds to me like you ought to let her find herself the dominating male she wants you to be, and you ought to find yourself a woman who could really charge your batteries.

Aren't you inclined to agree?—M. M.

DEAR MRS. MAYFIELD:

What do you think of a woman who will be 40 years old next month and has three children, their ages 19 and 12, and three—a woman who will soon be a grandmother—and who wants to have another baby?

My friends and relatives all say I am very foolish, but I ask you why? Isn't it natural for a woman to want children? And is 40 old? And just because she is a grandmother-about-to-be, should that stop her?

I'm eager for your opinion as well as that of your readers.—M. V.

DEAR M. V.:

If there is no physical reason why you shouldn't have a baby—I mean, if the doctors have not advised against it—then why on earth shouldn't you, if you want to? It seems to me this is a matter entirely up to you.

After all, you have a three-year-old who is still pretty much of a baby. So why not another one to keep him (or her) company.—M. M.

P. S. The world has reached a sorry state when friends and relatives have to tell one when and when not to have a baby.

Youngster Is 6 Years Old

Verdee Irene Holton celebrated her sixth birthday when 12 of her friends joined at her home for a dinner party.

Elf figurines and ceramic pixie house planters formed a miniature village as the table centerpiece. The children used ceramic cups painted with their names and impish pixie faces. The cups were given to each child as a party souvenir.

Cartoon movies were shown to the young guests in the early evening.

Attending were Jan Dangers, Luana Jo Bruce, Johnny, Lynn and Jerilyn McCutcheon, JoAnne Craine, Stephen and Johnny Miller, Joel Reynolds, Tracy Tucker, Bob Rollo and Sharon Lee Holton.

Mr. and Mrs. Jess S. Holton Jr. also entertained their families at a buffet dinner in honor of daughter Verdee's birthday. Present were Verdee's great-grandmother, Mrs. G. W. Holton; grandparents, Mrs. C. E. Horton, Mr. and Mrs. J. S. Holton; aunts and uncle, Miss Edith Holton, Mrs. Georgie Ann Trower, Mr. and Mrs. Smith Crain; cousins, Jennie Lee Trower, Richard, Donald and Carol Crain, and her small sister, Sharon Lee Holton.

Friendship Night

Del Mar Rebekah Lodge No. 275 will gather for "Friendship Night" Tuesday evening at Machinists Hall, 728 Elm Ave. Emma Packman is chairman.

War Mothers

American War Mothers Chapter 5 will meet Monday at 1 p. m. for a business session in Veterans Memorial Hall.

SHUFF'S
Cleaners & Dyers
WHERE PERFECT WORK IS A HABIT
MEMBER
California Dry Cleaners Ass'n.
1628 E. Seventh St.
Phone 70-1051

Cool Flattery

A shoe crafted with all of Selby's genius for fashion, fit and comfort. Airy nylon lace and the finest leather in lines that make your foot look smaller, prettier—that beautifully hide Selby's famous comfort features.

FREE Park & Shop
Dobyns
Fine Footwear and Accessories
Take 90 Days to Pay the Dobyns Way
225 PINE AVE. DOWNTOWN LONG BEACH

FASHIONING CUTE NEW STYLES FOR

Poll-Parrot
SHOES FOR BOYS AND GIRLS

Priced according to style and size
$5.45 to $7.45

Yes, their good inside quality and outward beauty make Poll-Parrots as popular in looks as they are tops in fit, comfort and wear.

Just Received!
New, Gay, Colorful
EASTER HANDBAGS
to complete the young ensemble
$1.00 to $1.79

FREE Park & Shop CUSTOMER PARKING

CHARGE TODAY PAY ⅓ IN MAY

Dobyns
Fine Footwear and Accessories

TAKE 90 DAYS TO PAY THE DOBYNS WAY

225 PINE AVENUE DOWNTOWN LONG BEACH

Matchless! Majestic! Magnificent!

WURLITZER ORGANS

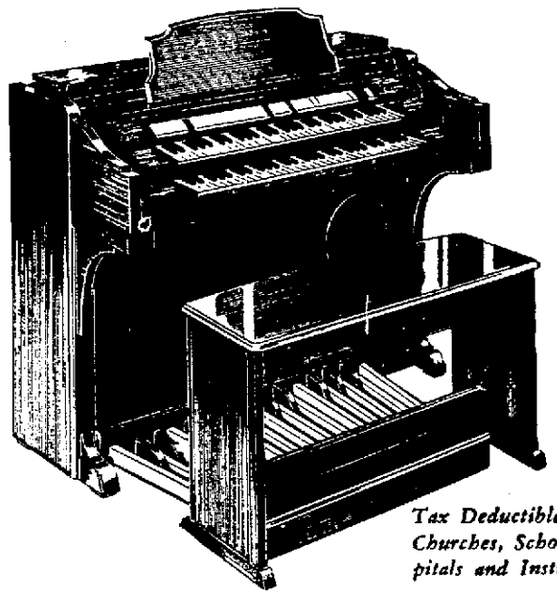

MODEL 4601 TRADITIONAL CONSOLE
. . . Two manuals, 25 pedals, self-contained speaker (separate tone cabinet available, if desired).

Tax Deductible Gift to Churches, Schools, Hospitals and Institutions.

. . . For Joyous Music this Easter and thru the Lifetime Ahead!

CHURCHES • HOMES • EVERYWHERE

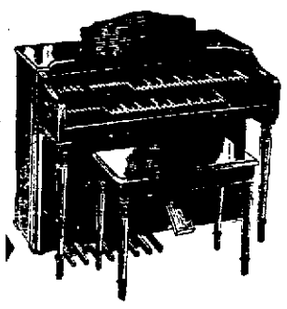

SPINETTE MODEL 44
$1375
10% DOWN
or your old piano will probably make down payment.
36 MO. TO PAY

OPEN FRIDAY EVENINGS

McCrery's
334 PINE AVENUE
FREE Park & Shop
32 years on Pine Ave.

LAKEWOOD MAY CO.

SEE YOURSELF
in a new haircut
actually try it on before we cut it

Now, as easily as you try on new Easter bonnets—before we clip even one precious hair, you can see how you would look in bangs, scissor cut, the modified Italian or the new smooth-browed look.

Remember "Try-ons" are color keyed to "Miss Clairol" hair color bath. Miss Margot Davis, Clairol consultant, will be in our Beauty Salon Mon., Tues. and Wed., April 5, 6 and 7.

HAIRCUTS from 2.00

COMPANION COLD WAVE—Specially priced 8.75
Dyed and Bleached Solutions Excluded

Come in with or without appointment or call L. B. 39-2411 or ME 3-0111, ext. 343.

May Co. Lakewood Beauty Salon, Second Floor

Legion Auxiliary

Arthur L. Peterson Unit No. 27, American Legion Auxiliary, will meet at 8 p. m. Tuesday, when Gertrude Landsworth, child welfare chairman, and Louise Broome, cochairman, will be in charge of the program. Ross Lopez, head of the office at the Bureau of Public Assistance, will be the guest speaker. Suzanne Yarvots, one of the juniors, will perform.

Tall . Tall . Tall . Tall . Tall
Arrived in
Time for Easter
THESE
TALL
FASHIONS
for the gal who is 5'7" or taller
SUITS
Imported Fabric $90 Value
$55
Shortie COATS from . . . 24.95
Taller Girl
228 E. Fourth St. Ph. 61-6290
Long Beach
Next to Egyptian Theatre
Tall . Tall . Tall . Tall . Tall

OIL OR LUMBER—he's an authority on either. Chef of the Week William H. (Bill) Clemo had black gold in mind when he decided upon his university major—but finally chose the tall timber for his vocation. He's partner and assistant manager of the Century Lumber Co.—(Staff Photo by H. S. Melvin)

Chef of the Week

William Clemo Reveals Method of Broiling Steak

By MILDRED K. FLANARY
Press-Telegram Home Economics Editor

He earned his degree in Petroleum Engineering — but somewhere along the line he went astray and landed in the lumber business. Chef of the Week William H. Clemo is partner and assistant manager of the Century Lumber Co., 2541 East Anaheim St.

Born in Tooele, Utah, (he even had trouble pronouncing it), Bill moved to Long Beach with his family at the age of four. He actually spent most of his childhood at Redondo Beach, however.

Upon graduation from Stanford University the oil fields of Texas held fascination for him, and he by-passed Long Beach en route to Longview. His knowledge of oil engineering was put to use as manager of that branch of the National Tank Co.

Four years followed in which he spent sweeping the wide Pacific Ocean for mines. With his discharge as a lieutenant after World War II, he disembarked at the port of Long Beach and decided to make it his home.

A Rotarian, he has been its acting president for the past quarter; and is a member of its bowling team which this year tied for first place. In the water he's a champion, too; Bill was a member of Stanford's swimming and water polo teams. In fact, that particular team tried out for the 1936 Olympics at Berlin, but lost in the finals to the New York Athletic Club. Many a trout has succumbed to his hook, too.

An early riser, he doesn't appreciate a solo "flight"—wants the whole family up, too! Has full and unstinted appreciation of a good cigar—possess a great knack for meeting people, and is a southpaw—even when he cooks. Today he's broiling steaks, and he says that all that is needed, really, is unlimited capital if serving more than four. Here's how he proceeds:

BROILED STEAKS BY CLEMO

Cover steaks for 24 hours with olive oil with juice of 2 lemons added. Two hours before broiling add ⅛ teaspoon of Hickory Liquid Smoke and 2 finely chopped garlic cloves—plus 2 teaspoons fresh ground black pepper. Broil quickly on hot fire on one side—turn and salt to taste.

Hair Stylist Club Speaker

Gladys Morgan, president of the Long Beach branch of the the United Association of Registered Cosmotologists, will be the guest speaker at a meeting of the Plaza Women's Club set for 8 p. m. Monday in St. Cornelius social hall.

A change in the club's by-laws has dropped the "Lakewood" in the name of the organization, in order to avoid confusion resulting in the past with other Lakewood groups.

Hostesses for the evening will be Mmes. James Pack, Owen J. Concannon, James Hayes, Donald Hazzard, Howard Hinds, and Bernard Hodowski. All residents of all Plaza units are invited.

(Advertisement)
RUBBING OUT STAINS
Tobacco, ink and other stains are easily and quickly rubbed off with Pyramid Skin Softener. This lava-pumice is fashioned to fit the hand. Use in the bath for removing hard, scuffy skin, corns and callouses.
Try Pyramid today on
MONEY BACK GUARANTEE
At Better Drug and Cosmetic Counters
Pyramid SKIN SOFTENER
1.00

Tea Hostesses at Spring Fete

Spring in all its glory predominated at the tea meeting of the Compton Pathfinder Club Thursday with Chrissie Twombley and Riley Ralls, members of the subdeb group, presenting potted marguerite plants to each member and guest upon arrival. The colorful tinted daisy arbor on the tea table carried out the spring theme.

Tea hostesses were Mrs. Morgan Ralls and Mrs. Reese Kerr. Following the brief business session conducted by the president, Mrs. Harry Evans, Mrs. Lambert Brummeler, past president of the club and district chairman of California history and landmarks, presented a film on the early missions of California.

A Summer Camp with
Everything Your Boy Likes Best
● Swimming ● Riding ● Crafts
● Hiking ● Softball ● Track
● Boxing ● Wrestling ● Playgrounds
For boys, pre-school through ninth grade, we have excellent facilities for real summer enjoyment. Our cool, refreshing pool is always inviting—with experienced swimming instructors on duty at all times to teach beginners and supervise more qualified swimmers. Our large gym contains every facility to delight the real sports enthusiast.
Special classwork is available to those who desire it—and individual attention is the predominant feature of all instruction
Reservations Currently Available
SOUTHERN CALIFORNIA MILITARY ACADEMY
BROWN SCHOOLS, Inc.
YEAR-AROUND SCHOOL AND SUMMER CAMP
2065 Cherry Ave., Long Beach Phone L.B. 8-1185
Christian Leadership for Today's Youth

SMART FASHIONS STYLED FOR
Here-to-maternity!

Wait For Your Heir
Looking Your Prettiest!
14.95
A wonderful suit with streamlining plus, meticulously tailored in tiny-tucked Pluto (the tucks are woven right into the fabric) and Soap 'n' Water Irelin, the rayon with the look of real linen that is guaranteed unconditionally washable and crease-resistant. The jacket has a white background with combinations of Navy, Brown or Black tucks and matching skirts that feature our patented cut-out front. Sizes 8-16.
Open Friday Nites 'Til 9
Al-Le MATERNITY SHOP
432 PINE AVE. Ph. 35-9070

WBA Luncheon

Woman's Benefit Association Review No. 15 will have a covered-dish luncheon Tuesday in Machinists Hall, with the Pioneer group members as hostesses. At the 1 p. m. business session, reports of the state convention held in Fresno will be made by delegates. Visiting members are invited.

VARICOSE VEINS
Shaped to Fit!
Bell-Horn Two-Way Stretch Elastic Stockings are knitted to fit the contour of the leg at ankle, calf, knee, and thigh. Comfortable, uniform pressure at every point. Practically invisible under sheerest hosiery.

COTTON or NYLON
BELL-HORN Tropical Weight
ELASTIC STOCKINGS
JOHN A. METZGER CO.
Surgical and Orthopedic Appliances
Professional Bldg.
111 E. 8th St. Ph. 7-9373

Exchangettes Note Plans

Exchangettes of Uptown Long Beach met at the home of Jean Fisher, 10415 Chaney Ave., Downey, with six guests from the Anaheim area present. They are in the process of organizing their own Exchangettes of Anaheim and were interested in the procedures of the Uptown Ettes. Plans were made for the coming plant exchange at the April meeting.

What to wear at the convention for identification this year? A committee to decide this matter was put to work. This is the state convention of all the California Exchange Clubs to be held the latter part of June in San Diego. It has been an advantage in the past to wear some type of identification carrying out the Exchange Club's colors, it was pointed out.

An interesting exhibit of cake decorating was presented by Margaret Larsen. Two cakes and several cup cakes were decorated. One cake was decorated with yellow roses and blue forget-me-nots in conjunction with the National Exchange Club's Birthday. The other cake was decorated in an Easter theme. The cupcake decorations were varied. These were baked by members of the Uptown Exchangettes and were the refreshments for the evening.

You Save Twice!
WE CUT FUR PRICES
TO MATCH THE TAX CUT!
To celebrate the recent 50% tax cut on furs . . . LOCKWOOD'S complete stock of fine quality fur coats, capes, stoles and neckwear will be substantially reduced to make this the biggest Dollar Saving Event in years!! YOU SAVE TWICE!! Remember . . . our prices have been cut to match the tax cut! Come in today for one of these matchless fur buys. You save on the Tax . . . You save on the furs . . . You get the best quality in town.
Listed are but a few of the outstanding values you'll find in this sale.
Come in to see many, many more!
Dyed Marmot Clutch Capes and Stoles $99.00
Dyed Japanese Mink Clutch Capes and Stoles....$260.00
Dyed Muskrat Clutch Capes and Stoles $110.00
Natural Ranch Mink Clutch Cape $275.00
Dyed Russian Squirrel Clutch Capes and Stoles....$135.00
Natural Silver Blue Mink Clutch Cape $430.00
Dyed Korean Kolinskys 5-Skin Scarfs $95.00
*All prices plus 10% Federal Tax
Lockwood Furs
711 Pine Avenue
Downtown Long Beach
Established in Long Beach for 37 Years

top food VALUES for early-in-the week shoppers
SHOP AT COLE'S
FOR REAL VALUES IN FINE FOODS—THE FIRST PART OF THE WEEK
COLE'S FINEST QUALITY Coffee
WHOLE BEAN Ground to Suit You
85c POUND BAG
Cottage Ham Butts
BONELESS, ROLLED, LEAN SMOKED
Eastern Sliced Bacon
POUND CELLO PACKAGE
Beef Round Steak
COLE'S ECONOMY, TENDER DELICIOUS
69c lb.
ALL-AMERICAN, 20-oz. Jars Peanut Butter 39c
REDWOOD EMPIRE, Pure, 24-oz. Bottle Apple Juice 19c
DOLE, 46-oz. Cans Pineapple Juice 25c
GOLD MEDAL, Large 40-oz. Pkg. Bisquick 39c
BEST FOODS, Fanning's Bread and Butter Pickles 15-oz. Jar 21c
LIBBY'S Yellow Cling Sliced or Halves Peaches No. 2½ Cans 25c
RIALTO, Peeled, No. 2½ Cans Tomatoes 15c
MONTMORENCY RED TART Cherries NO. 2 CANS 23c
DURKEE'S SHREDDED, 4-oz. Packages Coconut 2 PKGS. FOR 19c
DELRICH POUND PKG. OLEO 27c
ARMOUR'S 16-OZ. CANS TAMALES ...17c
YACHT CLUB CUT GREEN BEANS NO. 303 CANS .19c
FLUFF MARSHMALLOW. Pint Jar WHIP 19c
ZEST PINK TALL CANS SALMON ...39c
HUNT'S TOMATO 14-oz. Bottle CATSUP 2 for 25c
HUNT'S WHOLE NO. 2½ CANS APRICOTS ..23c
GRANULATED SOAP Giant PKG. WHITE KING 51c
FARM FRESH PRODUCE
FARM-FRESH ALL GREEN Asparagus
THE BEST NO. 1 ..... 19c LB.
SOUTH AMERICAN NO. 1 Bananas
2 LBS. FOR 25c
SELF-SERVICE DELICATESSEN
LUER'S QUALITY ALL-BEEF SLICED Bologna 39c LB.
UNOX HOLLAND IMPORTED LEAN, DELICIOUS Hams 2-LB. HAM $2.39
PUFFIN Biscuits 2 PACKAGES 25c
Ready to Bake
Frozen Food Values
Birds Eye Frozen Food
MIXED VEGETABLES
PEAS AND CARROTS
GREEN PEAS
CUT CORN 10-oz. Pkgs. ..... 7 for $1.00
MINUTE MAID FROZEN ORANGE JUICE 6-oz. Cans 2 for 27c
Cole's MARKET
1000 EAST FOURTH ST.—LONG BEACH
5190 ATLANTIC BLVD.—LONG BEACH
1843 SANTA FE—LONG BEACH
6191 ATLANTIC BLVD.—LONG BEACH
10581 GARDEN GROVE BLVD.—GARDEN GROVE
4121 NORSE WAY—LAKEWOOD

Child Care

Weaning Must Be Gradual

By BEULAH FRANCE, R.N.

(Q) "What will be the best way to wean our baby from the bottle?" Mrs. J. C.

(A) Make the change gradually. Sudden or insistent weaning often sets off a series of serious eating problems.

Carefully avoid these. They can change a sweet, co-operative infant into a hostile, suspicious and antagonistic one. Eating should never became a battle between child and adult, though all too often it does.

At the age of five months, let your baby have sips of milk from a cup. She'll be taking fruit juices that way by then, but will expect to have milk from a bottle. Let her learn that milk comes in cups too.

At ten months, she may either accept the cup completely or reject it. If she chooses the negative method, do not force nor even urge her. If you do, bottle-battles will start. She'll probably win them, while becoming upset about all food.

Offer the cup, casually, when she's most hungry. If you touch the cup's rim with honey or a bit of sugar syrup (never put any into the milk!) that may make it more alluring.

You can also dilute the bottle-milk with water. The contrast between it and the milk in the cup may become a deciding factor.

To compensate for any loss of nourishment when you do that, or whenever for any reason a child turns against milk, stir dry milk solids into other foods—such as cereals and potatoes, soups, custards and eggs.

The suggestions just made are not to be carried out over your little daughter's protests. Many mothers make up their minds that bottles are to be discarded at any cost. But the price they pay in the end is far too high.

For, if your child has a mind of her own, open opposition will only serve to set her will more strongly. When that happens where food is concerned, it may have long-lasting, disastrous results.

Ask Beulah France to help you with your child care problems. Write her in care of Press-Telegram, enclosing a self-addressed, stamped envelope for her reply.

Teen Talk

Real Doll Sobs to Ace 'Get Facts'

By VIVIAN BROWN

You know the old joke about Ohio being round on the ends and high in the middle—well, now you'll have to amend it to accommodate all the squares that hail from that state. And judging from reporter Ricardo Brown's teen roundup they're a drama worth observing.

Two of the biggest influences on Columbus teen-agers, he says, are author Mickey Spillane of "I, the Jury" and "Dragnet"—radio, TV crime show. A typical every-day scene goes like this:

A doll, a real doll, alive and warm with cherry lips, moved close to the silent boy and, in a voice drained of emotion, breathed:

"Get the facts."

Her companion nodded, then disappeared briefly into a cramped room.

Returning from the phone booth, he reported: "No get-away car tonight."

His voice, which tried to strain out all emotion, still held notes of tragedy.

The blonde sighed, slumped into a seat at the soda fountain, and muttered, "Powie! right on the kisser!"

"Ace," nattily attired in levis and charcoal-gray sport shirt, stood by nervously. He refrained from scuffing his spotless white suede shoes.

But little blue cashmere sweater was colder than a day in February.

If "Ace" couldn't get the family car tonight, they'd have to take a bus to the school dance.

The dragnet theme, comes by way of two currently popular records, the song from the show and "Little Blue Riding Hood," dialogue satire of Dragnet format.

Students seem neater, a bit more conservative and better dressed then in some previous seasons.

Their mimicry, however, is closely related to the "cool cats" of a recent season, those who never got excited or "hot."

Girls mainly wear skirts and sweaters—mostly cashmere. The boys cling to comfortable levis but many add class with bright sport shirts and blue or white suede shoes. Girls are sporting boys' French shirts with fancy cuff links.

Slacks, that old taboo, are about as passe as "23 skidoo." Ordinary slacks, that is, not the new pegged ones.

Suede and leather jackets are favorites for both girls and boys.

There are a few scattered revivals of the old pirate's skull and crossbones and flags and, in less glorious quarters, a few isolated cases of home-made tattoos;-knife carved initials on arms, occasionally with permanent ink painted into the raw cuts.

But that is rare and exceptional.

THE GREATEST DINNERWARE VALUE WE'VE EVER OFFERED!

BUY NOW and SAVE MORE THAN $15-PHONE 6-1125

99 PIECE Fairbanks Ward DE LUXE QUALITY Lady Lynne DINNERWARE SERVICE for 8

FAIRBANKS SEAL OF GUARANTEED PRODUCTS WARD

COPYRIGHT FAIRBANKS WARD INDUSTRIES, INC.

$19.98

50¢ DOWN A WEEK

You Get ALL 99 PIECES as shown

- Large Serving Platter
- 8 Dinner Service Plates
- 8 Salad or Bread & Butter Plates
- Sugar Bowl and Cover
- 8 Iced Beverage Glasses
- 8 Coaster-Ashtrays
- 10-Pc. Beverage Set
- Vegetable or Salad Bowl
- 8 Cups
- 8 Saucers
- 8 Soup Plates
- Cream Pitcher
- 8 Water Glasses
- 8 Sippers
- 8 Stirrers
- 4 Nested Mixing Bowls

LOWEST PRICE EVER OFFERED for Such a Fine Complete Service for 8

Never before have we offered such a sensational value! We've sacrificed our profits to bring you the famous Lady Lynne dinnerware at an all-time low price. Yes! You get a complete matching service . . . dinnerware and glassware . . . for 8 people, truly exquisite to enhance your dining table. The beautiful, colorful Lady Lynne red decoration is guaranteed never to wear off . . . the color is permanent! As an added value, we're including the 14-piece beverage and mixing bowl set at no extra cost . . . if you order now! Hurry!

OPEN YOUR ACCOUNT TODAY!

You may choose from 4 Plans and have Tailored Terms to suit your own individual income. Buy EVERYTHING for EVERYBODY in the Family on just the ONE Charge Account!

COLUMBIA

FIRST and PACIFIC

Long Beach, Calif.

PHONE . . . MAIL COUPON NOW . . . SHOP IN PERSON!

PHONE TODAY

FOR THIS GREAT VALUE

L.B. 6-1225

COLUMBIA, First & Pacific

Enclosed is 1.00 down payment for the 99-Pc. Lady Lynne Dinnerware Ensemble, including the 14-Pc. Beverage and Mixing Bowl Set at no extra cost. I agree to pay 1.00 weekly on the balance. Including small carrying charge.

CHECK BELOW

Name_____

Address_____

City_____ State_____

Employed By_____ How Long_____

☐ Add to My Account #_____

☐ Open New Account in My Name

☐ Reopen My Account

Small Delivery Charge: 35¢, Sales Tax

April 4, 1954

Southland

IN THIS ISSUE
A House in 18 Days!
Lower California

MAGAZINE OF THE SUNDAY INDEPENDENT-PRESS-TELEGRAM, LONG BEACH, CAL.

Ann Blyth... she makes beautiful music. See Page 6.

LAKEWOOD MAY CO.

brighten your home for easter
at big savings

MAY CO.'S SPRING... *Sale* OF LAMPS AND MIRRORS

LAMPS

4.95 Brass hurricane lamps, ribbed glass shades.....3.49

5.95 Brass oil pot hurricanes, frosted glass shade..3.95

7.95 China nite stand, boudoir lamps, silk shade....4.95

8.95 Glass & brass chimney table lamps, gold foil shade 5.00

7.95 Milk glass table lamp, translucent shade.....5.00

9.95 Brass table lamp, green or red glass font.....6.95

10.95 Modern white ceramic lamp, black shade.....6.95

12.95 Ceramic base table lamp, modern black shade 6.95

MODERN FLOOR LAMPS WITH SHADES

Reg. 12.95 **6.95**

The popular single gooseneck floor lamps with heavy cast base; black and brass with white shade or oyster white and brass with white shade.

9.95 Single brass gooseneck table lamp, starlite shade 7.95

12.95 Double brass gooseneck table lamp, starlite shade 10.95

19.95 Wedgwood style china table lamps w/shade 10.00

8.95 Single gooseneck brass table lamp..... 6.95

15.95 Black wrought iron table lamp, white Fiberglas shade..... 9.95

14.95 Wrought iron floor lamp, Fiberglas shade 9.95

22.95 Dual purpose 6-way floor lamps, w/shade....16.95

22.95 Dual purpose torchere lamp, floor switch in base.....18.95

MIRRORS ***save 25% to 40%***

Custom size plate glass mirrors with beveled edges, double silvered, masonite backed, ready to hang; sizes for any room in your house.

Value	Size	Price	Value	Size	Price
8.95	18x28	6.88	26.95	30x43	18.88
8.95	22" round	6.88	27.95	30x45	18.88
11.95	20x28	7.48	27.95	30x44	18.88
12.95	20x30	7.88	28.95	30x47	18.88
13.95	22x30	8.88	34.95	34x46	22.88
13.95	16x40	8.88	34.95	30x52	22.88
14.95	14x47	9.88	34.95	30x53	22.88
14.95	20x38	9.88	34.95	30x54	22.88
22.95	26x40	14.88	37.95	30x58	24.88
24.95	30x38	15.88	39.95	35x48	25.88
26.95	32x40	17.88	46.95	36x58	30.88
29.95	24x56	18.88	46.95	36x59	31.88
29.95	29x48	18.88	59.95	42x60	37.88

SHADOW BOX TYPE MIRROR

Reg. 39.95 **24.88**

30x42" size, plate glass mirror with modern shadow box mirror frame.

CRYSTAL CLEAR DOOR MIRROR

Reg. 7.95 **4.99**

14" wide, 50" high, ready to hang with 6 plastic clips—a must for good grooming.

ASSORTED FRAMED PICTURES

1.95-7.95 values **78c-7.88**

Large variety of subjects and sizes, many one of a kind; maple, mahogany and modern style frames. Choose your pictures to go with your rooms.

May Co. Lakewood Lamps, Mirrors, Pictures, Third Floor

MAY CO. LAKEWOOD, 5100 Lakewood Blvd. Hours 9:30 A.M. to 5:30 P.M. (Mondays and Fridays 12:30 to 9:30) For Phone Orders and Service Call Long Beach 39-2411, ME. 3-0111

NEW GOVERNOR HOPES SO

Will Baja California Become a Utopia?

By Hubbard Keavy
Associated Press Writer

MEXICALI.

Mexico's new State of Lower California is worth watching. Its first elected governor is a man zealously determined to put Baja California on the economic map.

Until a year ago, the upper half of this peninsula was a province and the governors were appointed by the president of Mexico. When the state was formed a year ago, the PRII (Peoples' Revolutionary Party) chose Braulio Maldonado as its candidate. There was only token opposition.

Maldonado is small in stature and, at first glance, undistinguished. A lawyer and a legislator before his election, he may be an old 40 or a young 60.

When I met him in his home he was wearing a gray flannel shirt, inexpensive blue suit, scuffed brown shoes. He would not stand out in a crowd until he began to speak. Then he'd take over.

His interpreter said His Excellency speaks English, but prefers Spanish because he thinks in that language. My questions seldom needed interpreting; usually the Governor began his reply as soon as the question was given. As a youth, Maldonado worked for three years in the shipyards of San Francisco, where he acquired a good bit of colloquial English.

Upon taking office last Dec. 1, he issued a statement of policy. If he can accomplish a small portion of the ambitious program laid down in that statement, a Utopian life — and it's about time — should follow. So far Baja California, with a population of 280,000, has had little claim for glory, except perhaps for the ardor of its patriots.

THE STATE, adjoining U. S. California, is one of the richest virgin areas in the world. One authority for this is Carl W. Schooss, general manager of the Imperial Publishing Co. of El Centro, who has hunted and fished in most of Baja and in so doing has become an expert on conditions.

Another is Maldonado, who speaks glowingly of the long-neglected potentialities—in agriculture, in oil, in ores and, as profitable as any crop, tourists. Seven and a half million crossed the border into Baja last year, most of them to buy gewgaws in Tijuana. Maldonado wants better roads to bring in more tourists. A project not far off, he says, is a freeway to Ensenada, a resort and fishing spot on the Pacific side visited each year by thousands of Southern Californians.

Primarily, Maldonado wants new industries — matches and cement, to name two. All the resources exist. Matches and cement are imported from the United States.

Mining? There are 37,000,000 tons of iron ore south of Ensenada, the governor says. The Henry Kaiser interests want to mine it and so do the Krupps of Germany. There are sulphur and copper, too.

Farming? Only 150,000 acres are now under cultivation in the whole state, and many say the soil is as good or better than that of the Imperial Valley of California, one of the world's fabulous agricultural regions. Imperial has a half million acres planted. Maldonado says the potential in his state is 1,000,000 acres. Water, however, will be a problem; Mexico does not get enough Colorado River water to support so much acreage.

He wants more roads, electrification, hospitals, elementary schools, trade schools and a university. The people of Baja have had little. After hearing Mal-

(Continued on Page 11.)

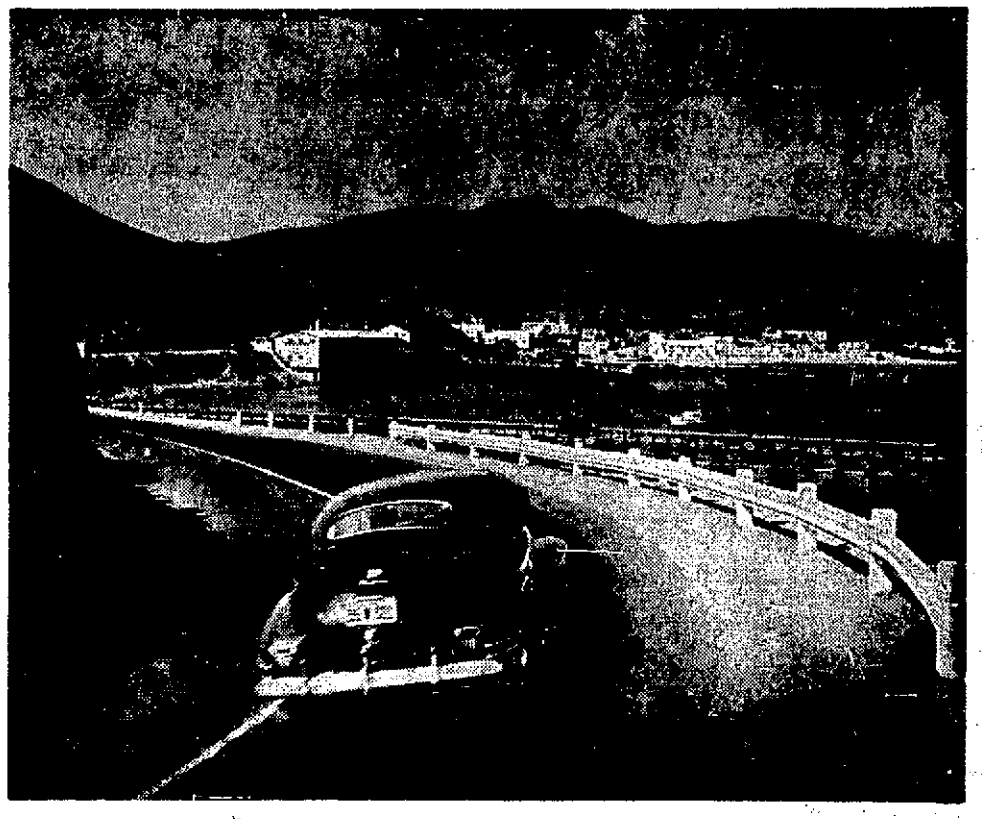

Baja California's new Governor Maldonado wants many things for his neglected land. Not far off, he says, is a freeway to replace this road to Ensenada.

Seven and a half million people crossed the border into Baja California last year, most of them to buy gewgaws in Tijuana. Maldonado wants better tourist facilities.

This photo by United Press; others by Edward Sievers

Gov. Braulio Maldonado (right) is photographed with Adolfo Ruiz Cortines, President of Mexico.

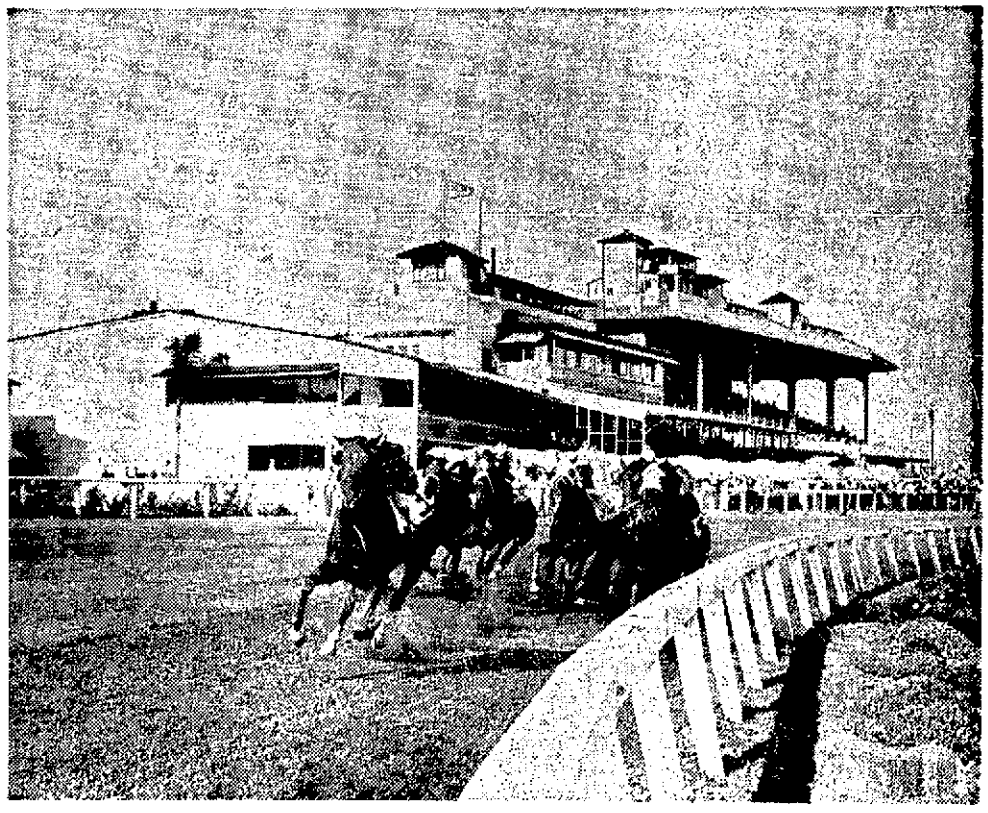

Many Southern Californians go to Tijuana for the races. Maldonado hopes American dollars will help buy better things for his people who've had so little.

Independent-Press-Telegram Southland Magazine

He Stood on the Bastions of Heaven

By Douglas Nelson Rhodes

ROMAINE WILHELMSEN of Pasadena has an attention-getting reply for friends who inquire casually, "Done anything interesting lately?"

"Well, yes," the handsome, 29-year-old explorer answers, "recently I stood on the Bastions of Heaven and saw the work of men who died a hundred centuries ago."

And Wilhelmsen isn't kidding. He can prove his statement by showing skeptics more than 5500 feet of color movies he photographed in a fantastic lost city perched on a three-mile-high, mist-shrouded peak in the Peruvian Andes. He is believed to be the first white man to visit the place since Spanish conquistadores stumbled on it more than 400 years ago.

Young Wilhelmsen, a noted explorer-archaeologist who has made many successful Mexican and Guatemalan explorations, recently returned from a seven-month expedition into the wilds of Colombia, Bolivia, Ecuador and Peru. He brought back priceless artifacts and films from the legendary lost city of Huasachugo, a square-mile ancient metropolis, and its sister city, Acque, a smaller but equally remote mountain fortress. Both cities are situated nearly 16,000 feet above sea level. Though a few rugged explorers have visited Acque, the only other white visitor known to have seen Huasachugo was a Spanish soldier who found it in 1540. The Spaniard returned to Lima and wrote an account of the lofty city which Wilhelmsen found in Peruvian historical archives. It was from this document that the Pasadena explorer positively identified his find.

"The names 'Huasachugo' and 'Acque' are from ancient Inca words meaning 'brother' and 'sister,'" Wilhelmsen explained. "About 2000 years ago they were among the most important political and agricultural centers in Peru. Huasachugo, the 'brother' city, however, was a larger and more progressive metropolis than 'sister' Acque, according to Peruvian legends.

DISCOVERY of Huasachugo came as a victorious climax to a gruelling 20-day trek during which the athletic Wilhelmsen lost 35 pounds. Leaving the civilized portion of Peru, he journeyed up rivers aboard ancient stern-wheeler riverboats that once plied the Mississippi River before 1900. Then, with three Indian guides, he crossed blistering desert areas and finally reached an ancient Inca trail skirting a deep abyss on one side and a series of lofty overhanging cliffs on the other. Using a tracing of the faded primitive map made by the 16th Century Spanish soldier, Wilhelmsen's little party climbed craggy mountainsides, crossed scorching deserts and cut through dense undergrowth for several weeks without encountering a sign of human life. The faint trail petered out eventually and, after a three-day futile attempt to pick it up again, Wilhelmsen decided that perhaps Peruvian savants at Lima were correct when they had advised him not to waste his time in quest of the lost city. "Huasachugo has certainly mouldered into dust over the centuries," they scoffed. "You'll never find a trace of it."

"I was about to admit defeat," Wilhelmsen recalls, "when suddenly one of my guides pointed to the sky northward and exclaimed in native dialect: 'Behold! Behold! The Bastions of Heaven!'

"A gust of icy wind parted the everlasting mist and there before us was revealed a sight I'll never forget. High overhead and due north was a tremendous peak (later proved to be 15,750 feet high) topped by the battlements of Huasachugo — a mighty citadel perched in majestic loneliness above the clouds like the illustrations in fairy tale books. Giant condors wheeled in spirals over the silent city like guardian angels watching over a ghostly kingdom. It was truly an unearthly spectacle," Wilhelmsen declared.

At the fabled Bastions of Heaven in the Peruvian Andes, Romain Wilhelmsen (lower right) and his guides pose for photo, using self-portrait device.

Another two days of hard travel passed before the young explorer stood at last on the fabulous Bastions of Heaven. But he feels the effort was well worth while because Huasachugo remains in a remarkably good state of preservation. Though no sign of original woodwork is evident, most of the finely executed stone construction is in as good a state of preservation as the day it was built, about 20 centuries ago.

THE CITY, about a square mile in area and surrounded by a 30-foot-high, 12-foot-thick stone wall, is a formidable fortress, indeed. At regular intervals on the wall are huge battle turrets and the wall itself is topped by hundreds of tremendous boulders poised in delicate balance—apparently as an ever-ready defense against attack. Narrow streets, laid out in geometrical patterns, criss-cross the site and are lined with thick-walled stone buildings, market places and huge Inca shrines. Though no mortar was used in construction, the buildings are solid and many boast roomy interiors. One structure, erected solely of big granite blocks piled one upon the other without bonding material, is particularly interesting as an archaeological find, Wilhelmsen said, because it is three stories in height without windows and doors at each level — a genuine rarity in Inca architectural design.

From Huasachugo's massive ramparts two lower peaks are visible on each side of the city. These were Inca equivalents of suburban development. Terraces below the city obviously were used for farming purposes. Faint traces of ancient irrigation ditches still can be seen from above.

Discovery of some hitherto unknown pre-Inca civilization was made when Wilhelmsen dug into the rubble for relics — a find that has created a new mystery for ethnologists and archaeologists to unravel. About 20 feet below the foundation courses of Huasachugo he uncovered still another set of foundations indicating organized community life of far greater antiquity than the newer city atop it. The sub-surface foundations were of an entirely different architectural pattern than that of the known Inca culture. Wilhelmsen believes it to be the remains of a 10,000-year-old civilization.

How does he set the time of this city's existence? His theory will be a hard one to explode, the young explorer insists, because it is backed by simple analysis of the material forming the geological strata between Huasachugo and the city beneath it.

"My ground samples show that the layer of earth material, forming the 'meat' in this geological 'sandwich,' is almost entirely of pure volcanic ash — in an area where the last volcano erputed about 7000 years ago!" Wilhelmsen explains. "Therefore, unless the accepted geological timetable is in gross error — and that seems hardly likely, scientists agree — then I must have found real clues to bolster the growing belief that man trod the Western Hemisphere at least a hundred centuries ago."

WILHELMSEN has contributed before to this latter-day scientific school of thought. Several years ago, when on a Mexican exploration, he filmed the uncovering of a pyramid which

(Continued on Page 14.)

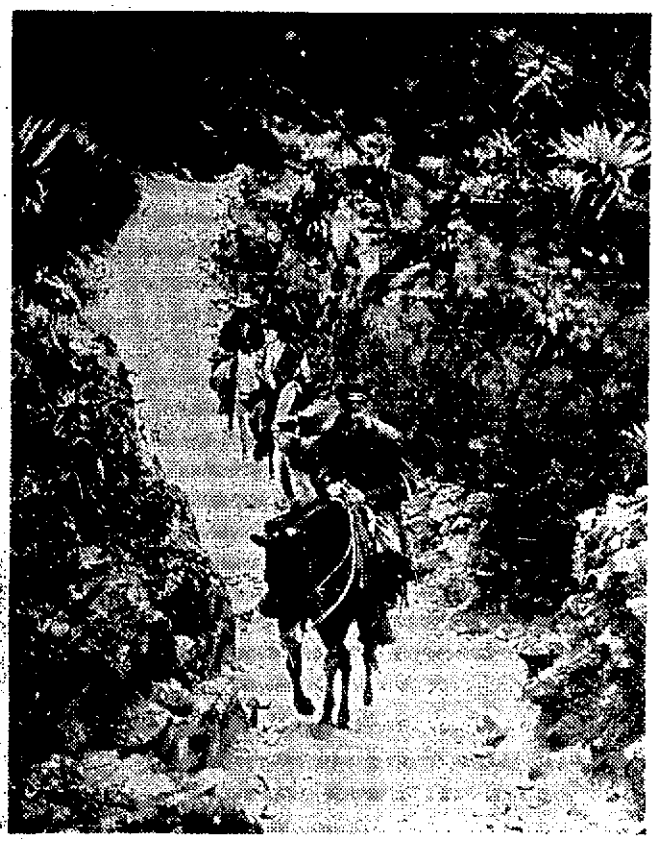

One of Wilhelmsen's three guides snapped this photo as arduous 20-day trek into Peruvian wilds started.

Skulls of men who died 2000 years ago and a huge clay kettle are studied by Wilhelmsen at ancient Huasachugo.

HOLLYWOOD

Act of Love

Love makes the world go 'round—the movie world, anyway. Here are a few examples: Above, Gary Cooper and Helen Hayes in World War I "Farewell to Arms."

Doug Fairbanks Sr. and Marguerite de la Motte in "Three Musketeers."

"Red Dust" was the first of five pictures in which Clark Gable and Jean Harlow heated up the screen with their brand of love. "Red Dust" was a hit for M-G-M in 1932.

Greta Garbo and John Gilbert show what clinch should be like in "Flesh and the Devil."

Rudolph Valentino was the films' great lover. Above, "Son of the Sheik," with Vilma Banky.

In the modern mode, Kirk Douglas makes love to Dany Robin in Paris story: "Act of Love."

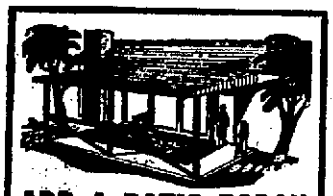

ADD A PATIO PORCH
(May Be Enclosed Later)
TO YOUR GARAGE OR HOUSE
Includes 20'x10' Slab and Structure. With Built-up Roof. All Labor, Materials.
TOTAL PRICE $369.00
or $11.79 month—FHA Terms.
1st Payment—60 Days
Friendly Advice—Free Estimates
JOHN DODD COMPANY
General Contractors
2216 E. Pacific Cst. Hwy., L.B.
Phone 8-9378 Evenings 51-0856

OUR COVER

Most movie fans know that charming Ann Blyth is a fine dramatic actress, but most of them did not know — until a few nights ago — that she also is well on her way to become one of Hollywood's top musical stars. First inkling to many a fan came during the nationally televised Academy Award ceremonies when she sang "Secret Love," the Oscar-winning tune. She drew rave notices everywhere, over coffee cups and in the press. Now, Metro-Goldwyn-Mayer is releasing her newest film, and it's a musical.

HENRY C. COX

When Designing the House of Tomorrow

The Panelaire

Selected the Low Voltage—Remote Control

TOUCH-PLATE
ELECTRICAL SYSTEM

The multiple control system that gives a "path of light" throughout the house

TOUCH-PLATE Mfg. Corp.
LONG BEACH

Gibraltar of the Pacific

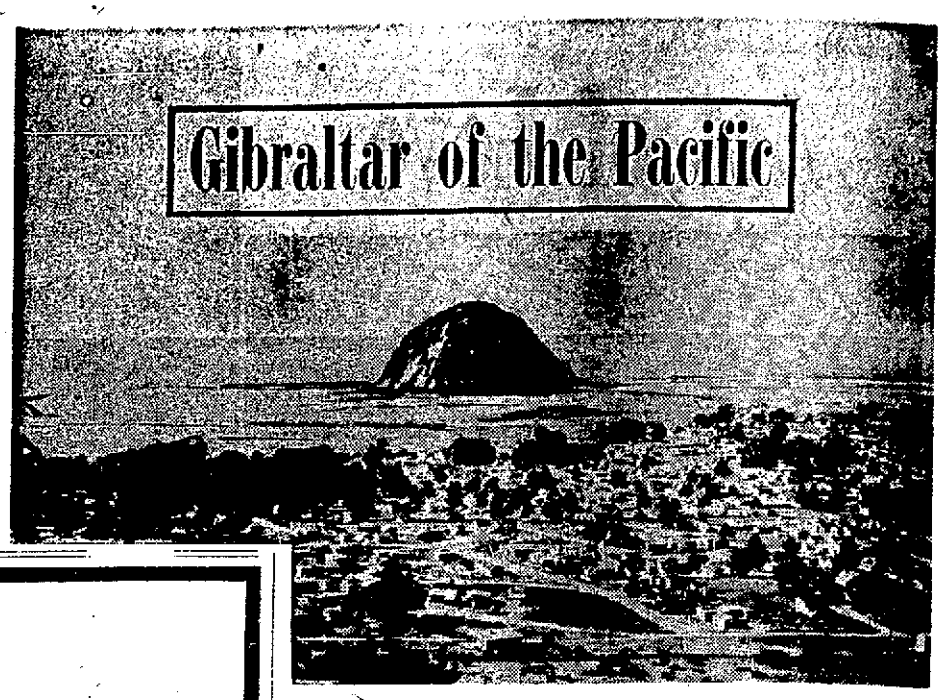

Morro Rock, a hunk of granite 576 feet high, towers above Morro Bay, west of San Luis Obispo.

By Bettie Payne Welles

NO SPOT along the central California coast offers more varied interests for the visitor than Morro Bay, named for the 576-foot hunk of granite known as Morro Rock, which is often referred to as the Gibraltar of the Pacific, on Highway 1 just 13½ miles west of San Luis Obispo.

In the shadows of Morro Rock, an oyster industry began 30 years ago. It now thrives in the sheltered waters of the bay. Oysters develop within two years while on the east coast growth takes about four years. Commercial growers hope to supply California markets in the near future with these tasty bivalves.

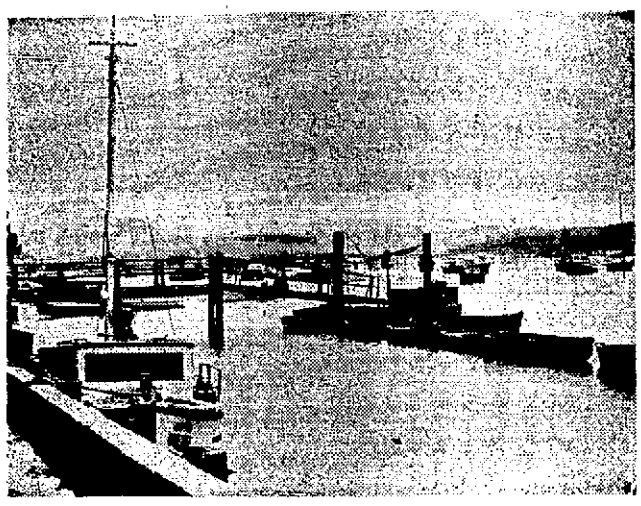

Photo by Thomas ..elles

Boat Landing of Morro Bay State Park. An oyster industry, began here 30 years ago, still is thriving.

Clams are also found in the sands of Morro Bay. If you do not have a clam fork for digging them, you can rent one by making a small deposit. A California fishing license is necessary for any one over 16 years of age who wants to go "clamming." Some things to remember: (1) Take only 10 legal size clams; throw undersized ones back in the water. (2) A legal-size clam, according to the game warden, is a clam that is five inches in length.

Prices for lodging and meals in Morro Bay compare favorably with those of other vacation spots in California. You may stay at a hotel or a motel, or you may park your trailer in a private court along the bay front. You may prefer to register at Morro Bay State Park for a 10-day period and a nominal fee. Here there are trailer and camping spaces. Besides boating, golfing, hiking rustic trails, swimming or loafing on the beach, the rugged area is a paradise for rock hounds, camera fans and naturalists.

$10,000

3½% CURRENT RATE

insured savings

ACCOUNTS OPENED by the 10th of ANY MONTH EARN from the 1st.

Save more and earn more with the First Federal where each savings account is insured to $10,000 by the Federal Savings and Loan Insurance Corporation, an instrumentality of the United States Government.

First FEDERAL SAVINGS OF LONG BEACH

Open Until 6 P.M. Fridays

124 EAST FIRST ST.
BETWEEN PINE AND LOCUST

PHONE 6-5235

FREE PARKING — 135 E. OCEAN AVE. At Our Rear Entrance — FREE PARKING

They Put Spunk in Their Golf

Few patrons of Recreation Park golf links are as ardent as this group (l. to r.) Steowe Neal, 75; Bill Gage, 61; Phil Campbell, 86; Dr. E. E. Gage, 79; Frank Hyde, 91; H. E. Doolittle, 71; Nat Leipsic, 70, and Norm Stoneback, "youngster" of 53.

By Jerry Wynn

THE MUNICIPAL GOLF COURSE at Recreation Park can boast of thousands of visitors annual from all parts of the nation but few as ardent or colorful in their pursuit of the pars and birdies as a band of ten elderly gentlemen from Sioux Falls, S. D., who make wintering in Long Beach and golfing at the park a yearly event.

Elderly?

"Not I," asserted 79-year-old Dr. E. E. Gage.

"Isn't true," echoed 86-year-old Phil Campbell.

"Poppycock," affirmed 91-year-old Frank Hyde.

"Age is for people who like to sit home and get sympathy," answered 70-year-old Nat Leipsic. "We believe in being out-of-doors and staying young and healthy."

And five days a week, Monday through Friday, for the four months of their visit, the park undergoes this South Dakota invasion.

Then ten — Hyde, Campbell, Dr. Gage, Leipsic, Steowe Neal, 75; Bill Gage, 61; H. E. Doolittle, 71; Clint Halladay, 61; H. L. Dow, 75, and the self-avowed "youngster" 53-year-old Norm Stoneback are as enthusiastic a group of golfers as can be found anywhere, according to chief starter Gene Combs.

"They make me feel young, myself," quipped Combs. "I've seen many elderly golfers play the park, but rarely do they possess the spunk of our South Dakota friends."

"It's that cold Sioux Falls climate," said Za Mona Schoepflin of the park pro shop and a former native of the town.

Spunk is a good word to characterize the whole troop.

Take the time they planted a fake ball loaded with water on the tee from which Dr. Gage was about to drive. The good doctor put everything he had into the swing and the result was a small squirt of water.

"Guess I put too much power into the backswing," said Gage, shaking his head in puzzled fashion.

Then there was the occasion that a foursome with 91-year-old Hyde overtook a foursome with 79-year-old Doug Young, a Recreation Park regular. Someone pointed Young out and commented, "isn't he spry for 79."

"Bah," grunted Hyde, "when the young fellow grows up to my age, then we'll be able to tell!"

HYDE IS A GOLF MARVEL, shooting his age or close to it almost every time out. He

(Continued on Page 20.)

The Entire Southland Agrees:

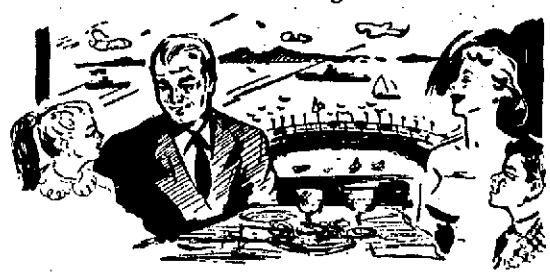

Family Sunday Dinner in the Sky Room Is SWELL!

Featuring a Real Southern Fried Chicken Dinner—Served Family Style — All You Can Eat for $2.50—Children $1.50

Last Sunday's Family Day Dinner was an instant hit. Hundreds of happy people said "what a grand idea!" We remind you that EVERY Sunday is now Family Day in the beautiful Wilton Hotel Sky Room.
You'll enjoy the unique panorama view from the Sky Room, the prompt service—and above all—the tantalizing goodness of this complete chicken dinner, served "Family Style"—help yourself to seconds.
Service is from 12 noon to 8 P. M. Phone Long Beach 7-2201 for reservations, now. Make this Sunday your family's day in the Sky Room.

SUNDAY MENU

Rich Cream of Chicken Soup
Crisp Salad Bowl
Heaping Platters of
Golden Pan-Fried Chicken
Tureen of Tasty Gravy
Bowls of Fluffy Mashed Potatoes
Country-Fresh Vegetables
Hot Baking Powder Biscuits
Honey Dessert
Coffee, Tea or Milk
Other Entrees Also Served
Adults $2.50 Children $1.50
Free Favors for the Children

WILTON HOTEL Sky Room
ON THE BEACH—IN LONG BEACH
WATCH FOR THE GRAND OPENING OF THE ALL-NEW PAGEANT ROOM

KING SIZE SOFA IN SOLID FOAM RUBBER

104 INCHES

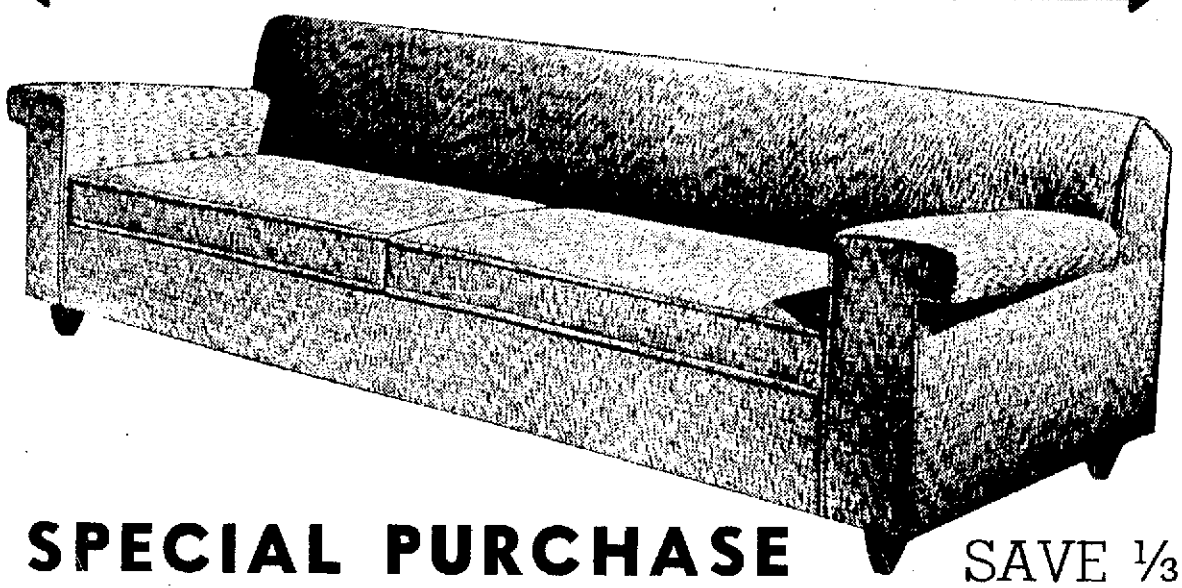

SPECIAL PURCHASE

SAVE ⅓

- SOLID FOAM RUBBER CUSHIONS—Removable Zipper Cushions
- ALL HARDWOOD FRAME—Full Coil Spring Base
- CUSTOM TAILORED in Our Own Exclusive Design
- FULLY GUARANTEED— Choice of Sparkling Covers

Reg. 309.50

219.50

SEE IT TODAY—SUNDAY 10 A.M. TO 5 P.M.

Siriz

MODERN AND MAPLE TRENDS IN FURNITURE

Open Mon. & Fri. Till 9 P. M.

TERMS—SURE
10% DOWN
24 MONTHS

1252 American Ave.—Ph. 7-3593
SERVING LONG BEACH SINCE 1925

Americans Cut Costs of Travel in Foreign Lands

AMERICAN TRAVELERS are becoming more and more familiar with ways to cut the costs of their foreign travels. As a consequence more travelers are buying their foreign money in the United States before leaving the country. Increasing numbers of American tourists and business men are finding that by buying the currency of the foreign countries before departing they are able to secure the currency from 1 per cent to 60 per cent under the official rates of exchange.

According to an estimate recently released by Nicholas L. Deak, president of the foreign exchange firm of Deak & Co., Inc., New York City, foreign exchange dealers supplied the American traveler through banks, travel agencies and through their own offices with more than $45,000,000 worth of foreign currency during 1953. This was an increase of about 15 per cent over 1952 and an increase of about 25 per cent over 1951.

In addition to the individual travelers taking advantage of the saving by buying their foreign funds in the U. S., an increasing number of travel agents and hotel representatives are drawing on blocked foreign funds to meet their obligations in foreign countries. Instead of remitting U. S. dollars in payment for services given their traveling clients, blocked funds are purchased at a substantial discount and settlement is made in the foreign country. (Blocked funds can generally be used freely inside a country. They are blocked against conversion into U. S. dollars or other hard currencies).

In Deak & Co.'s estimate this type of payment amounted to approximately $20,000,000 in 1953. It is expected that 1954 will show an increasing use as more and more travel agents and hotel representatives learn that that they are able to increase their profits by settling their foreign accounts with blocked foreign funds.

To Help You Plan how to get the most fun out of your 1954 vacation, Oregon offers you the free literature listed in the coupon, below. Oregon's many *kinds* of Pacific Northwest playlands and the things to enjoy in them are described in text and pictures in the 32-page color booklet, "Oregon, Cool, Green Vacationland." Dates of more than 200 community celebrations and shows are listed for you in the folder of coming events. The map, of course, is of Oregon's network of easy-to-drive scenic highways. Hundreds of parks, modern travel facilities and friendly people await you in Oregon's nearby playlands. So, begin planning *your* Oregon trip now by checking and mailing the coupon.

IN THE WALLOWA MOUNTAINS of Northeastern Oregon is the scenic Grand Canyon of the Snake River—often called Hells Canyon—deepest earth gash in North America. Part of the great gorge forms the Oregon-Idaho boundary.

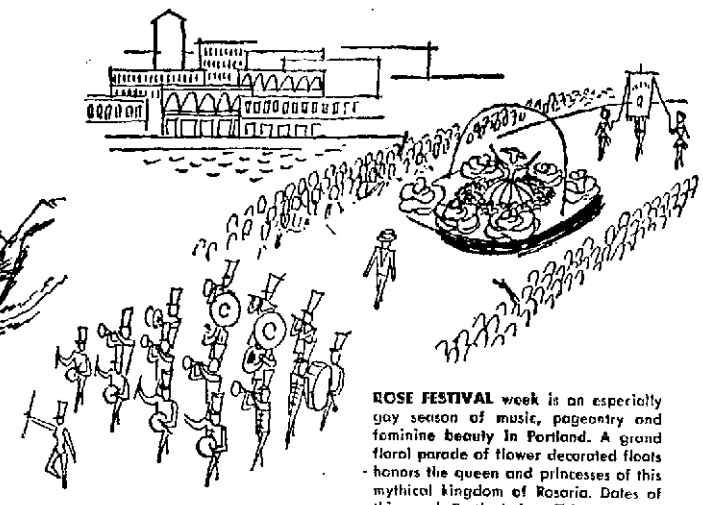

ROSE FESTIVAL week is an especially gay season of music, pageantry and feminine beauty in Portland. A grand floral parade of flower decorated floats honors the queen and princesses of this mythical kingdom of Rosaria. Dates of this year's Festival: June 7-13.

OCEAN BEACHES along the unrestricted, 400-mile Oregon Coast are popular with vacationists of all ages. This scene is at Harris Beach State Park, just off U. S. 101, eight miles north of the California state line.

See all of **Oregon** by driving scenic highways!

CHECK AND MAIL COUPON TODAY

TRAVEL INFORMATION, Room 974, Highway Department, Salem, Oregon

Please send me free items checked.

☐ Booklet of Oregon color pictures; 32 pages.

☐ Map of Oregon highways. ☐ Coming events folder.

Name_____

Address_____

City_____

Zone_____ State_____

(Please print. Coupon may be pasted on postcard.)

More Families Take to Air

ALTHOUGH MORE than half of the airline passengers are men, more women and children are flying than in previous years. Families are taking advantage of early-in-the-week rates.

These facts were revealed by a survey made by Trans-World Airlines of men, women and children travelers based on 38 selected flights which represented about 24,500 passengers.

The report shows there was an increase of 3.1 per cent in women passengers last year. Although women's travel is slightly higher on tourist flights than on standard flights, the proportion has increased on each class of service.

The percentage of men shows a decrease, but men continue to constitute well over half of the passenger miles.

On standard flights, the long-haul Super Connie flights carry the highest percentage of women.

Mama, Papa and children, traveling at a discount on the first three days of the week, accounted for an average of nearly $600,000 a month in passenger revenue in 1953.

The increasing popularity of TWA's "Family Fare" plan is indicated by the fact that dollar revenue from this source of traffic increased by 10 per cent over the volume in 1952.

Under the plan, a family group may travel on Monday, Tuesday or Wednesday for the price of one full fare for the head of the family and half-fare for his wife and each child under 22 years of age. The plan applies to all TWA domestic flights except Sky Tourist services.

RESORT and travel guide

Culcross in Fifeshire, Scotland, is one of many ancient small burghs that line Scottish coast. Left, Mercat Cross of 1588; right, Tollbooth Tower, 1626.

Tour Scotland in One Week

THE LOVELY, wild beauty of Scotland, the country of Robert Burns and Sir Walter Scott, may be seen in one-week tours which the Scottish have arranged for visitors next summer.

To be seen on these tours are the lovely Loch Lomond, immortalized by the poet, and also the awesome beauty of the Trossachs, in which Loch Katrine lies surrounded by a range of mountains, so aptly described by Scott.

Glasgow, because of its location near Prestwick Airport, is the ideal starting point for tours of Scotland.

One tour from Glasgow in the space of a week includes Edinburgh, the lakes, the Trossachs, the Firth of Clyde and the Burns country. It is unique in guided tours in that three forms of transportation — bus, rail and boat — are used. It costs $25 for the complete week, including lodging, breakfast and dinner, transportation and tips.

The most expensive of the Glasgow-based tours comes to about $50 for the week.

Glasgow, an industrial city, boasts, however, of churches of great beauty and antiquity and a city hall with lavish marble staircases and ceilings.

One aspect of its industrial nature which must be seen to be believed are the Clyde Shipbuilding works outside the city. Some of the world's greatest ships, including the Queens, were launched here.

EDINBURGH is also an ancient and solid city, but it is filled with reminders of Scottish history. Its buildings have a mellowed beauty all their own. It is 40 miles and a pound's fare ($2.80) from Glasgow, which lies 33 miles from Prestwick Airport.

The best way to see Edinburgh is to walk. It takes a bit of walking, but armed with a guide book, which may be obtained at the information center on George St. in the center of the city, and a sturdy pair of legs, the Scottish capital may be seen in a day.

Edinburgh also offers the opportunity for side trips by bus and train to near-by towns with historic interest. An excursion to St. Andrews, holiday resort, ancient university center and birthplace of golf, costs $2.50 round trip. The train makes it in two hours from Waverley Station.

THE BIG EVENT in Scotland this summer, as it has been for the last seven summers, will be the Edinburgh Festival from Aug. 22 to Sept. 11. Artists from all over the world will take part in the program of opera, drama, ballet, symphony concerts and chamber music.

On the program are the Glyndebourne Opera Co., the Copenhagen and Hamburg Symphony Orchestras, the Halle Orchestra and the Philharmonia Orchestra, as well as the Sadler's Wells Ballet and a performance of "A Midsummer Night's Dream" by the Old Vic.

Round-trip fare from New York to Prestwick by Pan American's Rainbow Service is $258 one way, $464 round trip.

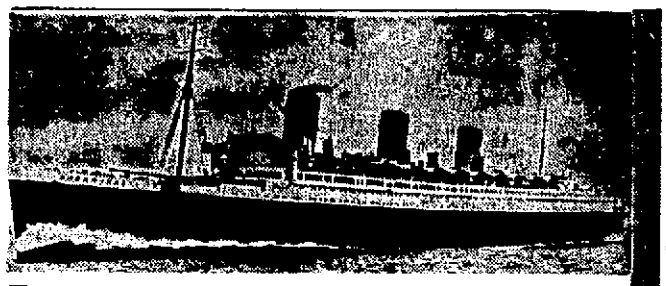

De Luxe Tour of Europe
Sailing May 12th — S. S. Queen Mary
INCLUDING ALL THE BEST OF EUROPE
FROM THE TOP OF NORWAY TO THE ISLE OF CAPRI
See England, Scotland, Norway (including the North Cape cruise), Sweden, Denmark, Holland, Germany, Switzerland, Italy and France.
A LEISURELY FIRST CLASS ESCORTED TOUR
Superior Accommodations—Small Party—All-Expense
C. F. BEACH TRAVEL SERVICE
452 LOCUST AVE. PH. 70-6457

Gateway to Enchantment in Old Mexico!

On all-paved highway 14 miles south of Tijuana, where modern conveniences blend with Old World charm . . . fun and relaxation are yours at this all-season resort.
European or American Plan
• DANCING • SWIMMING POOL • FISHING • COCKTAILS • HORSEBACK RIDING
Rosarito BEACH HOTEL
BAJA CALIF., MEXICO
For information or reservations Phone—Rosarito 1 or 2, Tijuana, Baja Calif., Mexico.
Write—Rosarito Beach Hotel, P. O. Box 337, San Ysidro, Calif. Roberto Bravo Munoz, resident manager.

THE KIND OF TOUR MEMBERS WANT TO REPEAT ASK THEM!
EUROPEAN HOLIDAY TOUR, $1500
68 DAYS . . . SAILING JUNE 24
A DELIGHTFUL FIRST CLASS TOUR AT A BUDGET PRICE!
ENJOY THE FINEST IN EUROPE
Also Available
STUDENT TOUR AT $1118
CALL DR. ADOLPHE PERVY
LAwrence 2-3408
8161 Whitaker Ave.
Buena Park, Calif.

You travel with confidence when you
Ask Mr. Foster®
For generations, the phrase "Ask Mr. Foster" has stood for the best in travel service. In modern, comfortable offices in principal cities of U.S. and Canada, friendly, helpful travel experts aid you in getting the most out of your trip. They help you plan, make reservations, purchase your tickets and make all arrangements. You never have to worry about details. Drop in tomorrow.
AIR · HOTELS · SEA · BUS · RAIL · SIGHTSEEING
HERE ARE A FEW "ASK MR. FOSTER" SUGGESTIONS
EUROPE: All-expense QUALITY TOURS from $1572.80. All-expense POPULAR TOURS from $996
HAWAII: Sail on S.S. "Lurline"—22-25 days—from San Francisco or L. A. Rates from $684
SOUTH AMERICA: Great Circle Tour—21 days—by Air—from Miami $1357—from L.A. $1600
MEXICO: 8-day All-expense Air Cruise, from $99 (plus fare to and from Mexico City).
CARIBBEAN: The storied "Spanish Main"—by Air—14 days—from N.Y. $499—from Miami $434
BERMUDA: By Air from N.Y. $95. Weekly steamship sailings from $125. Also, all-expense plans.
CRUISES: To quaint, delightful ports. West Indies $288. South America $1110. Many others.
INDEPENDENT TRAVEL: Go as you please. Our Foreign Dept. will arrange all details.
HOTELS AND RESORTS: Booklets, folders, information. Reservations made without charge.
ASK MR. FOSTER TRAVEL SERVICE
BUFFUMS', LOWER LEVEL
AUTHORIZED AGENTS • STEAMSHIP • AIR • RAIL & BUS LINES

PENNEY'S
ALWAYS FIRST QUALITY!
SAVINGS OF 10% FEDERAL TAX NOW EFFECTIVE . . .

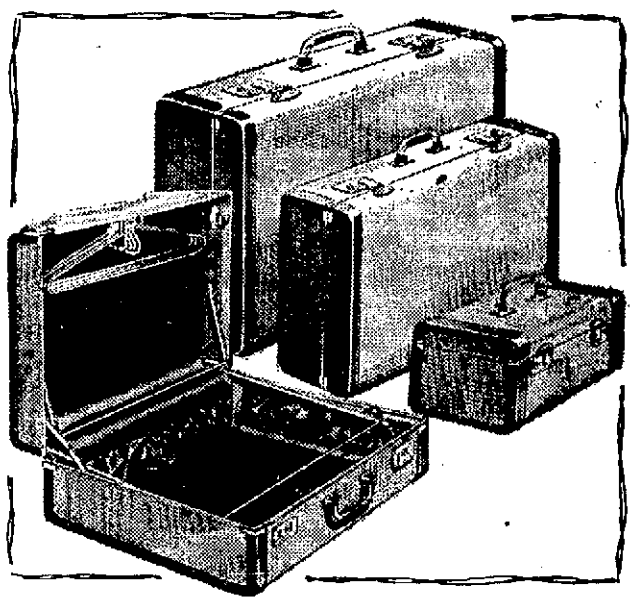

Brown Check CANVAS or GABARDINE in NAVY or GREY
Long bound-style box with wood sides and three-ply veneer top and bottom. Rayon lining—padded bottoms inside cases—four full pockets. Train case has full mirror in lid—washable fabricoid lining—strap for bottles and jars; removable plastic tray.

14" TRAIN CASE 8.90*
21" WEEK-END CASE 8.90*
26" PULLMAN CASE 12.75*
21" WARDROBE CASE 15.75*
STREET FLOOR
*Plus 10% Federal Tax
PENNEY'S PINE AT SIXTH LONG BEACH

home DECORATING hints

Do you have a decorating problem? Mail your questions to Alexander Shultz, Decorating Dept., 3838 Atlantic Ave., and watch this column, each week, for interesting and informative decorating hints and answers to your questions.

THE HITCHCOCK CHAIR

For the person who appreciates a bit of authentic Early Americana in their home, the Hitchcock Chair is the answer. First made in 1818, the chair made by Lambert Hitchcock was probably the originator of the sturdy, distinctive type of chair that bears his name. He was one of the first large manufacturers of furniture in America and according to the old records made "Chairs and cabinets—stands of all descriptions."

Lambert Hitchcock died in 1852. At that time he was called "America's most famous chair maker." The settlement in which his factory operated was named Hitchcock-ville and the entire population of about two hundred men, women and children depended upon the factory for their livelihood. After the Civil War the village was renamed Riverton. The famous Hitchcock Chairs are still being made in this original factory.

Hitchcock signed his chairs with the famous stencil signature that is still in use today.

HITCHCOCK, HITCHCOCKSVILLE, CONN. WARRANTED.

These beautiful chairs, true in every detail to their famous and valued predecessors of more than a century ago, are sold only in selected stores throughout the country. Alexander Shultz Furniture Co. at 3838 Atlantic Ave. is honored to be appointed the exclusive Hitchcock representative for the entire Long Beach area.

These superbly constructed, authentic replicas with frames of selected hardwood, genuine hand-woven rush seats and authentic decorative stencils are available in beautiful finishes of black with gold; antique maple with gold; and antique cherry with gold.

Watch for the special offer we are making this week on these famous Hitchcock chairs.

Alexander Shultz invites you to inspect these fine chairs and the many other exclusive lines in Modern, Maple, Cherry and Mahogany in his new and only store at 3838 Atlantic. Open every Monday and Friday evenings 'til nine.

Strange Case of the Missing Cannonballs

By J. L. Combs

ANYONE HAVE A PAIR of Civil War cannon balls — preferably of northern make — they will donate to the city of Long Beach parks superintendent?

These cannon balls are needed to replace the two stolen from one of the stacks which stand on each side of the Civil War cannon in Lincoln Park.

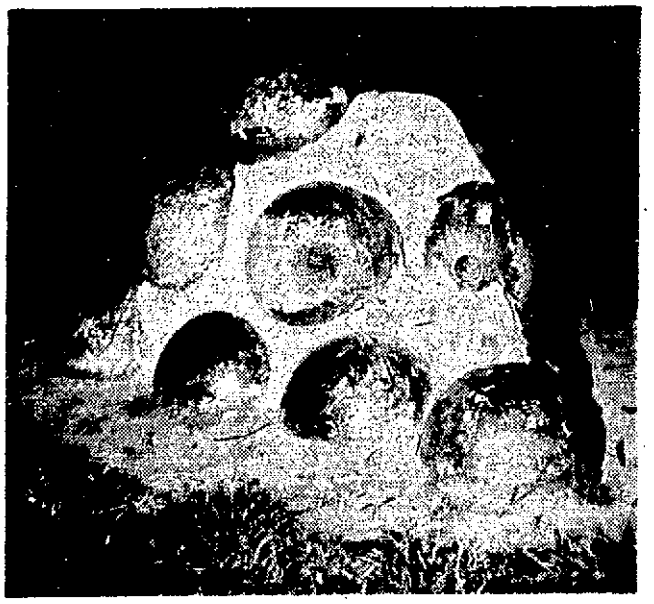

Two cannonballs were taken from this big stack. Note space near top where one ball is missing.

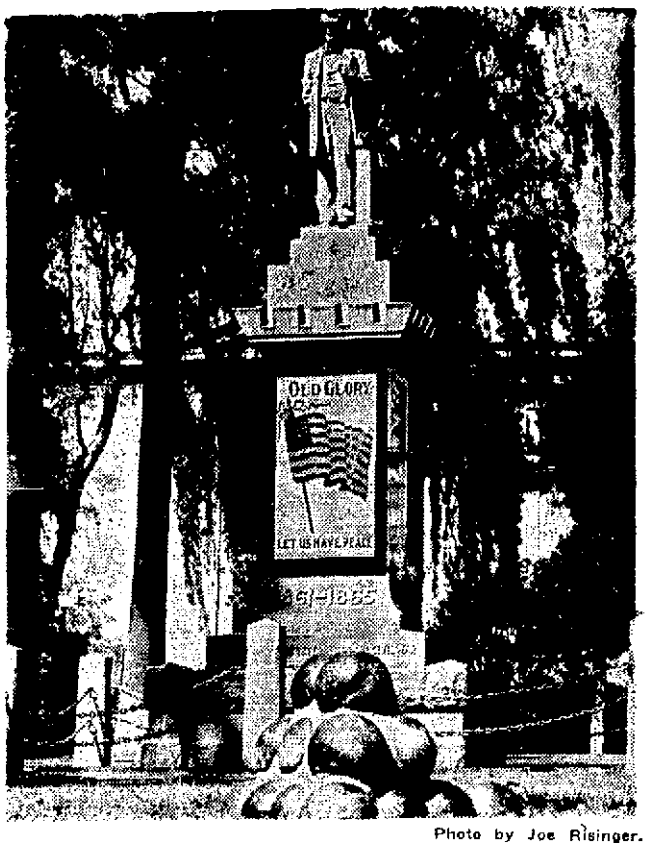

Photo by Joe Risinger.

Lincoln looked sternly on while theft took place.

It's sad enough to think of this sort of thievery, but not 20 feet away stood "Honest Abe," high on his pedestal, watching the culprit and unable to raise his voice in furious objection.

What long, bitter hours he must have endured while the thief chiseled the balls from their cement encasement.

City Park Superintendent Ernest Barker could shed no light on the missing ordnance except that his department didn't have them.

Frank Anderson, foreman for the park commission, said they have been gone for quite some time, which eliminates the possibility that some patriotic citizen removed them and shipped the pair to Korea to help relieve the ammunition shortage.

"And," said Anderson, "we don't have any more in stock. Furthermore, I have no idea where replacements can be found."

AS AN AFTERTHOUGHT, he suggested Ft. MacArthur as a possible place for locating the needed replacements.

But Maj. E. W. Sullivan, in charge of the fort's ordnance department, only added more gunsmoke to the situation.

"They aren't necessarily Union," said the major. "Around 1867, Jeff Davis of the Confederacy shipped cannons and ammunition to the old drum barracks in Wilmington. Perhaps that's where the city of Long Beach got theirs in the first place."

Jeff Davis? Confederate cannons? In Lincoln Park? Certainly this couldn't be true.

"Actually," the major continued, "we can't help the city, anyway. We don't have either of the two types at the fort, but I suggest if the city finds replacements they should weld them together instead of using cement."

Thanks to the major, the problem has turned from where the cannon balls went to where did they come from. The South or the North?

THIS TIME, Park Superintendent Barker shot for the files on Lincoln Park.

He scored a direct miss.

Plenty of information on the statue, but nothing on the cannon or the ammunition.

Superintendent Barker reloaded, aimed at now retired City Engineer Col. Jesse A. Jackson and fired.

Whammo — a bull'seye.

"Yes," Col. Jackson said, "I

(Continued on Next Page.)

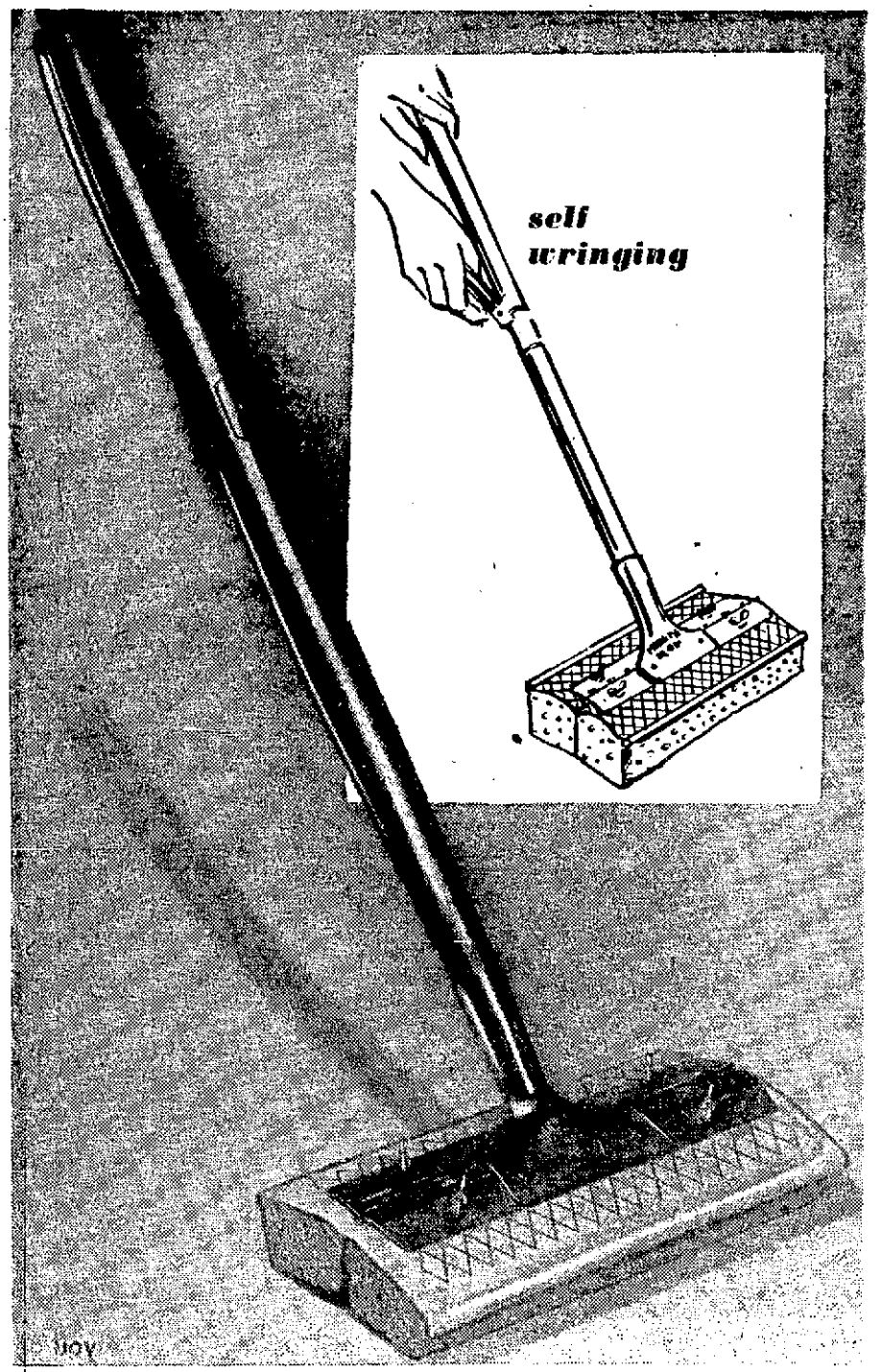

MAY co.
LAKEWOOD

save 1.00
ekco double-header minute mop

Reg. 4.95
limited time only
3.95

- Your hands never touch water
- Wring it out without bending
- Twice as big, twice as fast
- Big reversible sponge head
- Canvas bumper protects wall

Now you can mop those floors sparkling clean in half the time with half the effort. Your Ekco minute mop covers twice the mopping surface, absorbs twice the water in its large light cellulose sponge—which is reversible and replaceable, too. Wring it by using lever on handle—your hands never get wet, and the water all goes back into the pail through Ekco's special channel drain. The canvas cushion bumper protects walls, baseboard and furniture. This is the modern, fast, efficient way to mop . . . so get yours today while the sale lasts.

advertised in
LIFE

May Co. Lakewood Housewares, Downstairs

MAY CO. LAKEWOOD, 5100 Lakewood Blvd. Hours 9:30 A.M. to 5:30 P.M. (Mon. and Fri. 12:30 to 9:30) For Phone Orders and Service Call L. B. 39-2411, ME. 3-0111

NEW GOVERNOR GIVES BAJA CALIFORNIA SHOT IN ARM

(Continued From Page 3)

donado, I am convinced he will accomplish many times more than all of the previous appointed administrators.

MALDONADO is an intense man with deep-set, fiery black eyes. His patriotism and sincerity cannot be questioned. He speaks with compelling, dramatic enthusiasm, a native characteristic.

But determination alone is not enough to increase the economic and cultural well-being of a region. "I know what you mean," says Maldonado. "Yes, we will need pesos — many millions. We will encourage industry to come here, make inducements to foreign investors.

"Our generous land and our great resources can do much. And we will continue to buy as much as we'll sell. We spend $60,000 a day in your country now for consumer-level products."

Maldonado speaks often of "our people," promising his government will be "a leader of the human liberties: Freedom of work, freedom of speech in all its forms, freedom of creeds."

A key to the Governor's philosophy may be seen in this statement: "The big companies have great reserves, but they have forgotten the human reserves."

The Governor stood to conclude the interview, explaining through the interpreter that he had to return to an important conference. Then, in fine English, he added: "A couple of big shots from L. A."

• Shed-A-Seal Aluminum Awnings
• Canvas Awnings • Drop Curtains
• Garden Furniture Recovered
• Canvas Repairs

Sunshade AWNING COMPANY
Operators of McIlwane Awning Co. Canvas Dept.
2770 Long Beach Blvd. Ph. 40-5971

CANNONBALLS

(Continued From Page 10.)

can probably answer your questions."

When asked about the missing missiles he replied, "They were stolen about 16 years ago and at that time we didn't think we could find replacements for them so nothing was done about it.

"As for their origin," he continued, "I took it for granted they were Northern cannon balls.

"But that shouldn't be hard to determine because there was a great deal of difference between Northern and Southern steel during the Civil War. Maybe Maj. Sullivan will send over an ordnance technician to measure the size of the shot and take samples of the iron for analysis."

SIMPLER YET, how about the culprit returning the missing two? Then we'll return the monument to its original condition with no questions asked.

Until then, though, don't mention any doubt of the Lincoln Park cannon balls' possible Dixie origin. It's bad enough to see the Great Emancipator's stony glare concerning the missing balls, but the shock of learning they could have come from the South might topple him off his pedestal.

LAKEWOOD MAY CO.

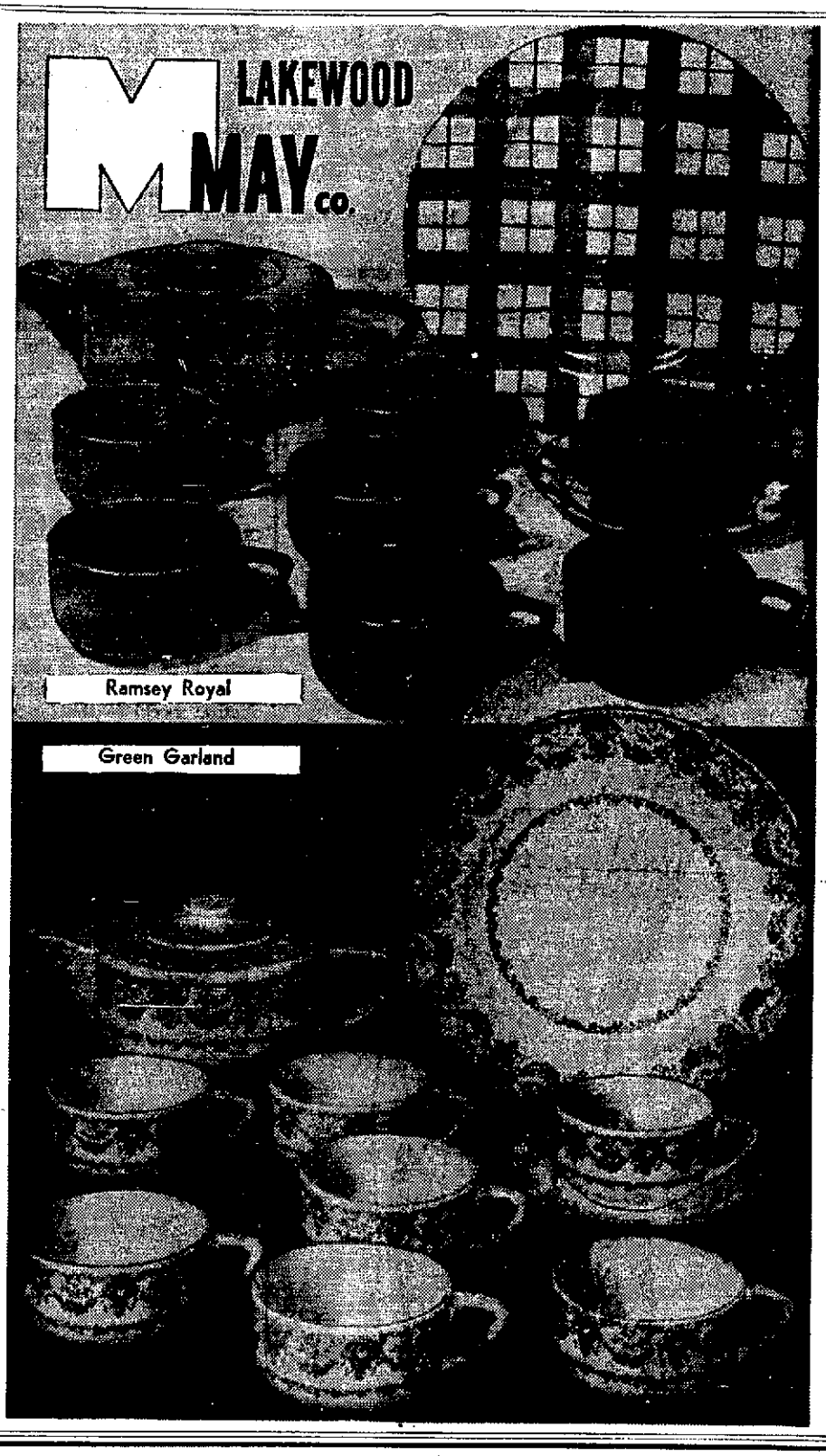

for your easter dinner

101-PC. SETS
'ROYAL DINNERWARE'

in 2 favorite patterns

49.95 value 29.95

- SERVICES FOR 12
- EACH SET INCLUDES 6 EXTRA CUPS
- EACH SET INCLUDES MATCHING TEAPOT

Two of "Royal China Co.'s" most spring-spirited patterns, perfect for Easter and Passover tables . . . and perfection in their savings on 101-piece sets.

"RAMSEY ROYAL" and "GREEN GARLAND". Each set includes 6 extra cups for breakage insurance; and a lovely matching teapot. Featuring the underglaze decoration, which retains the decor, the life of the china, never fading or washing off. **"Ramsey Royal"** is in a smart green and white plaid, with contrasting pieces of solid green. **"Green Garland"** features a green scroll print around shoulder.

EACH SET INCLUDES: 12 each dinners, salads, bread 'n' butter, soups, fruits, saucers, and 18 cups. 1 each: large, small vegetable dishes; large, small platter; gravy boat, pickle dish, creamer, covered sugar and teapot with cover.

May Co. Lakewood China, Third Floor

ATTEND OUR OPEN HOUSE
MON. - FRI., APRIL 5-9, 9 - 9:00 P. M.
ALL DAY SATURDAY

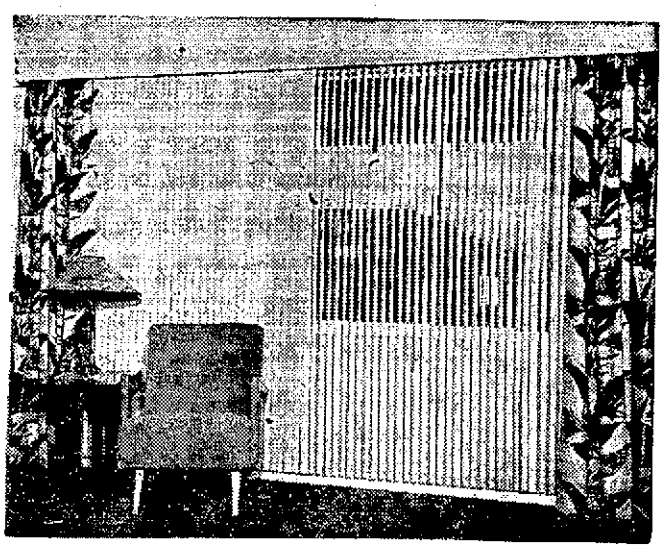

NO MONEY DOWN—
EASY MONTHLY PAYMENTS

COME IN AND MAKE US PROVE TO YOU THESE 5 IMPORTANT FEATURES ONLY PERMA-DRAPE CAN GIVE YOU

beauty *durability* *color fast materials*
guaranteed dust free *light control*

TO ALL WHO ORDER THIS WEEK, A FREE MATCHING SHADOW BOX PICTURE FRAME TO FIT YOUR FAVORITE PICTURE OR PAINTING
(On Display at Showroom)

The Original Nylonized Vertical Venetian Draw Drapery
Exclusive by

PERMA-DRAPE CO.
1850 PACIFIC AVENUE, LONG BEACH

Call 35-5114 *for a free estimate*

Drop in and see PERMA-DRAPES—the only draperies that can give you EVERLASTING BEAUTY in an array of decorator colors — plus the durability of steel!

Like Springtime in Paris

Part of spacious grounds of Henry E. Huntington Library and Art Gallery.

By Vera Williams

SPRINGTIME in Paris is no more enchanting than springtime in the Huntington botanical gardens at the Henry E. Huntington library and art gallery, San Marino.

Visitors relaxing in the shade of a mammoth 200-year-old oak rest their eyes on the wide sweep of lawn centered by the majestic tree.

Along the North Vista, pink and white masses of rhododendrons hobnob with azaleas and camellias. South of the art gallery, the "powder puff" and "pom-pon" bushes are billows of feathery lightness near the cup of gold vine that clings to the balustrade.

Strolling west across the lawn from the art gallery, visitors pass through the rose arbors that overlook the gardens where the newest roses of the All-American selections are displayed. Then they walk down stone steps to the Oriental garden where a tranquil pool reflects the Japanese maple and the Oriental bridge.

ELSEWHERE in the gardens, Chinese magnolias, white and purple-tinged, bloom early in the season and later the fringe tree is a canopy of snow.

At the foot of the sloping lawn the lily ponds offer lotus and water lilies, while just around a bend visitors find themselves in another world — the far-famed cactus garden. Here 15 acres are planted with 2000 varieties of cacti and other succulent plants, the low, dainty echeverias contrasting sharply with the tall, white yuccas and the orange and red aloes and agaves.

Just now interest centers on 1000 varieties of camellias in the five-acre garden. A number, including the white "Margarete Hertrich" were developed in the Huntington gardens. The "Margarete Hertrich," of the formal double type, is of the species camellias japonica. Specimens blooming on the hillside west of the Oriental garden have attained a height of 10 feet.

Displayed in the seven principal galleries and 15 smaller galleries and halls are 400 objects of art, including 65 paintings, and tapestries, furniture, rugs, clocks, porcelains and miniatures produced in England and France in the 18th Century and rare manuscripts and books.

AMONG CANVASES exhibited are 11 paintings by Gainsborough, 12 by Reynolds, 11 by Romney and seven by Lawrence. Among others represented are Constable, Hogarth, Hoppner, Kneller, Raeburn, Ramsay, Stuart and Turner. The most popular paintings include "Sarah Siddons as the Tragic Muse" by Sir Joshua Reynolds, "Pinkie" by Sir Thomas Lawrence and "The Blue Boy" by Thomas Gainsborough.

Gardens and galleries are open each afternoon except Mondays and certain holidays from 1 to 4:30 p. m. Admission is free but reservations must be made in advance by telephone or mail. Cards of admission are dated

(Continued on Next Page.)

One of the beauty spots on the Huntington Library grounds is Moon Bridge, in the Oriental Gardens.

Tailored Classic

by Sorority

of

wonderful

rayon seersucker

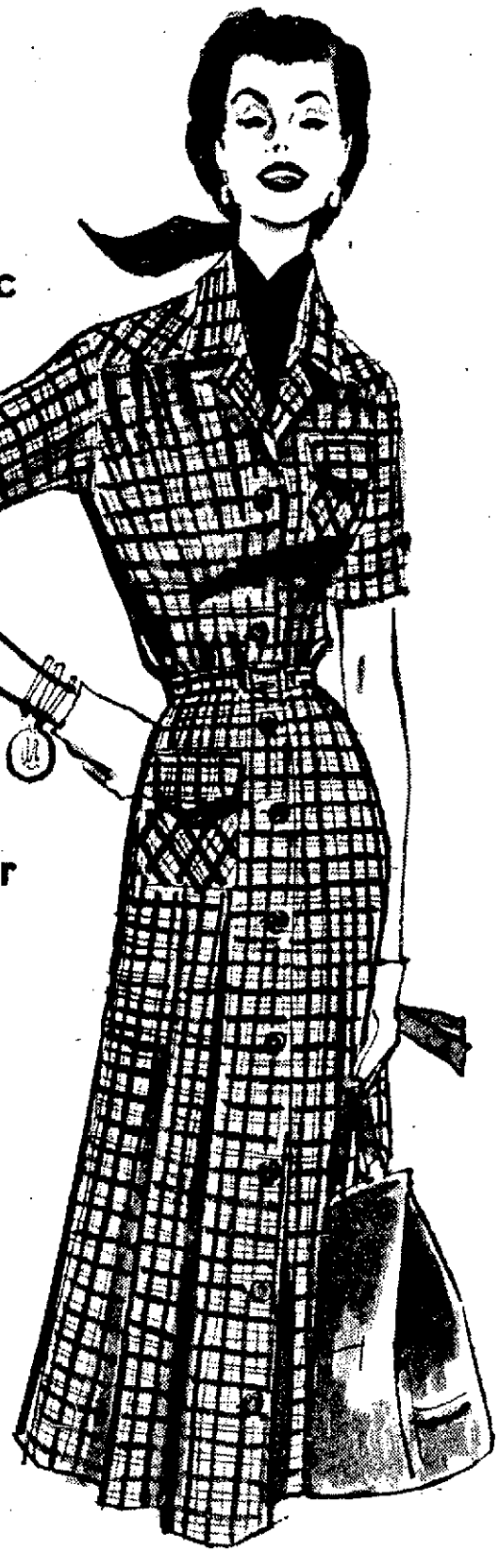

7.95

Designed for action as well as good looks . . . a tattersall-checked rayon seersucker. Hand washable, needs little pressing, cut for easy movement. Brown, blue, green and red in sizes 12 to 20 14½ to 22½ and 38 to 42

Cotton Shop — Second Floor

HAPPILY MARRIED TO SOUTHERN CALIFORNIA FOR 50 YEARS

Buffums'

Golden Wedding Year

Long Beach Santa Ana

SCIENTIFIC REMOTE CONTROL

GARAGE DOOR OPERATORS

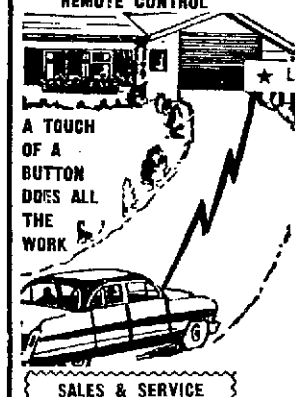

★ Largest selling operator in America. ★ Manufactured for over 15 years. ★ Amazing patented drive mechanism. ★ Only gearless, greaseless, chainless, noiseless operator, which has been tested over a period of years. ★ Can be stopped and started from any position.

HEADQUARTERS FOR THE POPULAR PRICED Rador GARAGE DOOR OPERATOR

PHONE FOR NO OBLIGATION FREE HOME DEMONSTRATION 2-2330 or 90-7907

SALES & SERVICE Remote Controlled Doors and Gates is our business, not a sideline

Radio Door Co.

3316 E. 14TH STREET

"Now, Alice, please tell us what it is you think is so funny about the Canary Islands!"

LIKE SPRINGTIME IN PARIS

(Continued From Page 12.) and valid only on the day specified. (Huntington library and gallery phone numbers are RYan 1-6601 and SYcamore 2-6141.)

Children under 6 years, when accompanied by parents or guardians, are admitted to the botanical gardens, but not to the galleries. Organized groups such as schools should apply at least two weeks in advance of a visit. Cameras (without tripods) may be used in the grounds but not in the buildings.

This is the way to get to the Huntington Library: Go north on Atlantic Ave., turn right at Huntington Dr. which takes one directly to San Marino, turn left at San Marino Ave., then turn left again at Stanford Rd. A short road then takes one directly to the grounds!

MAPLE
PROVINCIAL
CHERRY

LLO LONG BEACH
ARTISTRY IN HOME ODERN...MAPLE...PROVINCIAL
4141 ATLANTIC
PHONE 4-1641

Modern

Open Monday and Friday Evenings 'Til 9 P. M.
Complete Interior Decorating Service

BEANS PICKS THE MAJORS

Who'll win the pennants and fight out the World Series of 1954? Your guess may be as good as the next one's—but maybe not as good as Beans Reardon's. After 30 years of calling 'em as a baseball umpire, 24 of those years in the National League, Reardon ought to know. Next week, Reardon, now a Long Beach businessman, will sum up major league baseball prospects and give his predictions in an entertaining interview by Dick Zehms, Press-Telegram sports columnist, in next Sunday's SOUTHLAND MAGAZINE

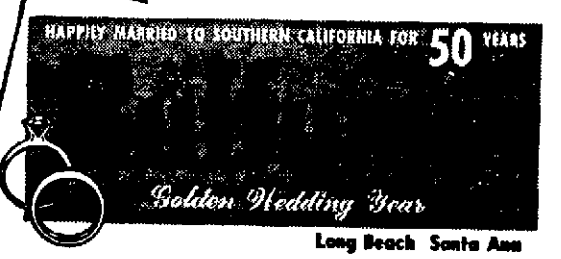

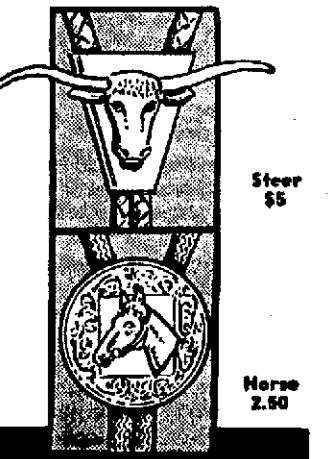

New!

HICKOK
BOLA sports tie

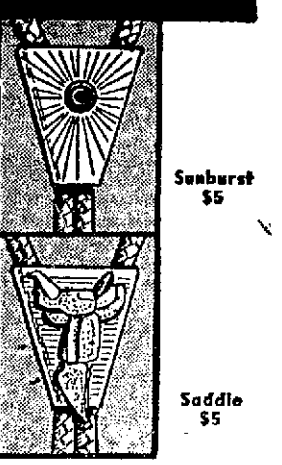

At last, the smart solution to the necktie problem for sports shirts! The Bola Tie . . . designed by Hickok in collaboration with leading sportsmen; approved for dining room wear by the finest hotels and restaurants from coast to coast. Gaucho inspired . . . slips on and off easily . . . adjusts to any neck size. Your choice of sports motifs.

Store for Men

BUFFUMS' Long Beach, Pine at Broadway. Ph. 6-9841, ZEnith 9841, NEvada 6-1741
Santa Ana, Main at Tenth. Ph. Kimberly 2-6262, ZEnith 2626

Please send me the Hickok Bola Ties checked below:
(state quantity)

At $5	At 2.50	At 2.50
Steer ☐	Horse ☐	Horse Shoe ☐
Saddle ☐	Golf Tee ☐	Door Knocker ☐
Jeweled Sunburst ☐	Sea Bass ☐	Cord Color Preferred_____

Name..... Charge $_____
Street..... C. O. D $_____
City..... State..... Check $_____

To the purchase price, please add 3% State Sales tax for purchases to be delivered within the state, and ½% City Tax for deliveries within Santa Ana. Cost of parcel post will be added to purchase price for deliveries outside Buffums' regular delivery area.

DELICACY FOR LENT

Curried Deviled Eggs

By Mildred K. Flanary

(Press-Telegram Home Economics Editor)

WHILE THE LENTEN SEASON does have a special significance, life goes on very much as usual. Hostesses will still reign over luncheons, buffets and supper parties and their desire to please their guests will be just as keen.

Fortunately, there are just as many taste-tempting recipes available for this special season as for any time of the year and, better still, a change from the usual is a mighty good morale builder.

Contrary to general thinking, however, these dishes need not be fish in any form whatsoever. Eggs, cheese, casserole dishes which contain the bulkier foods such as rice, noodles, macaroni, etc., are all popular and interesting to prepare.

One Long Beach homemaker and popular hostess who anticipated this particular season is Mrs. Oliver P. Roemer, 4211 Pacific Ave. She's perused her file and has sent along two recipes which she has found to be the favorites of her family and friends. They're for Curried Deviled Eggs and Cheese Cake. The Curried Eggs recipe is featured elsewhere on this page today and the recipe for Cheese Cake is given below.

Cheese Cake

20 graham crackers (single)
½ cube melted butter
3 tablespoons sugar
Dash of cinnamon

Roll graham crackers fine and add sugar, cinnamon and butter. Mix and pack into large pie plate as for pie crust.

Filling

4 eggs, beaten foamy and lemon color
½ cup sugar beaten well into eggs
1 teaspoon vanilla
4 packages cream cheese (soft)

Beat cream cheese until soft and creamy. Then mix with egg mixture and beat until smooth and creamy. (can be done with electric mixer). Pour into crust and bake at 375° until set (about 20 to 30 minutes). Remove and cool 10 minutes. Cover with topping of

1 pint sour cream
4 tablespoons sugar
1 teaspoon vanilla

Return and bake 8 to 10 minutes more at 400°. Cover and chill in refrigerator six hours or more. This can be frozen and kept in your deep freeze.

Cheese Fondue

1 cup milk
¼ cup grated sharp cheese
½ teaspoon salt
Few grains cayenne
2 teaspoons butter or fortified margarine
2 eggs
2 slices buttered bread

Heat milk and cheese in top of double boiler until cheese is melted. Remove from heat. Add salt, cayenne, butter and well-beaten eggs. Cut bread into ½-inch pieces and add to cheese mixture.

Place in four greased heat-resistant glass custard cups, five-ounce size. Bake in moderate oven (325° F.) for about 35 minutes or until delicately browned and firm to touch. Serve in the custard cups. Yield: 4 servings.

Baked Cheese Puff

8 slices bread
Butter
4 slices American cheese
4 eggs
2 cups milk
½ teaspoon salt

Make two ordinary cheese sandwiches with the bread, butter and cheese. Place the sandwiches in shallow baking dish. Beat eggs slightly (as for custard). Add milk and salt. Pour this mixture over the cheese sandwiches and bake in slow oven (325° F.) about 45 minutes. Serves 4.

Curried Deviled Eggs as prepared by Mrs. O. P. Roemer, add zest to Lenten dining.

Kitchen Tip:

Mrs. Roemer's Kitchen Tip: A recipe card can be kept handy and clean while mixing ingredients by placing the card between the tines of a fork in a tall glass.

Mrs. Roemer's Curried Deviled Eggs:

8 deviled eggs (16 halves)
(Add dash of curry powder to yolks)

Place in single-layer in flat casserole and cover with following sauce:

5 tbles. butter or margarine
3 tabls. flour (heaping)
½ teaspoon season salt
Few grains of cayenne
2 to 3 cups milk (after thickened)
Add 1¼ cups grated nippy cheese
½ tsp. Lea & Perrin

Just let cheese melt. Do not cook or let boil. After covering eggs let stand (can be overnight). Bake in moderate oven 350 degrees. Just long enough to heat through.

He Stood on the Bastions of Heaven

(Continued from Page 4)

had been completely swallowed up by an erupting volcano. At that time, scientists found indisputable evidence that the volcano had been "dead" for not less than 8000 years!

But, probing deeper into the Huasachugo area's hoary mysteries was impossible for the young archaeologist during his stay, since he was alone — except for the two guides — and had only a few hand tools to use in excavating. He spent several weeks in filming the lost city's wonders and poking about the ruins but finally was forced to return to civilization when his food supplies and film were exhausted.

Returning to Lima by a slightly different route, as indicated on his ancient map, he made one of white man's rare visits to Acque, sister city of Huasachugo but many days' travel southward. He postponed extensive explorations there, however, until his next Peruvian expedition planned for next year, when he will return with special equipment and additional manpower to resume and extend his scientific snooping.

"I've more than just archaeological reasons for wanting to return real soon," the tall, boyish-looking Wilhelmsen admits. "Another explorer recently turned up a half million dollars' worth of gold artifacts, bullion and a pint jug of pink pearls while he was scouring around the remains of a Peruvian village once occupied by relatively poor Incas. I believe Huasachugo was an upper crust community populated by members of the ruling class. That suggests the existence of an Inca-style First National Bank somewhere in that maze of stone buildings. If so, I want to be first in line to present my withdrawal slip at the cashier's window!"

When you swing open the door to
ANDY'S HOT CAKE HOUSE
643½ Pine Ave.

The friendliness of this informal restaurant greets you. It seems to say: "Welcome! Please come in." Andy's cooking is just about as close to home cooked foods as you're liable to find. His patronage are folks who, like as not, eat all their meals with him. Breakfast, lunch, dinner—they dine with ANDY. The fussiest diners savor his cooking—real home flavor away from home.
The dinner hours at Andy's are different from most places. Of course, he serves breakfasts and lunches. But his dinner time begins at 4 and he closes his doors at 6:50 on the dot. That's because he gets up around 2 a. m., so that he can return to his domain on Pine and start baking his feather light rolls, breads and array of fabulous pies that must carry him through the day.
Andy's proud of his products. He uses only the largest, freshest eggs in his baking and old-fashioned buttermilk hot cakes, which he serves throughout the day. They make a mighty pleasing meal—breakfast, lunch, supper or snack. He always serves them with all the golden Danish butter you wish, plus rich, deep flavor Log Cabin syrup.
As you move along the line at dinner time looking at the varied array of foods, you have fun watching Andy carve juicy Prime Ribs, tender Roast Turkey, Ham, baked to perfection. It's also a real pleasure when you eat the food.
Besides these tantalizing standbys, Andy always has daily dinner specialties. Here's what he's planning this week.
OLD-FASHIONED TOMATO MEAT LOAF made from prime graded beef is on the menu MONDAY. Dinners include salad, vegetables, homemade bread or rolls, the best coffee. The cost—95c.
Matter of fact, all the following dinners are the same price—95c—and you get your choice of salad, vegetables, breads and coffee with each one.
TUESDAY'S DINNER features CREAMED CHICKEN. Andy uses thick cream and the best butter in his rich sauce for the chicken.
Those who come to dinner WEDNESDAY will discover broad-breasted ROAST TURKEY of Prime Grade. Andy serves flavorful Corn Bread Dressing with this and giblet gravy. Cranberries, of course. The complete turkey dinner — vegetables, salad, flaky rolls, coffee is under a dollar—98c.
On THURSDAY a complete fried chicken dinner headlines the menu. A quarter of golden fried chicken, real Southern Cream Gravy, homemade breads better than you'll find south of the Mason-Dixon Line.
BAKED HALIBUT and again his renowned ROAST TURKEY give Friday evening shoppers a choice of dinner specialties. Andy always serves a nourishing Child's Plate for 65c.
SATURDAY the specialty of ANDY'S HOT CAKE HOUSE will be flavorful SWISS STEAK.
Whether you order these daily specials or the everyday standbys of hot cakes, Eastern Prime Rib from top graded Chicago beef, tender baked ham—you'll always find the quality high, the prices reasonable.

Andy's Hot Cake House
643½ PINE AVE.
Open Daily 7 a. m. to 6:50 p. m.
— Sunday 7 a. m. to 3 p. m.

A HOME WORTH OWNING IS WORTH PROTECTING

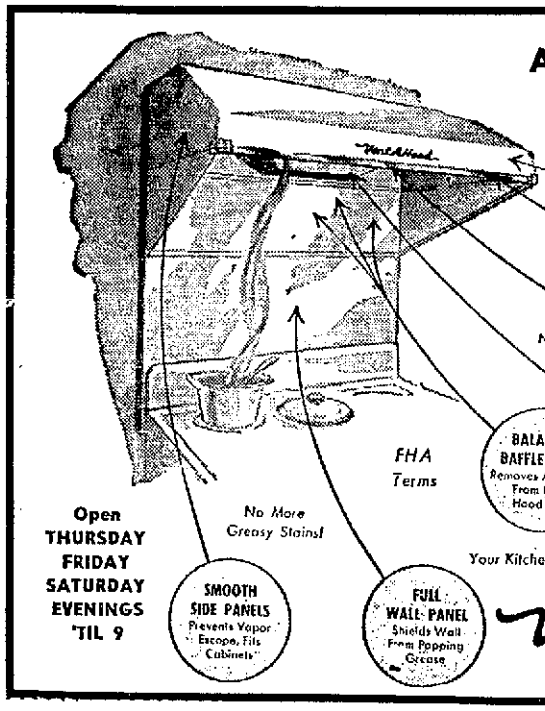

Open THURSDAY FRIDAY SATURDAY EVENINGS 'TIL 9

Vent-A-Hood COMPANY OF LONG BEACH
479 W. Willow St. Phone 4-8135

CORNED BEEF!

the very finest sugar-cured BONELESS BRISKET

"LET'S COOK SOME CORNED BEEF"

4 lbs. Corned Beef Brisket
6 Onions
6 Carrots
1 Head Cabbage
12 Small Beets

SIMMER SLOWLY IN COVERED KETTLE 3 TO 5 HOURS OR UNTIL TENDER . . . 45 MINUTES BEFORE SERVING ADD ONIONS AND CARROTS. 15 MINUTES LATER ADD QUARTERED CABBAGE. COVER MEAT WITH BOILING WATER. COOK AND COOL BEETS SEPARATELY . . SERVE ON A LARGE PLATTER WITH THE MEAT IN THE CENTER AND THE VEGETABLES ARRANGED AROUND IT . . . SERVES 6.

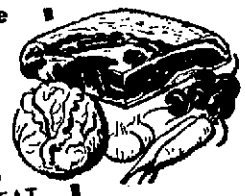

TESTED MEAT RECIPES

A REAL OLD-FASHIONED NEW ENGLAND DINNER

OUR BONELESS CORNED BEEF BRISKET IS CONSIDERED BY MANY FOLKS TO BE THE MOST DELICIOUS OF ALL CUTS OF CORNED BEEF. THE DELICATE BRISKET FAT WITH ITS BUTTER-LIKE FLAVOR GIVES THE BRISKET A DELICIOUS TASTE ALL ITS OWN! OUR CORNED BEEF IS PREPARED FROM TOP QUALITY BEEF **SELECTED ESPECIALLY FOR CURING!** YOU'LL LOVE ITS TENDERNESS AND FLAVOR . . . SERVE IT THIS WEEK END AND YOU'LL SERVE IT AGAIN AND AGAIN! ! !

43¢ LB.

BONELESS ROUND CORNED BEEF!

THESE WONDERFUL BONELESS ROUNDS ARE SOLID LEAN MEAT THROUGH AND THROUGH, EASY TO SLICE, AND CURED BY OUR OWN EXCLUSIVE SUGAR-CURING PROCESS!

49¢ LB.

CUT INTO WEDGES AND COOK UNTIL TENDER! MAN! THAT'S EATIN'!

3¢ LB.

large solid heads of choice CABBAGE . . .

for your NEW ENGLAND DINNER! Firm, solid green heads, individually selected with utmost care . . .

2 Steak Knives for 50c . . .

COFFEE

1-LB. CAN ALL-GRIND

for QUALITY USE S & W

STEAK KNIVES ..... When you buy S and W. Full details at all our stores

93¢

VEG. SOUP

RANCHO LARGE 10½-OZ. CAN

TRY HOT SOUP FOR LUNCH! ITS DELICIOUS FLAVOR IS TOPS . . . TRY IT TODAY. .....

10¢

NO SALE TO DEALERS

WE RESERVE LIMIT RIGHTS!

RAIN DROPS 24-OZ.	25c	NIBLETS CORN WHOLE KER. 7-OZ.	2 for 25c
CLEANSER OLD DUTCH CTN.	2 for 25c	MAZOLA OIL PTS.	33c
MAHATMA RICE 1-LB.	20c	LEMON JUICE M.C.P. 8½-OZ.	2 for 25c
CORN STARCH 1-LB. KINGSFORD	15c	ORO SUDS 12-OZ.	21c
FELS NAPTHA 22½-OZ. INSTANT	30c	CAKE MIX EZY ANGEL 9-OZ.	49c
CREAM of RICE 18-OZ.	34c	CALO DOG FOOD NO. 1	2 for 27c
DIAL SOAP BATH	2 for 33c	BEEF & GRAVY KREY 18-OZ.	57c

SALMON BRIGADIER ½-can med. red. **29c**

JUICE Stokely's TOMATO 46-oz. **2 FOR 45c**

PRICES EFFECTIVE MONDAY, APRIL 5th, THRU WEDNESDAY, APRIL 7th

Super Markets

STORE HOURS
SUNDAYS, 9 TO 7 P. M.
MON. thru WED., 9 to 8 P. M.
THUR. and FRI., 9 TO 9 P. M.
SATURDAY, 9 TO 8 P. M.
-:- Except Pine Ave. -:-
Mon. thru THUR., 9 TO 6 P. M.
FRIDAY, 9 TO 9 P. M.
SATURDAY, 9 TO 6 P. M.
— Closed Sundays —

1140 E. Carson ★ 655 Pine Ave.
LONG BEACH — LONG BEACH
2279 Pacific ★ 2420 Santa Fe
LONG BEACH — LONG BEACH
1900 E. Olive ★ 14309 Atlantic
COMPTON — COMPTON

Bare Lot to House in Only 18 Days!

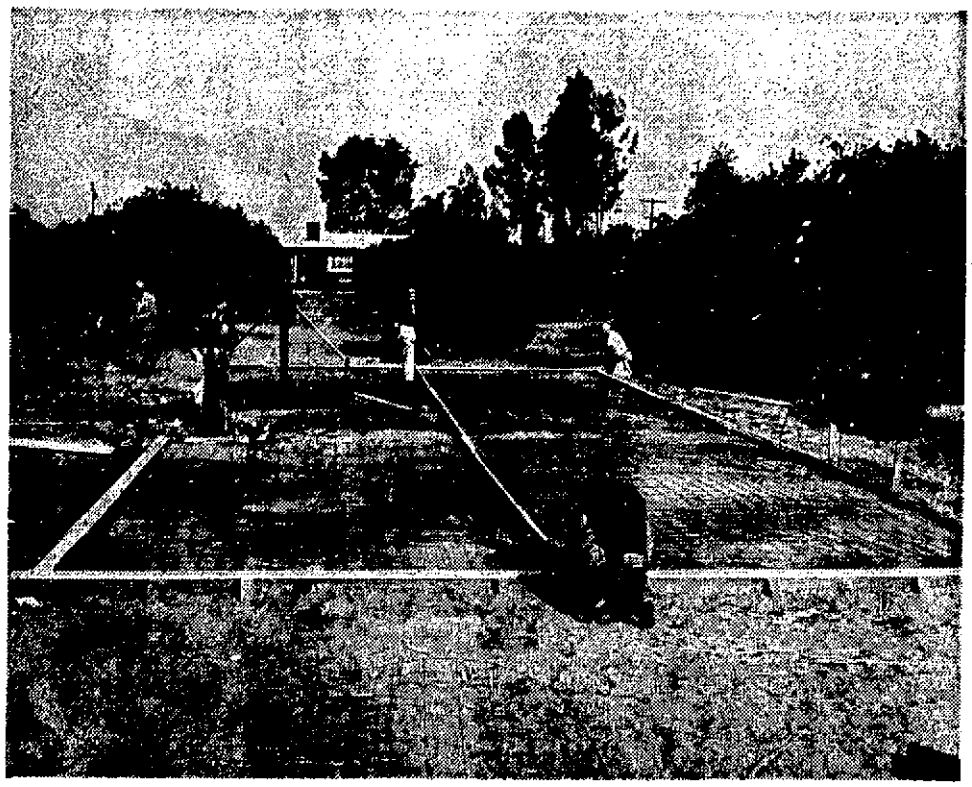

In a matter of hours a new house is under way. In eighteen days, house will be completed, ready for occupancy, under a newly-devised construction plan.

GARDEN GROVE.

SOMETHING NEW in home construction has, figuratively speaking, popped out of the ground in this community — something that has attracted attention far beyond this immediate community. By this new construction, a complete home can be built ready for occupancy, starting with a bare lot, in 18 days!

Furthermore, this high-speed home is stronger, more conservative of heat and less costly to construct than the conventional type of building that takes three months to erect. Or so its originator, Henry C. Cox, 9999 Lamson Ave., and his associates claim — and they have laboratory studies and model homes to back up their assertions.

The magic of the new plan is achieved with panel-and-beam construction. Original model home — given the name of Panel Aire and located at 12552 Edith St. — is laid on double-poured, insulated concrete slabs but the method is suited to wooden floor construction. First Panel Aire units are all-mahogany where exposed panels and beams are concerned. Beam construction is steel-doweled for sturdiness, electric wiring is concealed in raceways detailed in the beams. A sliding glass window has been designed to be an integral part of the panels, but present models are air-conditioned for both heating and cooling and windows are sealed.

More elegant of the two models from the standpoint of fittings, including built-in electric range and oven, touch plate switches with master panel, full year-around heating aid air-conditioning, massive fireplace, birch cabinets, indirect lighting, ceramic tile wainscoting and counters, electric exhaust fans in bath and kitchen, dishwasher, garbage disposal, flood-lighted yard, can be duplicated on the prospective householder's lot for $13,900, its makers claim. A smaller 3-bedroom unit, including all above features except air-conditioning, dishwasher and master panel, can be duplicated for $10,500.

The completed home is of modern design and is flexible in style or size and arrangement. This flexibility suits the style of construction to lavish home, guest house, mountain cabin or suite of offices, Cox claims. He developed the Panel Aire method of building over a two-year period of research. Patents are pending.

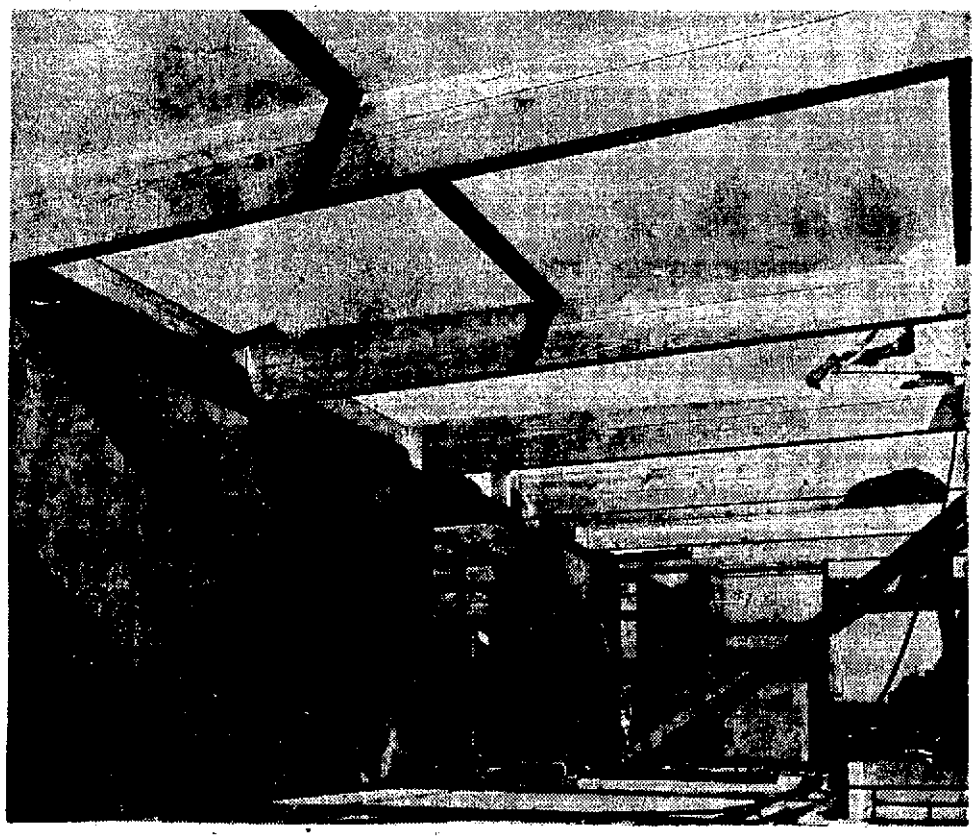

Still to be reckoned in a matter of hours is the building time at this period of the construction. Photo shows how beams and panels fall into place.

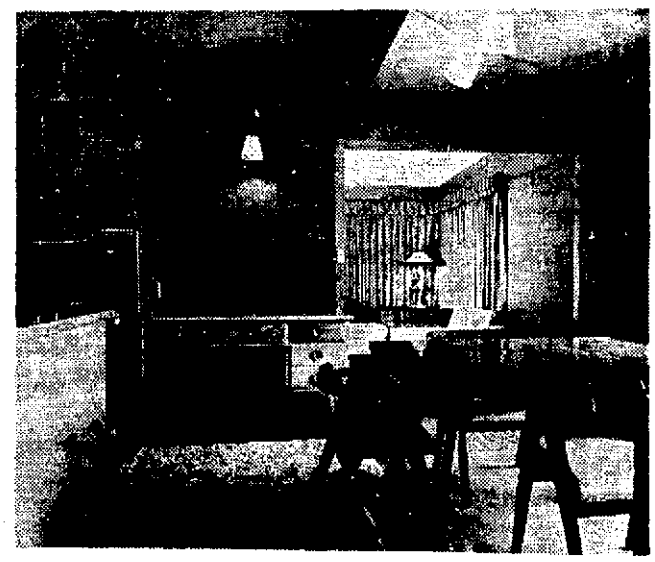

Built-in electric oven, ceramic tiling, air conditioning, many comfortable features are discernible above.

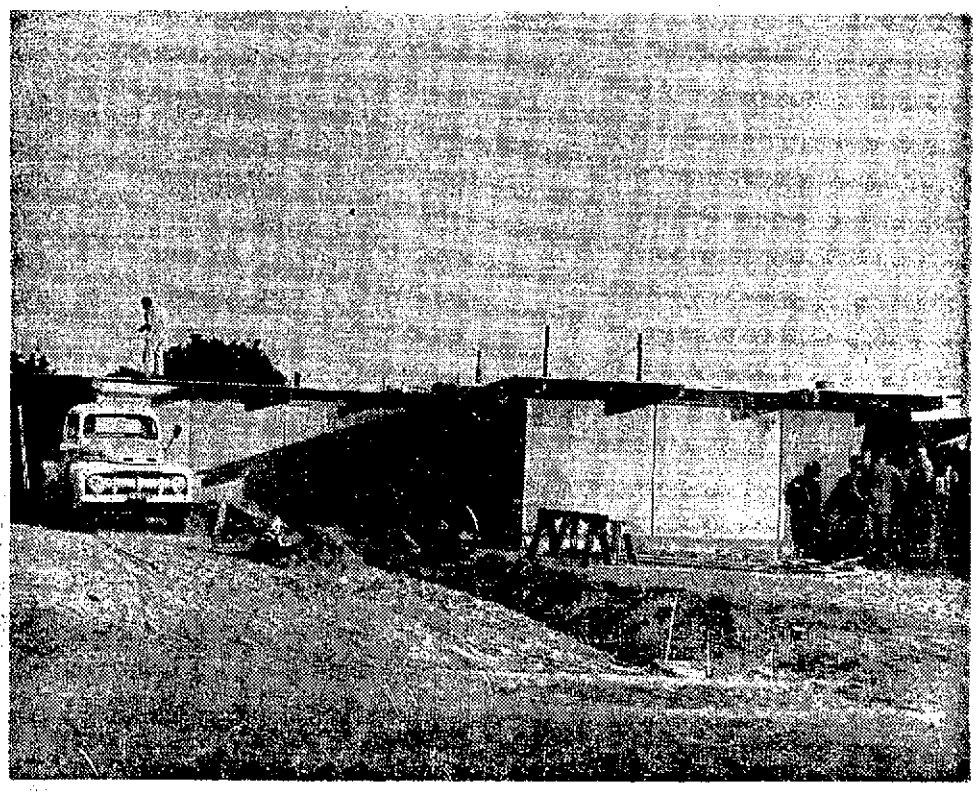

Roof's on and work is speeding toward completion in this photo. New idea in building, called Panel Aire, was devised by Henry C. Cox, Garden Grove.

Massive fireplace, beamed ceiling, free movement between rooms are features of this Panel Aire dwelling.

Jet talk

A GLOSSARY OF TERMS
USED BY PIPE JOCKEYS

Jet pilots have a jargon all their own. It makes little sense to anyone else, but when spoken at an air base, labels the user as a gent who's been around. For instance, they do not say a pilot started the engine when he really "hit the wick." If he does something wrong while airborne, he "takes a star." And they don't say he doesn't get excited; instead, they say "he doesn't hit the panic button." If he makes a tight turn and a smooth landing, they say he "hawks it and spikes it on." Tony Miller adds more terms to the Directory of Jet Lingo with these drawings.

Courtesy Skyline

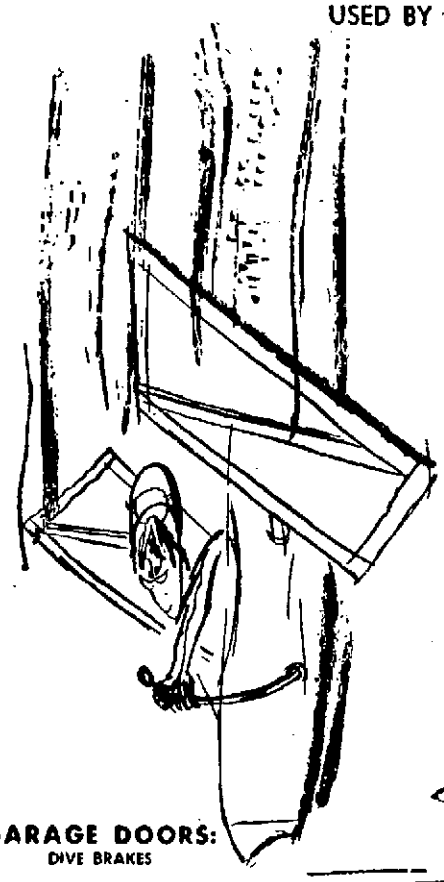

GARAGE DOORS:
DIVE BRAKES

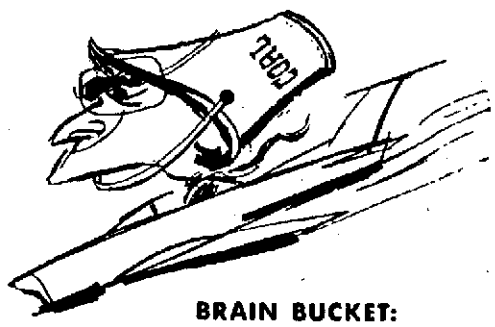

BRAIN BUCKET:
CRASH HELMET

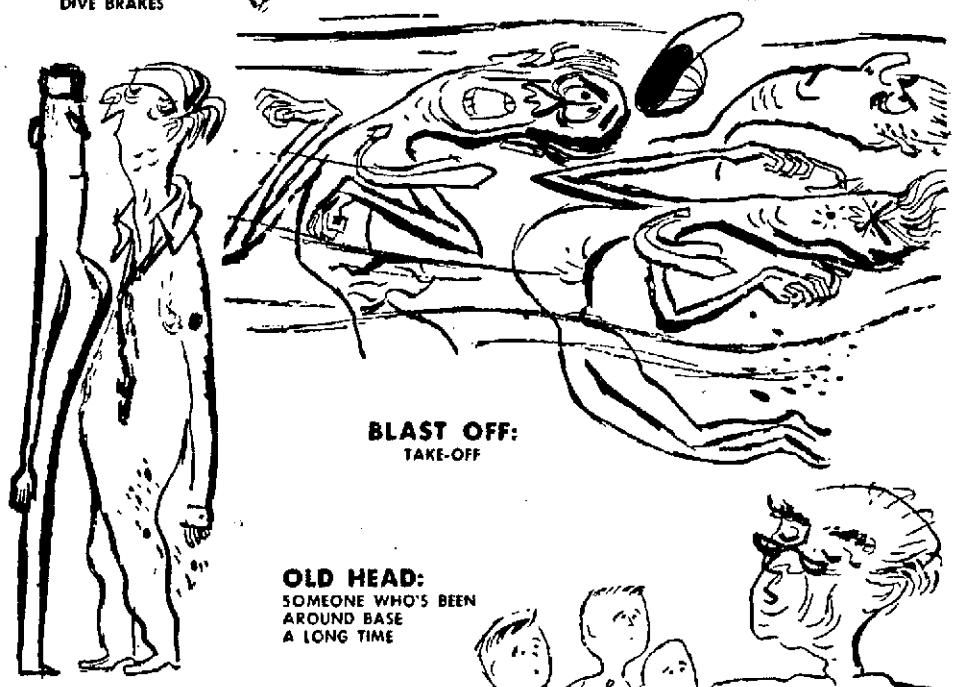

BLAST OFF:
TAKE-OFF

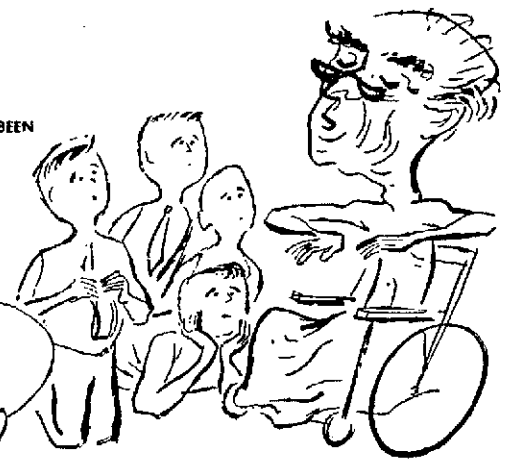

OLD HEAD:
SOMEONE WHO'S BEEN
AROUND BASE
A LONG TIME

GARGOYLE:
ANY UNKEMPT PILOT

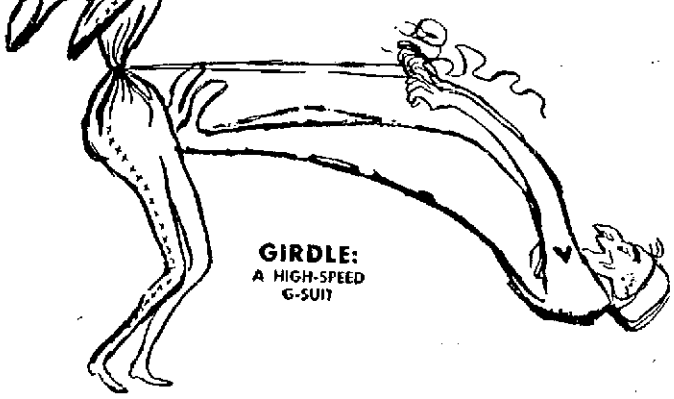

GIRDLE:
A HIGH-SPEED
G-SUIT

Easter
HAMS

HICKORY SMOKED in the
GOOD OLD-FASHIONED WAY

We are making an extra special batch for EASTER . . . Extra smoky — extra tender . . . just down-right EXTRA GOOD!

ORDER YOURS NOW
PHONES 7-3940 OR 69-4505

Thorndike's
CUSTOM MEATS
Fresh Out of Our Smoke House Daily
631½ WEST ANAHEIM STREET
(Not Open Sundays)

PRACTICAL and DECORATIVE FOR EVERY TYPE OF OPENING

HERITAGE
MOVABLE INTERIOR
SHUTTERS

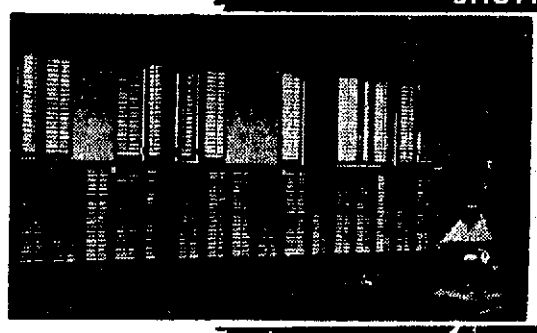

Rich stained & lacquered finishes, or finish sanded for you to paint or stain. We will install or "do-it-yourself".

Manufactured by Colby and Clayton

LONG BEACH REPRESENTATIVE
PHONE 7-2281
1985 Placentia Avenue
Costa Mesa, California

Call Collect or Write for Free Estimate • FHA Terms

WHITE FIXTURE CO.

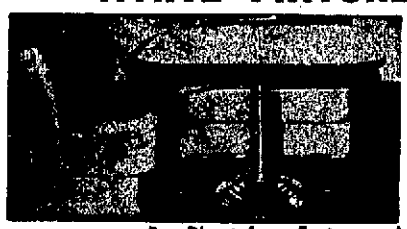

Custom Built
BREAKFAST NOOKS

Sturdy Construction. Finest heavyweight plastic. Removable seat. (Easy to clean). Custom made for comfort and attractiveness. Chairs to match. Tables made to order, any size, any shape.

Buy Direct from Factory and Save
Builders of the Finest Breakfast Nooks "Visit Our Factory and Show Room"
2810 East Anaheim, L. B.—Ph. 8-8513

Peace of Mind since 1889

...AND NOW 3 10/20 (current rate per year)

Only
AMERICA'S LARGEST
Offers You

- 65 YEARS OF ABSOLUTE SAFETY
- HIGHEST RATE AVAILABLE on insured accounts
- 9 CONVENIENT OFFICES

Accounts opened by the 10th earn from the 1st
Resources over 190 million dollars

FEDERAL HOME LOAN BANK SYSTEM

HOME SAVINGS
and Loan Association of Los Angeles

INSURED

FIRST & LOCUST ST.
LONG BEACH • L. B. 6-8231
1-HOUR FREE PARKING—Purvine's Lot on Locust bet. 1st & B'way
Other Offices: BEVERLY HILLS • BURBANK • HIGHLAND PARK
ARCADIA • GLENDALE • HUNTINGTON PARK
LOS ANGELES • STUDIO CITY

The Beauty of TILE Belongs in YOUR BATHROOM & KITCHEN

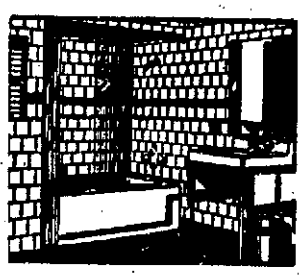

SAVE UP TO 40%

Everlasting--Easy to Clean
Duratile - METAL TILE
Tilemaster-PLASTIC TILE
•40 pastel and marbelized shades.

TILE IT YOURSELF Duratile Metal Tile 47c SQ. FT. inc. trim

TILE 3 WALLS Over tub 4-ft. hi. Installed..... $47.50

TILE BEHIND STOVE. Floor to ceiling. Installed $39.50

Ceramic Tile Drainboards—Pullmans—Walls—Floors—Shower Doors—Tub Enclosures—Asphalt, Rubber, Vinyl Floors

FHA TERMS—NO DOWN—UP TO 36 MOS. TO PAY

Free Consultations & Estimates—Days - Nights - Sat. - Sun.

NORMAN KEITH, INC. LICENSED CONTRACTORS

Long Beach: 723 E. Pacific Coast Hwy. — Phone LB 7-1237

Evenings and Sunday 2-3854

Carlson's UPHOLSTERY

ART CARLSON
Now in Bellflower

OF BELLFLOWER

SPECIALIZING IN

REUPHOLSTERY and CUSTOM FURNITURE

MADE IN OUR OWN WORKSHOPS

BUDGET TERMS

FREE ESTIMATES

9638 E. CENTER

OUR 15TH YEAR IN BELLFLOWER

PHONE TO. 7-4782

SOUTHLAND HOMES

With Living Room Topside

Photos by H. S. Melvin

Charming informality marks the den-living room of Mrs. Helen Ringler's home. Dining area (not shown) is at right. Three large windows look out over sea.

By Eileen Ball

AWAY FROM THE CITY and enjoying a beach all its own is the two-story home of Mrs. Helen Ringler, 23-A Surfside Colony.

This attractive dwelling of coca stucco and driftwood has the sort of "nonchalant elegance" that comes with a well designed beach home.

But possibly more exciting than its exterior is the unusual floor plan of this 2300-square-foot home. For, with no thought for tradition, Mrs. Ringler specified that her living room be located on the second floor while the den and dining room share equal honors downstairs. And once one has visited Mrs. Ringler in her home, it becomes perfectly logical why this was done.

An excellent cook and charming hostess, Mrs. Ringler has long been characterized for her pleasant dinner parties. And this unusual room arrangement lends itself ideally to such entertaining.

Mrs. Ringler may invite her guests upstairs into the living room where, apart from the bustle of the kitchen and the preparation of the dining room, the second-story ocean view inspires tranquility and leisurely pre-dinner conversations.

And then, when everything is in readiness, the group may go down to the dining room, which is situated adjacent to the den area with its great open fireplace.

After dinner, Mrs. Ringler says, her guests often prefer to adjourn into the den-playroom for the remainder of the evening. Thus, it is easy to see that — for this mode of living — such a plan is ideal.

A cool entryway and a winding staircase leads to the floor above. At the head of the stairs a gracious little foyer welcomes guests into the living room. Here is a room expressing strict formal elegance. An old spinette stands against the wall at one end of the room. Over it hangs a painting in a large oval gold leaf frame. On the wall opposite, at the other end of this large room, is a Louis XVI sofa, its downy cushions upholstered in a rich rose brocade.

Diaphanous, fully-pleated semi-sheer rose fiberglas draperies fall in deep folds over the windows, casting a soft glow over the room. Pulled back, they reveal an entire wall of view windows that overlook the sea. The carpet is a carved design in wood-rose tone. And adding a needed note of coolness to the scheme are the pale blue-green walls.

FOR YEARS Mrs. Ringler has been an ardent admirer-collector of rare Meissen and Dresden figures. Distributed throughout the room are exquisite pieces — small bowls, flamboyant candel-

DO IT YOURSELF!

WITH

ACME FOAM RUBBER

Light, clean and durable and incapable of packing down. Acme-Foam brings any upholstering job within easy reach. Working with Acme-Foam demands little more than the ability to wield shears and spread cement. Anyone can make a beautiful sofa like the one pictured above.

The wood and metal base for the sofa can be made or purchased complete or in part. Acme-Foam Rubber can be purchased in sheets or pre-cut to your specifications. Acme-Foam gives you a comfortable mattress or pad that will never sag or pack down. Truly a "Lifetime" investment.

Acme-Foam can be used over a solid seat of either wood or metal.

Acme Mattress Factory will be happy to give you complete specifications for this attractive and luxuriously comfortable sofa. Come in and see them completed in a wide selection of fine fabrics.

ACME MATTRESS FACTORY

OPEN MONDAY AND FRIDAY NITES 'TIL 9

OVER 22 YEARS SERVING THE LONG BEACH AREA

3415 E. ANAHEIM

Phone 8-9785

OPEN MONDAY FRIDAY AND NITES 'TIL 9

Relax — Live Longer

The Smart Way—No Fuss or Worry

When you need decorating—painting — paperhanging & repairs call

BAILEY DECORATING & PAINTING CO.

FOR ESTIMATE

LOW BANK TERMS

Office 7-2911. Res. ME 3-3729

Have You Looked at Your

LIGHTING FIXTURES

Lately?

We Have the Most Complete Selection in Town

Let Us Help Solve Your Lighting Problems.

LONG BEACH ELECTRIC CO.

Phone 6-6555

335 AMERICAN AVE.

A view of the sea is again important in the second-floor living room in the home of Mrs. Helen Ringler at Surfside Colony. Quiet, seclusion are evident.

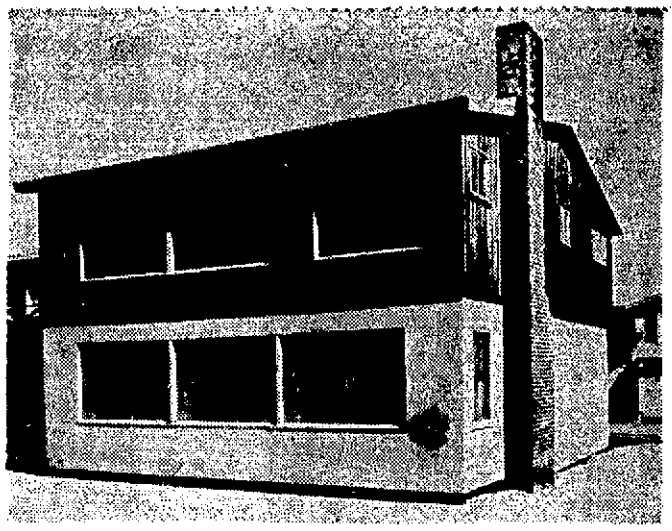

Exterior finish in driftwood style and cocoa-colored stucco is pleasing at the home of Mrs. Helen Ringler.

Mrs. Ringler's daughter enjoys the luxury of a view window surveying a wide expanse of the rolling sea.

abra and intricate figurines. The most fragile are displayed in an antique cabinet of English origin. Wedge-shaped, it shows off its precious contents on mulberry velvet through its pie-shaped plate glass doors.

Across the hall from the living room is the master bedroom. Uncompromisingly feminine, it is memorable for its hunter's green and shell pink color scheme.

The ceiling and the wardrobes are painted pale pink, while the walls are papered in a very high-styled pattern involving pink cabbage roses superimposed on a deep green ground.

The furnishings are traditional mahogany, the beds spread with rose quilted taffeta.

The guest room is considerably less formal with its pale yellow walls and matching curtains. Spreads on the maple twins are white, royal blue and yellow provincial print.

Mrs. Ringler's daughter has a room with a sweeping view of the ocean. The view sets off the bedroom, which has aqua, chocolate and coral paper to its best advantage. Draperies are heavy brown linen-like fabric, and the twin spreads have been custom-made to match.

DOWNSTAIRS, the den-playroom and the dining room occupy the entire front of the house. The den is paneled with cedar. And set into a magnificently paneled wall, flanked with open bookshelves, is the large open fireplace that warms and cheers both the den and the dining area beyond. Amber-tinted windows are hung with split bamboo draperies and draped with a soft fabric in an avocado green tone.

Furnishings throughout this area are carried out in shades of cocoa, chocolate, soft green and gold.

The dining area is somewhat more formal with its oval French provincial table and open Welch cupboard. Lending a great deal of charm to this end of the room is the antique oil lamp that Mrs. Ringler had converted into an over-the-table light fixture.

Kitchen cabinets have been crafted of cedar. The hardware is hammered copper, which adds a note of the provincial to the room. The tile and the walls are butter yellow, and the gaily-ruffled curtains are bright yellow trimmed in chocolate.

PERMANENT • MAINTENANCE-FREE • BEAUTIFUL

PINK

CONCRETE WALLS

EASY FHA TERMS 2.95 per ft.

Approximately 5 ft. Tall

INCLUDES ALL MATERIAL AND LABOR

Every job guaranteed and insured.
Customer protected at all times!

Superior to Other Concrete Walls Being Sold at $4.50 per ft.

WHY PAY MORE?

CALL TODAY—40-2880

Free Estimates — No Obligation

Sunset FENCE & PATIO CO.

OPEN SUN. 10-6 DAILY 9-5

3626 LONG BEACH BLVD.

Flo-Fold VERTICAL *Drape-Blinds*

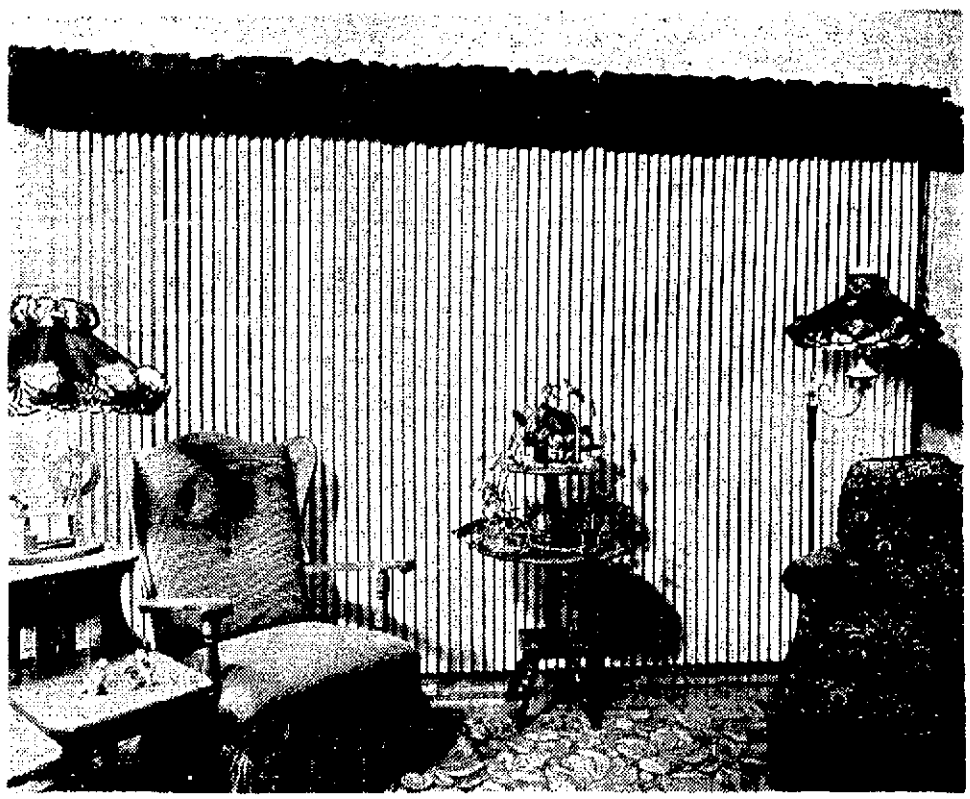

They Open

They Close

They Draw

Pride of ownership of Flo-Folds is immediate and lasting when women order Flo-Folds installed on their windows. Complete satisfaction is assured by smart "high style" design and satin smooth decorator colors. Completely functional control that parallels the mood of any setting. And so practical—twice as easy to keep gay and bright! Prompt delivery and installation in your home—manufacturer's prices direct to you, on convenient budget terms.

FLO-FOLD—"The Only Vertical Drape That Will Close BOTH Ways."

See Them in Our Showroom or Phone 7-3956 for Free Estimate

MODERN VENETIAN & VERTICAL BLIND CO.

314 E. 10TH STREET
10th St. at American Ave.

PHONE 7-3956
In Santa Ana KI 7-1383

Frank Hyde, 91-year-old Recreation Park golf regular, takes time to show Za Mona Schoepflin few pointers.

GOLF SPUNK

(Continued from Page 7.)

played his first round of golf 68 years ago in 1886, or 14 years before Harry Vardon first left England to popularize the sport in the United States.

Campbell, at 86, has been golfing for 56 years and still delights at a par hole.

"You can tell everyone that we love it here in Long Beach and plan to be here every year," said Leipsic.

"We've played the best courses in Florida and Texas, but none have finer greens than they do here at Recreation Park."

"How do their wives feel being daily golf widows?

"I think they are secretly glad to get rid of us," Hyde said. "They like sitting around the hotel (the Villa Riviera)."

To the question if they showed any aches or pains from their daily golfing, Dr. Gage replied, "they brought me along to take care of them, and I'm happy to say I haven't done a moment's work. Too busy playing golf, anyhow."

"Why, son, I would have died 30 years ago if it weren't for golf," Hyde concluded.

This is a good example of a human interest snapshot with universal appeal. In fact, it won a top prize in the Newspaper National Snapshot Awards contest.

CAMERA ANGLE

Snaps that 'Catch On'

By the Shutterbug

HAVE YOU EVER noticed how often newspapers use pictures that aren't connected with any important news development and are not of local origin? Chances are these are pictures that immediately catch the eye, and perhaps cause you to smile to yourself, or murmur, "Isn't that cute?"

Probably there are people or animals involved — people and pets you don't know, will never see. Yet you like the picture because of the situation, because it has what the editors would term "human interest."

What has this to do with your snapshooting? Well, you can use these pictures to help make yours even more interesting. If they are set up in such a way that they have universal appeal, that the picture is of interest to people thousands of miles away, couldn't you profit from them in making pictures of subjects that in themselves could make almost any type of snapshots satisfactory to you?

Most of the newspapers' "human interest" pictures involve people. This isn't surprising, since people are one of the most popular amateur photographic subjects. But these aren't just pictures of people — they are pictures of people who are doing something.

If these people were simply standing staring into a camera, the paper wouldn't use the picture in the first place, and if they did, you wouldn't stop to look at it. Usually, the activity in which they are engaged is the key to the interest of the picture. It is the factor that makes it appealing.

Keep this in mind in snapping pictures of your favorite people. It'll make a picture you'd enjoy in any case even more enjoyable.

LONG BEACH CAMERA GUILD will have a black and white print competition at 8 p. m. Wednesday in Municipal Art Center, 2300 E. Ocean Blvd. Winners of the last color slide competition were Bill Jordan, first; John Wieland, second; Howard Rollins, third; Neil Van Steenbergen, Floyd Williamson, Howard Rollins, honorable mention. The judge was Bruce Granger.

Southern California Council of Camera Clubs, with which the Long Beach Guild is affiliated, will have an outing April 11 in the Split Rock area, near Twenty-nine Palms.

SOLUTION TO TODAY'S PUZZLE

(See Page 26.)

T	R	A	G	I	C		A	C	A	D	E	M	E	
H	E	G	I	R	A		P	A	R	A	S	O	L	
A	V	A	T	A	R		E	P	I	G	E	N	E	
L	O	T	S		A	R	M	E	D		I	V	A	N
E	K	E		I	V	I	E	S		M	E	T	A	L
R	E	S	T	R	A	I	N		D	E	V	O	T	E
			R	A	N	S		B	E	W	A	R	E	
B	E	F	I	T	S		B	R	E	E	D	S		G
A	P	A	C	E		G	U	E	R	R	E		S	A
N	I	N	E		S	O	R	A			S	A	V	I
A	M	A		W	H	I	S	K			L	I	E	N
N	E	T		H	U	N	T	S			A	L	L	E
A	R	I	S	I	N	G	S		F	L	U	K	E	S
S	E	C	A	N	T	S		E	R	A	S	E	D	
			L	E	S		B	L	A	R	E	D		C
T	A	P	E	R		S	E	E	M	E	D		P	A
A	P	A	S		R	E	A	V	E	S		C	U	B
M	E	N		N	O	R	M	A			F	I	R	S
E	L	A	N	E	T		I	T	E	R	A	T	E	
R	E	M	O	V	E		N	O	T	A	T	E	S	
S	T	A	T	E	S		G	R	A	Y	E	S	T	

DIBS FOR POPULAR PRICED maple

COMPLETE TWIN BED GROUP

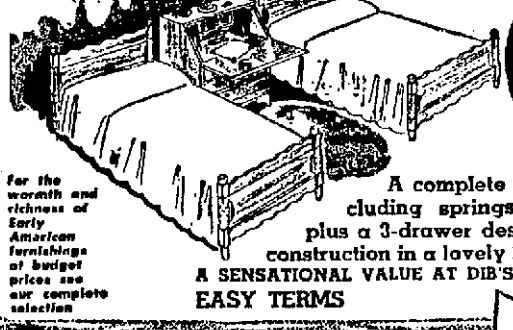

$99.50

For the warmth and richness of Early American furnishings at budget prices see our complete selection

A complete twin bed group including springs and mattresses, plus a 3-drawer desk-chest. Hardwood construction in a lovely Salem maple finish.

A SENSATIONAL VALUE AT DIB'S LOW PRICE!

EASY TERMS

3125 E. ANAHEIM

PARKING IN REAR OF STORE

Open Monday and Friday Nites 'til 9

HEADQUARTERS FOR AWNINGS

The LANAI—fiberglas roof in choice of egg-crated redwood or steel frame.

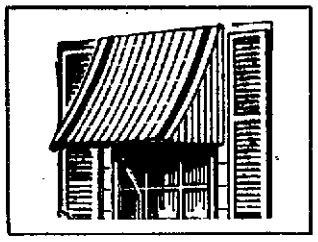

The ZEPHYR—available in aluminum or redwood — particularly adaptable for unusual designs.

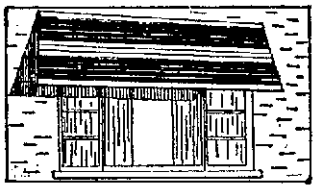

The VENETIAN — aluminum serves numerous utilitarian purposes — very versatile — maintains horizontal lines of houses.

a style to fit your home

the price and terms to fit your purse

One phone call brings you complete facts to solve every awning problem — whether you prefer aluminum, fiberglas or redwood —there is a style to fit your home with the price and terms to fit your purse.

Where In All California Can You Get So Many Selections of Styles And Types?

- 48 ALUMINUM
- 5 FIBERGLAS
- 24 REDWOOD
- AWNINGS
- PATIOS
- CANOPIES

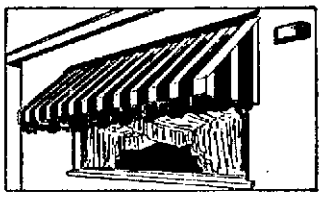

The CALIFORNIAN — aluminum maintains the appearance of the traditional canvas type awning with lifetime permanence of aluminum.

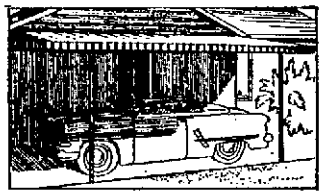

The VICTORY—aluminum so inexpensive that it can even be used for large areas such as a car port.

ZEPHYR DOOR CANOPY

- Permanent
- Beautiful
- Economical

Simply Phone ... Long Beach 9-4863

CAMPBELL ASSOCIATES • 243 QUINCY

Learn

PHOTOGRAPHY

For Fun . . .
And Profit . . .

Evening Classes — Enroll Now! Small Classes — Individual Instructions — All Equipment Furnished — Complete Facilities.

JULIAN HIATT
School of Photography
2700 E. Pac. Cst. Hwy. Ph. 8-5774

decorative
convenient
practical
economical

So many words you can use to describe the new

Pella® WOOD FOLDING DOOR

Just imagine how you can add to the beauty and livability of your home with this accordion-action door.

Pella Doors are offered in a finish or color to blend with any interior. Available in Pine, Oak, Birch or Mahogany. Economical, too! Free literature.

Convenient Terms

SHAWVER Company

1000 E. Hill Ph. 6-4211

Patio Furniture
Large Selection
Good Values

Also:
Wrought Iron
and Rattan Furniture

Let Us
Recover Your
Patio Furniture

The Patio Shop
DEAN McCRUM
4117 E. 4th St. Phone 8-9705

SAVE UP TO 40% HEAVY DUTY SWING SETS
WE MFR. THEM
Match our prices on HEAVY DUTY Swing Set of SAME QUALITY and receive any set on lot **FREE**

★ Free Delivery and Installation
★ Easy Terms
★ Write for Folder
★ See Large Outdoor Display
★ Anchoring Unnecessary
★ Wide Angle Legs Prevent Tipping

THIS COUPON
GOOD for $2
on any purchase of Hvy. Duty Swing Sets. Thru April 30th (L.P)

Jessie's playground equipment
Mfrs. of HEAVY DUTY SWING SETS
10039 Atlantic—SOUTH GATE
½ Mi. So. of Firestone
LO 6-3557 • LO 7-2626
OPEN EVES. 'TIL 9 — SUNDAY 10 TO 4

ORNAMENTAL IRON

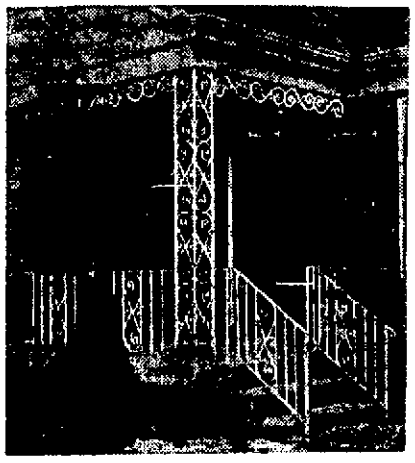

IMMEDIATE DELIVERY
●
AMAZING LOW COST
●
LASTS FOREVER
●

• LAMP POSTS • SCREEN DOOR GRILLS • BRACKETS
• COLUMNS • STOOP RAILING • ORNAMENTS
• WINDOW GUARDS • HOUSE MARKERS • MAIL BOX STANDS • WEATHER VANES • FLOWER POT HOLDERS
• PLAQUES • RESIDENCE MARKERS • Etc.

NO DOWN PAYMENTS FHA TERMS 36 MONTHS TO PAY
CONVENIENT TERMS IF DESIRED
See Our Complete Display of Aluminum Awnings and Ornamental Iron

KOOLVENT OF LONG BEACH
743 PINE AVE. PHONE 70-8401

SAVE
in the long run with
KEM-GLO

$1.48 pt. $2.53 qt. $8.49 gal.
• For kitchen and bathroom walls and all your woodwork!
• 24 colors and white!
• Washes as easily as your refrigerator!
• Dries in 4 hours!

The Miracle Enamel That Looks and Washes Like Baked Enamel . . .

SUPER KEM-TONE
• De luxe wall paint
• Guaranteed washable
• Rich gorgeous colors
$5.45 GAL.

ASK ABOUT OUR PAYMENT PLAN

ON TV
"Where's Raymond"
Starring Ray Bolger
THURSDAY, 8:30 P. M.
KABC—Channel 7

SHERWIN-WILLIAMS
203 E. 4th at LOCUST
Phone 7-4171
OPEN FRIDAY EVENINGS

How To - Apply Quick Wood Finish

NOTHING SPOILS THE APPEARANCE of anything made of wood so thoroughly as a poor finish. Yet there is little excuse for a shoddy complexion on wood. With modern materials and reasonable care, even the unhandy man can do a good finishing job.

Actually, some of the most pleasing and durable of finishes are the easiest and quickest to produce. Four quick finishes are pictured.

Before a satisfying finish can be applied, the wood must be properly prepared. Here are four preparation points to remember:

1. When you finish, strip off all traces of old finish with paint remover. Fine steel wool is helpful. If your remover contains wax, wash the residue away carefully with turpentine.

2. Use fine sandpaper to make the surface glass-smooth, then wipe away all traces of dust with a turpentine-moistened cloth.

3. If you want to change the wood's color, brush or wipe on a suitable wood stain.

4. If the wood is open-grained like oak, walnut, mahogany or chestnut, and you want a very smooth surface, fill the grain with a paste filler of the desired color. Good trick: Spread the filler across the grain with a cardboard wiper. When the filler loses its gloss, wipe off the excess with burlap and sand lightly.

With these preparations complete, here are some quick finishes for you to consider.

WAX ALONE, or wax over a thin coat of shellac, gives a durable finish, easy to create and maintain. Spread wax evenly with a damp cloth. If wood is open-grained and not filled, use a staining-wax alone—it will give an excellent appearance. Polish dry wax thoroughly; soft brush makes a good tool for this. Finish with a soft cloth for maximum sheen. Apply at least two coats of wax, polishing each. Neutral-colored wax can, of course, be used over other finishes.

OIL POLISHING gives you a beautiful finish, especially on hardwoods. You simply brush on boiled linseed oil, let it soak in, then polish with a soft cloth. This is repeated at weekly intervals until a true oil polish results. A short cut that gives almost equal results is this: Apply oil liberally; warmed oil penetrates better. Wipe off excess oil, and let dry for several days. Then apply a thin coat of shellac and two of wax.

OPEN-GRAINED WOODS like oak, chestnut, walnut, or mahogany can be finished strikingly by filling grain with colored pigment. In picture, white enamel is being applied; oil paint or white paste filler may be used. Force pigment in with cardboard wiper. Stain may be aplied first. Blend pigment on surface to uniform tone by rubbing with cloth. If you like, you can remove practically all pigment; cloth moistened with turpentine speeds removal. After blending, let pigment dry a day or two, then finish with white shellac and wax. A stain-wax does same job.

ON SOFT WOODS, colored lacquer (auto touch-up lacquer, model airplane dope, etc.) can be used as a stain. Thin lacquer with all-purpose lacquer thinner until it penetrates well into the wood. If lap-marks show, brush on additional lacquer to build up light areas. If no gloss is desired, no other finish need be applied. Or you can cover stain with shellac, clear lacquer, varnish, or wax within an hour after stain is applied.

(Copyright, Better Homes & Gardens)

CHAIN LINK FENCE

Protects
CHILDREN
PROPERTY
PETS

Harris Chain Link Fence Keeps Children and Pets Safe From Harm. Requires No Yearly Painting or Repair.
FREE ESTIMATES — FHA TERMS

3150 ORANGE AVE.
HARRIS FENCE & PATIO CO.
PHONE 4-9513 40-1487

ALUMINUM and PLASTIC
TILE

Call the man that does the work.
WE INSTALL & REMODEL
ALUMINUM - PLASTIC
ASPHALT - RUBBER FLOOR TILE
GLASS SHOWER DOORS
All Work Guaranteed
Call Us for Free Estimate!
HEISE
TILE CO.
Licensed Contractor
L. B. 5-2470
CALL DAY OR NIGHT

HAVE IT DONE RIGHT
LET AN EXPERT DO IT
We Specialize
Remodeling
Repair
New Building
CALL
HAVDAHL
PHONE 4-6831
Member Builders Exchange

HAY RIDES
• HORSEBACK RIDES
• CHILDREN'S RIDING CLASSES

We cater to Church, Scout and private groups.
LAKEWOOD RIDING ACADEMY
11936 E. CARSON
2 Miles East of Douglas
L. B. 5-1905

SHAWVER-MADE

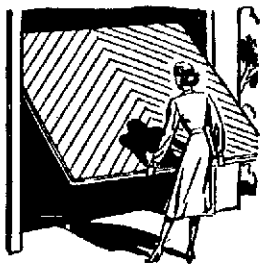

GARAGE DOORS
● Easy to raise and lower, because they are properly balanced.
● Built to last without being bulky.
● Attractive, because well-designed and expertly made.

ELECTRONIC DOOR CONTROL
DOOR KING
Press button on dashboard of your car—Garage door opens or closes.
● CONVENIENT
● SIMPLE ● SAFE
● AUTOMATIC
● ECONOMICAL

Call us for FREE ESTIMATE
Convenient Terms
SHAWVER COMPANY
1000 E. Hill 6-4211

LONG BEACH SEED IS GROWING, TOO!

VISIT OUR ENLARGED NURSERY

See our fine stock of plants of all kinds . . . shrubs, trees, flowers.

TROPICAL PLANTS
DISH GARDEN SUPPLIES
BIRD BATHS
GARDEN POTTERY (All Sizes)

Park Off Street in Our Big, New, Free Parking Lot

Long Beach Seed
2550 AMERICAN
Phone 4-3710 Open Sun. 9-4
Use Our Free Parking

Your Choice 38c Cash & Carry
ONE-GAL. SIZE
QUICK COLOR for Your GARDEN
Marguerites, Marconi Daisies, Coreopsis, Nierembergias, Begonias, Red Gazanias, Esther Reed Daisies, Penstemons, Coral Bells, Statice, Delphiniums, Carnations.
LA FLEUR NURSERIES
13180 SOUTH PARAMOUNT
South Gate Area
1/2 Mile South of Imperial Hiway

Metro TESTED
ROSE SPRAY
KILLS
APHIS
CONTROLS
MILDEW
See Your Garden Supply Dealer

FUCHSIA-LA NURSERY
Long Beach's Largest and Most Complete Nursery
3569 ATLANTIC PHONE 4-3221
CLIMBING
BELLE OF PORTUGAL ROSE $2.29
7-9 ft. tall; full bloom . . . 5-gal.
OTHER CLIMBING ROSES 98c to $3.45
Your Old Lawn Mower Is Worth $10 in Trade on Any of the Following Gas-Powered Mowers or Edgers.
DAVIS . . . REO . . . JACOBSEN . . . COOPER KLIPPER . . . TORO . . . JOHNSTON . . . KING-O-LAWN MOWERS . . . MODERN OR KING-O-LAWN EDGERS
LOW DOWN PAYMENT - EASY TERMS

From 'Doc' Cha-Kem-Co's Research:
Just 2 products control 95% of your Garden Pests!

Do more than 15 old-time formulations! Simplify pest control, save guessing. Use these modern killers and be sure!
CHLOR-THANE
SPRAY CONCENTRATE
New wonder formula; kills Red Spider, Mealy Bugs, Sow (Pill) Bugs and other pests ordinary insecticides won't touch, plus Ants, Termites, Flies, Black Widow and other Spiders, Beetles, Caterpillars, Lawn Moth Worms, Wireworms and a gardenful of a thousand others! Contains Chlordane, Lindane and the new super-killer Malathon. The ideal spray for ornamental trees, shrubs, flowering plants.
DU-O-CIDE
(Spray or Dust)
Often called "the complete rose spray kit in one bottle." **Both** insecticide and fungicide, yet won't injure foliage or stain walls. Kills Aphis, White Fly Larvae, other **sucking** insects; Leaf Worms, Rose Slugs, other **chewing** insects; **at the same time,** controls Mildew, Rust and plant diseases on roses, vegetables, other plants. A modern miracle in **multiple** pest control.
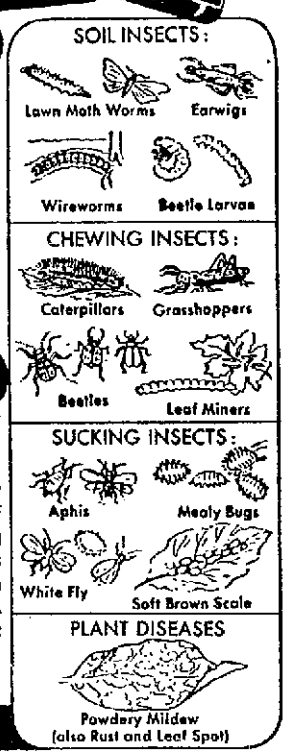

Cha-Kem-Co quality products are made good on purpose.
R. L. CHACON CHEMICAL CO.
Cha-Kem-Co St. South Gate, Calif.

GARDENS

Try Gardening with Rocks

Photo by Gladys Diesing

Rock gardens lend interest wherever used. Above, the monotony of a blacktopped driveway is relieved by an interesting rock setting, outdoor Japanese lantern, dwarf conifer and a small, flowering deciduous tree.

By Eleanor Avery Price

BREATHES there a vacationer who can resist lugging home rocks he has found on his summer excursions? Rocks always appear so fascinating in the damp river bed or along the perpetually misted shore, but what to do with them once you have them home may pose quite a problem.

Fortunately, rocks can be utilized in many ways in the garden. Just a little experimenting and arranging is required to get excellent results. Rocks are casual subjects and usually look best when naturalized.

Rocks make good defining lines and are good to border paths or driveways. They prevent gravel from scattering where it doesn't belong. Low rocks are best along a driveway so there will be no danger of scraped fenders. Smooth rocks are preferred along paths where children run or ride their tricycles.

A garden pool practically cries out for the addition of rock trimming. They can be used solely to line the pool or may be used directly in the pool as well. Either way, it is best to place some of the rocks so they will appear to have tumbled there from an ancient earth upheaval.

If you are a tropical plant enthusiast, a supply of rocks will give you a field day of fun, for both rocks and tropical plants are ages old and simply belong together. You can scatter rocks freely among your plants or place them casually in front.

IF BULB gardening is on your agenda this fall, rocks will fit in nicely, for bulbs look well when naturalized, just as rocks do. Rocks will help hold moisture and keep down weeds. Of course, follow bulb planting instructions carefully.

Should you be of an artistic temperament, you may be able to create real works of beauty in or near the garden. You might, for example, use small rocks and a bit of cement to make a permanent mat before a door leading out to the garden — a mat that the puppy cannot possibly drag off and chew to a pulp. A strong hosing will keep such a mat clean even though you use it to scrape mud from your feet after gardening.

Never forget the limitless possibilities of using the rocks you bring home for the problem slope. Once you become interested in rock gardening you will have a life-long hobby if you so choose. Try to keep the rock garden simple, however, and in harmony with the rest of the landscape.

If you want a really lovely rock garden, prepare the ground before you place the stones. Then work upward from the lower level. Keep rocks and stratified material (which you may have to buy) running in the same direction and tilted slightly backward so they will seem connected with the bedrock below. Firm earth around most of the rocks.

There are numerous rock garden plants for both shaded and sunny environments. Your nurseryman can offer valuable advice here. A few good plants to remember include evergreen drouth - resisting Erigeron mucronatus, storks' bill (Erodium chamaedroides), prostrate Rosmarinus officinalis, helianthemums, numerous succulents and cacti. Arabis aubrieta, Saponaria ocymoides, ajuga and dwarf primroses grow nicely in shaded places.

DOWNEN'S SHOP
1127 E. 10th

Want a Bright "GREEN THUMB!"
Use EARTHWORMS
"The most economical method of perpetual soil reconditioning. A continuous supply of nitrogen & phosphorous delivered directly to plant roots creating faster and more luxuriant growth."
$3.95 per 1000
with complete instructions
SAVE MONEY
Start With Home Hobby Unit
• A continuous supply of worms the rest of your life. • Make your own liquid fertilizer & potted plant mix from harvested castings.
ELIMINATE EXPENSIVE FERTILIZING AGENTS
MAKE MONEY AT HOME
Raise in garage or storeroom for own use and sale. Needed by every sensible home owner and every pocketbook conscious fisherman. No odor.
HOBBY UNIT $9.95
With Personal Delivery and Instructions
BAR NADA FARMS
Box 767 Long Beach
Phone 90-7346
• Pet Shop—Nursery Agents Wanted

TUBEROUS BEGONIA PLANTS 15c
CAMELLIA, PICOTEE and RUFFLED ....each
CYCLAMEN PLANTS Choose from 7 Colors....Ea. 20c
FUCHSIAS ....Gal. Can 49c
BOUGAINVILLEA VINES ....Gal. Can. 79c
AZALEAS (Double Flowering) Red, Pink, Variegated ....Ea. 49c
AVOCADO TREES (FUERTE) Grafted Trees....Ea. 2.69
ORANGES and EUREKA LEMONS (Grafted Stock) Ea. 2.69
SNAPS, STOCKS, VIOLAS, ASTERS....Doz. 25c
PANSIES, RUFFLED PETUNIAS, DELPHINIUM ....Doz. 39c
HYDRANGEAS (French Dwarf Red) ....Gal. Can 79c
PEAT MOSS 2¼-cu.-ft. 1.29 Large Bales $6 Value..ea. 4.75
OAK LEAF MOLD (2¼ cu. ft.)....Ea. 1.29
STEER MANURE (2½ cu. ft. Weed Seed Treated)....Large Sack 49c
HIBISCUS (Double Orange, Single Pink)....Gal. Can. 49c
SHADE TREES (Evergreen Elm and Evergreen Ash)....Ea. 97c
CLOVER SEED (Fancy White Dutch)....Lb. 89c
DICHONDRA SEED Quick Germinating....¼-lb. 2.29
BOXWOOD HEDGE PLANTS....Doz. 49c
REDWOOD BASKETS, Large Size, $1.50 Value....Ea. 79c
MEYER LEMON BUSH (Dwarf Ever-Bearing)....Gal. Can. 89c
PYRACANTHA (Large Red Berry Type)....Gal. Can 49c
FREE TO EACH CUSTOMER WITH AD 1 LB. CAMELLIA-GRO, 1 Lb. Ammonium Sulphate or 1 GRAPEVINE
CLOSED SATURDAY—OPEN SUNDAY
CAMERON'S NURSERY
9846 BELMONT AVE. — BELLFLOWER — TOrrey 7-2439
1 Block North of Flower Ave.—One Block East of Bellflower Blvd.

Let Beauty Bloom Under Water

Underwater bouquets provide an interesting method of displaying flowers. Decorations last longer this way.

By John Ronson

DISPLAYING cut flowers by submerging them in a glass bowl filled with water is a most interesting way of decorating your home with garden blooms. The water acts as a magnifying glass and small flowers seem to increase in size and beauty. The flowers may last for a week or longer, during this entire period retaining their color and brilliance.

Display sets for those submerged garden effects are available at florist shops and garden supply stores. The glass containers can be obtained in several different sizes. The set includes, besides the glass bowl, a pin holder, cap and a small package of material useful in keeping the flowers and water fresh.

The flower stems should be cut short and placed firmly on the pin holder, often called a frog in floral arrangements. The glass bowl should be turned upside down and held under a cold water faucet. Fill to the brim to prevent formation of air bubbles inside the container. The bowl must be kept absolutely level when filling it with water; rest it on a surface if your hands are not steady.

Great care must be exercised in fitting the flowers into the bowl. Turn the pin holder upside down and, cupping your hand around the flowers, insert the pin holder inside the bowl. Then fit the cap on the rim of the glass globe and turn it right side up.

If the flowers come from your garden pick them early in the morning. At that time the cells are swollen with moisture and the flowers suffer less of a shock. Cut the stems on an angle, rather than straight across. Then place the blooms in a bucket filled with cold water to a point just below the buds. Allow them to rest for several hours before the final arrangement.

INDIVIDUAL FLORAL arrangements should be kept as simple as possible. The display should be kept low as long stemmed flowers seem to lack in design when used for this purpose. A single rose with an extremely short stem is ideal for submerged floral effects.

It is also advisable to clean thoroughly the glass bowl before placing the flower in position. After the cap has been attached make certain that the rim fits tightly to prevent seepage. Every time a new flower is arranged, the purifying powder should be added. This not only aids in keeping the water fresh but also increases the flower's longevity.

Just before placing the flower in the bowl hold the stem section under water and cut off part of it. This makes it impossible for air bubbles to move up through the stem, a condition which retards the flow of water. Air bubbles thus act as a barrier to the necessary movement of water from the stem to the flower head.

Fuchsia Society Meets

A potluck dinner at 6:30 p. m. Thursday will precede the meeting of the Long Beach Branch of the National Fuchsia Society of America at Machinists Hall, 728 Elm Ave. Dr. C. B. Houghton will speak on "Propagation and Grafting of Trees and Shrubs." Elmer Monson will preside. Reports from the national society will be given by Carl Edmond and E. A. Sanderson, national representatives. The public is welcome.

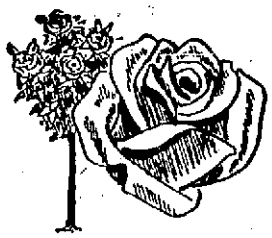

THIS YEAR'S
ROSES
NOW IN
FULL BLOOM

Choice Bush, Tree and Climbing Roses Planted in 5-gal. Containers *at the Start of the Season* —Ready for You to Select by the Bloom Itself!

LARGE NO. 1
NEW VARIETIES
OLD FAVORITES ..... $2.50 and up in 5-Gals.

Hollywood (Twisted)
JUNIPER
Reg. $4.95 ..... 3.95

AZALEAS
Reg. $1.69
In 1-Gals. ..... 99c Ea.

OPEN SUNDAY
3737 LONG BEACH BLVD.
HODGES NURSERY
CALL 4-2397

WE GIVE S&H GREEN TRADING STAMPS

Twice as much
Growth Value in
Every Red Star Bag!

Like fruit, manure should be ripe before use, says famed garden consultant Joe Littlefield. It must become humus before plants fully benefit. And it becomes humus only when well rotted.

AGED FOR MONTHS, *Red Star* Steer Manure *already* is well rotted when you get it. During the long aging process, it is constantly compressed and becomes more and more concentrated. You get two, three or even four times the humus value that you do in a bag of "green" manure which has had little or no aging. Just notice how much lighter such a bag of green manure feels. Right there in your hands is *proof* of Red Star's higher quality and greater value.

FREE FROM WEED SEED, too, because *Red Star* Steer is obtained only from concrete-floored feeding pens, where steers have no opportunity to eat weeds. Special processing while it ages makes freedom from weed seed doubly sure. Then it is thoroughly screened and bagged.

WISE GARDENERS USE PLENTY of well-rotted manure; they know humus is essential for proper plant growth. With Red Star *Aged* Steer, you get more humus for your money and do more good for your garden. So, at your nursery or garden supply dealer's, *insist* on *Red Star*.

Watch "Garden Chats with Joe Littlefield," Sundays, 12:30 p.m., KTTV, Channel 11. And get your 82-page Red Star Pocket Garden Guide, *free* at Red Star dealers.

Red Star
PLANT FOODS

Quality Products to Meet Every Soil Need

Puzzled About
LANDSCAPING
That New Home?
A HILLIGOSS PLAN in
EXACT SCALE
and of
BLUEPRINT QUALITY
will tell you exactly what plants you will have and where they will go. Free estimate.
NO COST TO YOU
for these plans when we do the job.

HILLIGOSS BROS.
Landscape Contractor — Sprinkler Systems
5330 WALKERTON PHONE 5-3009; 5-1690

We Give S&H Green Stamps

KILL
APHIS
With ONE Spray
ISOTOX
4-oz. Bottle, 1.00
ALFSON'S Nursery
15629 Atlantic
Just North of Olive

THIS WEEK'S SPECIALS

PANSIES, Dozen	30¢
1-Gallon PITTOSPORUM	39¢
5-Gallon CHINESE ELMS	97¢
1-Gallon COTONEASTER	39¢
STEER FERTILIZER	3 for 97¢

CIRCLE NURSERY
LOS COYOTES DIAGONAL
2 Blks. NE Traffic Circle Ph. 98-0513

Well-conditioned garden soil is friable. Result can be achieved through humus or new chemicals.

Soil Conditioning Pays Dividends

By Bob Gilmore

SOIL CONDITIONING is one of the most important steps concerned with growing a plant. Yet even today it is one of the most widely misunderstood terms among both professional and amateur gardeners. The confusion is due to the erroneous belief that a soil conditioner is a fertilizer or a plant food. This is definitely not the case.

A soil conditioner is used to improve the mechanical or physical properties of a particular soil. But unless the structure of the soil is encouraging to plant growth, successive applications of plant food may prove a waste of both time and money.

The soil itself is not a continuous stratum. It is made up of individual particles varying in size from microscopic aggregates to huge boulders. In your garden, for example, the sand may have a diameter of from one to one-half millimeter while the clay particles may measure just about 1/200 of a millimeter. They are so tiny you can not see them with the naked eye.

THE IDEAL SOIL is one that has adequate porosity, proper aeration, satisfactory moisture retention and good drainage. Heavy soils are usually lacking in a number or even all of these factors. Plants find it difficult to grow in them. These soils pack down hard; they form a crust on the surface; they turn dusty when it's dry and soggy

(Continued on Next Page.)

Organic humus is good in heavy and sandy soil. Chemicals work best in heavy soil, last longer.

Clearance of FRUIT TREES

The soil is easy to work . . . The trees are sturdy . . . PLANT NOW and SAVE.

50% OFF

PARK NURSERY brings you end-of-season savings on bare-root fruit trees you will want in your yard.

TREES

APRICOT	Reg. $1.10—55c . . . Reg. $1.50—75c
NECTARINE . .	Reg. $1.10—55c . . . Reg. $1.20—60c
FIG (Brown Turkey)	Reg. $1.50—75c
PLUM (Santa Rosa, Satsuma)	Reg. $1.20 & $1.50—60c
APPLE	Reg. $1.40—70c
CHERRY	Reg. $1.50—75c
PEACH (Cling, Freestone)	Reg. $1.20—60c
PEAR (Bartlett)	Reg. $1.40—70c
MISCELLANEOUS $2.50 TREES	$1.50

GRAPES—Reg. 35c
CONCORD 20c
BLACK ROSE and TOKAY 15c
BERRIES—Reg. 25c
Boysenberry, Youngberry, Red, Black Raspberries .... 10¢

Park Nursery
3842 E. 10th PHONE 8-4574
FREE DELIVERY • OPEN SUNDAYS

SAVE 70¢

fertilize easy as watering

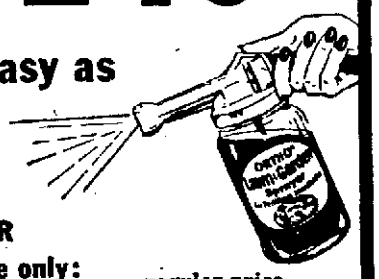

SPECIAL OFFER
for limited time only:

	regular price
ORTHO-GRO Liquid Plant Food	$ .90
ORTHO Lawn & Garden Sprayer	3.75
Total Value	$4.65

NOW – buy both for only $3.95
You save 70¢

This special offer not only saves you money . . . it saves you *hours* of fertilizing time! With ORTHO-GRO Liquid Plant Food you can give your entire garden a complete, balanced fertilizer *easy as watering*. Contains organic fish and all essential nutrients. It's thrifty to use . . . and so simple to apply with an ORTHO Lawn & Garden Sprayer (garden hose attachment).

T. M. REG. U. S. PAT. OFF.: ORTHO

ORTHO
SCIENTIFIC PEST CONTROL
REG. U. S. PAT. OFF.
CALIFORNIA SPRAY-CHEMICAL CORP., RICHMOND, WHITTIER, CALIFORNIA

FLIPPEN WHOLESALE NURSERY
NOW SELLING RETAIL!
GUARANTEED SAVINGS ON NEW STOCK up to 40%
25 ACRES OF GROWING STOCK . . OUR OWN . . NO MIDDLEMAN

COMPLETE STOCK OF
CITRUS TREES
LEMON—TANGELO
VALENCIA ORANGES
NAVEL ORANGES
TANGERINES
GRAPEFRUIT
Reg. $5.00 . . . ONLY **$3.69**

EVERGREEN ELM 5-GAL. SIZE **$2.65**
WHITE BIRCH 6-FT. 5-GAL. **$2.50** 3 FOR $6.50
Trees of All Sizes—Some Nearly Full Grown

Reg. 3.00 **CLIMBING ROSES**
In 5 gal. cans. 6 ft. tall. Beautiful favorites in bloom. Amer. Beauty, E. G. Hill, Karl Druschki & other favorites. **2.25**

STRAWBERRY - PINEAPPLE GUAVA
Makes an excellent screen or hedge, and produces attractive, delicious fruit.
5-Gal. **$2.50**

FLIPPEN'S NURSERY
13502 GARDEN GROVE BLVD. Kimberly 3-4537
DIRECTIONS: Out 7th St. in Long Beach (Garden Grove Blvd.) thru Garden Grove, past Harbor Blvd. 2½ miles to nursery on the right.

SPRING
FLOWERING
SHRUBS

Leptospermum—Red and Pink Tea Bush—
Spirea—Bridal Wreaths—Weigelas—
Red Eastern Snowballs—Mock Oranges—
Dwarf Flowering Almonds—Many Others.

• Plant Now •

Kitano's
ATLANTIC NURSERY
15601 S. Atlantic, Compton

SPRING OPPORTUNITY SALE

HOLLYWOOD TORULOSA—Reg. Price $1.75
JUNIPER 2½-Ft. Tall—Bushy 1-Gallon ..... **98¢**

MYSTERY—1-Gallon
GARDENIA **59¢**

CANADIAN—Per Bale
Peat Moss **$4.59**

EVERGREEN—HARDY—Reg. Price $4.95 100 Plants
BOXWOOD HEDGE Per Flat **$3.15**

KING ALFRED DAFFODILS—6-Inch Pots
IN BLOOM 6 TO 10 BLOOMS ..... **59¢**

ASSORTED VARIETIES—1-Gal. Cans
CAMELLIAS No Labels 24 to 30-Inches ..... **89¢**

WEED SEED TREATED—1¼-Cu.-Ft. Bag
STEER MANURE ..... 3 for **$1.00**

GIANT ROGGLI—100 PLANTS IN BLOOM
PANSIES Per Flat **$1.98**

NO DELIVERY ON SALE ITEMS

Riverdale Nurseries, Inc.
6755 Atlantic Avenue Phone Long Beach 20-5405

Photo by H. S. Melvin

Lakeland terriers are sturdy and brave. Three puppies of the breed are displayed here by Mrs. S. C. Thompson.

PET PARADE

They'll Do or Die

By Karen Smith

LAKELAND TERRIERS are one of the oldest working terrier breeds in existence, their career starting in 1870, yet only recently have they been shown, probably because the English farmers in the rugged mountain and lake districts of Cumberland County had need of him for his splendid working ability in destroying foxes raiding the sheep folds.

These farmers admired him for his strength, endurance, determination, and his courageous disregard for danger. He has been known to crawl underground many feet. In one instance, he became lodged 23 feet under rock and had to be blasted out, an extensive operation that took three days, but the dog suffered no ill effects. Others have been locked underground for as many as 12 days. His body is narrow, approximately the same width as his head, a feature which enables him to crawl into crevices after his quarry.

The Lakeland terrier is a tireless companion, can easily travel 35 to 50 miles in a day. He is excellent as companion for active children and has a quiet disposition. He is unexcelled as a house pet for he does not shed and he has no odor. He makes a fine watchdog indoors or out.

Only recently has the United States Lakeland Terrier Club been founded. It is headed by Robert Wiel of San Francisco. Vice president is S. C. Thompson, 440 W. San Antonio Dr.

The three Lakeland terrier puppies shown in the accompanying photograph were raised by Mr. and Mrs. Thompson. They were sired by Ch. Aristocrat of Greeba. The mother is the Thompsons' Suzy, who won best of breed, opposite sex, at Harbor City Dog Show in Long Beach last year.

AN IDEAL EASTER GIFT
BEAUTIFUL
BABY PARAKEETS
Potential Talkers
$3.98 Up

Large Stock of COCKATEELS
ANN'S PET PANTRY
We Have Everything for All Pets
1440 EAST 7TH ST. PH. 7-7917
Open Daily to 6:30—Friday to 9:00
OPEN SUNDAY TILL 5:00
S&H GREEN STAMPS

OPEN SUNDAYS
PARROTS

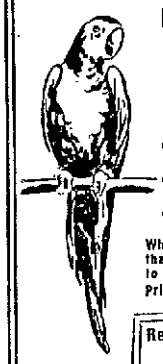

HALF MOON OR DWARF PARROTS
• COLORFUL
• RUGGED
• EARLY TALKERS
Why not have a pet that will talk back to you. Priced from... $35.00
Red—Blue & Gold — Military MACAWS
The Friendly Store
KINGS
PETS & SUPPLIES
1165 E. Pac. Coast Hwy.
PHONE 7-4229

JACK YOUNG'S PET SHOP
★ Featuring Pets ★
Baby Ocelot Kittens —Bottle Baby Monkeys—Largest Display of Monkeys in Calif. Over 40 in stock- Baby Coatimundis — Baby Mynah Birds.

★ BIRD SPECIAL ★
Baby Budgie and Handsome Cage
$7.95
These Carry a Talking Guarantee
4827 Long Beach Blvd.
Open Sundays 10-4 Ph. 2-9311

Splash Color in Your Garden

ANNUALS GIVE COLOR in the garden — quick color — and April is the ideal month of the year to put them to work in your garden pushing up showy masses of color to brighten your way.

One of the showiest quick color plant groups is the marigold family, which ranges from miniatures up to saucer size flowers in the giant African type. While red, orange and yellow shades predominate in the marigold family, new hybrids are available that are almost white. One of these new hybrids that is worth trying is Man in the Moon, a large cream-flowered marigold.

For full assurance of success there are many reliable varieties that are recommended by the California Bedding Plant Advisory Board. In the dwarf form Yellow Pygmy; Sunkist in the extra dwarf type; Butterball, Harmony, Spry, Naughty Marietta, Red Head and Sunkist in the medium dwarf type, and tall Sunset Giants and the African All Double Yellow and Orange are considered to be the best performers.

The dwarf varieties are best used for edging and for low beds. They have little use as cut flowers without hurting the appearance of the planting. The giant varieties on the other hand are naturals for cut flowers. They can yield bouquets for months on end and still present a bright show of color in the garden. Dwarf or giant — marigolds are terrific! Plant them in full sun, water and fertilize sparingly and enjoy one of the easiest-to-care-for annuals known.

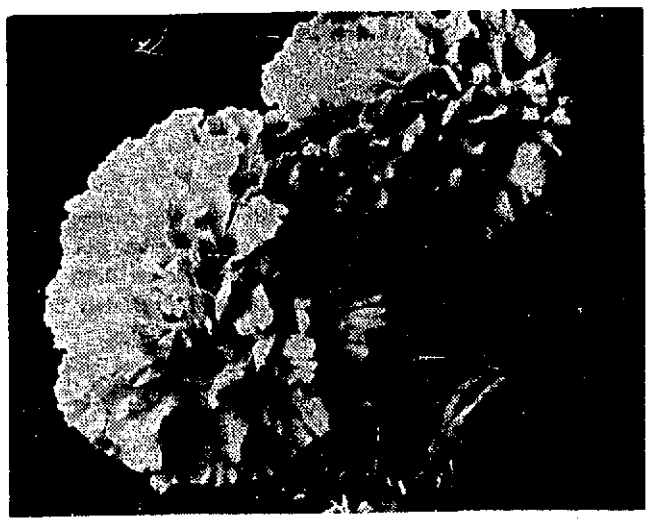

Marigolds, dwarf or giant, add color to the garden; giant variety makes excellent cut flowers.

Soil Condition Pays Dividends

(Continued From Page 24.)

when it's wet. And they are difficult to work.

Today you have your choice of two kinds of soil conditioners. The oldest type is the organic conditioner which has been used for many hundreds of years. Organic soil conditioners are available in the form of humus such as peat moss, leaf mold, bean straw and strawy manures.

THE SECOND KIND of soil conditioner is of fairly recent introduction. This is the synthetic soil conditioner which may yet prove to be one of the most revolutionary garden products of our time.

Proof definitely exists that both have the capacity for loosening up a soil. While neither is a plant food yet both make it easier for plants to absorb the nutrients already in the soil or those which may be added from time to time.

But synthetic soil conditioners have a more limited use than the organic types. They are valuable only for improving heavy soils. But humus may be applied, and with equally good results, to both heavy or light soils. It should be stated, however, that the benefits of the synthetic soil conditioners seem longer lived; and a smaller amount is required for treating a particular area.

An important distinction between synthetic and organic conditioners is that the former is not attacked and broken down by soil bacteria; and that the soil aggregates formed are not easily separated. Perhaps the ideal soil conditioning program will result from the combined use of synthetic and organic conditioners.

Tips on Gardening

GARDENING TIPS for the week . . . Plants are now growing vigorously and, unfortunately, so are bugs. That means you should institute a rigorous spray program. It is almost impossible to kill all the bugs in your garden but some measure of control is obtainable. Spraying at intervals of every 10 days should assure fairly good control.

Citrus may now be transplanted to your garden. This area is noted for its commercial production of citrus and in your garden many types of citrus will prove ornamental as well as of utilitarian value.

This is a good time to check your watering equipment. The time is fast approaching when getting moisture to your plants will be your most important garden chore. Nursery and garden supply outlets are showing many new kinds of watering equipment.

For a REFRESHING break . . . . . drink

One of America's 2 Great Beers!

For a perfect lawn...seed, feed and weed the easy Golf way!
BRAND

- Golf Brand Lawn Seed is blended from 11 *perennial* grasses (including Bluegrass, Bentgrass, Fescues and Merion Bluegrass).
- Growth increases year by year . . . no temporary grasses that die out quickly.
- Grows a thick lawn anywhere . . . in sun or shade, on level or grade.
- Goes further . . . more seeds per pound!

1 LB $1.55
5 LBS $7.50

GOLF BRAND LAWNFOOD is blended specially for lawns. More usable nitrogen plus other needed food elements. Keeps your lawn sparkling and healthy.

FREE WEED KILLER in Golf Brand Weed Control Kit! Get *free* $1.15 value 2,4-D Weed Killer (for broad-leaved weeds) with purchase of Crabgrass Killer and Ferti-Rain garden hose sprayer. $6.10 value . . . all 3 only $4.95

ASK US FOR THESE Golf BRAND PRODUCTS

BELLFLOWER:
Mayflower Nursery
5846 Bellflower Blvd.
Simonsen's Nursery, Feed & Seed
16224 Bellflower Blvd.

DOMINGUEZ:
A & L Hardware
2619 E. Carson

LONG BEACH:
J. H. Brown Hardware
5412 Long Beach Blvd.
California Heights Nursery
1319 E. Wardlow Rd.
Dooley's Hardware Mart
5075 Long Beach Blvd.
Frank's Nursery
1536 Pacific Coast Hiway
The Garden Shop
5431 Village Road
Spring at Bellflower Blvd.
L. B. Hodges Nursery
3737 Long Beach Blvd.
Jenkin's Nursery
6539 Cherry Avenue
Long Beach Seed Company
2550 American Avenue
MacDowell's Garden Supply
2209 Bellflower Blvd.
Nixon Nurseries
3800 Woodruff Ave. (Lakewood)
Park Nursery
3842 E. 10th Street
Riverdale Nurseries, Inc.
6755 Atlantic Ave.
Smith's Nurseries
2648 Elm Avenue

RECORD ALBUM

Here's That 'Stomp and Whistle' Rhythm

By Delos Smith

HARRY JAMES and his orchestra, one of the few major dance ensembles to remain in continuous existence since a decade ago when bandhood was in flower, make lively music in a new Columbia waxing, "Stomp and Whistle," a popular version of a current "rhythm and blues" song. There's a lively vocal by drummer Buddy Rich, and, of course, a driving solo by Harry.

Flip is "Ya Better Stop," an instrumental in somewhat slower tempo.

TWO HIT SONGS from the 1930s have reappeared all dressed up in new arrangements and should enjoy new popularity.

One of these songs, "I'm Gonna Bring a Watermelon to My Girl Tonight," came out exactly 30 years ago on a thick Edison biscuit and immediately became a top tune of the day.

Sammy Spear and his Society Eight have corned up the 1954 version on a Mercury single, but it's a light song and needs a playful touch. The title has been shortened to just "Watermelon" but the catchy lyrics remain unchanged.

The other old song, "Me and My Shadow," has been remembered largely because it's been a standard number in Ted Lewis' band act for many years. Occasionally it would be included in plush orchestral medleys or on the flip side of a sure-fire hit.

RCA-Victor has just issued a sparkling new arrangement of "Me and My Shadow." Noro Morales treats it whimsically in the mambo manner and the lyrics are dragged out in the Billy May fashion. It's a real sleeper.

The great drum classic of the early 1940's, "Big Noise from Winnetka," is back on a Mercury single. Ralph Marterie and his orchestra have given it new zest by bringing a guitar into the cast.

LEROY HOLMES, one of the country's most underrated band leaders, pays tribute to the other baton wielders in his latest M-G-M lp, "The Great Ones."

The songs recorded by Holmes are trademarks of such as Count Basie ("One o'Clock Jump"), Glenn Miller ("Tuxedo Junction"), Artie Shaw ("Back Bay Shuffle"), Duke Ellington "Take the A Train"), Woody Herman ("Woodchoppers Ball") and Tommy Dorsey ("Boogie Woogie").

Holmes plays all of these pop classics, plus two others, as though they were written for him. There is no attempt at imitation.

TEN TOP TUNES—Jo Stafford's "Make Love to Me" continues in top spot on your local hit parade this week, closely followed by Perry Como's "Wanted"; (3) "Cross Over the Bridge," Patti Page; (4) "Youth at Heart," Frank Sinatra; (5) "I Get So Lonely," Four Knights; (6) "Secret Love," Doris Day; (7) "From the Vine Came the Grape," The Hilltoppers; (8) "'Til Then," The Hilltoppers; (9) "Changing Partners," Patti Page; and (10) "Answer Me My Love," Nat King Cole.

MODERN AND CLASSIC concertos are represented on new lps at the Long Beach Public Library. Especially fine performances are given in Beethoven, "Concerto No. 1 in C Major" (Badura-Skoda, pianist); Bliss, "Concerto for Piano and Orchestra, 1938-1939" (Winterthur Symphony with Mewton-Wood, pianist); Mozart, "Concerto No. 3 for Violin and Orchestra" (Chamber Orchestra with I. Stern, violinist); Rachmaninoff, "Rhapsody on a Theme of Paganini" with "Concerto No. 1 in F Sharp Minor" (Philadelphia Orchestra with Rachmaninoff, pianist) and Vivaldi, "Concerto in B Minor for Piano and Orchestra" (Orchestra of Radio Italiana, Mario Salerno, pianist).

The week brought reserves for even the more difficult languages of Japanese and Chinese. The popularity of foreign language study by records continues at the library.

HARRY JAMES
.. He cuts a new one ..

SOUTHLAND'S CROSSWORD PUZZLE

(Solution to Puzzle on Page 20)

ACROSS

1 Terrible
7 Plato's school
14 Hoarded
20 Mohammed's flight from Mecca
21 Umbrella
22 Mexican dish
23 Incarnation
24 Formed on earth's surface
25 Northern Ireland
26 Plots
27 —— forces
29 A tsar and a prince
31 Yellow bugle
32 Scratch out a living
33 Climbing plants
34 Tin and iron
36 Rimester
37 Deter
39 Set apart
40 English poet (1573-1631)
41 Hanks of twine
42 Watch out!
43 Art: Latin
44 Is proper
47 Produces
48 Spectacles
52 Speedy
53 Croix de ——
54 Wisdom
55 Ball team
56 Marsh bird
57 Red cedar
58 High: music
59 Chalice
60 Sweep away
61 Claims on property
62 —— Carson, explorer
63 Seine
64 Pursues
65 Auk genus
66 Meerschaum
67 Wakenings
69 Strokes of luck: Slang
72 Parsonage
73 Lines that cross others
74 Deleted
75 Stoves
76 "—— Miserables"
77 Blew loudly
78 A whale
79 Candle
82 Appeared
83 High cliff
87 Brazilian timber trees
88 Despoils
89 Man from Havana
90 Crimson
91 Humans
92 One of the Talmadge sisters
93 Leading
94 Health: Comb. form
95 A kite
97 Repeat
100 Philippine native
102 Take away
103 Marks
104 Deny
105 Avows
106 Hoariest
107 Done with gestures

DOWN

1 Former German coin
2 Cancel
3 Marbles
4 Gets: Colloq.
5 One of the Gershwins
6 Desert traveling groups
7 Prehistoric humans
8 Coverlets
9 Dry
10 First name of U.N. Secretary General
11 Compass point
12 Watchmen
13 Raise up
14 Astounds
15 Hindu cymbals
16 Orders of Merit: Abbr.
17 Limit
18 Football team
19 Mark down
28 Jacob ——, social reformer
30 Lager
33 Incensed
34 One who makes noise like cat
35 Elude
36 Armed band
38 An instant
39 Bambi
40 Saps
42 Cracks
43 Hat worn by yodelers
44 Tropical fruit
45 Transverse axial segment
46 Religious zealot
47 Breaks
48 Chairmen's weapons
49 Twisting like a reptile
50 Darken, as the sun
51 Couches
53 Travelings
54 Went by sea
56 Turns aside
57 Quenched
60 Sniveller
66 Windows
68 What cash registers show
69 Skeleton
70 Roman household gods
71 Second-hand
72 Morning prayer
74 Lift
75 Narrating
77 Smiling broadly
78 Taxis
79 Animal trainers
80 Small ape
81 Where Colon is
82 Indian weight
83 Finest
84 Famous Biblical mountain
85 Evince
86 Redacted
88 Repetitions
89 Quotes
92 Granular snow
93 Nemesis
94 Saturates
96 Negative
98 Greek letter
99 Beam
101 Go to right

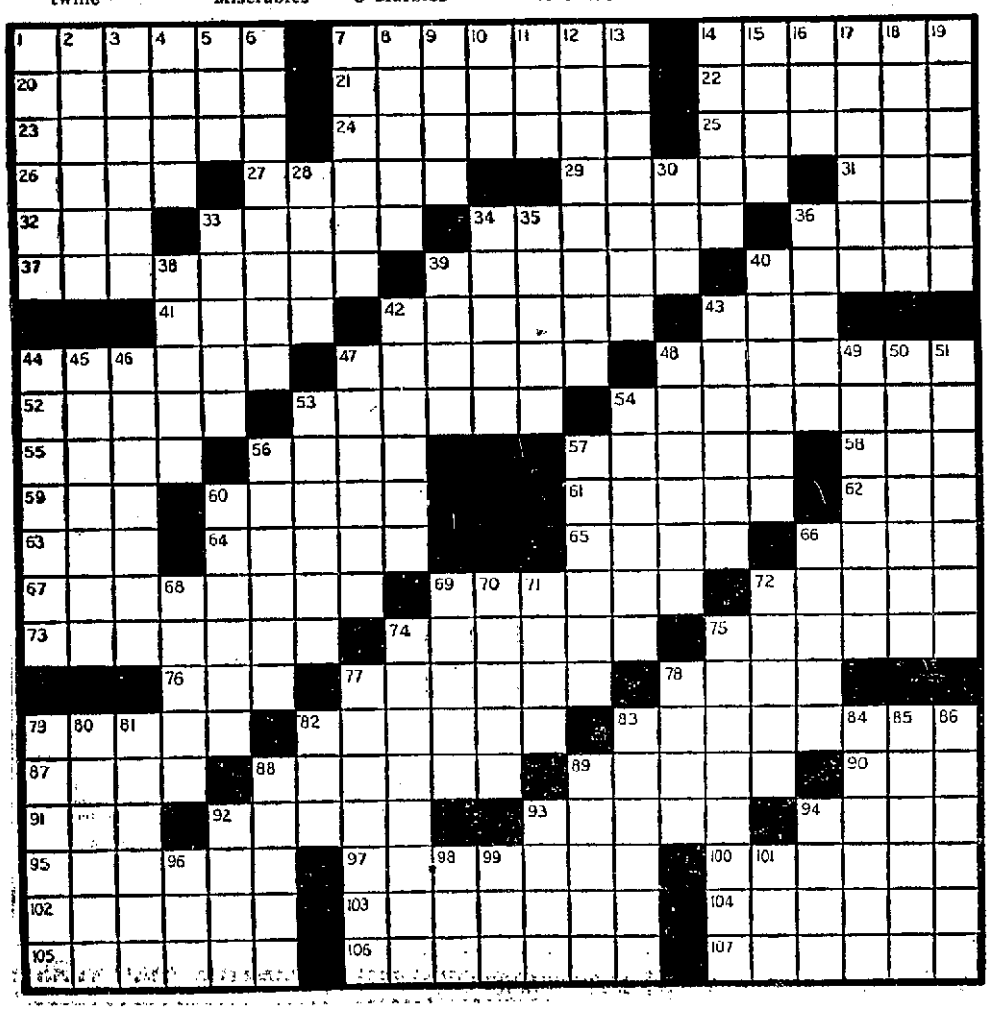

What will it cost to fence your home

● All you have to do is phone us and say "Please mail me the free booklet that tells how I can fence my home." Select the style of fence you like best—tell us your choice, and tell us approximately how many feet of fence you'll need. We will then send you a free estimate. The booklet also describes all the quality features of Cyclone Fence.

No down Payment · Easy Monthly Payments

CYCLONE FENCE

LONG BEACH 7-4505
419 East 6th Street
Long Beach, California

UNITED STATES STEEL USS

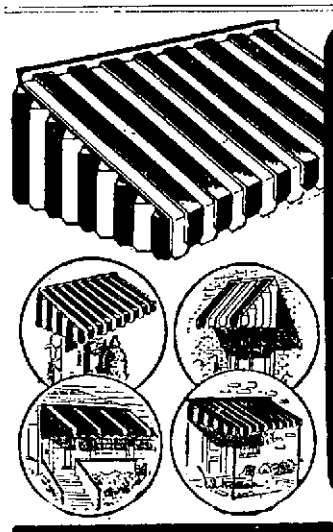

INSTALL NOW
Year-Round Lifetime
KOOLVENT
VENTILATED ALUMINUM
AWNINGS
for HOME BEAUTY and PROTECTION

ONLY KOOLVENT features the Exclusive ALL WHITE Duotone Light Reflecting Process

ACCEPT NO SUBSTITUTE—INSIST ON Nationally Advertised Genuine KOOLVENT

CALL 70-8401
For FREE ESTIMATE
NO OBLIGATION

See our complete display of Aluminum Awnings & Ornamental Ironwork.

Choice of 21 Decorator Colors!

No Down Payment — FHA Terms
36 Months to Pay
BUDGET TERMS IF DESIRED

KOOLVENT of Long Beach
743 PINE AVE.

Southland Art

By Vera Williams

Independent-Press-Telegram Art Editor

City College Art Building, Faculty Ave. and Harvey Way: Alden B. Dow architecture show.

Pacific Coast Club Galleria, 850 E. Ocean Blvd.: Paintings and drawings by Ben Messick.

Municipal Art Center: "Classical Motif," Paintings by contemporary artists: "Medieval Image," work by faculty and students of Immaculate Heart College.

Spectrum Club Gallery, 225 E. Third St.: Paintings by members.

Hotel Lafayette Gallery: Paintings and drawings by David and Lois Cytron and Robert Clark.

Long Beach Branch, Los Angeles County Medical Association, 814 Pine Ave.: Water colors by Dr. John W. Olsen.

JULES LANGSNER, noted art critic, will speak at 7:30 p. m. Tuesday at Long Beach City College, Lakewood campus art building, Faculty Ave. at Harvey Way, on "Contemporary Art From the Critic's Point of View." The lecture is open to the public.

Langsner is associate editor of "Arts and Architecture," regional critic for the "Art News" and a free-lance writer on art for newspapers and magazines throughout the country. He also is art consultant for the Ford Foundation for Adult Education.

A NEW SHOW opens Thursday in the City College art gallery, featuring the work of architect Alden B. Dow. The exhibit will be closed during Easter week, April 12-16, but then will remain open through May 14. Visiting hours at the gallery are 10-4 Monday through Thursday, 7-10 p. m. Thursdays and 10 a. m. to noon on Fridays.

The Dow exhibit will include photographs, drawings and working prints, arranged to show the various steps in an architect's work. Dow, a pupil of Frank Lloyd Wright, is considered one of the country's leading residential designers, and one of his major projects has been planning the entire community of Midland, Mich.

FOR THE SECOND YEAR, Long Beach Municipal Art Center, 2300 E. Ocean Blvd., will have the west coast showing of items from the annual Good Design show in the Merchandise Mart in Chicago and the Museum of Modern Art, New York. The Long Beach showing, April 25-June 6, will include 250 items selected from some 5500 initially screened items. It will include furniture, floor coverings, drapery and upholstery fabrics, wall coverings, lamps, accessories, tableware and kitchen equipment.

A WATER COLOR entitled "Judas Iscariot," by Jay Meuser, San Pedro painter, has been accepted by the jury of the 24th annual All-California Art Exhibition at Santa Cruz. Among other well known Southern California artists whose work was accepted are Emil J. Kosa Jr., Clyde Scott and Paul Lauritz. The state-wide show closes April 7.

THE 1954 annual exhibition of artists of Los Angeles and vicinity will be in Los Angeles County Museum May 14-June 27. Current exhibitions at the Museum in Exposition Park, Los Angeles, include prints and drawings, recent acquisitions of graphic arts; Chinese gold and silver from the world-famous collection of Dr. Carl Kempe of Stockholm from the ancient Chou Dynasty to the more recent Ch'ing Dynasty. Recent acquisitions include "St. Jerome in the Desert" by Benvenuto di Giovanni and a still life painting by Karl Knaths. The third annual Southern California Science Fair, exhibit of the work of students from the seventh through the 12th grades interested in science will be April 24-April 29.

PAINTINGS by Hubert Stowitts, dancing partner of the great Pavlowa, will be shown through April 28 in the Laguna Beach Art Gallery. Spending two years in India, he wandered from the Himalayas to Ceylon, living in the courts of Indian potentates and in the humble cottages of native craftsmen. Among the portraits shown are Gandhi and Nehru as well as the fabulous maharajahs.

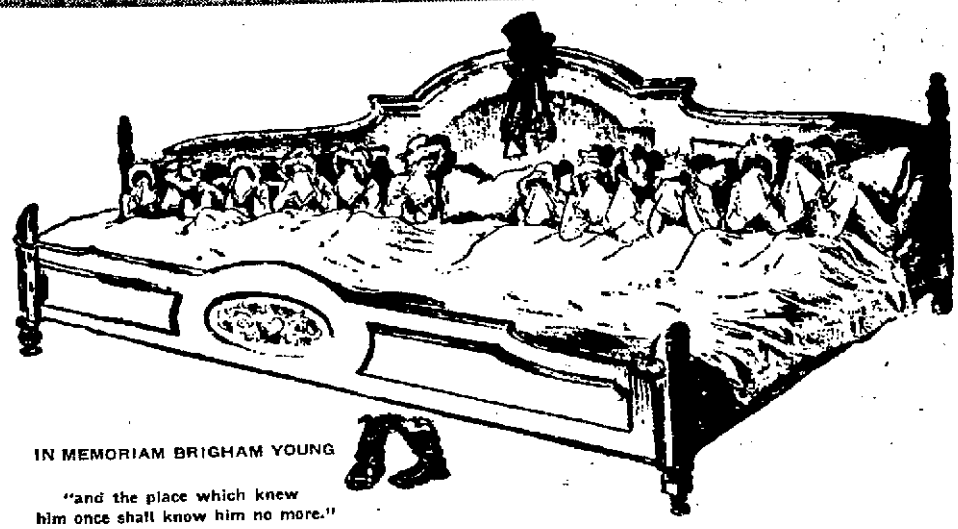

Frontispiece from "Isn't One Wife Enough?" by Kimball Young

KIMBALL YOUNG, a grandson of Brigham Young, the great Mormon leader, tells the story of Mormon polygamy—from its inception through its turbulent years to the time it was outlawed by the church, and even to the recent Short Creek settlement episode—in "Isn't One Wife Enough?" (Holt, $6). Declaring he has tried to steer as an objective a course as possible in the telling, author Young adds: "Whatever the officials of the Mormon Church think of this book, I feel sure that many a descendant of polygamous unions will be glad that I have told this story, and tried to explain how the system operated."

BOOK REVIEWS

They Dared to Gamble Their Initiative

HOME BELOW HELL'S CANYON, by Grace Jordan. (Crowell: $3.50.)

The wife of the governor of Idaho tells how she, her husband and three children won a home from the wilderness in the depression years of the '30s, establishing their sheep ranch in some of the wildest and least accessible country in modern America.

Kirkwood Bar Ranch was on the Snake River almost at the mouth of Hell's Canyon, cut off from civilization by towering sheer rock reached only at uncertain long intervals by the mailboat that felt its way up and down the twisting, menacing Snake. Here Grace Jordan made her home, helped her husband in his dawn-to-dark ordeal of raising lambs, shearing, lugging supplies over dangerous trails, moving flocks, getting necessities in and his wool and lambs out.

She cooked for ranch hands, helped build a kitchen and makeshift furniture; taught and cared for children who for as long as seven months saw no other child. Her torturous, sometimes terrifying experiences make a rich story of people who dared to gamble on their own endurance and initiative.—L. A.

YOU'D BE SURPRISED! by Shirley Thompson (Enterprise Press, Maywood, $1).

Worry over past errors never has brought anything but pain and heartache. We all make mistakes — but let's not make the old ones over again. Let's make new ones, if we must. We have problems, always, but the problems are not beyond our capacity of solving. The bigger the mind, the bigger the problem.

That is what Mrs. Thompson, Los Angeles counsellor and lecturer, believes and she has put her principles of solving problems, adjusting to life and getting right with God in a handy, compact, readable volume. In it she handles such subjects as cause and effect, health, retribution, self-development and abundance.—V. W.

LAUGHTER ON THE STAIRS, by Beverly Nichols (Dutton, $3.75).

This is the account of Nichols' restoration of the 200-year-old Georgian mansion to a state of grace, after having been inhabited by a person named Mr. Stebbing. It's a gay and sprightly book, and its pages are filled with eccentric characters who pass through Merry Hall. Even the ghosts of dead-and-gone horses come to visit with Nichols, his cats and his friends. The humor is sometimes sly, sometimes pathetic, but it is always present, and Beverly Nichols shares it beautifully with the reader. With drawings by William McLaren, the book is lovely to see.

DEATH OF AN AD MAN, by Alfred Eichler (Abelard, $2.50).

To be a grade-A suspect and still be able to solve the murder is a trick which would be difficult in real life. It's rough enough as accomplished by one of the varied characters in this mystery story. Setting is an advertising agency and the background is authentic, the author being a big-time ad copywriter of 25 years' standing. In fact, principles of advertising are applied by the character who solves this baffling crime. Full of suspense, the story will keep even the most avid mystery fan guessing.

CASINO ROYALE, by Ian Fleming (Macmillan, $2.75).

James Bond has a double zero before his number in the secret bureau in which he serves. That means he has served as an assassin in line of duty, so his selection to destroy a notorious French Communist comes as no surprise. But he has to do it at the baccarat tables. Up to the point where he follows the beautiful Vesper Lynd into a rough captivity by Communist agents, the story carries a great deal of suspense. After Bond is tied to a bottomless chair, and whipped on the bare fundament by a carpet beater, the reader has had most of it. From then on the story fades and the reader fumes because it would not have to.

THE FOUNDING FATHERS, by Nathan Schachner (Putnam, $6.00).

In the beginning of our national fight for survival there were troubles that seemed unsolvable. Not only were small political factions quarreling but states and the officials of states had a long list of demands which clouded the view into a sound future for America. This is the account of those troubles, dealt with to show a miracle of survival in the face of the deepest gloom. The first 12 years of the nation were the worst, and they were also exciting and dramatic.

SPIDERS' WAR, by S. Fowler Wright (Abelard, $2.75).

This is labeled as a "shocking tale of the future." Lemno, the hero, apparently thinks nothing of disemboweling his own wife and then thoroughly enjoying her liver for breakfast. He also leads his people into a war with giant spiders, 50 feet across. There's a love story, too — somewhat tame — told in a formalized style that is in itself interesting. Readers will probably hope that the future, as pictured in this book, never comes.—J. G.

The World of Stamps

By Harry Rickard

IT LOOKS as though the new postal administration is going to be the first to make a radical change and give the collectors of U. S. stamps something to be proud about. This month the United States will issue its first bi-colored regular issue postage stamp. Yes, we have had bi-colored commemoratives before, but never a regular series postage stamp.

The stamp will be an 8-cent denomination, primarily designed for overseas use. The Statue of Liberty will be the central motif and also appearing for the first time will be the motto, "In God We Trust." Colors will be red and blue with white background.

Those desiring First Day Covers of this stamp should send their envelopes and money order to cover postage at 8 cents per cover to the Postmaster, Washington, D. C. Place the words, "First Day Covers," on the bottom corner of your package so that they are forwarded without delay. The First Day will be some time in April, no special date given, so do not delay. It will be a good idea for you to place a medium filler of cardboard or papers in the covers you want back, to lessen the chances of becoming wrinkled during transit.

THE FIRST TWO commemoratives to be announced are the Nebraska Centennial on May 7 with first day at Nebraska City, Neb., and the Kansas Centennial from Fort Leavenworth, Kan., on May 31. Details of the designs will be released later. It is not expected that they will be of the bi-colored type for the stamps made by the Bureau of Printing and Engraving are in one color.

SCOTT'S 1953 PAGES
NOW IN STOCK
ACE STAMP HOUSE
413 East Third St. — Long Beach
One and One-Half Blocks
East of American on Third

To Buy or Sell
STAMPS & COINS
E. E. Morrison's
STAMP & COIN SHOP
U.S. & Foreign stamps and coins, albums and supplies.
Large Stock — Low Prices
1143 Pine Ave., Long Beach 13, Cal.

BOOKS ON
PHOTOGRAPHY
Complete Selection
BOSSERT'S CAMERA SHOP
213 E. 4th Ph. 6-6404

Breakfast Nooks

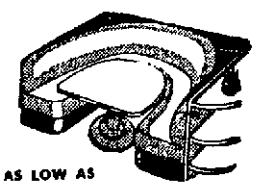

AS LOW AS
$57
Table Extra
CITY WIDE SERVICE
Custom-Built Direct From Manufacturer
DAY OR EVENING
40-3416
CALL ANY TIME
Bank Terms—Free Estimates
JENKINS BROTHERS

Individualized International

Southland DINING

in the Long Beach area

Charcoal Steaks Prime Ribs

Tap Room
BOBBY MORREAU
at the Piano-Organ Bar
Hoefly's
LAKEWOOD

BANQUET ROOM
APPLE VALLEY STEAK HOUSE
733 EAST BROADWAY, LONG BEACH
LUNCHEON AND DINNER

LUNCHEONS . . . 11:30 to 4 P. M.
DINNERS . . . 4 to 11 P. M.
FASHION SHOW WED. 1 P. M.
Copra Room
Broadway at Alamitos

- RESTAURANT
- COFFEE SHOP
- FOUNTAIN
- COCKTAIL LOUNGE

Paul's
PHONE 5-4807
Carson at Bellflower

Tap Room
RAY WHITAKER
at the Piano-Organ Bar
Hoefly's
BELMONT SHORE

FOR ALL SPECIAL OCCASION DINING
IT'S
Ricart's
UPTOWN
4363 ATLANTIC AVE.
CLOSED MONDAYS

Charcoal Steaks Prime Ribs

Let's have dinner at Brower's tonight!

Cafeterias

"QUALITY FOOD at Sensible Prices"
Jones CAFETERIA
126 E. Fifth St.
11 A. M. TO 7:30 P. M.
CLOSED FRIDAY EVENING AND ALL DAY SATURDAY

Help Yourself to Quality
at
RICART'S BELMONT SHORE
SERV-UR-SELF RESTAURANT
5100 East Second St.

The Entire Family Enjoys Dining at
Arnold's
SERV-UR-SELF RESTAURANT
3925 ATLANTIC

French Cuisine

Francois
MANHATTAN
1909 East 4th St.
Luncheon and Dinner

Meet Me at . . .
RESTAURANT Victor Hugo
- Luncheon
- Dinner

Old World Atmosphere
730 EAST BROADWAY
PHONE 6-4476

meet your host

DICK DEEBLE

IT'S COMMON TALK among gourmets everywhere that Ricart's Restaurant, 4343 Atlantic Ave., serves wonderful prime rib and steaks.

But even some of the gourmets aren't aware that Ricart's creates other specialties which are just as outstanding. For example, there's Ricart's Shish Kebab, which is spring lamb marinated in wine, charcoal broiled and served on a flaming sword. It never fails to cause a stir of excitement whenever it's served.

And there's also Ricart's Scallopini of Veal, au Marsala, which is simply delicious, and Ricart's planked chopped sirloin with onion rings which is a veritable symphony of flavor on an oak plank.

The decor at Ricart's is just as outstanding as the food. More than $108,000 was spent on the interior paneling and fixtures when the restaurant was opened in 1946. On the walls are outstanding oils of Flemish drinking and dining scenes painted by Alan Woods. The eyes of one of the paintings in the cocktail lounge — that of a dashing cavalier — are so realistic patrons have been known to comment with surprise: "He's staring at me!"

OWNERS AND HOSTS at Ricart's are Art Morgan and Dick Deeble, who have also been partners in the building and auto trades here. Deeble's family is one of Long Beach's oldest, having settled in the city in 1909. A friendly chap with a twinkle in his eye and a good word for everyone, Deeble is married and has three children, Tom, 9; Jim, 7, and Gayle, 4.

The man who presides over the piano-organ bar at Ricart's is Lloyd Hart, last of the Hart Players, a family group which put on weekly musicals and dramas nearly 30 years ago at the Pike and later in the Ebell Theater.

Ricart's is open daily except Monday from 11:30 a. m. to 2 a. m. —TEDD THOMEY.

Sea Food

Your Host . . . PETE STATHIS SAYS: "We Serve the Finest Dinners in Town!"
Open 11:30 A.M. to Midnight
SEA FOOD GROTTO
701 East Ocean Blvd.

Southern California's most beautiful restaurant
Welch's
Atlantic Blvd. at San Antonio Drive

"DINE AT THE SIGN of the SWORDFISH"
SAM'S SEA FOOD SPA
16278 S. Pacific Coast Hwy.
1 Mile East of Seal Beach
Surfside

Chuck Wagon

Featuring the
Tartan Room
COCK O' THE NORTH
5834 Atlantic
Your Host, "MAC" MACDONALD

Chinese

AND AMERICAN FOOD
THE ABSOLUTE FINEST
of Chinese and American Foods
Hawaii's favorite musicians Appearing Nightly
The King Benny Nawahi Trio
LEI LANI HUT
5236 E. 2nd St.
Belmont Shore

German

THE
Hofbrau Club
Invites You to "Dine in an Old World Atmosphere"
DINNER SPECIAL 6 - 8:30 P. M.
PORTERHOUSE..... $1.60
TOP SIRLOIN.....
INCLUDING YOUR CHOICE OF COCKTAIL
COMMUNITY SINGING AT 9 P. M.
22 HART PLACE
IN ROBINSON HOTEL

Hotels

DINE IN THE SKY
Wonderful food, courteous service and a delightful view are all yours in the Sky Room. No minimum or cover charge. Complete Dinners from $2.25
WILTON HOTEL
Sky Room

Family Dinners

YOU CANNOT BE DISAPPOINTED When You Dine at
MON'S TALK-OF-THE-TOWN
3980 East Ocean Blvd.
PHONE 9-2543

"Watch us make 'em"
BANQUET ROOM
Chicken Pie Shop
SEVEN - 3 - SEVEN PINE AVE.
Phone 701-415

"Delicious Food at Sensible Prices"
Jones DINING ROOM
120 E. Fifth St.
11 A. M. TO 8 P. M.
CLOSED FRIDAY EVENING AND ALL DAY SATURDAY

EVERYONE . . . enjoys our dinners
- SEA FOODS
- STEAKS
- VARIED DINNERS

Hours: 10 a. m. to 12 p. m. Daily
CURRIE'S SANTA FE
1735 W. Pac. Cst. Highway

Mexican

You'll Enjoy Our DELICIOUS and REAL MEXICAN FOOD From Our Own Kitchen
Combination Plates, Tamales, Tacos, Enchiladas
EL PATIO CAFE
337 PACIFIC AVE.
CLOSED SUNDAYS

parade

LONG BEACH | INDEPENDENT Press-Telegram

IN THIS ISSUE: AN EXCLUSIVE, FULL-COLOR REPORT ON:

The New U.S. Pilotless Bombers

REG. U.S. PAT. OFF.

parade

The Sunday Picture Magazine

APRIL 4, 1954

editor
Jess Gorkin

managing editor
W. A. Sprague

assoc. managing editor
Edward D. Fales, Jr.

assist. managing editor
Robert P. Goldman

art director
Edward R. Wade

distaff editor
Pauline Reaves Hodges

WAY DOWN SOUTH . . .

● Richard Harrington, PARADE's roaming photographer-reporter, has now seen the American continent from top to bottom.

On previous trips he has pushed far beyond the Arctic Circle. His latest "safari" took him south almost to the Antarctic.

He visited Navarino Island, a desolate speck beyond the tip of South America. There he found the world's southernmost resident (above) — an Indian woman, last of her tribe.

More than 90 years old, blind in one eye, partly crippled, she lives on seafood she gathers on the beach. Read Harrington's story about her on page 18.

TABLE OF CONTENTS

AMERICA LIKES US.....6
HOW YOU HELP THE FBI.....8
HE ACTS 'A LITTLE CRAZY'..12
U.S. PILOTLESS BOMBERS..14
'FAR SOUTH' WOMAN.....18
THE JUGGLER'S TRIBUTE....20
HY GARDNER 22
PARADE OF PROGRESS.....23
FASHION 24
BETH MERRIMAN'S FOOD..25
BOAT RACE OVER 'LAND'..26
PICTURE CREDITS 18

Copr. 1954, PARADE Publication, Inc. 405 Lexington Ave., New York 17, N. Y. All Rights Reserved Under International and Pan American Copyright Conventions.

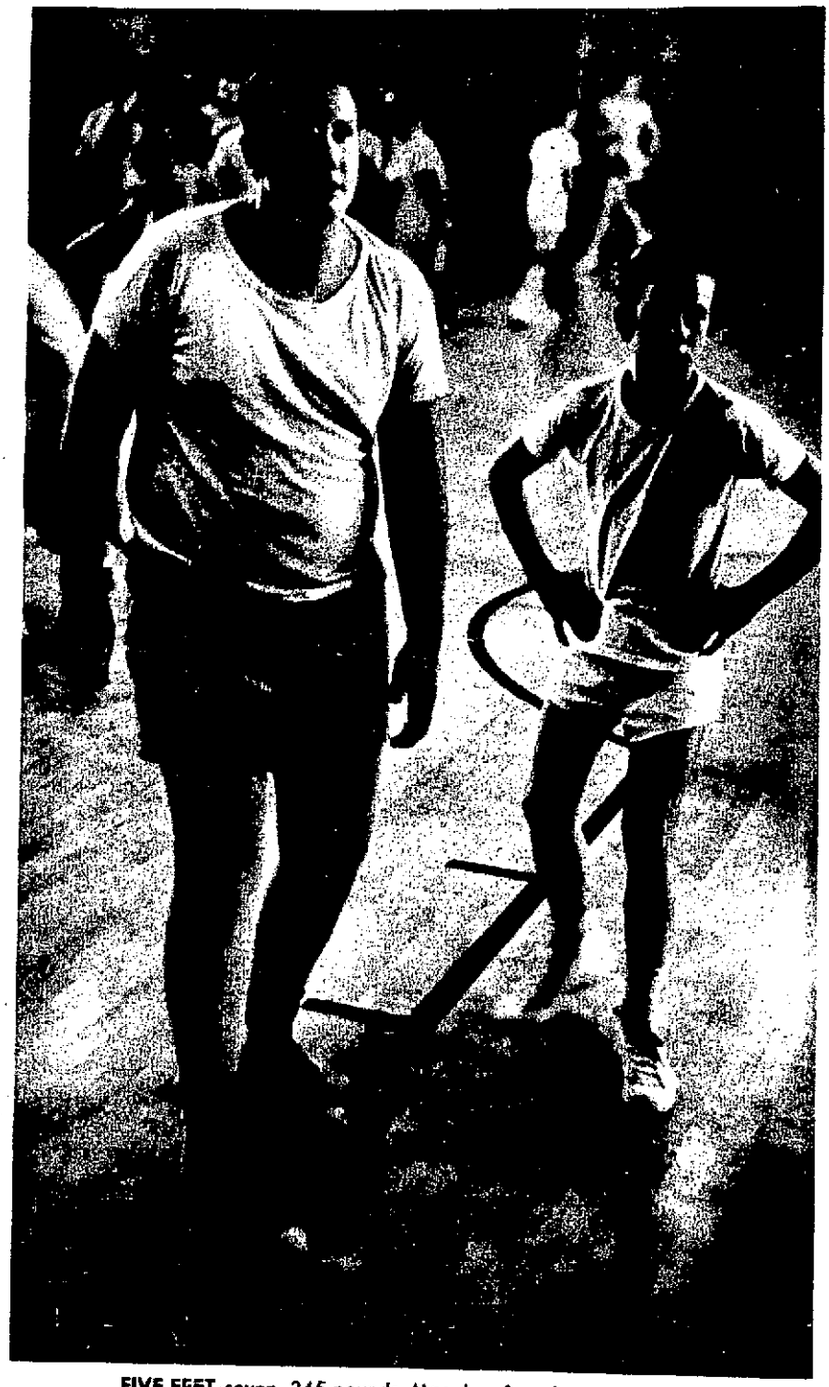

FIVE FEET-seven, 245 pounds, Mac dwarfs a classmate on basketball floor. But he doesn't like games, unless he's playing with younger children.

MAC TUSSLES with his best pal, his dog Buff, in cellar of Ray home. He says, "The other kids think I'm too big. Buff doesn't mind if I'm rough."

Don't

A mother's tender,

COPPERTON, Utah.

ONE AFTERNOON my 13-year-old son, Mac, came home and walked right past the icebox, his usual stopping place.

He plopped his five-foot-seven, 245-pound frame down on the living room floor beside my chair and said:

"Mom, do kids hate me just because I'm fat?"

At first, I groped for an answer. Then I realized Mac didn't want one.

He wasn't really talking to me; he was just pouring out years and years of frustration.

For three hours, he talked. Listening was like meeting him for the first time.

I learned something that day—something that other mothers of overweight boys might not realize.

Mac wasn't 100 pounds overweight because he was too lazy to reduce, or because he loved food.

His waistline was his armor, protecting him from the barbs of the world. ▶ When things got tough, he retreated behind an ocean of malteds, a mountain of gooey pastries.

Oh, I'd known my boy was shy, that he seemed to like being alone better than mingling with other children.

But I thought—or maybe I pretended—that these were normal growing pains, and he'd grow out of them soon.

He Was Insecure

THAT AFTERNOON, a lot of things began to fall into place. Habits and little quirks I'd noticed, vaguely, over the years, could now be tied up to the same source:

Mac was woefully insecure.

Years before, a child psychologist had talked to our PTA about the relation between a child's eating habits and his anxieties.

At the time, I refused to believe that he was talking about Mac. Now I know that he was almost drawing a picture of him.

For instance, Mac always said being fat didn't bother him. But the psychologist had said some kids use their weight as a defense.

By MRS. FLORENCE RAY
AS TOLD TO CAL BERNSTEIN

call my son Fatty...!

revealing story of how she came to understand her 13-year-old boy

QUICK GULP of chocolate milk and a bite of cake means something has upset Mac in school. He used to keep his locker crammed with food. But he's changing now.

They can say, "Look, I'm fat. How can you expect me to be a good athlete or get along with girls?"

My boy always said he didn't want any close friends. "I want to be friendly with everyone," was the way he put it.

I knew that his two best pals were Buff, his dog, and Charlene, our three-year-old daughter. He spent hours with Charlene, reading and playing games with her.

He had one close school friend—a boy who had been hurt in an auto accident years before and attended school in a wheelchair.

A Lonely Life

HE AND MAC found solace in each other's loneliness.

Mac stayed close to the house, puttering around, cleaning his rifle, repairing things.

All this fell into a pattern of avoiding other children.

The psychologist had had an explanation for that. The child, he said, held people at arm's length so they wouldn't find a flaw in his personality.

And that friend-to-all attitude meant simply that he was afraid of offending someone.

That's the reason for the mistaken idea that all the world loves a fat man, that fat men are always jolly.

In school, Mac told me that afternoon, the kids picked him as the butt of their jokes. They tied erasers to his feet, hung "Kick Me" signs on his back.

And Mac, the jolly fat boy who never got mad, laughed harder than the rest of the youngsters.

Then, he confessed to me, he'd slip out to his locker and gulp chocolate milk and munch cookies. He kept a well-stocked larder for such emergencies.

LONELY together are Mac and Robert Bates, confined to wheelchair. He's Mac's only friend.

Sometimes, though, the larder wasn't big enough. I'd be appalled, some afternoons, when he came home and wolfed down peanut butter and jelly sandwiches until the bread ran out.

The kids would taunt him at school because he was fat, and then he'd come home and get fatter!

To make the tie-in between Mac's insecurity and his eating habits even more obvious, my other three children —Roy, 16; Russ, 8, and Charlene—are actually underweight.

Of course, Mac didn't do all his eating at home. He worked at odd jobs and delivered newspapers during the summer, and all that money went into his savings.

He doled it out to soda fountains and candy shops during the winter, at a clip of 10 malteds a week, two or three candy bars a day, dozens of pastries, boxes and boxes of cookies.

When we went to Salt Lake City, 30 miles away, on Saturday, he'd spend the whole day in an ice cream shop.

He drank milk constantly.

And he got very little exercise to work it off.

He tried out for the football team—but the laughter was so loud and long that he quit.

He Shunned Games

THE KIDS PUT up a basketball hoop a few doors away. Mac wasn't a bad shot, but he shunned the game unless only younger boys were playing.

That way, you see, he didn't feel inferior. With boys his own age, he often hung back.

Sometimes he went hunting with his older brother, Roy. But Mac was embarrassed because he couldn't climb fences. Mostly, he hunted alone.

▶ One outlet that has helped him is the local Boy Scout troop. The younger boys look up to Mac because of his size, and he's a good leader for that reason.

I'm grateful to the Scouts for helping Mac at a most troubled time in his life.

I'm also grateful to two boys who, however crudely and unintentionally, set Mac on the right track.

It was their conversation he overheard the day he drifted home to pour out his heart to me. Just this fragment reached Mac:

"Don't forget the party Friday night, and remember, don't tell Mac."

Missing the party didn't bother him. Being "frozen out" did.

continued on next page

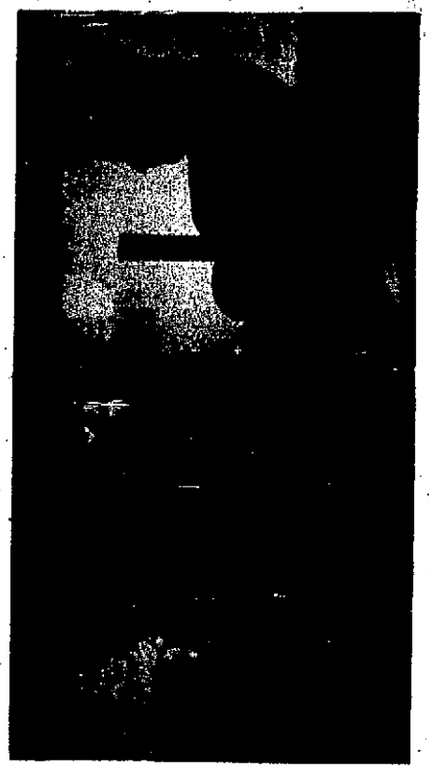

MAC CHECKS his weight on bathroom scale. Until recently, he said he "didn't mind being fat". Now he's on a low-calorie diet, intends to shed 100 pounds.

BUTT OF jokes, Mac doesn't notice as a schoolmate pins a "Kick Me Hard" sign on his back. When he discovered it, Mac laughed harder than others.

A TALK with his mother convinced Mac he did want to reduce, showed him he was hiding from the world "behind oceans of malteds and mountains of cakes."

BOY!

New-flavor Pepsodent tastes good!

SURPRISE! We changed Pepsodent's flavor because *grown-ups* preferred our new one, hands down! To our surprise, *kids went crazy for it!* What's more, a famous university proved Pepsodent's ORAL DETERGENT gives you the *cleanest teeth* of all leading toothpastes! *Each brushing protects against decay enzymes.* Pepsodent is guaranteed by Lever Brothers Company to please your whole family—or your money back.

New Flavor! Now at stores everywhere!

Have *you* tried New Pepsodent Chlorophyll?

PEPSODENT'S ORAL DETERGENT gives you the **CLEANEST TEETH**! Your own proof is the

Clean Mouth Taste for Hours

A BIG STEP for the new, streamlined Mac is learning social poise. His 16-year-old cousin, Beverly Ray, helps him along with his first dancing lessons.

. . . a change is in the making

That set my boy to thinking. All this time he'd been holding people off, but now, he realized, he'd marked himself as an "outsider". And he wanted desperately to "belong".

For an hour or so, he loitered around the corridors at the school, turning the problem over and over in his mind. Then he decided to come home and talk to me.

We figured out a lot of things, sitting there in the late afternoon.

I saw my boy as I'd never seen him before.

More important, Mac saw himself anew. And he resolved to do something about it.

The reserve supply of chocolate milk and cookies has vanished from his locker; those two or three malteds after school are out.

For my part, I'm trying to keep him on a diet of low-calorie foods that are still tasty.

He's making new friends, mingling more, asserting himself more.

100 Pounds Off

And Mac's taking his first steps in learning the social graces. Just the other night, his 16-year-old cousin, Beverly Ray, gave him his first dancing lesson.

Mac is determined he'll take off nearly 100 pounds. And the next time there's a party, he's going to be the first one invited! ■

AIRMAIL. Laundries are so slow in some European places that a few impatient people have their shirts flown to New York City, washed, and flown back. Takes just three days, so I'm told.

PATIO PLATE. Connie Haines writes: "Read your column about the average woman spending two years of her life doing dishes. Here's a recipe that will save her a few minutes. It's called *Patio Plate*, serves eight, uses only one plate per person and one skillet.

"Fry 2 sliced onions and 2 chopped green peppers slowly in 3 tblsp. Spry in skillet till onions turn yellow.

"Add 1 lb. hamburg. Fry until mixture falls apart.

"Add 2 cups canned tomatoes, ½ cup uncooked rice, 1 tsp. chili powder, 2 tsp. salt, ¼ tsp. pepper, and mix. Cover. Cook over low heat for 1 hour or until done."

(*Here are two more ways to make dishwashing faster and easier to do: 1) Use Surf. 2) Let things soak for a while first.*)

The rain clouds stay
Far, far away
And give no slightest sign,
Yet only lurk
To spring to work
When wash is on the line.

FOLLOW YOUR NOSE. Did you know that smell is the keenest of all your senses? You can detect one drop of camphor in 400,000 drops of water. When we tell you to smell your laundry to see if it's really clean, we mean it. Try it and see why so many women insist on today's Surf.

Art Linkletter

P. S. Just for fun, tune in our *House Party* radio and TV show on CBS every Mon., Wed., Fri.

Your nose tells you what your eyes can't see

Next time you take your wash out of the machine, we'd like you to do us (and yourself) a favor. It will only take a second. First, look at it; then smell it. You can tell how clean your laundry looks by using your eyes. But your nose tells you how clean it really is.

Your nose "sees" below the surface, deep down inside the cloth fibers themselves. And that's where SURF comes into its own. SURF doffs its cap to no product when it comes to getting white things white and hard-to-wash play or work clothes clean-looking. But it doesn't stop at the surface. SURF gets things clean clear through, so clean that they smell like sunshine.

We'll match SURF against any product in the world and let you be the judge. If you don't think SURF does a better job, we at Lever Brothers want to be the first to know about it. We'll refund every cent you paid (postage, too) in return for the information.

When you wash them with SURF they smell like SUNSHINE

[*... you know that they're clean clear through!*]

What to do for baby's

diaper rash

Diaper rash is caused by acids that sting and irritate baby's tender skin. Block off these harmful acids with pure, safe, soothing 'Vaseline' Petroleum Jelly—but insist on the original, always dependable 'Vaseline' brand. (If rash persists, see your doctor.)

cradle cap

You can get rid of cradle cap, the crust-like substance that may appear on top of baby's head, by rubbing on 'Vaseline' Petroleum Jelly each night. In the morning, remove the crust and wash baby's head thoroughly.

chafed skin

To protect baby from painful chafing, rub a little 'Vaseline' Petroleum Jelly into the creases and folds of his skin after his bath. 'Vaseline' Petroleum Jelly is one of the most soothing substances known to science.

No nursery or family medicine chest should be without **'Vaseline'** Petroleum Jelly. Used in hospitals and clinics, it is also the modern, medically-approved first-aid for minor burns, cuts, scratches—and 1001 household uses. Get a jar or tube of **'Vaseline'** Petroleum Jelly today. Amazingly economical—only 15¢.

THE VASELINE BRAND IS YOUR GUARANTEE OF PURITY

Simple, safe, soothing
The **FIRST-AID KIT** in a jar

Look for the trade mark VASELINE, owned by the Chesebrough Mfg. Co., Cons'd and you can be sure the product's pure.

How You Behave . . .

Two ballet stars compare American & French theater audiences

CARON & MARCHAND: "French audiences have strong reactions: they shout, cheer, stamp on the floor and call you back for 25 curtain calls. U.S. audiences are much more calm."

NEW YORK.

THEATER AUDIENCES are like babies—all beautiful, but all different.

That's the opinion of the two French ballerinas at the left—Leslie Caron and Colette Marchand of Roland Petit's Ballet de Paris.

While touring U. S. cities, they compared American audiences with those in France.

There's a big difference.

French audiences are noisier, more critical, more demanding. American audiences are polite, encouraging, sympathetic.

▶ "Here they applaud a little even if they do not like the performance," says Miss Marchand, who began dancing when she was 10. "They are so kind. Opening night on Broadway, the scenery fell down. Nobody got angry or laughed. People clapped harder to show they were sorry for our trouble."

'Then They Fight'

"IN PARIS, an opening night can be dangerous," says Miss Caron, who made her debut there when she was 16. "Some cry 'Bis' meaning they want an encore, while others boo and jeer. Then they fight with each other while you tremble on the stage."

Paris audiences often throw flowers at their favorites. Miss Marchand remembers one night when an audience pitched candy at her.

"I couldn't dance without stepping in chocolate," she says. "I think they meant they liked me."

To show dislike, French audiences whistle. Thus, when Miss Marchand heard her first U. S. audience whistle, she was upset.

"I thought I was bad," she says, "until I found out that an American whistle means you are very good. Now I like to hear them."

French fans seldom storm a stage door.

"In this country, they wait for you at the stage door even if they haven't seen you dance," says Miss Caron. "Everybody's your friend. A boy from Yale invited me to his prom. A little girl crocheted two pot holders for me. Many men propose marriage—even though they have seen me only in costume!"

Miss Marchand sums up.

"In Paris they like the ballet you are in," she says. "In America, they like you in the ballet!"

THIS IS IT!

L&M FILTERS ARE JUST WHAT THE DOCTOR ORDERED

When I read the facts below I tried L&M Filters. I'm really enthusiastic about them. They're a wonderful smoke—with a filter that really does the job. I'm sure you'll like them as much as I do.

Fredric March

Light and Mild

MUCH MORE FLAVOR
MUCH LESS NICOTINE

THIS YOU GET...

1. Effective Filtration, from the Miracle Product—Alpha Cellulose. Exclusive to L&M Filters, and entirely pure and harmless to health.

2. Selective Filtration—the L&M non-mineral filter selects and removes the heavy particles, leaving you a light and mild smoke.

3. Much Less Nicotine—the L&M Filter* removes one-third of the smoke, leaves you all the satisfaction.

4. Much More Flavor and Aroma. At last a filter tip cigarette with *plenty* of good taste. Reason—L&M Filters' premium quality tobaccos, a blend which includes special aromatic types.

*U. S. Patent Pending

L&M FILTER TIP CIGARETTES

Desperate Men:

If you've seen any of them, you should notify the FBI immediately

Henry R. Mitchell
Bank Robbery

Wanted for $10,000 robbery of Williston, Fla., bank. Likes race tracks, gambling. Probably armed, dangerous. 58 years old; five feet five; 155 pounds; grey hair, brown eyes.

Frederick Tenuto
Murder

Broke out of Holmesburg, Pa., prison, while serving murder term. Five feet, five; 143 pounds, very conscious of height. Burn scar on chest, scar over right eye, tattooed arms.

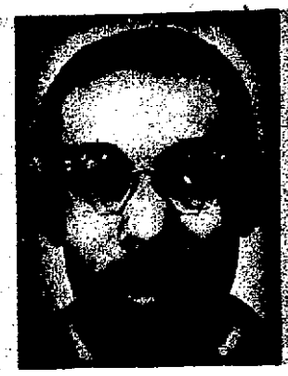

James Eddie Diggs
Murder

Wanted for shooting of wife and sons, also policeman in Hamlet, N. C. Works as porter, truck driver, mechanic. Hunting enthusiast. Poor vision. 41; six feet one, 160 pounds.

Nick G. Montos
Robbery

Rated one of top safecrackers in country. Likes gambling, Italian food, tips liberally. Five feet five; 170 pounds; balding; acne scars on face. Has a "big shot" complex. Armed.

Lloyd R. Russell
Assault

Broke out of Marquette, Mich., prison, where serving term for shooting a detective. Likes flashy cars. A skilled mechanic. Always wears a hat. 32; five-five; forehead scarred.

LILA MAY NAIL, Nick Montos' girl rates poster, but isn't among Top Ten.

How everybody helps the FBI

When a crook reaches the "Ten Most Wanted" list, his days are numbered.

"CAPTURED" sign goes up on another "Wanted" poster in FBI Washington headquarters. Over 60 men on "Most Wanted Fugitives" list have been captured—27 of them through tips by citizens.

WASHINGTON.

ON A SEPTEMBER day, a vicious, 20-year-old hoodlum named Joseph James Brletic, with a record of arrests for rape, armed robbery and auto theft, cut through a wall with barber's shears and broke out of St. Louis County Prison, Clayton, Mo.

For more than four years, the young gunman remained at large.

Then on Feb. 9, 1953, the FBI flooded newspaper offices across the country with photos and descriptions of Brletic.

The next day, a citizen of Lancaster, Calif., picked up his evening paper and then phoned local authorities. By 9:15 p.m., Brletic was in handcuffs.

What happened to Brletic was the worst fate that can befall a professional criminal: his name had been placed on the FBI's list of "Ten Most Wanted Men."

When a fugitive from justice is elected to the Top Ten, he knows that the jig is up. In the glare of national publicity, his chances of escaping recognition by someone, somewhere, are mighty slim.

Since the FBI set up its "Most Wanted" program in 1950, over 60 men who made the list have been captured.

And 27 of them have been picked up as the result of tips from *private citizens* who saw the wanted man's photograph or heard a description on the radio.

Private citizens were responsible for the arrests of half the 26 picked up in 1953 alone.

Who are the Ten Most Wanted Fugitives?

Director J. Edgar Hoover says they're habitual law-breakers, not one-time offenders.

They're active operators who'll strike again, if they're not caught. The "fraternity" has included murderers, safecrackers, stickup artists, confidence men.

HERE'S WHAT J. Edgar Hoover, director of the FBI, told PARADE:

"The safeguarding of our communities from the criminal element is the duty of all good citizens, and every man charged with enforcing the law is dependent upon their assistance . . .

"I am particularly pleased that you are featuring in your story the inestimable aid given the law enforcement profession by alert citizens . . ."

The FBI's 52 field offices send in the names of "candidates". Sometimes, the man has broken jail. More often, he has committed a crime and then fled before local authorities could nab him.

In either case, once he crosses a state

Peter E. Kenzik
Murder

Wanted for stabbing wife. Also stabbed first wife, broke jail afterwards. Constant gum chewer, heavy drinker. One upper tooth missing. 46; five-seven; scar on bridge of nose.

Alex Whitmore
Assault, Robbery

Charged with hatchet assault on robbery victim. Fled hospital after robbery. Nose has been broken. Cut scars on nose, chin. Five-eight; 145 pounds; 45. Left leg has been broken.

Charles Falzone
Robbery

Charged with stickup of payroll messenger. Likes card games, takes long walks alone. Likes grey suits. Carpenter. 41; five-six; 150 pounds; scar on forehead, scar on chin.

Basil K. Beck
Burglary

Even as this story was being written, Beck was captured by FBI in San Pablo, Calif. By the time you read this, more of Top Ten may be in jail. But others will take their places.

Clarence Dye
Armed Robbery

Newest member of group, wanted for Akron, O., lunchroom stickup. Shot it out with victim. Tattoo, "C.D." on forearm. Heavy drinker, avid movie fan. Scars on face.

capture criminals

Even a 13-year-old schoolboy spotted one dangerous fugitive

line, he's eligible for the list—under the Federal statute on unlawful flight to avoid prosecution.

When he's caught, he is returned to local authorities for questioning, trial and imprisonment.

A fugitive needs no special qualification for the Top Ten. "We don't discriminate," says an FBI official. The FBI simply tries to pick men who are considered most menacing to society.

A few names are kept regularly on hand as replacements for captured men.

The Presses Roll

WHEN A NEW name moves up to the list, the presses begin to roll at FBI headquarters here. Into the mail go 125,000 big "Wanted" posters, to be tacked up in post offices, railroad stations and law enforcement agency headquarters across the country.

The nation's news services are given pictures and a sketch with every available bit of information about the fugitive—his scars, birthmarks and tattoos, his dress and manner of speech, his nicknames, girl friends and living habits.

And here's what happens next:

A customer in Lewis Hillsberg's restaurant in Coral Gables, Fla., ordered fried chicken, then settled down to read the evening paper.

Suddenly, to Hillsberg's surprise, the customer jumped up, folded his paper and bolted from the place without finishing his meal. Hillsberg took a look at the day's papers himself.

There, in the Miami Herald and Miami Daily News, he found pictures of his customer—Ernest Tait, a fugitive burglar. He called the Miami FBI office.

The next day a jeweler, a haberdasher and a garage employe all reported they had seen Tait in the vicinity. With a description of Tait's auto from garage man Jesse Marrs, the FBI nabbed him at a service station that afternoon.

PRESSES get ready to roll off 125,000 pictures of another hunted man. Soon his picture will be seen across the country.

Dr. R. J. Cobble, a veterinarian in Dixon, Calif., saw a picture of jailbreaker Chester Lee Davenport in the Vallejo News Chronicle. He recognized Davenport as a worker on a local dairy farm.

His tip sent local officers and FBI agents to pick Davenport up. Davenport went back to the Oklahoma State Reformatory to serve out a robbery sentence.

Thirteen-year-old James Radeck went home for lunch in St. Paul, Minn. The kitchen floor was freshly mopped, and his mother had spread newspapers to walk on.

Watching his feet, the boy stepped close to a picture of a man he knew—a strange hermit the kids had found living in a cave near the Mississippi River.

The man was identified as escaped murderer William Raymond Nesbit. Jimmy called the cops, and the FBI crossed off another member of the Top Ten.

The net of publicity is as wide as the continent. Take the case of Joseph Franklin Bent, Jr., wanted for robbery and attempted murder.

A man in Alaska picked up Pageant Magazine, recognized Bent, and told the FBI Bent once had lived in Monterey, Mexico. Agents went to Mexico and easily picked up Bent's trail. A few days later, he was nabbed in Texas City, Tex.

Continued on Page 10

Give Your Dry Skin A Drink

from the Real Fountain of Youth

If your skin feels at all dry—if tiny lines around your eyes caused by dryness worry you, it is because your skin is thirsting for more cholesterols and esters than it can make within itself. Lanolin Plus LIQUID is, therefore, the real "Fountain of Youth" for your skin, for its penetrating action gives your skin a new and rich supply of cholesterols and esters. Your skin becomes softer and smoother in days, and those tiny, dry-skin lines fade. Results are astonishing. On the first morning after your first nightly use of Lanolin Plus *Liquid*, you'll see and feel a difference. Use it as a cleanser—then use it INSTEAD OF a night cream—use it the next day as a powder base. By keeping this penetrating form of lanolin in constant contact with your skin, you'll quickly become a much happier woman. Lanolin Plus LIQUID is but $1 plus tax.

✻ *If you spent $1000, you could not get more beauty help than you get from a bottle of Lanolin Plus Liquid, $1 (plus tax).*

Lanolin Plus

Liquid

Get Acquainted Bottles

Only 25¢ Each

Send Coupon Now!

LANOLIN PLUS
Dept. 1424, 30 W. Hubbard St., Chicago 10, Ill

Gentlemen: I enclose _____ in cash for the following guest-size bottles of:

- ☐ 15-facial bottle Lanolin Plus Liquid ..... 25¢
- ☐ Guest-size bottle Lanolin Plus Liquid Cleanser ..... 25¢
- ☐ Month-supply Lanolin Plus Hand Lotion ..... 25¢
- ☐ 15-shampoo bottle Lanolin Plus Shampoo ..... 25¢
- ☐ 15-application bottle Lanolin Plus For The Hair ..... 25¢

SPECIAL! ALL FIVE ONLY $1.00

☐ $1.00 Enclosed for all 5 Lanolin Plus beauty aids

Name _____

Address _____

City _____ Zone ____ State ____

We pay postage and Federal tax.

Now...new scientific tests prove you can

Brighten hair up to 35%...remove dandruff...with very first shampooing

DANDRUFF is offensive! No matter *what* shampoo you're now using —once you've tried "deep-cleansing" new Fitch *you'll use it all the time!*

DRABNESS, DULLNESS and dandruff too often go together! New Fitch *brightens* hair . . . magically uncovers its natural gleaming, silky youthfulness!

DRYNESS a problem? New Fitch, being modern, leaves no dulling soap film to hide hair's lustre... *yet doesn't dry out your hair!*

CLEANS HAIR THOROUGHLY! New milder Fitch has a stimulating action on the scalp and gives you healthier-looking hair.

Only new milder FITCH Shampoo makes this guarantee

...to get hair cleaner...brighter...free of ugly dandruff

Yes, new scientific "Reflectance" tests proved that new milder Fitch Dandruff Remover Shampoo brightens hair up to 35%! Scores of women were given this shampoo test. In every case accurate scientific measurements showed that new milder Fitch brightens hair . . . up to 35% —and every trace of dandruff was removed with just one lathering!

Most amazing, new milder Fitch is so mild you can wash a baby's hair with it . . . yet it cleans as thoroughly as ever, and its remarkable reconditioning action leaves your hair softer, easier to manage, inclined to wave.

New milder Fitch is so gentle in action you can now use it every time you wash your hair.

Get a bottle of new milder Fitch Dandruff Remover Shampoo. If you're not delighted with how it brightens your hair up to 35%—removes loose dandruff in just one lathering — return unused portion for full refund of purchase price from manufacturer.

Ask for a Fitch shampoo at any Beauty or Barber Shop.

IMPROVE HAIR LOOKS— or money back!

WHY TAKE CHANCES?

Money doesn't grow on trees, so why risk yours by buying "orphan" merchandise... unbranded, or wearing unfamiliar brand names? It's smarter to *name your brand*—to better your brand of living!

BRAND NAMES FOUNDATION
INCORPORATED
A Non-Profit Educational Foundation
37 West 57 Street, New York 19, N. Y.

One fugitive has eluded watchful citizens four years

SINCE THE START of the program, newspaper publicity has been responsible for the capture of 12 fugitives. Magazines have accounted for five—three of them the result of a single article in the Saturday Evening Post.

Most of the tipsters who helped snare the criminals remain anonymous. *The* FBI *makes it a rule never to reveal their identities.*

The vengeance slaying of young Arnold Schuster, who "put the finger" on Top Tenner Willie Sutton, came after Schuster publicly claimed a reward. Sutton had been captured by New York City police.

The FBI gives no rewards to helpful citizens. They do get a personal letter of thanks from J. Edgar Hoover.

Only one member of the original Top Ten is still at large—Henry Randolph Mitchell, a graying, stocky little man who has spent most of his 58 years in jail.

Mitchell, who sometimes works as an auditor, has been convicted of grand larceny, narcotics law violations, breaking and entering, and forgery.

The Wiliest

SOUGHT SINCE 1948 for a Williston, Fla., bank robbery, this veteran criminal rates as the wiliest of them all. But the FBI is confident that sooner or later, he'll be crossed off too.

Most Top Ten alumni are now behind bars. One cheated justice by committing suicide. A murder suspect was acquitted.

Then there was Fred Bowerman who never went to jail. Surprised in the middle of a bank holdup last April, he died in a gun battle with St. Louis police.

No woman has ever made the list. There just aren't any female crooks in a class with Henry Mitchell and Fred Bowerman. Several times, though, wives or girl friends believed hiding out with fugitives have rated special posters.

The FBI is delighted with the success of its "Ten Most Wanted" program. The fugitives, though, feel a little differently.

Kidnapper Thomas Jackson Massingale, flushed from cover by a magazine article, complained bitterly about the "notoriety."

Another fugitive couldn't stand the strain. After 14 years of hiding out, Bank Bandit Meyer Dembin made the FBI list.

He saw his picture in so many places at once that he just gave up and turned himself in. ■

ERNEST TAIT (above) spotted his picture in a newspaper while in a restaurant, didn't finish supper. Restaurant owner notified FBI. Agents got a description of his auto, caught him next day.

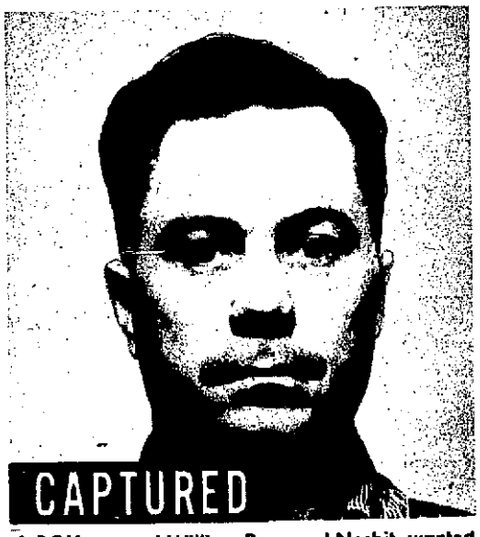

A BOY trapped William Raymond Nesbit, wanted for murder. He saw this picture of Nesbit in newspaper on freshly-scrubbed floor, recognized him as hermit living near Mississippi River.

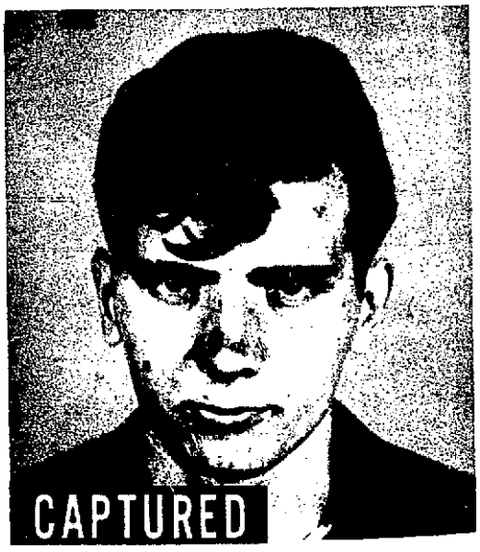

JUST A FEW hours were required for the capture of Joseph James Brletic. California man saw this picture in the evening newspaper, phoned the authorities. By 9:15 p.m., Brletic was behind bars.

"A correctly designed frame of light surrounding the television picture improves its clarity—thereby providing greater eye comfort and restfulness."

Henry W. Parker

—HENRY W. PARKER, P. Eng., Consulting Engineer, expert on fluorescent lighting and radio engineering.

Only SYLVANIA TV Brings You "Surround Lighting" with HALOLIGHT

Now Enjoy the Greatest Eye Comfort Ever Known in Television

The WESTWOOD — See this amazing value! All wood 21" Table Model in rich Mahogany Veneer, only **$199.95.** Also available in Blonde.

All 1954 Sylvania Models available with All-Channel UHF-VHF Tuning

LET YOUR own eyes *prove* the marvelous restfulness of Sylvania's exclusive feature—HALOLIGHT.

A single demonstration will convince you that Sylvania TV with HALOLIGHT is easier to watch . . . makes the picture look larger and clearer. Because of HALOLIGHT, you can watch television for hours at a time—with perfect ease and enjoyment.

Sylvania also brings you PHOTOPOWER—the mightiest chassis in Sylvania history. Now you can get *more* power, *more* range—and amazing full-depth pictures, as fine as portrait photographs.

Give yourself the thrill of seeing the finest in modern television . . . see a demonstration of Sylvania TV *today*.

SYLVANIA

RADIOS AND TELEVISION

This is HALOLIGHT

HALOLIGHT is a translucent frame of fluorescent light surrounding the television picture. HALOLIGHT reduces harsh contrast between the bright screen and outer darkness. Thus viewing is far more restful. Here is truly scientific eye comfort—and only Sylvania has it!

★ ★ ★

The WHITEHALL (shown above)—24" Mahogany Veneer Console with HALOLIGHT. Features genuine inlay marquetry on control panel. Also in Blonde.

For Outdoor Fun
The SYLVANIA CATALINA AC-DC PORTABLE RADIO
Powerful Reception Indoors and Out!

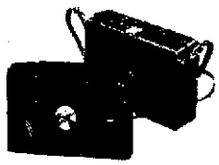

Smart Compact
SYLVANIA "SKYLARK" PERSONAL PORTABLE RADIO
available with GENUINE LEATHER CARRYING CASE

Sylvania Electric Products Inc., 254 Rano Street, Buffalo 7, New York • RADIO • TELEVISION • LIGHTING • ELECTRONICS

HALOLIGHT and PHOTOPOWER are Sylvania Trademarks

all-new SUPER Jet 99 at the new low price

$89.95

A COMPLETE HOME CLEANING CENTER

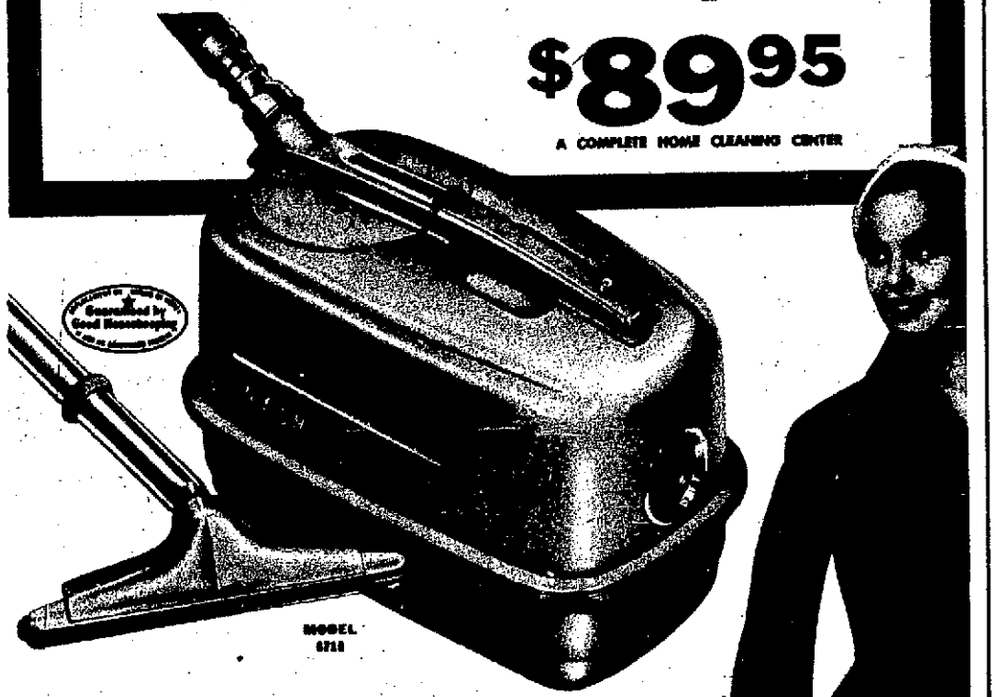

... lets you walk away from cleaning sooner!

Newly designed super suction system—from motor to nozzle—relieves you of tedious pressing down, tiresome doing-over. Does *so much more* work that *you do so much less!* 56% more power than average of 4 popular cleaners! See . . . try the new *Super Jet* at your Universal dealer's today!

56% more power . . .

plus exclusive Thread-Picking Nozzle gets more dirt faster—easier!

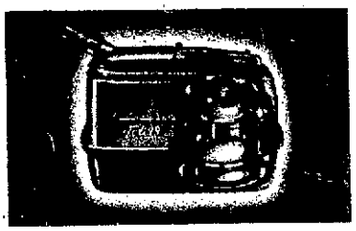

NEW SUPER JET SUCTION

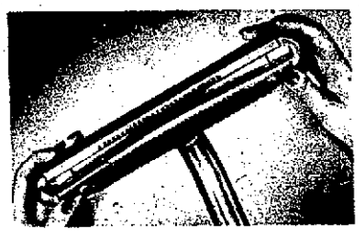

NEW THREAD-PICKING NOZZLE

- cleans a 26-foot by 26-foot room without moving
- empties in 2 seconds
- new whisper-quiet performance
- new Snap-Lock Wands

Landers, Frary & Clark, Dept. P
New Britain, Conn.

Gentlemen: I am interested in your Special Introductory Offer and the new Super Jet 99. Please send name of nearest dealer.

NAME _____

ADDRESS _____

CITY _____ ZONE ____ STATE _____

SPECIAL INTRODUCTORY OFFER!

Super Jet 99 Carrier and One Year's Supply of Disposable Bags—$12.35 value—at special low price! *Send coupon for name of nearest dealer!*

Distributed in Canada by all branches of Northern Electric Company, Ltd.

UNIVERSAL

LANDERS, FRARY & CLARK, NEW BRITAIN, CONN.

Puzzled kids watch Charlie set pogo stick record.

He Acts Just a 'Little Crazy'

CROWBOROUGH, England.

WHAT ON EARTH is going on in the picture above? Answer: A man is hopping to a new world's record on a pogo stick—12,000 hops, 12 times the old record and a total distance of seven miles.

More than that, Charlie Macey, golf pro at this Sussex town, is trying to prove his claim that the world needs a slight streak of madness. It takes itself too seriously now, he says.

Maybe you read about the pogo stick record—the first time word of his "madness" sneaked out of town. But Crowborough residents, who agree when he calls himself "Crazy Charlie", point to the ways he's startled them in the past:

He once played 12 consecutive rounds of golf in 16 hours, wearing a tin helmet and no shoes.

He raced a passenger train down Mount Snowdon, highest point in England and Wales, and won.

He walked backwards 16 miles to Lewes Prison.

Another time, he walked six miles (forward) in an hour, twirling a yo-yo all the way.

Future Surprises

CHARLIE HAS some future surprises planned, including a walk from the tip of Scotland to the tip of Cornwall (about 900 miles). And he wants to roll a hoop to Brighton, 30 miles from Crowborough.

Charlie says he's "marathon-minded". He likes to see how long he can keep going after he's completely exhausted. He plans his stunts weeks ahead of time, grows more and more enthusiastic as the time nears.

His wife, who caddied for him during his golf marathon, worries when he first has a brainstorm, then becomes enthusiastic, too.

"They do cheer up the quiet winter evenings," she says. "But I didn't like his pogo stick jumping. That one seemed so childish to me." ■

No more tears from "SOAP IN THE EYES"

New Johnson's Baby Shampoo

- Won't **BURN** or **IRRITATE** eyes like ordinary shampoos
- Gets hair **GLORIOUSLY CLEAN** in the pleasantest way ever

HERE'S how to end shampoo-time tears and temper. It's new, exciting Johnson's Baby Shampoo—a scientific miracle that doesn't burn or irritate delicate little eyes the way ordinary shampoos do!

Johnson's Baby Shampoo is pure as can be, safe for tiniest tots—yet it leaves hair sparkling clean, easy to comb. Sudses in hard or soft water . . . rinses out quickly, completely. Equally fine for dry or oily scalps.

Get this new, fresh-scented shampoo at your favorite drug counter—today. Another exclusive, *dependable* Johnson's Baby Product.

Guaranteed by—

Johnson & Johnson

59¢

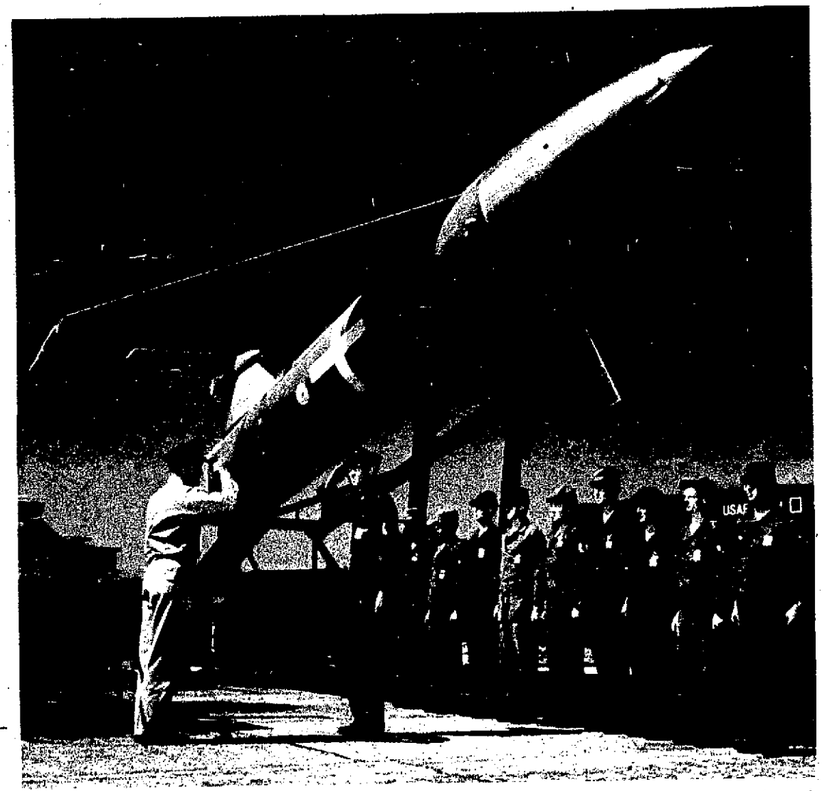

SALUTE: Lt. Col. Maffry, squadron commander, inspects a launching crew in front of the upraised Matador. He is exchanging salutes with the launching crew chief. Matador rests on its mobile launcher in position for take-off. (Colonel would normally not be on scene while missile was being prepared for firing.)

Roaring skyward, B-61 Matador takes off from launcher during test flight at Air Force Missile Test Center, heads seaward from Cape Canaveral. Flame spurts from booster unit.

READYING the Matador for firing, airmen of the 69th Pilotless Bomber Squadron swarm over great wheeled launcher as zero hour approaches for missile's take-off.

ASSIST: RATO bottle ("rocket-assisted take-off" unit) fits under Matador's tail. After missile gains altitude, bottle drops, jet engine takes over.

First look at our Pilotless Bombers

A Matador squadron in action shows how U.S. airmen will fight a push-button war—if "the bell rings"

● By NORTON WOOD

PATRICK AIR FORCE BASE, Cocoa, Fla.

HOLIDAY FISHERMEN who troll the warm Gulf Stream off this strip of Florida coast sometimes see the Matador.

It glints bright red in the sunlight as it climbs for altitude above the ocean.

The Matador is a pilotless jet bomber of the U. S. Air Force.

For three years this new weapon has been streaking across the Atlantic in test flights, while Glenn L. Martin Co. engineers worked to perfect its design.

Now the Matador is combat ready. The 1st and 69th Pilotless Bomber Squadrons have been assigned to the NATO defense forces in Western Europe.

I watched the 69th in action here at the Air Force Missile Test Center and PARADE cameraman David Preston photographed the outfit just as it will look in combat if "the bell rings."

The squadron is a tactical air unit whose wartime job would be to strike swiftly against an aggressor's armies, or against supply centers, bases, or communications lines. The Matador, officially designated as B-61, is reported capable of carrying a nuclear charge in its warhead. It dives into its target to create a tremendous area of destruction on the ground.

This pilotless aircraft, which is about the size of a jet fighter, will be used in tactical operations. Its speed is reportedly "near-sonic"—in the neighborhood of 650 m.p.h.

EXCLUSIVE: Pilotless bombers, the Defense Dept. has announced, are moving up to the Iron Curtain—to be on hand if they're ever needed. This is the first story written about a push-button bomber squadron, how the men in it go about their strange new jobs.
THE EDITORS.

Steering the "bird" to its target is done from the ground, by electronic devices that the Air Force doesn't talk about for publication.

A U. S. highway, Route A1A, runs right through Patrick Air Force Base, and vacationing motorists drive within a few hundred feet of some of the most hush-hush equipment in America. But the guided missile work areas are fenced off and tightly restricted. With written permits, and careful official escort, Preston and I were admitted to certain areas. Other areas are tightly screened off from all but "specially-authorized" eyes.

We found the commander of the 69th Squadron at his office inside a large hangar. Rugged, six-foot Lt. Col. Richard W. Maffry, West Point '42, served in Europe with a light bomber squadron in World War II. He flew 53 combat missions as a B-26 pilot. Ten years later Dick Maffry doesn't find it strange to be going back to Europe with a light bomber squadron whose flight crews stay on the ground.

Maffry has been working with guided missiles for more than six years, but he admits he is no technical expert on their complicated inner workings. Other men can do the engineering. "My forte," he says in his quiet voice that carries the twang of a Missouri boyhood, "is to take something the technicians develop, and devise the best way to put it into operation."

COMMANDER of 69th Pilotless Bomber Squadron is Lt. Col. R. W. Maffry. World War II bomber pilot, he wears Air Force senior pilot's wings.

CONTINUED ON NEXT PAGE.

Moisture-Proof

Your Baby Against Diaper Irritation

Z.B.T. Baby Powder with Olive Oil soothes like powder, protects like oil. Moisture-proofs skin against irritating acid-moisture of wet diapers and perspiration. Actually sheds moisture, does not absorb it. Guards against painful chafing, prickly heat, urine scald, and diaper rash. Keeps skin dry, comfortable. At every bath and diaper change, use Z.B.T. Baby Powder.

Does not contain zinc stearate or boric acid

COMMENDED PARENTS

USED BY OVER 1700 HOSPITALS

Callouses, Tenderness, Burning at Ball of Foot?

Dr Scholl's BALL-O-FOOT Cushion

Amazing NEW, QUICK RELIEF!

Never before anything like it. You actually WALK ON CUSHIONS!

Made of soft, cushioning LATEX FOAM

It's entirely NEW! Without adhesive or strapping, scientifically designed Dr. Scholl's BALL-O-FOOT Cushion loops over toe and nestles under ball of foot. Relieves painful callouses, burning, tenderness at once. Gives you priceless walking ease. Snug fitting tailored Rights and Lefts. Worn invisibly. Washable. Three kinds 35¢, 60¢, $1.00 pair. At Drug, Shoe, Department, 5-10¢ Stores and Dr. Scholl's Foot Comfort® Shops in principal cities. Get a pair today. If not obtainable locally, order direct. Sent prepaid on receipt of price. State if for woman or man. Dr. Scholl's, Inc., Dept. 4B, Chicago 10, Ill.

This plane has a 'brain'

THE SQUADRON'S Assembly Section is a hangar which receives all the pieces of the Matador direct from the factory and puts them together into main components, ready for trucking. Three big highway trailers were being moved gradually along in file, towed from one station to the next by darting little "tugs." Air Force specialists in mechanics, armament and electronics swarmed over the trailers and their loads, installing and "checking out" equipment.

As finally prepared for the road, each missile body rested complete on a supporting cradle. Wings, joined together, stood in an upright V alongside.

The test missiles used here in research flights are painted a luminous red, for easy tracking by optical instruments and cameras. With sunshine flooding through hangar skylights, the assembly area was a blaze of color.

The colonel pointed out that the assembly line would function exactly the same under field conditions. It could be set up in a parking garage, a warehouse, or even a big tent.

Strange Vehicles

LEAVING THE HANGAR, we found an array of strange-looking vehicles parked on the concrete ramp behind. A 40-foot, flat steel trailer with 12 enormous tires—the Matador launcher. An assortment of box-like vans carrying electronics and communications equipment. Portable electric generators. A huge crane.

The great tactical value of the B-61 squadron lies in its mobility; every piece of needed equipment rolls on wheels.

We had seen the hardware. Now how did it all fit together when the squadron went into action? We found out on the day one of the launch crews was scheduled for a field exercise under combat conditions.

A wild area of sand and palmetto bush on nearby Cape Canaveral had been selected.

Out from the base, heading north on Route A1A, rumbles the convoy—launcher, covered missile, flat-bed, vans, crane, and escorting jeeps—through the little resort town of Cocoa Beach.

Guided missiles on Main Street are an everyday occurrence in Cocoa Beach. Housewives and shopkeepers scarcely turn to look as the convoy roars through town.

En route to the Cape, Capt. Max Feibelman, the squadron operations officer, explains that his station in combat would be a communications center set up in a tent or building of some kind near the missile launching area. From this command post, his orders would go out by radio-telephone to launch crew commanders at widely scattered launching sites. He also would be in contact with Assembly, to keep new missiles rolling up to the launchers. The Guidance Section would be off by itself, in some hidden location perhaps many miles away.

We reach the practice site—nothing but a clearing near the ocean, with surface hardened to take the weight of the vehicles. In combat, Matador could be launched from the middle of a highway, from a beachhead, from any piece of flat, hard ground accessible by truck.

Quickly the vehicles are deployed. Swiftly and silently the men go to work. Every man knows his job. The Test Center's rigorous training program requires the crews to launch even at night; they can handle the bird just by feel.

The launcher is set on the desired heading and its truck disengaged.

A crane swings the body of Matador aboard the launcher in one clean motion. Another arc of the crane's long arm and the wings drop into their slot to be locked in place.

Last item in position is the black, gunpowder-packed RATO (rocket-assisted take-off) bottle, hitched under Matador's tail.

Now the bird is complete, lithe, deadly, astonishingly beautiful.

TRAFFIC signal in Cocoa Beach hung too low for Matador convoy (background) to clear, had to be removed. Air Force cop holds other cars.

Power Supply

A POWER GENERATOR unit has been rolled up and cables plugged into the missile. Its racketing motor will supply the power to start Matador's turbojet engine.

But before firing, the missile is "dry-flown" without leaving the launcher, as a final check on guidance equipment. Electronics men sitting before instrument panels in one of the mysterious blue vans feed impulses into the missile's "brain"—a bewildering maze of tubes, wires and transistors. Matador is thinking clearly; its control surfaces respond to the signals received.

Pre-flight checkout completed, Sgt. Wilcox passes the word to elevate the launcher. The gleaming bird tilts slowly upward.

Now comes the warning whine of the starter. Men scatter from the bird's tail. Suddenly the jet engine fires, its hot blast raising a cloud of black dust. The noise mounts to a roar overlaid by a high-pitched scream.

Vehicles move away, and most of the launch crew are behind barriers.

Crew commander Mayes crouches behind sandbags, his hands on a black box from which wires run to the rocket igniter.

As zero approaches, the last man yanks out

that can do a pilot's job

the power cables and runs for shelter.

If this were an actual launching, Mayes would now press a button and Matador would leave the earth with a thunderous explosion, trailing 30 feet of orange flame.

From then on, it's up to Guidance to "fly" the bird to the target. And the launch crew can ready another Matador.

Can It Be Shot Down?

CAN MATADOR be shot down by an enemy? I asked Maj. Robert Burns, guided missile operations expert of the Tactical Air Command. It's possible, he admits. But a small, fast jet aircraft is a tough target to spot on radar. The Russians might have supersonic fighters capable of intercepting the missile. But jet fighters won't stay in the air very long, could never be kept in position for interception.

Matador launching units far behind a wartime front, would be hard to find by enemy bombers.

In short, the Air Force thinks Matador can take care of itself.

But this first missile to take the field is recognized as a Model T among pilotless aircraft.

"Many people have failed to grasp the real implications of the Matador project," says Lt. Gen. Donald C. Putt, chief of the Air Research and Development Command. *"The development of the Martin B-61 as the nation's first operational missile heralds the long-range trend toward elimination of the crew in all phases of Air Force combat operations."*

It looks as if Dick Maffry and his boys are an advance echelon of a new breed of fighting men. The push-button era has finally arrived.

WITH ONLY seconds left before firing, launch crew commander (foreground) crouches in shelter, ready to press button that will send Matador skyward. He waits until crewmen dash to cover.

PHOTOS BY DAVID P. PRESTON & U.S. AIR FORCE

SPRING AIR MATTRESSES

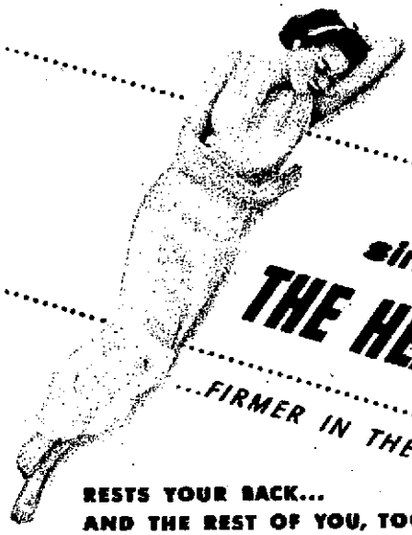

Most refreshing discovery since the invention of sleep...

THE HEALTH CENTER MATTRESS (TRADE MARK)

...FIRMER IN THE CENTER WHERE YOUR WEIGHT LIES

RESTS YOUR BACK... AND THE REST OF YOU, TOO

Spring Air's new Health Center Mattress takes your whole body into consideration. Not just your back. Every inch of you receives the most comforting degree of support . . . gently firm at your feet, firmer where your weight lies, gently firm where your head comes to rest. You'll lie healthfully level . . . get up newly refreshed . . . if yours is a new Health Center Mattress. Soundest sleep idea in history*!

THE TICKING TELLS THE TALE...

Look for the Health Center ticking . . . Spring Air's exclusive coverings are designed to point out the wonderful new Health Center feature. See the secret of healthful sleep!

Springdale

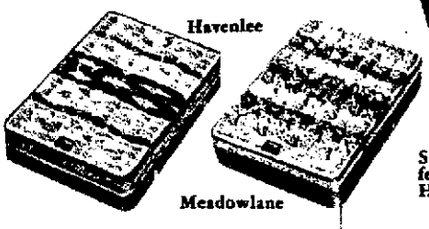

Havenlee

Meadowlane

Spring Air's Box Spring, too, features this intelligent new Health Center construction.

SPRING AIR MATTRESSES

*Trade Mark
Copyright 1954
The Spring Air Company

THE SPRING AIR COMPANY, EXECUTIVE OFFICES
666 LAKE SHORE DRIVE, CHICAGO 11, ILLINOIS

END YOUR WORRIES ABOUT

The RIGHT Laxative for Your Child

Always give Fletcher's CASTORIA

the special laxative made only for babies and children

Extra-mild, Gentle Castoria gives the natural-like relief a child needs when temporarily constipated. It's made from *nature's finest vegetable laxative* products.

Contains No Harsh Drugs—no phenolphthalein, no cascara, no castor oil, no salts.

Won't Upset or Overdose Your Child—Mild Castoria won't cause griping, diarrhea, or upset stomach, which harsh adult laxatives may do. And, because it's a liquid, you can regulate dosage *exactly*.

Children Enjoy Taking It. Fletcher's Castoria is so pleasant-tasting, youngsters lick the spoon. Get a bottle now.

Chas. H. Fletcher

The Original and Genuine

CASTORIA

For 86 Years the Most Trusted Name in Laxatives

PARADE PHOTO CREDITS

Cover, David P. Preston; 2-4, Col Bernstein; 6, Nikk De Morgoli; 7-10, Larry Williams, F.B.I.; 12, Combine Photos; 14-17, David P. Preston; 18-19, Richard Harrington; 24, Maxwell Coplan; 26-27, Carroll Seghers, II.

Smith's "IRON-ON" RUG BINDING at Notion Counters Everywhere

IRONS ON EASIER STICKS BETTER

Do More For Your Mouth! with

Because It Gives You All Three:

✓ Sweeter Breath!
✓ Brighter Teeth!
✓ Less Decay!

For this complete mouth protection use the 2-minute routine of proper brushing right after meals with Colgate Tooth Powder.

The Dentist-Approved Way For Best Results!

Map locates Navarino Island, which lies between Straits of Magellan and Cape Horn.

She lives farther

Southernmost resident is an Indian

RECENTLY, Richard Harrington, PARADE'S Arctic expert, went from the far north to the far south—looking for the world's southernmost resident. Here, he tells what he found. THE EDITORS.

ON MY LAST LAP south, I landed by plane at Ushuaia, on the island of Tierra del Fuego, off the tip of South America. Ushuaia, the world's southernmost town, is a Chilean settlement of 2,000 people.

My goal was still 40 miles farther south—the island of Navarino, across treacherous Beagle Channel. At Ushuaia, I made contact with an interpreter and also chartered a boat for the trip across the channel.

We had to wait five days to cross. A howling wind from the south whipped the channel into a fury of whitecaps. Day after day the rain pelted down.

But one morning, the owner of the boat, an unshaven Argentinian with yellow teeth and long hair, said: "Ah, today we go, *si*."

I Found Her

THE CABIN of the battered, 40-foot craft is filthy. Spray bubbles through the cracks. Loose tools clank about in the sloshing bilge.

All around are dirty plates and mugs. The only cheerful thing in the cabin is a tiny stove. We make very strong black coffee and eat dry bread.

Finally we cast off and head for the channel. The boat bucks and heels. Solid green water boils over the prow into the cabin. Half-drowned, chilled to the bone, we try to keep on our feet.

Four hours later we make our way into a sheltered cove of Navarino Island. Here I find what I am looking for—the world's southernmost permanent resident, a woman.

She's an ancient, shriveled crone with a face like wrinkled leather, pointed teeth and straggly grey hair. She is blind in one eye and partly crippled.

This mere shell of a human being is a full-blooded Yaghan Indian, the sole survivor of a once-proud South American tribe.

Her home is a tent-like structure of corrugated iron sheets and wood about eight feet in diameter. It is supported by poles set up inside. The place is hazy with smoke from a little stove in the center. At one side is a pile of driftwood for fuel.

The old woman sleeps on three sheepskins spread on the bare ground. She lives mostly on mussels which she claws off the rocks at low tide. The shells are heaped all around.

We enter the tent. The woman crouches on her sheepskins, her bare feet tucked under her. The interpreter begins talking. She answers in gibberish made up of Yaghan, Spanish and English (she had learned English from missionaries who once visited her.)

How old is she? I ask: "fifty?" She merely

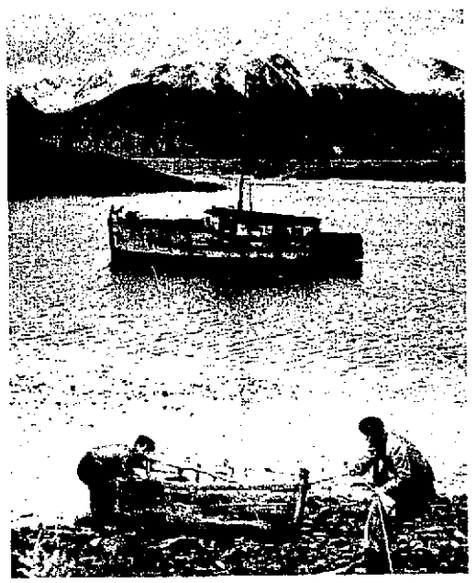

LANDING on Navarino Island from the launch, men pull boat ashore. At rear is Beagle Channel; beyond, the southern tip of the Andes range.

HERE is Julia, Navarino's only inhabitant, the world's southernmost resident. Tattered clothing was given her by missionaries.

By RICHARD HARRINGTON
PHOTOS BY THE AUTHOR

south than anybody

alone on a desolate island at the bottom of the world

grins. I say: "sixty . . . seventy . . . eighty . . . ninety?" At "ninety" she nods. (Chilean records indicate she is over 90.)

She smokes my cigarettes, asks for tea. Through an interpreter, she tells me she had five sons and 10 daughters. They are all dead now. Her name, it seems, is Julia. No surname—just that: Julia the Yaghan.

I ask Julia if I might photograph her. She cackles and nods.

We give her bread and butter, which she eats ravenously. Then I pour her a drink of grappa (a strong brandy). She almost chokes on it, makes a face and splutters: "Muy malo!" ("Very bad!").

Before we leave, we give her some gifts —cigarettes, chocolate, bread, tea.

We gather our belongings, get up to leave, and shake her hand. She sits hunched on her sheepskins, staring with unseeing eyes, saying nothing, thinking—who knows what?

Aboard our boat, we look back Julia, last of her tribe, is alone again on a desolate island at the end of the world. ■

HOME is this tent of corrugated iron and wood. Navarino, 40 miles long, 20 miles wide, rarely has day without rain or snow. Some 50 miles south is Cape Horn. Beyond that are ice fields of the Antarctic.

Johnson's Wax brings you this

new way to clean as you wax wood floors—STANDING UP!

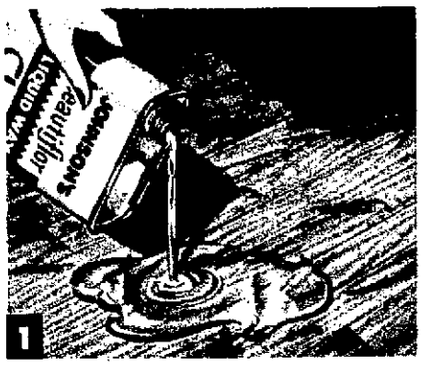

Here's the new way to care for wood floors—with Beautiflor Liquid Wax and the new Beautiflor Waxer! It eliminates harsh scrub water that can ruin wood floors. Instead, you clean *as* you wax—standing up!

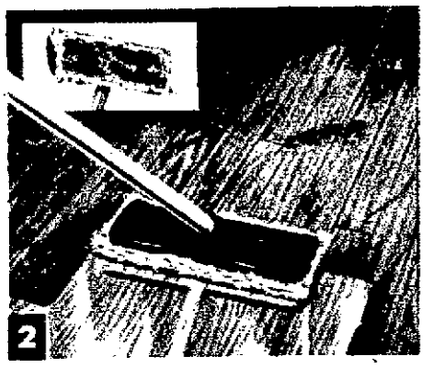

You get up all the dirt—rubber heel marks, road tar, grease and stains scrub water won't budge. With Beautiflor's exclusive formula, the dirt comes up on the Waxer pad (inset)—the wax stays right on the floor!

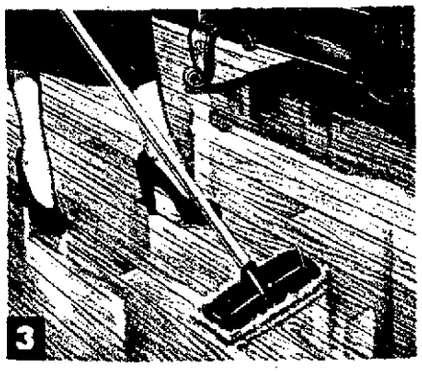

You buff easily with the new Beautiflor Waxer—get a rich luster *plus* lasting protection, because Beautiflor contains *twice* the wax of ordinary floor cleaners. Try the new Beautiflor Method soon!

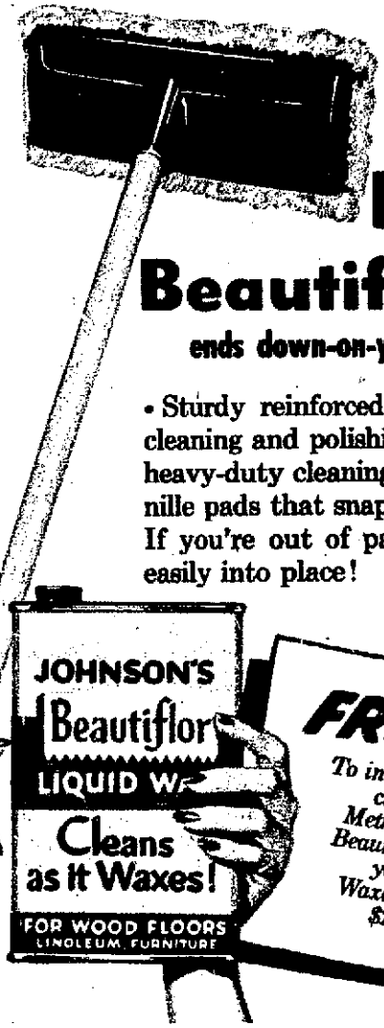

New Beautiflor Waxer

ends down-on-your-knees floor care!

• Sturdy reinforced head has 36 sq. in. of cleaning and polishing surface! • Comes with heavy-duty cleaning pad and 2 deep-pile chenille pads that snap in and out! • Exclusive! If you're out of pads, any soft cloth snaps easily into place!

FREE OFFER!

To introduce you to the new, clean-as-you-wax Beautiflor Method, you get a 75¢ pint can of Beautiflor Liquid Wax FREE when you buy the new Beautiflor Waxer at the regular price of $2.89. See your dealer today!

Suddenly you feel like a new person!

On "difficult days" Tampax sanitary protection makes a world of difference to you!

How delightfully superior you'll feel to the person you used to be (before Tampax)! *She* was bound to a clumsy belt-pin-pad harness. *You* wear the world's most famous internal sanitary protection—so small a month's supply fits in the purse. *She* worried about odor, worried about disposal, often suffered from chafing and irritation. *You* find Tampax does away with those problems; that it's so comfortable, moreover, that you can't even feel it once it's in place. There are all kinds of pleasant pluses with Tampax . . . the fact that it can be worn in shower or tub, for example. But why hesitate? Try Tampax this very month! Get it at any drug or notion counter now! Choice of Regular, Super or Junior absorbency-sizes. Tampax Incorporated, Palmer, Mass.

Stay FAR Back!

More and more drivers are learning to stay alive by staying FAR back of the car ahead.

SINCE 1895

Rollfast

BICYCLES

Exciting gift for every boy or girl. For literature, write Rollfast, Bellfast Bldg., New York 7

IF YOU SUFFER PAIN of HEADACHE NEURALGIA NEURITIS get FAST RELIEF with ANACIN

The way thousands of physicians and dentists recommend

HERE'S WHY . . . Anacin is like a doctor's prescription. That is, Anacin contains not just one but a combination of medically proved active ingredients. No other product gives faster, longer-lasting relief from pain of headache, neuritis, neuralgia than Anacin Tablets. Buy Anacin® today!

John juggles for the Virgin Mary while monks watch in horror. (Pictures are from "Juggler of Notre Dame".)

The Juggler's Tribute

A familiar legend is rewritten for children

By MARY FIDELIS TODD

"THE JUGGLER OF NOTRE DAME," a touching story of the ragged juggler who gave his only gift to the Mother of God, has charmed readers for hundreds of years.

Now it has been rewritten,* with bright drawings in a new book by Author-Artist Mary Fidelis Todd.

No doubt you remember the story—how the poor juggler was sheltered in a French monastery, where the monks were preparing for the Feast of the Virgin. Some made paintings; others, statues; others wrote hymns while the juggler thought and thought of what he could dedicate to the Virgin. Here is the story's climax as written by Miss Todd. THE EDITORS.

★ ★ ★

The day of the great Feast arrived and John awakened early. He jumped up eagerly, for at last the idea had come to him.

"Our Lady is not proud. If I but serve her in my own way, if I do the very best that I am able, she will be pleased even by poor stupid John, the juggler . . ."

. . . When he was dressed, he hurried to the chapel and stood humbly before the great white marble statue of the Blessed Mother.

Gift of a Smile

"I WISH TO GIVE you for your Feast Day, Holy Mother, a precious gift —a smile. The happiness of a smile!" he announced. "John has cheered many with his tricks and made people laugh . . .

"So the juggler dares to honor you, Blessed Lady, even as the shepherd with his tune . . ."

With that, John began to tumble and twist and dance with more spirit and grace than ever before. Then, up on his head he stood, while balancing a plate on a knife he held in his mouth. And then, tossing three bright balls into the air, he juggled them with his feet. Never had he given such a performance!

Just then, Brother Gregory came into the chapel for a last practice on the organ before Mass.

He stopped short . . . and hurried off to tell the Prior and the other monks what was happening.

The monks rushed down the hall and into the chapel in time to see John complete one last great leap into the air and then fall exhausted at the feet of the Virgin.

The Prior was horrified by what he saw and started for the youth in rage.

But Brother Boniface held him back. He exclaimed, "Look! She smiles! And see, now she bends down and wipes John's brow with the hem of her mantle!"

"A miracle," gasped Brother Gregory.

"Truly," breathed the Prior, "young John has served Our Lady in humility and so has honored and pleased her more than any of us. It is no longer the statue that stands there, but the living Mother of Jesus!" And the monks fell to their knees.

John looked up at the Blessed Mother and smiled. And his heart was glad. ■

* "The Juggler of Notre Dame", by Mary Fidelis Todd. (Whittlesey House. $2) to be published at Eastertime.

"Isn't it swell...we've got a washer and a dryer right in there!"

With the Bendix Duomatic you need only one machine to wash and completely dry your clothes. It changes from washing to drying automatically... gives you a real day off. The Duomatic gets the laundry ready to wear, iron or put away ... all by itself.

"With 2 small children, it's a life saver. Like having full-time laundry help."

Mrs. E. C. Gutknecht, Milwaukee, Wis.

The Bendix Duomatic has made one of woman's fondest dreams come true. You can load the Duomatic at bedtime and, in the morning, have baby's diapers (or Junior's jeans) clean and dry—ready to use. What's more, you can use your Duomatic as a washer only ... a dryer only. It's completely flexible.

"Gets the clothes so much cleaner than my old machine. Even the overalls."

Mrs. Henry Hancock, Niles, Michigan

It requires *extra* thorough washing to get at greasy grime ... and that's just what the Duomatic gives you. High lift, deep surge Tumble Action penetrates every inch of every piece, instead of just skimming the surface. And the Bendix Magic Heater keeps those jets of hot, sudsy water *really hot.*

WASHER-DRYER ALL-IN-ONE

BENDIX

DUOmatic

NOW! YOUR CHOICE OF GAS OR ELECTRIC DRYING

All-in-one ... or ... side by side

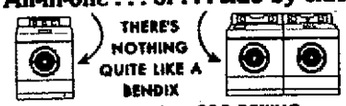

THERE'S NOTHING QUITE LIKE A BENDIX FOR WASHING ... FOR DRYING

THE BENDIX DUOMATIC HAS ALREADY MADE MORE THAN 60,000 WOMEN HAPPY... SHOULDN'T YOU LOOK INTO IT?

Please send me the booklet that answers 59 questions about the Duomatic.

Name_____

Address_____

City_____ State_____

Mail coupon to:
BENDIX HOME APPLIANCES, Dept. P-44
1329 Arlington, Cincinnati 25, Ohio

Guaranteed by Good Housekeeping

BENDIX HOME APPLIANCES, AVCO Manufacturing Corp., Cincinnati 25, Ohio

● By HY GARDNER

Who Are All These Redheads?

RED BUTTONS & Rhonda Fleming: They're in a big "family".

● SOME OF OUR most popular Americans are affectionately known as "Red"!

There's a redhead who's hit the top in almost every walk of life . . .

"Red" Grange, perhaps the most famous football player who ever lived, made his jersey number "77" as well-known as the designation of bankruptcy, 77B, which became a by-word during the depressing early thirties. But how many people know that his name is Harold?

"Red" Buttons spent many years working in the borscht circuit and on club dates before CBS discovered they had a star on their hands. Despite the fact that I've known "Red" all the way back when he didn't have a button to his name, I couldn't give you his full name if it was the jackpot question on a quiz and the prize was a million bucks, tax deductible. (His real name is Aaron Chwatt.)

"Red" Skelton is another comedian who made the grade with few people knowing his first name (Richard). He's been at the top so long he was even able to get his new television packaging boss, the Ziv Company, to insert a precedent-shattering clause in his contract. It says if the thermometer hits 90 degrees he's to be given two hours off from filming his show to swim in his private pool.

Arthur Godfrey is perhaps radio and television's most talked-about, listened-to character—which is only natural for a redhead. But for some reason or other nobody ever bothered to plant the tag "Red" on him.

"Red" Schoendienst (born Albert Schoendienst) is considered by many sports writers to be the top second baseman in the National League and his record with the St. Louis Cardinals seems to bear out this opinion. Another top-notcher in the field of sports is the syndicated sports columnist "Red" Smith, otherwise known as Walter Wellesley Smith.

"Red" Barber, a Southern gentleman who didn't even lose his you-all drawl through the years he broadcast the Brooklyn Dodger ballgames, is a real renegade this year, switching loyalties from Dem Bums of South Brooklyn to those damn Yankee World's Champions. By the way, he's really Walter Lanier Barber.

. . . And the Ladies

GLAMOR DOLLS like Lucille Ball, Susan Hayward, Rhonda Fleming, Jeanette McDonald, Maureen O'Hara, Greer Garson, Mitzi Gaynor, Deborah Kerr, Janet Leigh, Ann Sheridan and Arlene Dahl never had to worry about being called "Red" in their pigtail days. For some reason their red tresses were envied and in later years millions of other women tried dye to match their locks. ■

yes! Get DORMEYER and you get everything!

it's a mixer: Whips, beats, and mixes. 10 Recipe-Tested speeds. Full-powered motor maintains even speeds.

it's a grinder: Grinds raw or cooked meats, fresh or cooked vegetables—quickly—easily.

Here is America's most famous and useful appliance for meal preparation. Built for performance, Power-Chef has built-in power drive, automatic beater release, Magic-Mix arm for even mixing, and removable mixing head for portable use. Comes complete with an exciting recipe book "Electric Mix Treasures".

Power-Chef is the only mixer to give you grinder, juicer, and mixer for one low price. Guaranteed.

Only $46.50

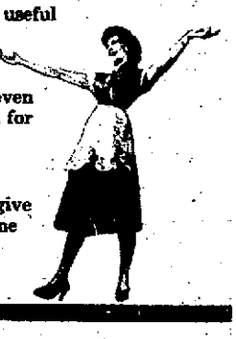

it's a juicer: Gets all the vitamin-rich juices and pulp—right down to the rind.

it's a shredder-slicer: *Shreds salad vegetables, fresh coconut, nuts, and green peppers. *Optional at $6.95.

See These Famous Dormeyer Aids to Better Living

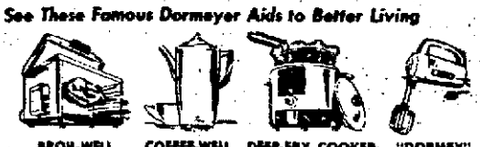

BROIL-WELL MODEL 8200 $34.95 | COFFEE-WELL MODEL 6800 $29.95 | DEEP-FRY COOKER MODEL 6200 $19.50 | "DORMEY" MODEL 7500 $19.95

DORMEYER

America's buy-word in better appliances

Kingsbury and Huron Streets, Chicago 10, Illinois

Fox Agencies Limited, Post Credit, Ontario

By PETER DRYDEN

Parade of Progress

MONEY & TIME are important—so be sure to read this new items' report

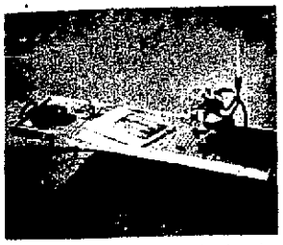

ASSEMBLE IT YOURSELF: Here's an unusual coffee table you can put together yourself. It combines solid birch with black wrought iron. Top is made of ⅜" dowels and has a stain-resistant natural finish. The table is 54" long, 17" wide, 14" high. The price: $18.95, express collect. NEW PERSPECTIVES, *Dept. P, 45 Lorna Rd., Mattapan 26, Mass.*

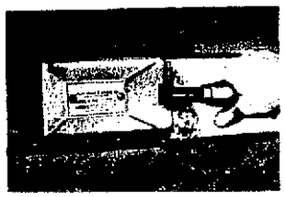

WIPES OFF OLD PAINT: This new electric paint remover is said to take off stubborn coats of old paint at a speed of 20 feet a minute. A 1,000-watt element under stainless steel reflector gives blowtorch heat without hazard. It weighs 1½ lbs., is easy to handle. $10.95. LUDLOW, *1416 Broadway, Schenectady, N. Y.*

POCKET VIEWER: This vest pocket-size viewer is 2⅞" long, 2¼" wide when folded. It accommodates both 2" x 2" cardboard mounts and glass slides. A ground, polished optical glass lens gives 4 times magnification. $1.95. PEERLESS CAMERA, *415 Lexington Ave., New York, N. Y.*

GLUES ALMOST ANYTHING

● With a new adhesive, you can bond wood, hardboard, cloth, leather and paper permanently – in any combination. It's good for repairing broken furniture and toys, holding fabrics on drapery cornices, mounting upholstery on furniture, gluing torn leather onto luggage frames. It's a white liquid that dries colorless. You can dilute it and use it as a preserving film on pictures or maps. 1½ oz., 25¢. U. S. PLYWOOD CORP., 55 W. 44th St., New York 36, N. Y.

GETS WEEDS OUT

● Want to get rid of weeds, roots and all, quickly and easily without even stooping? A handy new tool for the job is a 34"-long lightweight aluminum cane with metal jaws at the end and a trigger on the handle. Jaws penetrate toughest soil and lock around weed roots of any size when you pull the trigger. You can pull out the roots readily, dump them into any container by releasing trigger. No chemicals are involved. $6.95. OVERHOUSE ENGINEERING, Dept., PP, 44 Overhouse Building, East Lansing, Mich.

WINDOW SILL SHELF

● You can turn a narrow inside window sill into a gallery for your greenery and bric-a-brac with a new steel shelf. It's easy to install without marring woodwork. It protects the sill and broadens it to 5½"-width. Shelf is 22" long and has a 1½" high fence of decorative openwork. In red, yellow or white. $1.49. MILES KIMBALL, Dept. P, 174 Bond St., Oshkosh, Wis.

PARADE OF PROGRESS items are chosen solely for their usefulness and novelty. Look for them at your favorite stores. If they are not yet available, write firms listed. Mention PARADE to get complete information.

Shopper's Parade

Goodbye forever to guide arms and lift wires!

INSTALL **Korky** Closet TANK SEAL

FIRST BASIC IMPROVEMENT IN CLOSET TANK OPERATION IN 39 YEARS! No guide arm—no lift wires to corrode or become misaligned . . . no more toilet tank leaks, gurgles or jiggling! Finger-touch operation – just press and release trip lever. Automatic, absolute seal, always! Install Korky yourself—quickly, easily. Save time, money, water. Only $1.50 ppd. Order Korky today!

JERRY HANNEY ENTERPRISES
6848 N. Western Ave. - Chicago 45
Exclusive Direct Mail Distributor

"Antique Autos" Copper Jewelry
Accurate 1" replicas of Model T Ford, 1903 Cadillac, 1909 Stanley Steamer. Only $2 for the set of three (ppd., tax incl.) ALSO matching men's Cuff Links ($1.50 pr.); Tie Clasp ($1). ROSLYN HOFFMAN, 656 Bway., P-4, New York 12

PIPE BARGAIN

President Eisenhower Vetoes Raise in Pipe Tariff
THOUSANDS OF IMPORTED BRIARS SACRIFICED

When President Eisenhower vetoed the duty increase on imported briar pipes, he turned the tables on speculators ready to cash in on a huge stock of fine imported briar pipes they had waiting for the value rise.

They had to unload, and we bought them out for cash at sacrifice prices.

These pipes are beauties, hand-made by pipe masters of Europe from aged imported root. All good husky popular shapes.

We're passing along this once-in-a-lifetime value scoop to make new customers. Think! You get a handsome set of 2 imported pipes for only $1.00. But *only 1 set to a customer.*

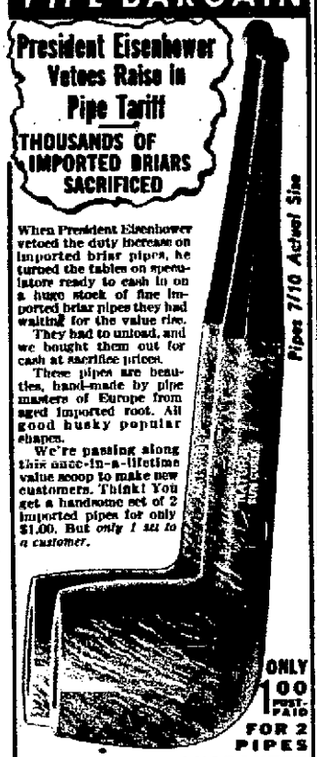

ONLY 1.00 POST-PAID FOR 2 PIPES

MONEY BACK GUARANTEE
When you get your 2 pipes, smoke one for a week and then if you're not satisfied keep the pipe you smoked and return the other one for your $1.00 back. You're the judge and jury, we take all the risk. But act promptly, supply limited.

FILL IN AND MAIL COUPON BELOW
WALLY FRANK LTD., Dept. 144
150 Nassau St., New York 38, N.Y.
Send 2 pipes described above. I enclose $1.00 subject to your Money Back Guarantee.
Please Print Name & Address Below:

BUILD your own TV Set

YES, build a fine TV Set at home. ALSO learn all about Installing, Repairing, Servicing. Get ready for a Big-Pay Job in America's fastest-growing industry. The CTI TV Train-at-Home Plan is preparing hundreds for bigger pay TODAY—a brighter future TOMORROW. No experience needed. We supply easy-to-understand instructions—*plus* TWENTY KITS of Parts, Professional Equipment and Tools. Get a TV Set to ENJOY. Get set to ENJOY a TV Future. Make money in spare time while taking Course. THOUSANDS SUCCEEDING! Send today for big FREE Book. "Succeed in Television." Commercial Trades Institute, Dept. 1-24-4, 1400 Greenleaf Ave., Chicago 26, Ill.

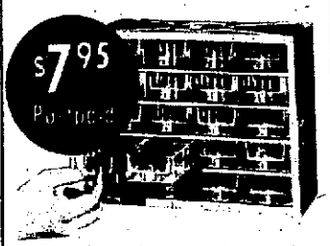

Stop Misplaced-itis!

Stop searching frantically for small items in your home, office or shop! Keep them filed neatly and at your fingertips in this sturdy welded-steel cabinet with its life-time guaranteed CRYSTAL-CLEAR plastic drawers. Perfect for sewing supplies, hobby needs, office supplies, nails, screws, fishing lures, stamps, etc. Adjustable dividers make 60 COMPARTMENTS. 20 split-proof drawers, each 5¼" L x 2¾" W x 1⅞" H. Cabinet, 10¼" H x 12½" W x 6" D, has rubber feet and silver-grey finish. Immediate refund if not delighted. BUY DIRECT BY MAIL. Send check or money order for this amazing bargain TODAY! Postpaid..... WEST OF ROCKIES..... $8.95 **$7.95**

AMERICAN HOMECRAFT CO., Dept. 702
3716 Milwaukee Ave., Chicago 41, Ill.

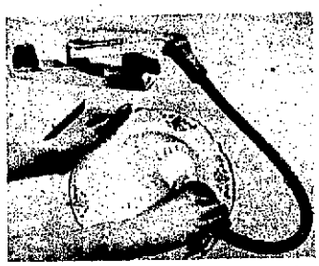

HITCH-TO-TAP dishwasher or vegetable brush. Keep hands dry. Mat Adjustable faucet connector. Guaranteed. $2.00 ppd. No C.O.D. Quicki-Washer Co., Sta. F, Box 31P, Toledo, O.

MOTHPROOF AS YOU WASH!
● Pour a few spoonfuls of "New" treated and approved BONDED MOTHPROOFER in your wash, and your woolens will come out like new, mothproof as well as clean. Blankets, sweaters and other washable woolens treated this way are protected against larvae of clothes moth and carpet beetle for a whole year. 1 ounce mothproofs 2 pounds dry wool. Pints $1.50, Quarts $2.25 delivered U.S.A. Send check or M.O. to —
BONDED CHEMICALS, LIMA, OHIO.

SAVE $8.05!
First Quality
PERFECT—FULL LENGTH
Nylon Elastic Hose
5.95 PER PAIR
REGULARLY $14
single stocking 3.00

Finest quality, seamless, natural color, thigh to instep controlled. Relieves varicose veins, and other leg ailments. Slims chubby legs. Sheer, worn with or without overhose. Small 11-12½ calf, medium 12½-14½ calf, large 14½-16½ calf, Ex. large 16½-18½ calf.

Write today! Money Back Guarantee!
MYLES SALES CO., dept. E. 1 E. 28 St., N.Y. 16, N.Y.

THE PERFECT GIFT FOR *Mother*

Imported Leather **SHOULDER BAG** $9.98 incl. tax, postpaid

Mother will love this bag. An original, of hand-tooled, natural color sensible. Complete with adjustable shoulder strap. Order today!
SOLD BY MAIL ONLY • NO C.O.D.'s
WRITE FOR FREE CATALOG
BROPAR Box 999, Dept. 985 San Antonio 6, Texas

SAVE MONEY on SHOE SHINES!
The Famous **HOME VALET**

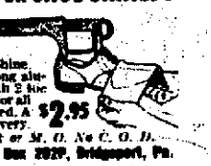

No more stooping! Shine 'em elbow high. Strong aluminum, complete with 2 lac plates. Fits all shoes for all the family. Guaranteed. A good gift. Prompt delivery.
$2.95
Postpaid with check or M. O. No C. O. D.
COULTER MFG. CO., Box 202P, Bridgeport, Pa.

LAST WILL AND TESTAMENT
SAVE ATTORNEY FEES

Don't neglect making your will. Now at last . . . New, simple, easy to understand will forms and instructions. All required legal wording. Valid all states. Only witnesses need your signature.
Order now. Full set $1.00 (2, $2.00)
KAY COVINGTON
4309 E. Ocean Blvd., Long Beach 9, Calif.

KNAPP
Smart Styling . . . plus
CUSHIONED COMFORT
in sizes **5 - 18** AAA to EEEE

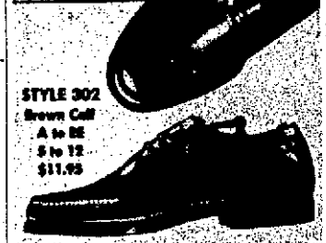

STYLE 302
Brown Calf
A to EE
5 to 12
$11.95

From Knapp to you . . . at low Factory-Direct Prices. 154 smart styles in 15,785 individual sizes . . . for men and women. Enjoy real Cushioned Comfort . . . top Quality . . . complete Factory-Fitting Service.

KNAPP *Aerotreds*

WRITE FOR FREE STYLE FOLDER *and name of your local Knapp Shoe Counselor*
KNAPP BROTHERS SHOE MFG. CORP.
Dept. 73A Brockton, Massachusetts
Name (print) .....
Address .....
City ..... State .....

Biggest health news about oranges in 30 years!

Remarkable health factors found in

The "meat" of fresh oranges

The "meat" of the orange, as well as the juice, is full of health values nutrition scientists now find. You get these extra values in the meaty parts only when you eat the whole fresh orange.

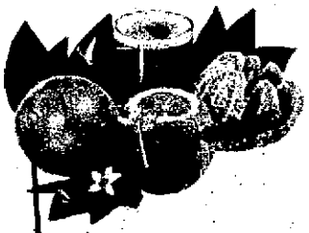

Look for the navel. It means: *Richer flavor...Easy to peel...No seeds.*

To peel an orange—score skin in sixths. Strip off as shown, leaving the white material that clings naturally.

HERE'S WHAT YOU GET FROM THE "MEAT" OF FRESH ORANGES

PROTOPECTINS	Help prevent many digestive ills and upsets in both adults and children. Aid regularity. Improve digestion, so you get more good from the food you eat.
INOSITOL (of the B vitamins)	One of the substances credited with protecting the liver from harmful fatty deposits. Similar deposits are associated with hardening of the arteries and other degenerative diseases.
BIOFLAVONOIDS	Research indicates the bioflavonoids strengthen the tiny blood vessels of the body—help them keep elastic and youthful in their function.
PRO-VITAMIN A	Pro-vitamin A is changed in the body to vitamin A, which is necessary for children's growth and important for normal vision and healthy skin.

The peeled whole orange contains 10 times as much protopectin and bioflavonoids, 3 to 6 times as much pro-vitamin A, and up to twice as much inositol as the strained juice alone. Few other foods even approach the fresh whole orange as an all-round source of elements the body needs.

Orange juice is your best breakfast juice, important for its rich content of vitamin C. But nutrition scientists also stress the value of *the whole fruit.*

They now advise that you regularly include fresh oranges among the eating fruits you give your family.

That's a *special* pleasure now during the navel season. Sunkist Navel Oranges are the finest eating oranges in the world. They're also the finest oranges for juice, because they give you more vitamin C per glass than *any* other orange or orange juice.

For better health, eat a NAVEL orange every day.

THE PROTOPECTINS and 3 other remarkable health factors in fresh oranges are found, to a large extent, not in the juice but in the "meat"—in the walls of the juice sacs and segments.

CALIFORNIA-ARIZONA **Sunkist Navels**

FASHION

ALL-NYLON beige lace with cocoa brown taffeta bow, underslip, has sheath silhouette. Lace is washable, crease-resistant and has hand-made look.

This season you'll . . .

WEAR LACE

AMERICA'S top designers are featuring lace dresses this season.

For home-sewers, PARADE has created this charming dress, particularly adapted to lace. Shown here in an all-nylon lace (by D. Strauss) with a large floral and leaf pattern, it is suitable for daytime and evening wear.

The pattern includes directions for taffeta bow and taffeta underslip; comes in sizes 10 to 20. Size 14 takes 2¾ yards of 36" lace; 2⅞ yards of taffeta.

Please send me PARADE Pattern #117 size(s).....at 35¢ each pattern.

MAIL TO PARADE, BOX 436, MADISON SQUARE STATION, NEW YORK 10, N. Y. (PLEASE PRINT NAME & ADDRESS.)

NAME.....

STREET.....

CITY.....ZONE.....STATE.....

By Beth Merriman, PARADE'S FOOD EDITOR

Macaroni with a New Sauce

WITH LENT drawing to an end, new ideas for meatless meals are at a premium. We are sure you'll welcome this new macaroni recipe. Begin with grapefruit juice. Serve cucumber and olive salad and cheese loaf* with the macaroni; finish with frosted angel food cake. ■

MACARONI WITH WALNUT SAUCE

- 3 tablespoons butter or margarine
- 1 cup sliced onions
- 3 tablespoons flour
- 1 No. 303 can tomatoes
- 1½ cups tomato juice
- 1 tablespoon soy sauce
- Pepper to taste
- 1 cup broken walnut meats
- 1 tablespoon salt
- 3 quarts boiling water
- 8 oz. (3 cups) shell macaroni

Melt butter or margarine; add onions; cook slowly until onions are tender. Stir in flour; cook until flour is lightly browned. Add next 4 ingredients; cover; simmer 20 minutes. Add walnuts; heat. Meanwhile, cook macaroni shells in boiling salted water until just tender (about 10 minutes). Drain. Serve with sauce. Makes 4 servings.

* Slice French bread almost through. Spread cut surfaces with mustard; insert slices of process American cheese. Place in 350°F. oven until cheese melts and loaf is hot.

Kitchen Hint: A chef suggests adding a tablespoon or two of salad oil to cooking water for macaroni—to keep the pieces separate.

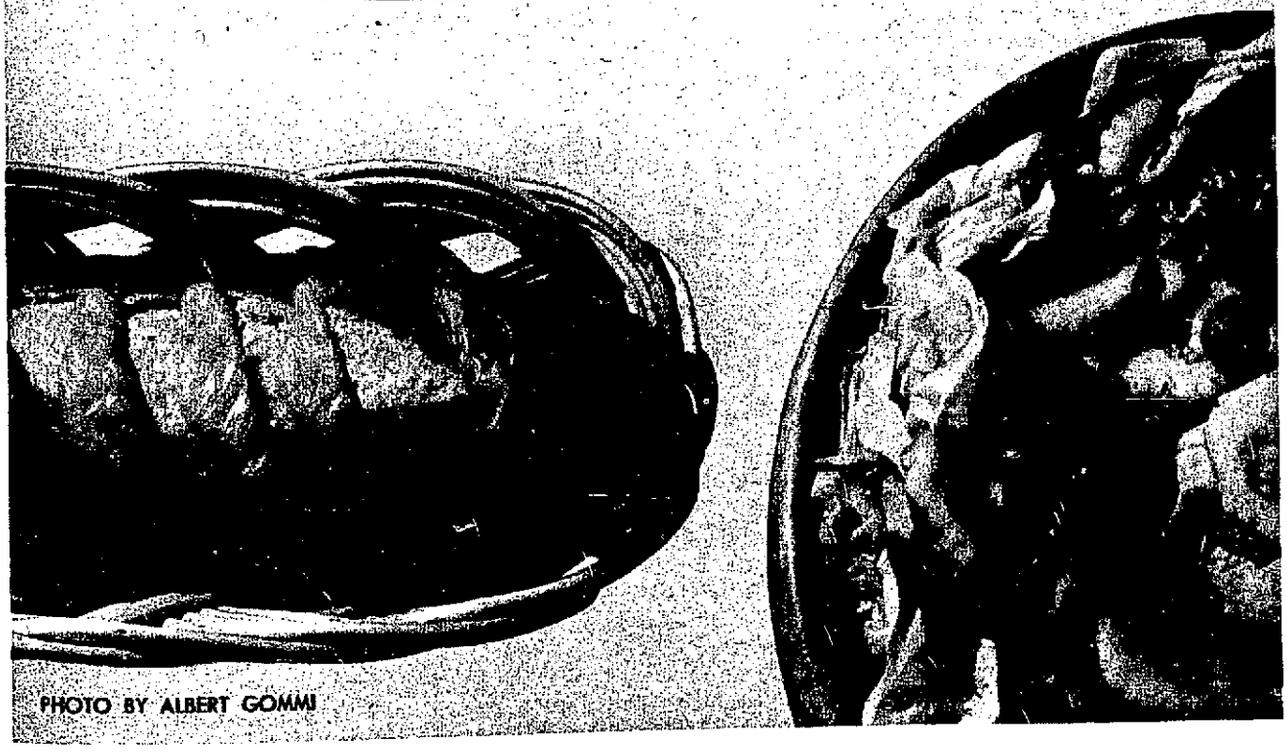

PHOTO BY ALBERT GOMMI

STOP ODORS

Keeps Your Home Sweet-Smelling 24 Hours a Day!

Odor-Conditions any room, cellar to bathroom. Kills fish, onion, cabbage, tobacco smells. Two scents: Pine or Spring Bouquet.

Not 50¢ Not 35¢ only 39¢

WIZARD WICK DEODORIZER

PREVENTS RUST!

3-IN-ONE, unlike most ordinary household oils, actually prevents rust. 3-IN-ONE outsells all other home lubricants!

"3-IN-ONE" OIL

Is your ROAST MEAT always THE WAY YOU LIKE IT?

Ask for TEL-TRU ROAST MEAT THERMOMETER

ALL STAINLESS STEEL

No Glass or Liquid to Spoil Meat

Meats will taste better, less shrinkage. Easy to use; pointer shows when done. Other thermometers for oven, freezer, candy, fat, indoor, outdoor use. Ideal gifts. At housewares depts., hardware, other stores.

$3.30

WRITE FOR FREE COOKING CHART
Tel-Tru Co., Rochester 3, N. Y.

Dora's DOWN

PERIODIC PAIN

Midol acts three ways to bring relief from menstrual suffering. It relieves cramps, eases headache and it chases the "blues." Dora now takes Midol at the first sign of menstrual distress.

Dora's UP WITH MIDOL

Get your **FREE**

paint 'n putter gloves

...your gift with every 2-gallon purchase of

DURAVAL

RUBBERIZED PAINT

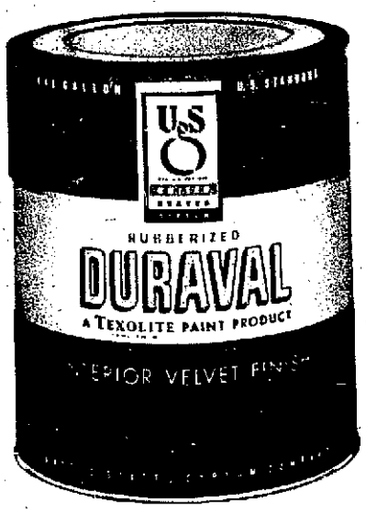

Bet you never saw decorator gloves as smart and gay as these—or colors as fresh and inviting as those in the new 1954 DURAVAL color collection!

126 colors 126

Choose from 23 of the most popular ready-mixes, over a hundred exciting decorator-blends; many more you can create yourself from just two colors.

it's rubberized!
it's scrubberized!

Roll it—brush it—it's easy-on! Dust-free in just 20 minutes; no "painty" odor. Wash it—even *scrub* it—dirt disappears like magic!

Get your FREE GLOVES from your local DURAVAL paint dealer. *Limited time only!* Look for his ad elsewhere in today's newspaper. While you're there, see the sensational new **1954 DURAVAL COLOR SELECTOR**

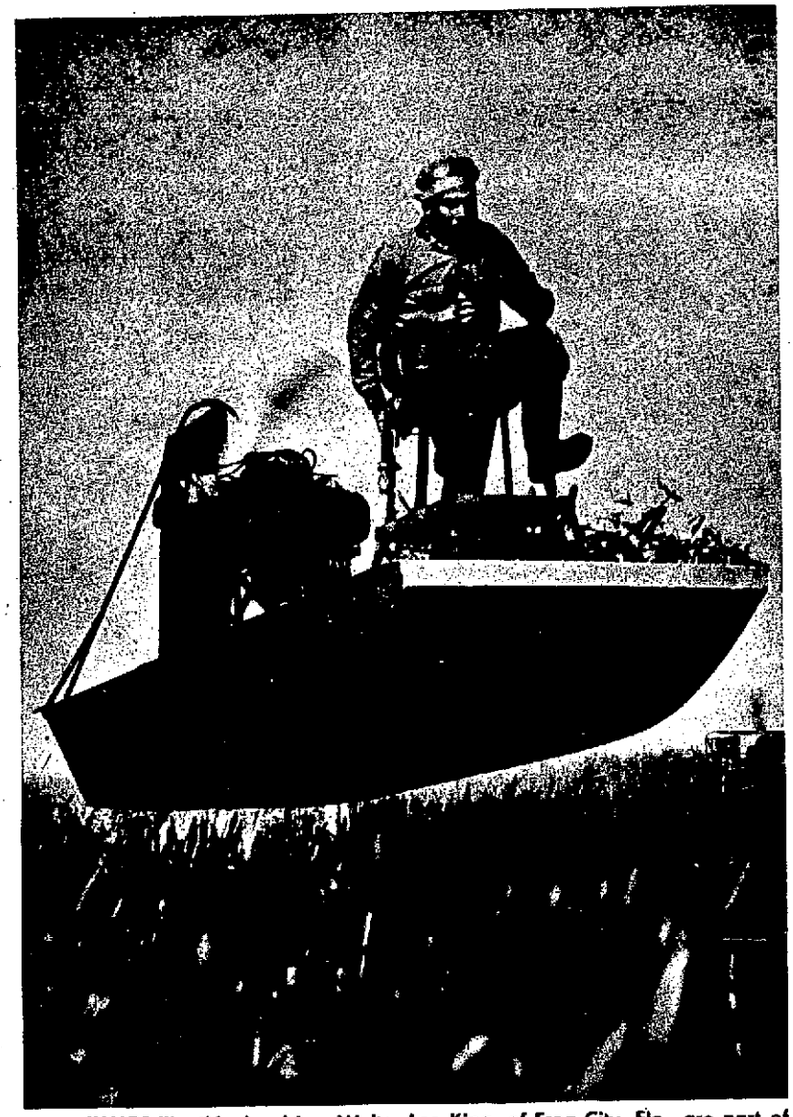

JUMPS like this, by driver Walter Lee King, of Frog City, Fla., are part of thrill of watching the "airboat" races. He's traveling 60-miles-an-hour.

60 mph Boat Races ... over 'Dry Land'

You've got to watch for logs & snakes

MIAMI, Fla.

THEY RUN mile-a-minute boat races around here over what *looks* like dry land.

Go out along the Tamiami Trail on the edge of the Everglades and you'll see daredevil drivers like the one above. He's bounding through the swamps at speeds up to 75-miles-an-hour in a specially-designed "airboat."

The boats, light aluminum or plywood, are equipped with 65 to 150 horsepower airplane motors and cut-down propellers.

The breathtaking shot was snapped for PARADE by photographer Carroll Seghers II, during the elimination trials for the annual Airboat Derby held here in January. But you can see jumps like it any Sunday.

The drivers—mostly Seminole Indians with a sprinkling of white hunters and trappers—come in from the depths of the swamps to see who has the fastest boat.

Sitting on high seats (to see over the tall swamp grass) they line up their 15 by 5 foot craft in a clearing.

Then, gunning the powerful motors, they roar off in a couple of feet of water steering by means of airplane-type rudders.

Continued on next page.

Wonderful SHAMPOO Also CURLS and WAVES Hair

Marlene's makes hair shine with cleanliness; leaves it luxurious, easier to manage with more body and lustre. And Marlene's actually CURLS and WAVES hair with each shampoo and set. You have to wash your hair anyway, so try Marlene's Hair Waving Shampoo, $1. At drug & cosmetic counters everywhere.

It's wonderful the way Chewing-Gum Laxative acts chiefly to REMOVE WASTE —NOT GOOD FOOD

Here's the secret millions of folks have discovered about FEEN-A-MINT, the modern chewing-gum laxative. Yes, here is why FEEN-A-MINT is so wonderfully different.

FEEN-A-MINT is different because you chew it. It's different, too, because it removes mostly waste—not good food!

You see, FEEN-A-MINT does not work in the stomach, where food is being digested. That's why it does not take away a lot of the good food you need for energy.

Doctors know that FEEN-A-MINT works chiefly in the lower bowel... removes mostly waste, not good food!

So to feel like a million, do as millions do. Chew delicious FEEN-A-MINT... and feel full of life and energy! Get FEEN-A-MINT!

Feen-a-mint
THE CHEWING-GUM LAXATIVE

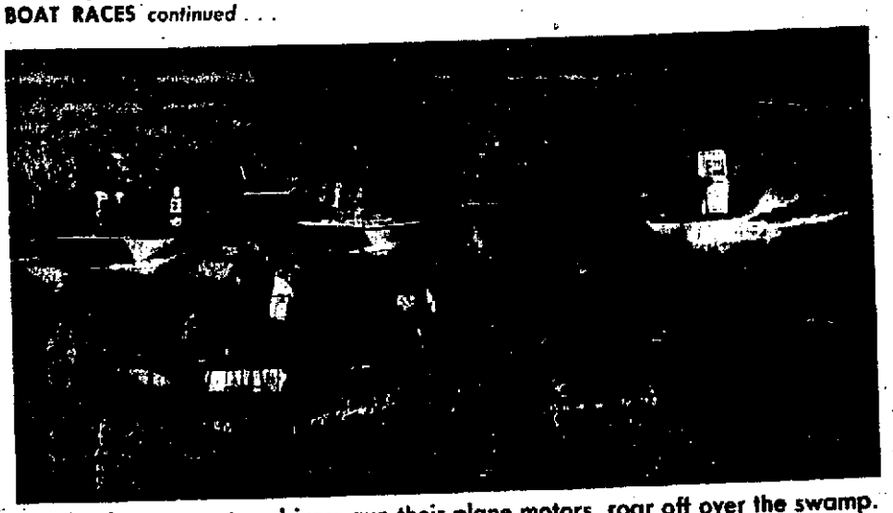

Starting in open water, drivers gun their plane motors, roar off over the swamp.

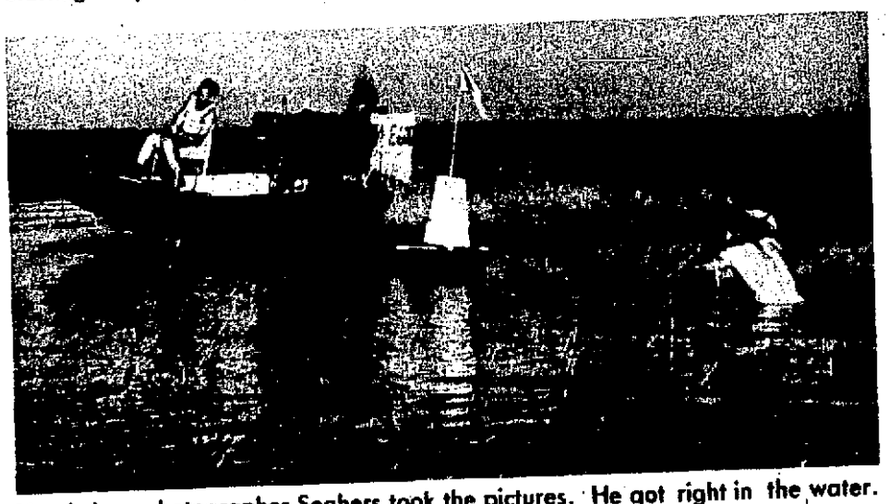

Here's how photographer Seghers took the pictures. He got right in the water.

Sometimes, after striking a log or hummock, they jump four or five feet in air. Upsets are frequent and drivers have been killed by falling into the flailing propeller or pitching headlong into the snake-infested water. Submerged stumps have been known to rip hulls from stem to stern, causing serious wrecks.

Who invented the "airboat"? Nobody knows. They first appeared in the Everglades about 20 years ago when the operators of illegal stills and law-breaking hunters used them to outdistance revenue agents and game wardens.

Today, they have become the automobile of the swamps, used by law abiding Seminoles who catch frogs in the Everglades (for their legs) and race them to market. Law officers use the boats for patrol work and rescue missions.

The ambition of every driver is to compete in the big Airboat Derby, with its $3,000 in prize money.

Throughout the summer and autumn, drivers of West Palm Beach, St. Petersburg, Miami and smaller towns around the Everglades hold local races to tune up for the semi-final eliminations in winter. The winners go to the Derby, to race in open water before crowds of over 20,000.

The winner (below) gets a trophy and a kiss from Miss Airboat. ■

UPSET: Walter Lee King's boat smacked piling, was ruined, couldn't enter Derby.

ANOTHER driver, E. W. King, of Miami, won a cup and a kiss from Air Derby queen.

for Relief from ACID INDIGESTION

Alka-Seltzer
BRAND Reg. U.S. Pat. Off.

ON DISPLAY AT ALL DRUG STORES

Has a tangy, refreshing taste. Soon you enjoy that "Feel Better Feeling."

Also try ALKA-SELTZER for HEADACHE · COLD MISERIES

MILES LABORATORIES, INC., ELKHART, IND.

FOR YOUR OWN SAFETY —ALWAYS DRIVE SAFELY

WHEN NERVOUS TENSION—
INTERFERES WITH YOUR SLEEP . . .
. . . SPOILS YOUR GOOD TIMES
IRRITATES YOUR FRIENDS

Those occasional nights when you're so nervous you can't sleep—those days when a tense nervous feeling makes you irritable and jumpy—let Miles Nervine help you relax. Follow the label, avoid excessive use.

Get Miles Nervine at your drug store, liquid or effervescent tablets.

MILES NERVINE

You're so right...to use *TIDE* in your precious automatic washer

Yes, the makers of 25 automatics recommend Tide! In their machines, no other washday product known-with or without suds—

NOTHING ELSE WILL WASH AS CLEAN AS *TIDE* - yet is so mild!

Use Tide in your automatic washer! Follow the example of *millions* of women. Take the word of the manufacturers who recommend Tide for their automatic washing machines. Remember! No matter whether you own one of their up-to-the-minute automatics, or a popular wringer-type machine—*nothing* else will wash as clean as Tide, yet is so mild. No washday soap, no other detergent known—including the new low-sudsing products—*nothing* else can match Tide!

You see, Tide—with its full-action suds—is actually designed to deliver the greatest possible cleaning power in all of these washers. Naturally, you want the cleanest, whitest washes possible . . . so, no matter which of these machines you own, use Tide and nothing but Tide.

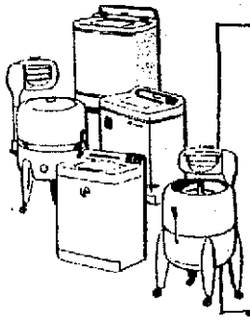

IN ANY WASHING MACHINE—AUTOMATIC OR WRINGER-TYPE—THERE'S NOTHING LIKE TIDE!

No wonder more women use Tide *in every leading make of washer known* than any other product! It's a fact! No matter how you wash . . . there's just *nothing* like Tide! For clean, *clean* clothes, use Tide in *your* washing machine.

YOUR FAVORITE COMICS

Independent SUNDAY Press-Telegram

★ SOUTHLAND MAGAZINE ★ PARADE ★ SPORTS ★ WOMEN'S FEATURES ★ 15¢ ★

LONG BEACH, CALIFORNIA
APRIL 4, 1954

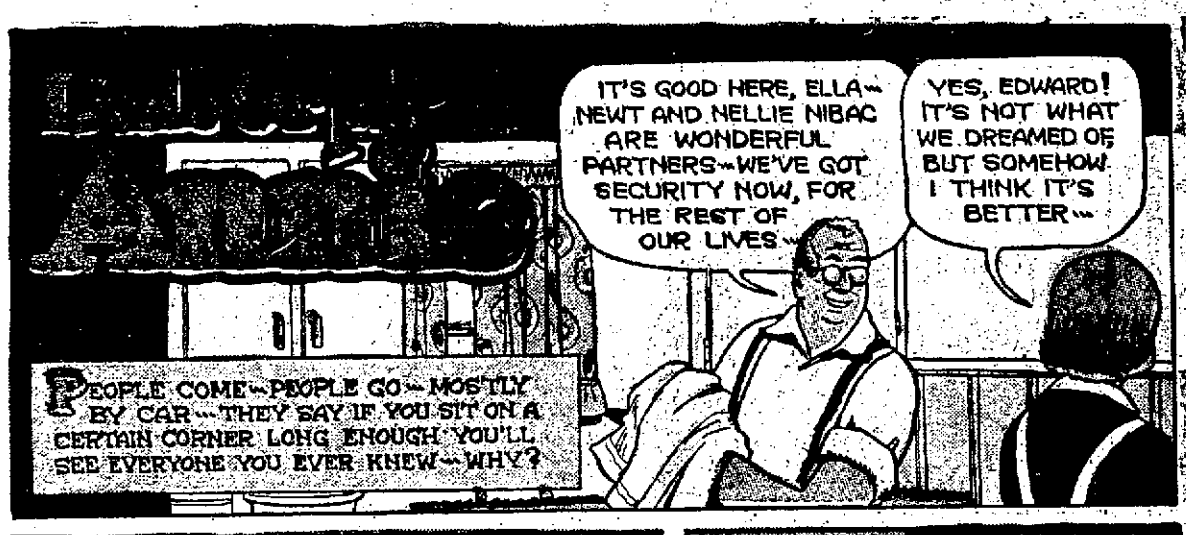

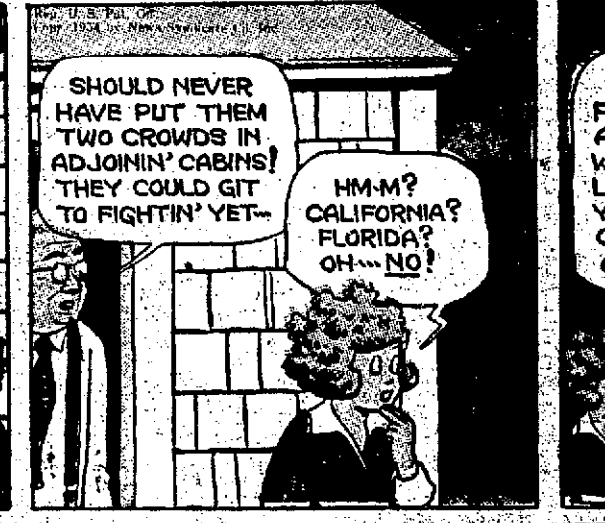

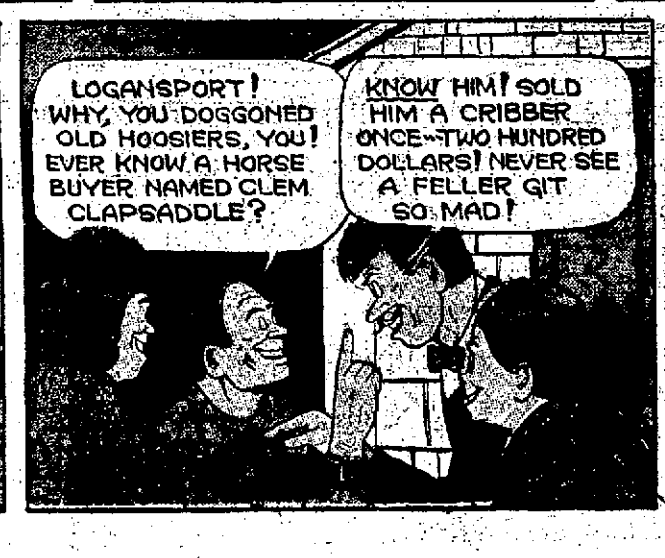

HIGH FLAVOR LOW CALORIE ROMAN MEAL BREAD

POGO

By Walt Kelly

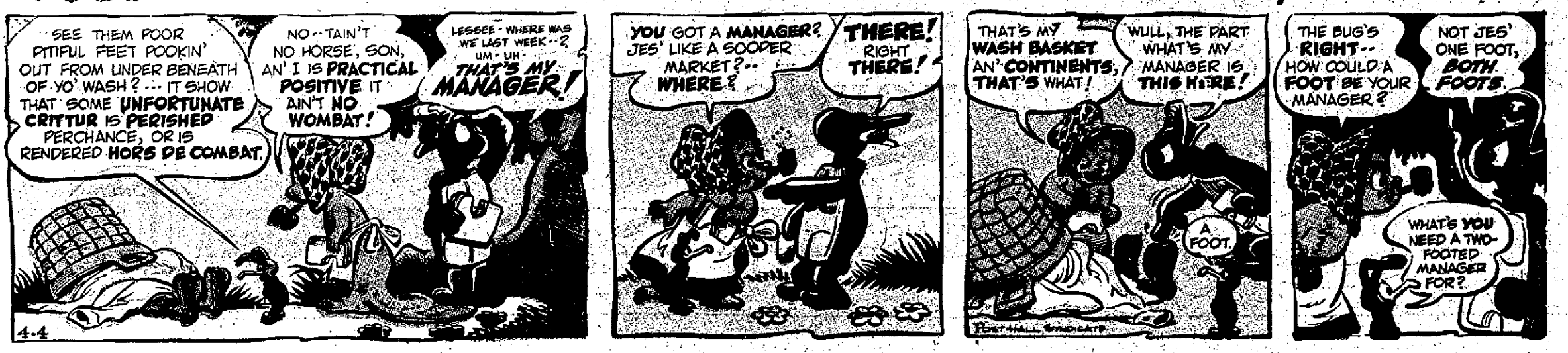

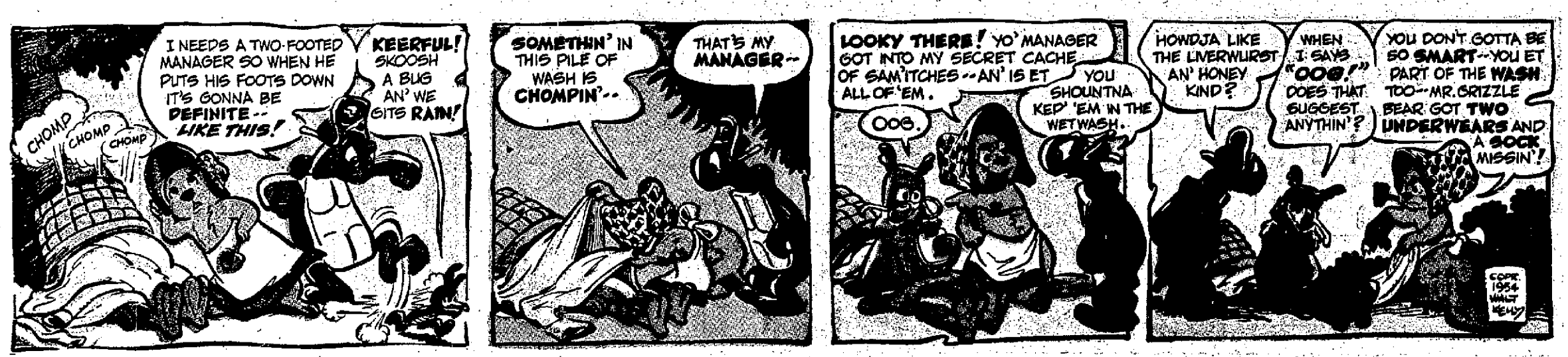

BUGS BUNNY

The Famous Rabbit

AN ADVERTISEMENT OF R. J. REYNOLDS TOBACCO CO.

BO

By Frank Beck

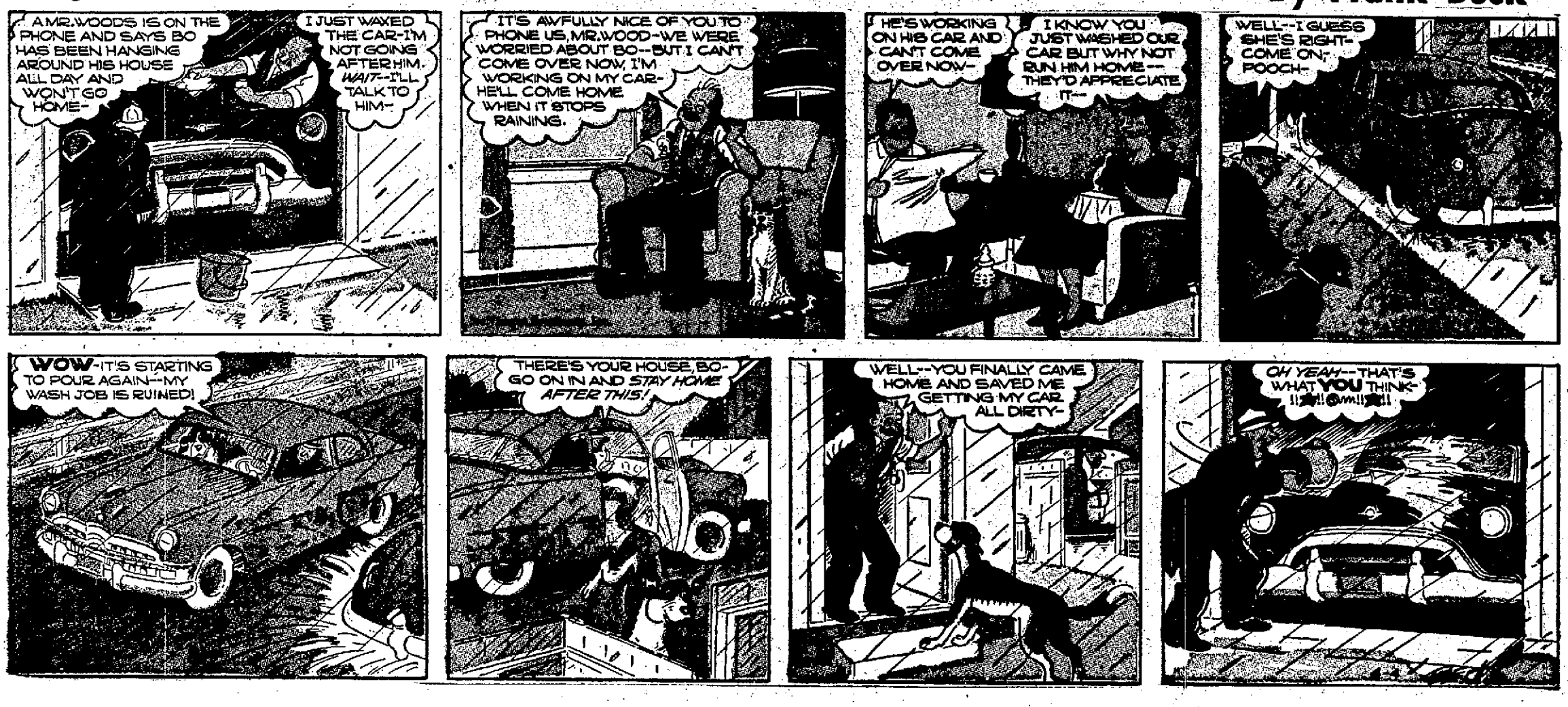

ALLEY OOP

By V. T. Hamlin

STEVE ROPER

NANCY

By Ernie Bushmiller

Just compare new Detergent Oxydol with any other suds—it's terrific!

It Actually Beats the Sun for getting clothes white!

HERE'S WHY:

1. Oxydol has changed to a new detergent formula that's really different!

2. We added a remarkable new whitening ingredient—never before used in any washday product!

HERE'S PROOF! An Oxydol wash DRIED INDOORS is whiter than any wash DRIED OUTDOORS in brightest sunshine!

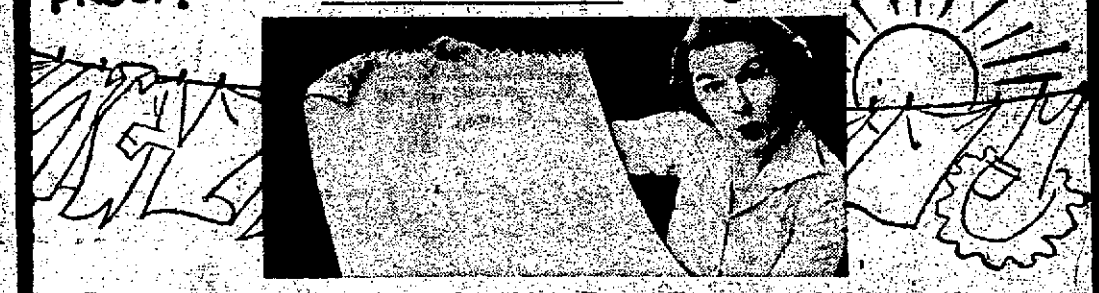

Test after test has proved it—that this great new detergent Oxydol actually *beats the sun* for getting clothes white. For example, we took some pillow-cases and washed them in all the leading suds. Then we dried them outdoors in the brightest sunshine. But a pillow-case washed in new detergent Oxydol and *dried indoors*—like the one shown—was noticeably whiter than the other pillow-cases. Now *you* can have gorgeous white washes always—with new detergent Oxydol. Get a package for your next wash!

THE JACKSON TWINS

By Dick Brooks

Captain EASY

by LESLIE TURNER

SUCH FRISKY DOGS! YOU MUST FEED A SPECIAL DIET!

Reader's Digest Reports:

ONLY NEW COLGATE DENTAL CREAM

with Miracle Anti-Enzyme Ingredient GARDOL*

HAS THE CLINICAL PROOF!

(Proof that Brings New Hope to Millions for LIFETIME PROTECTION AGAINST TOOTH DECAY)

5 QUICK FACTS FROM THE READER'S DIGEST ARTICLE

"What About Anti-Enzyme Toothpastes?" December, 1953

1. Reader's Digest says—The most effective anti-enzyme toothpaste ingredient tested was developed in the Colgate laboratories.

(It's Colgate's miracle ingredient Gardol (Sodium N-Lauroyl Sarcosinate)—found in no other leading toothpaste!)

2. Reader's Digest says—One of the foremost dental authorities in the world proved that this ingredient binds itself effectively to the teeth—holds acid formation below the decay level in 95 per cent of cases tested.

(Unlike ordinary toothpaste ingredients, effective only for minutes, this protection won't rinse off—won't wear off—all day or all night!)

3. Reader's Digest says—Even 12 hours after brushing, this new Colgate anti-enzyme discovery continues to guard against the enzymes that cause tooth decay.

(Thus, just daily morning and night brushings guard against decay-causing enzymes every minute of the day and night!)

4. Reader's Digest says—In clinical tests, supervised by leading dental authorities—for a full year—people who used ordinary toothpastes averaged almost two and a half times more new cavities than those who used New Colgate Dental Cream with Gardol (Sodium N-Lauroyl Sarcosinate). In fact, of the group using New Colgate's, 4 out of 5 developed no new cavities at all!

(A group of distinguished dentists examined this evidence and agreed —New Colgate Dental Cream with Gardol gives the surest protection against tooth decay ever offered by any toothpaste!)

5. Reader's Digest says — New Colgate Dental Cream is the only toothpaste with clinical proof of its effectiveness in actually reducing the formation of new cavities.

For LIFETIME PROTECTION AGAINST TOOTH-DECAY ENZYMES

DENNIS THE MENACE

By Hank Ketcham

MARK TRAIL

by

Copr. 1964, Post-Hall Syndicate, Inc.

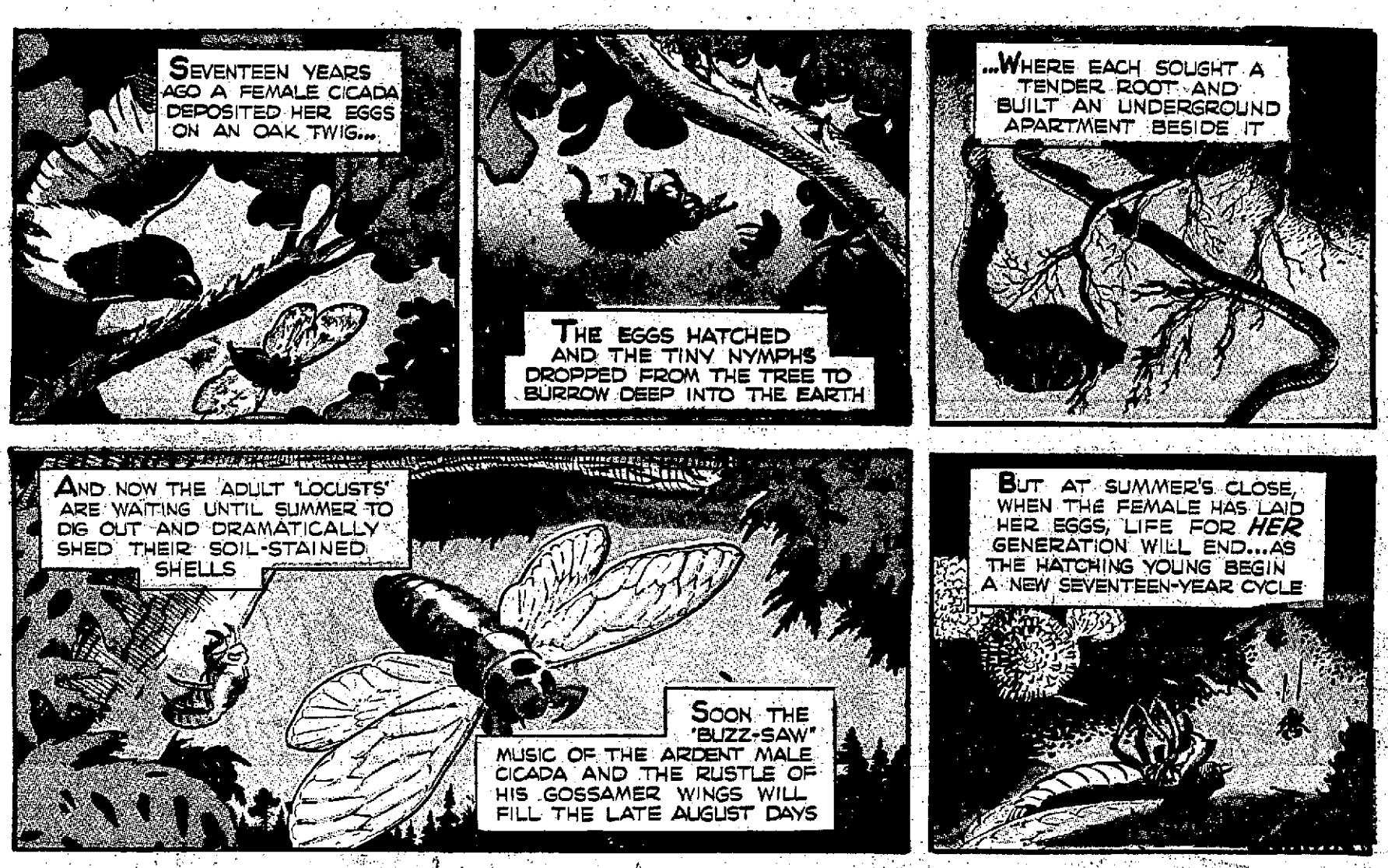

MARLIN KEEL

By George Shedd

VIC FLINT

By Michael O'Malley

ARCHIE

By Bob Montana

THERE OUGHTA BE A LAW

By Al Fagaly and Harry Shorten

AN ADVERTISEMENT OF THOS. LEEMING & CO., INC.

How a bad back almost beat Ben Hogan!

First reported by Tom Anderson in The Knoxville Journal, June 13, 1953

FROM UP CLOSE
By Tom Anderson

Jack Joyner, WBIR, was among those present when Ben Hogan was interviewed following his 67 in the first round of the U.S. Open in Pittsburgh.

One of the reporters, relays Jack, asked Hogan how he apparently had cured his strained back muscle overnight.

Hogan said he had applied Ben-Gay to the aching area... "That stuff's great," he said in effect.

Ben-Gay, né Bengué, is a tube of ointment practically every household keeps in the medicine cabinet.

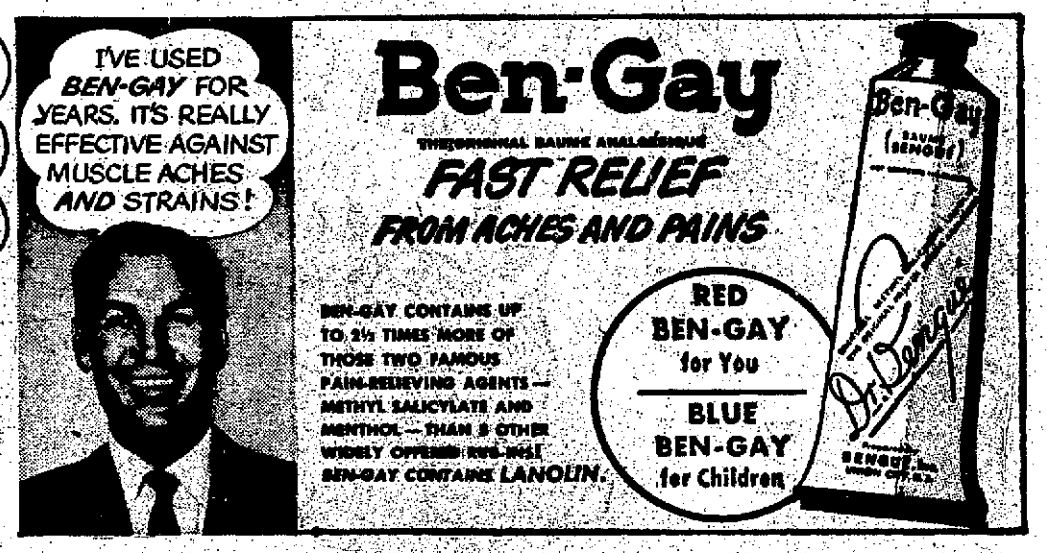

PRISCILLA'S POP

By Al Vermeer

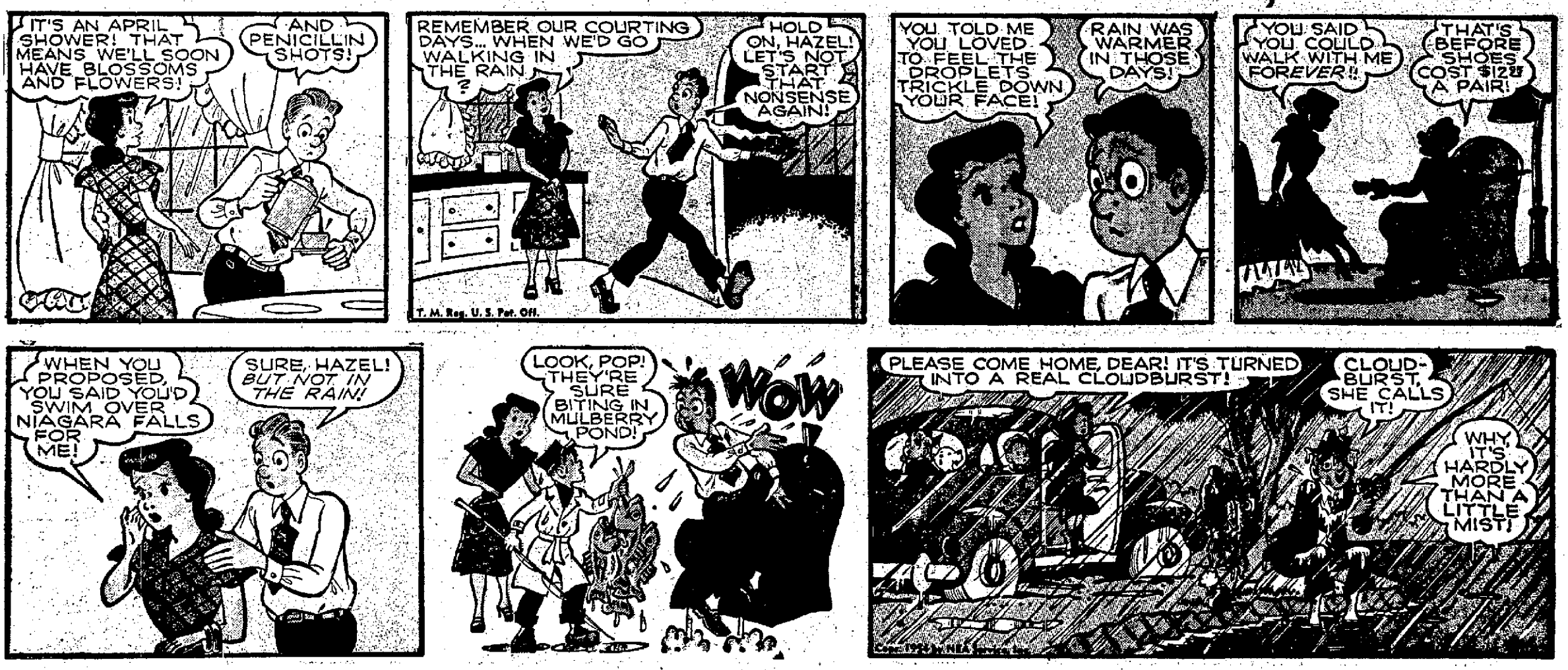

VIGNETTES OF LIFE

That's All We Needed

BY HARRY WEINERT

See how SPIC and SPAN gets linoleum cleaner

TWICE AS FAST—TWICE AS EASY AS SOAPS OR DETERGENTS!

For toddlers, tomboys, and holy terrors...

Weather-Bird Shoes

They're Weatherized 5 Ways

1. To repel water, resist wear.
2. To resist strain.
3. To fight moisture, heat, and cold.
4. To keep good looks and comfort.
5. To assure proper fit.

For a toddler's first steps and on . . . dainty slippers for dress-up ways when a tomboy suddenly assumes ladylike airs . . . smart, sturdy oxfords for school and play! *Both* mothers and moppets will be delighted with Weather-Bird's wonderful new wardrobe of children's shoes. Each one is styled and built with the outstanding consideration for growing feet that you've come to depend on from Weather-Bird Shoes!

Weather-Bird Shoes fit boys and girls from Cradle to College.

GET YOUR GIFT!
"PINOCCHIO'S 3-D MAGIC RING"

With a nose that really grows! Adjusts to fit! Non-tarnishing! And this wonderful "Pinocchio Ring" is yours—free—when you buy your new Weather-Bird Shoes. See your Weather-Bird dealer right away!

Peters, Division of International Shoe Company, World's Largest Shoemakers, St. Louis 3, Missouri
Also makers of City Club Shoes for Men and Velvet Step Shoes for Women

BARNETT BOOTERY, 207 Pine Ave., Long Beach, Calif.
ALMERT SHOES, 16624 Bellflower Blvd., Bellflower, Calif.
COLUMBIA OF LONG BEACH, 112 Pacific, Long Beach, Calif.
LE KING'S SHOES, 733 So. Pacific Ave., San Pedro
RAE'S SHOES, 4270 N. Atlantic, Long Beach, Calif.
PETERS SHOE STORE, 11147 So. Downey, Downey, Calif.
R. H. THORNTON, Pomona, Calif.